WEATHER
Tonight: Mainly Clear
Sunday: Sunny, Warm

Victoria Times

WEEKEND EDITION
20 cents

91st YEAR, No. 87 ★★ VICTORIA, B.C., SATURDAY, SEPTEMBER 21, 1974

Fifi Toll 7,000

Associated Press

Hurricane Fifi killed an estimated 7,000 to 8,000 persons, and rescue workers are being parachuted into the town of Choloma where most of the 4,600 residents are believed dead, the Honduran national emergency committee said today.

If the figures are confirmed, the Honduran tragedy would rank behind the cyclone that killed 300,000 persons in East Pakistan in 1969 and the hurricane that killed 22,000 persons in the West Indies in 1780. Hurricane Flora killed 7,800 persons in Haiti in 1963.

Col. Eduardo Andino, co-ordinator of the emergency committee, said in a telephone interview, hundreds of bodies floating on the waters were seen from air force planes during the first reconnaissance flight today.

"In many places where there had been townships there is now nothing, only water."

Andino said "destruction was tremendous" in towns and ports on the Atlantic coast where Hurricane Fifi struck on Thursday with sustained winds of 110 miles per hour and gusts to 140 m.p.h.

In Puerto Cortes, Tela, La Ceiba, Trujillo and Castilla only structures built on high ground had escaped destruction, Andino said.

He estimated there were 100,000 persons stranded, "some in nearby hills, some on the roofs of their homes, and still others in trees . . ."

There were reports from San Pedro de Sula, the second largest Honduran city, that authorities there had ordered bodies burned to prevent an epidemic.

U.S. Ambassador to Honduras Philip Sanchez told NBC News he was skeptical of the emergency committee death toll estimates.

"Those people live with hurricanes and know what to do about them," Sanchez told NBC who contacted him by telephone from New York.

ENDLESS SUMMER

This summer that won't say die produced record-breaking temperatures Friday of 85.9 degrees at Victoria international airport and 82.5 at the Gonzales weather station — warmer by two degrees than the record for Sept. 20 set in 1952.

And, even if no more records fall, the fine weather is here to stay in the next week at least, according to the weatherman.

High temperature records for the day were also broken in nine other B.C. communities Friday: Vancouver, 75 (73 in 1963); Abbotsford, 90 (87 in 1952); Nanaimo, 87 (84 in 1952); Tofino, 80 (74 in 1971); Port Alberni, 87 (85 in 1952); Port Hardy, 72 (69 in 1951); Prince Rupert, 73 (72 in 1927); Terrace, 72 (70 in 1971); Smithers, 73 (72 in 1965).

The heat is doing nothing to alleviate the forest fire problems.

In the Jordan River area, a small fire which started Thursday in a slash-burning area erupted again for the third day and two bigger blazes are burning out of control on the mainland.

One flared in the Mission district and in the bigger blaze a fire on Vedder Mountain has spread to the Canadian side of the border.

$100M More for Gas Has Barrett Jubilant

Times News Services

An increase in the export price of natural gas to $1 a thousand cubic feet from 61 cents will bring an extra $330 million a year into Canada.

Of that, about $100 million a year will flow into British Columbia.

Premier Barrett hailed the hefty price jump as "a complete vindication" of earlier provincial demands for a price increase.

In Ottawa, Federal Energy Minister Donald Macdonald said the increases will become effective Jan. 1, 1975, except in the case of two contracts held by Westcoast Transmission, when the boost comes on Nov. 1.

Companies in the U.S. buying Canadian gas do not have to accept the higher price, Macdonald said. Those firms, however, will have to wrap up their contracts with Canada in the next two years and the Canadian market will then be closed to them.

James Rhodes, B.C. Petroleum Corp. chairman stressed that the increase will have no bearing on the domestic price of natural gas which will remain at the present level for the time being, although a revision is expected later in the year.

At the time of the last hike in gas prices, the export cost was pegged at 105 per cent of the price at the nearest Canadian border point which resulted in a boost of from 31 to 58 cents in the Vancouver price and from 33 to 61 cents in the cost to Northwest Pipe, the biggest U.S. customer.

Rhodes also was jubilant at the increase. "It means we've got what we wanted and a penny more," he said. The province had been seeking a price boost to 99 cents a thousand cubic feet.

The corporation, which will administer the funds, intends to turn some of it back into the industry, Rhodes added.

Giving no details, he said the returned funds would be aimed at increasing and developing new gas reserves more quickly than was otherwise possible.

In an Ottawa interview, Macdonald defended the price increase, pointing out:

"U.S. producers are getting well over $1 a thousand cubic feet for their gas and they will be getting liquid gas off the coast of California later in the decade for $1.58 a thousand cubic feet."

The increase, however, does not mean a guaranteed supply of gas for the U.S. this winter Barrett said.

He has earlier stressed that B.C. will not allow residents to suffer from expected shortfalls in gas production this winter in order to satisfy U.S. customers.

Factions in Washington had urged the shortfalls be shared on a pro-rata basis between customers on both sides of the border.

CARTOON STRIP VICTORIA-BORN

He has all the bluff and bluster of Major Hoople — yet he's as lovable as Pappy Yokum and can crack a smile on anyone eight to 80. His name is Claude Hopper and starting Monday he will appear daily on the Times comics page.

Claude boasts more than universal wit under the cap of his sagging uniform (the symbol of authority) — he was born and raised right here in Victoria.

Claude is the creation of a youthful-looking 41-year-old Saanichite named Barry Caviness.

Caviness, whose full-time work is in the government liquor store at Nootka Court, has dabbled in cartooning most of his life.

"My big goal has been to get this guy Claude Hopper off the ground," he told The Times today. "Gradually — after a lot of work — he's come alive. He's become a person."

Caviness, who was born in Victoria and lived and worked all over the world, said the essence of the strip is not so much that Hopper's humor is so funny, but the fact he **thinks** its funny makes it humorous.

"He's laughing and the joke's on him," he said.

The cartoonist — who doesn't consider himself an artist — said he carries a note pad and pencil around to jot down ideas.

"My mind isn't my own — except when I sleep," he says. "I'm always thinking of something 'humorous' in the human scene."

Caviness, who spent most of his youth involved in rugby, track and swimming, also credits his wife Lorna and 13-year-old son Dean as a source of insights for the strip. (The couple also has a son Nicky, 3.)

"All in all, I've stuck with Claude because I've got faith in him as a vehicle for what I see," he said.

Editors Note: The Times is behind the idea that Barry has a great cartoon feature and within a month or so will ask readers of all realms and ages whether they would like to see Claude Hopper continue as a regular feature.

They'll Burn Boats

VANCOUVER (CP) — B.C. Indian fishermen will arm themselves and even burn their boats in protest if they are forced to join the United Fishermen and Allied Workers Union their spokesmen said Friday.

Appearing before a Liberal caucus of the eight B.C. MPs and three senators, officials of the Native Brotherhood of B.C. Indians claimed they are being threatened and coerced into joining the UFAW against their will.

"We Indians are not against unions in general," said brotherhood spokesman George Jeffrey, "but when we are told we have to join a union in order to exist as commercial fishermen, that's dictatorship."

He said Indian fishermen account for 43 per cent of net caught fish on the B.C. coast, and for more than 40 years have co-existed with other fishing unions and organizations.

"Fishing is not a privilege for us, it's our right from the time of George III and Queen Victoria," he said. "If we are denied our rights, we will start carrying rifles or burning our boats.

"Some brotherhood members are also UFAW members by choice. The rest of us refuse to join at gunpoint. With no seniority, we would be at the bottom of the list and, in effect, out of business."

The UFAW applied to the Canada Labor Relations Board in March 1973, for certification as bargaining agent for all B.C. net fishermen, including the brotherhood. The move is being challenged in a federal court action by 12 B.C. fishing companies.

Contacted later, UFAW president Homer Stevens accused Jeffrey of "trying to change the facts."

"I see no reason why the brotherhood should become concerned over our application," Stevens said.

"It won't necessarily be a closed shop situation . . . both shoreworkers and fishermen would have the options of belonging to the brotherhood or the UFAW or both."

—Bill Halkett photo

STUDYING in the shower room — and the women's shower room to boot — is the length to which overcrowding has driven Camosun College students. Women's shower room has been turned into classroom for this economics class. However, relief is now in sight. The college council Friday approved a proposal to build 300,000 square feet of space. See story on page 2.

Not Just Error, Barrett Admits

BELLINGHAM (CP) — The $100-million overspending on welfare by the human resources department is only partly the result of a clerical error, Premier Dave Barrett said Friday.

Barrett, here to attend a meeting between B.C. MLAs and Washington state legislators, would not say what caused the rest of the budget overrun.

He said Human Resources Minister Norm Levi, who has refused comment since the overrun was announced, will make a full statement on the subject Monday in Victoria.

Levi's statement will include "some startling comparison" of welfare costs and increases, Barrett said.

Barrett's statement that all levels of government should share in paying for the increased cost has drawn criticism from federal and municipal officials. He has said Ottawa will pay half while the provincial government will pay 40 per cent and the municipalities, 10 per cent.

Barrett said records show there has been cost overruns in the welfare department for the last seven years, but under the Social Credit government they were announced only at the end of the fiscal year.

He said the municipalities had paid their share, which was then 15 per cent, and had never complained.

In Victoria, Liberal leader David Anderson again called for Barrett's resignation and criticized the premier for rationalizing the overrun by pointing to similar errors in the Social Credit government.

NEWS BRIEFS

'Illness' Challenged

WASHINGTON (WP) — Special Prosecutor Leon Jaworski asked Friday for an official court inquiry to determine whether former President Nixon is too ill to testify at the Watergate cover-up trial.

Nixon is scheduled to go into a hospital in Long Beach, Calif., early next week — most likely Monday — for tests and treatment of a recurrence of phlebitis, sources in the San Clemente compound said Friday.

All Prisoners Free

NICOSIA (UPI) — Greek and Turkish Cypriots have agreed to free all 5,000 prisoners captured during the bloody summer war on the Mediterranean Island, starting with today's release of a final handful of sick and wounded prisoners.

Black Rule Begins

LOURENCO MARQUES (UPI) — A black nationalist government headed by former guerrilla leader Joaquim Chissano officially took the reins of power Friday, ending close to five centuries of Portuguese rule.

Six of the nine cabinet ministers in the new regime are members of the Mozambique Liberation Front which spearheaded the sometimes bloody battle for independence in the southern African nation.

Locust Plague Hits

SYDNEY (Reuter) — Giant locusts that roost like birds in trees are threatening wheat crops in New South Wales.

The locusts — more than twice the normal size — were reported in plague proportions in the northwest of the Australian state.

Industry Profits Up 36%

OTTAWA (CP) — After-tax profits of industrial corporations during the second quarter were 6.9 per cent higher than profits for the corresponding period of 1973, Statistics Canada reported Friday.

Companies producing pulp and paper and petroleum products had the greatest increases. Second-quarter profits for all but four industry groups were higher.

Profits for resource companies rose by 43.2 per cent and for manufacturers 42.8 per cent. Profits for other groups — basically the service industries — rose by 22.4 per cent.

Estimated profits for all industrial corporations totalled $2.611 billion, up $704 million over the total for the second quarter of 1973.

For mineral fuel companies the profit total of $217 million was 80.8 per cent above the total for the second quarter of 1973. Sales rose by 63.2 per cent to $1.1 billion.

IT ONLY COST A WEEK'S PAY

LONDON (UPI) — With the equivalent of one week's oil revenues, Sheik As-Salim of Kuwait today beat off a rival bid from an insurance company to take over St. Martin's Property Corp. and become one of Britain's biggest landlords.

Directors of St. Martin's announced they are recommending the Kuwaiti's $256.8 million cash offer to shareholders.

B.C. Egg Prices to Drop

Consumers in British Columbia will pay less for eggs next week following a decision Friday by the B.C. egg marketing board to lower the price asked by producers.

Ed Morgan secretary-manager of the board, said the price paid to producers for a dozen Grade A large eggs will drop to 65 cents from 79 cents beginning Monday.

He said the board is abandoning its present price structure, which is based on a cost-of-production formula, to compete with lower-priced eggs that are coming into B.C. from other provinces.

"We have been forced to abandon our cost-of-production formula to meet competition even though we are not satisfied these are quota eggs," he said.

The Canadian Egg Marketing Agency sets quotas for individual producers and provinces as a whole. If producers stay within these quotas, they are allowed to ship their eggs inter-provincially.

But, Morgan said, CEMA has no auditing system to tell them whether provinces and individual producers are staying within their quota.

B.C. Mind 'Inscrutable' to Washington

By FRANK RUTTER
Special to The Times

WASHINGTON — Dealing with the B.C. government, says a U.S. official who sometimes has to, is like dealing with China.

"The trouble is trying to figure out what's in their mind," he said.

The B.C. component of Canada-U.S. relations is becoming increasingly disruptive, according to a number of U.S. officials. There is evidence that Ottawa agrees.

The Barrett government is regarded as rambunctious and highly unpredictable and a common question asked by U.S. officials in a number of recent conversations is, "what shape are they in up there — how popular are they?"

Barrett's reputation here has never properly recovered since his visit in March, 1973, when he presented to incredulous Americans his proposal for "the way out," as he titled it, of the tanker route for Alaska Oil, a fanciful plan to carry billions of barrels of oil by railway from the Arctic to Vancouver. The scheme was appropriately titled.

A more recent visit by B.C. emissaries Attorney-General Alex Macdonald and James Rhodes, chairman of the B.C. Petroleum Corp., last month was also a flop, although the entertainment value was high according to officials who attended talks with them here.

"A hard act to follow," said one U.S. official and he was being facetious.

The concern of diplomats and civil servants about the Inscrutable West of Canadian politics is beginning to show up in Congress, too.

The two senators from our good neighbor Washington State recently went public with an extremely hard-hitting letter to U.S. Secretary-of-State Kissinger complaining about B.C.'s "concerted actions" to jeopardize the economy of the Pacific Northwest through "illegal and discriminatory" policies on natural gas exports.

Senators Henry Jackson and Warren Magnussen called B.C. "a serious problem."

It should not be overlooked that Jackson is already running for the 1976 Democratic presidential nomination and

See INSCRUTABLE Page 2

WORDPLAY

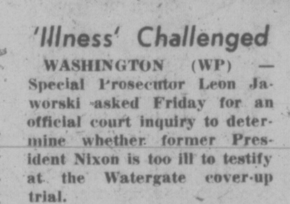

THANKS TO JEFF JACKSON, WHITEHALL, MO.
Send your own WORDPLAY, care of this newspaper.

INDEX

	Page
Births, Deaths	37
Books	20
Classified	37-49
Church	25
Comics	32
Entertainment	21-23
Family	27-29
Finance	12, 13
Gardening	30
Sports	17-19
Travel	33-35

$12M Camosun Expansion Set

A campus planning proposal to build roughly 300,000 square feet of space for Camosun College's growing enrolment was approved Friday by the college council.

Estimated cost of the addition, at today's $40 per square foot construction costs, is $12 million.

College president Dr. Grant Fisher said the college hopes to have the addition in use by September, 1978.

Most of the added space would be built at the Lansdowne campus, a small part of it at the Interurban campus.

The Lansdowne campus has experienced a growth in student enrolment of 20 per cent this fall, twice what was expected, Fisher said Friday.

As a result, classes are being held in the former faculty lounge, a former women's shower room, and in a basement area and garage formerly used for storage.

One holdup that is making the crowding particularly acute is a delay in the use of the former Jiminy Crickets Kindergarten building at 3410 Shelbourne.

Saanich council must rezone this building for educational use before Camosun moves in.

But even with this space, to house upgrading and fine arts classes, the crowding will continue, Fisher said.

Only major relief until the big addition is built will be next summer, when Greater Victoria school board vacates the half of the Ewing building it now uses. This half can becomes more classrooms.

The expansion proposal must now go to the provincial government for approval of the necessary funds.

U.K. Liberal Popularity Jumps

LONDON (Reuter) — With three weeks to go to Britain's general election, an opinion poll published by a leading newspaper today indicates a jump in the popularity of the tiny opposition Liberal party.

The poll, in the London Times, showed a rise in Liberal support to 23 per cent from 17 per cent last month.

The survey also showed the ruling Labor party's lead slightly down to 38 from 42.5 per cent last month and the main opposition party, the Conservatives, down to 34 from 36 per cent.

In a separate development, Prime Minister Harold Wilson accused the British press Friday night of running a smear campaign against the Labor party.

"Cohorts of distinguished journalists have been combing obscure parts of the country with a mandate to find anything, true or fabricated, to use against the Labor party," he told a meeting of his supporters.

Wilson said both he and his colleagues had received warnings about "the assiduous an dedicated work going on to prepare stories, held back ready for issue as the election nears its climax.

SAVE-HUSBAND PLEA TO PM

TORONTO (CP) — The wife of a Canadian citizen sentenced to death in the Soviet Union has appealed to Prime Minister Trudeau to intervene and save her husband from a firing squad, according to The Star.

In a Montreal dispatch, the newspaper says Anna Geldiashvile of Montreal also plans to fly to Moscow next week to plead with Soviet authorities.

The Soviet government announced Friday that Georgi Tsinaridze, alias David Geldiashvile, a naturalized Canadian born in the Soviet Union, has been sentenced to death as a war criminal responsible for taking part in the murder of about 4,000 persons.

Mrs. Geldiashvile is quoted by the newspaper as saying her husband went on a month's vacation in July, 1973, to visit relatives in the Soviet republic of Georgia and never returned.

Soviet authorities said he was found guilty by a military court of taking part in a German extermination force, the Caucasian SD Company, while serving in the German army on the Russian front between 1941 and 1943.

In Ottawa, a spokesman at the external affairs department said Geldiashvile, 62, was warned that he was wanted in the Soviet Union on war crime charges.

Two days after he arrived in his native seaport of Batumi, in Soviet Georgia, he was arrested by Soviet police.

"He was aware of the danger," the external affairs spokesman said.

The Soviet Union had requested in 1968 the extradition of Geldiashvile and three other men wanted on war-crime charges, but the Canadian government turned down the request because no extradition treaty exists between the two countries.

After his arrest, Soviet police said his real identity is Georgi Tsinaridze, a former Batumi barber and watchman, accused of treason and war crimes.

He was imprisoned for a year and then taken to the city of Krasnodar where a military tribunal studied 19 volumes of evidence, heard testimony from 40 witnesses and convicted him, Soviet authorities said.

On Aug. 3, he was found guilty and sentenced to die before a firing squad. But the sentence has not been carried out because of an appeal.

But Geldiashvile's Soviet lawyer, Sergei Zurabov, said the appeal is bogged down in preliminary stages because he cannot legally file it until military court documents, delayed in Krasnodar, are sent to Moscow.

Appearing as state witnesses in the trial were Geldiashvile's first wife, Nina Kiladze, whom he left 33 years earlier, and their two children, son Reno and daughter Nasi.

His Canadian wife, Anna, was also in the courtroom, having flown to Moscow for the July trial. Canadian consul Derek Fraser also was present.

The Star said the Soviet government was prepared to let Canadian reporters attend the trial, but the Canadian government failed to pass the message on to the news media.

The Family That Lives In Terror

BURNABY (CP) — A family in this Vancouver suburb have manned the barricades in an attempt to protect their home from rock attacks that have occurred more than a dozen times in the last month.

Steven Lee, 15, and his brother Michael, 13, both wearing hard hats, keep watch while their father, Barry, paces around the lot directing the patrol. The alcove kitchen window is shielded by a piece of plywood.

Lee says a number of rock attacks, which have broken windows and narrowly missed his children, have forced the family to take these measures.

He thinks a neighborhood gang is responsible for the attacks which he says usually occur between 6 p.m. and midnight.

Several weeks ago, Lee caught a 15-year-old neighborhood youth carrying stolen tools and reported him to police. He thinks the rock attacks and threats against Steven and Michael are the youth's and his gang's revenge.

Lee said the attackers have even managed to elude RCMP who have tried stakeouts and even brought in a tracking dog.

"The dog-handler had his dog wagon parked here and they were even hitting it with rocks," he said.

Michael, a Grade 8 student, said members of the gang bother him at school.

"They kick me down the hall and stuff — push me around," he said.

Steven, who is in Grade 9, said he tries to ignore the threats he has received from the same youths.

The Lees have two other children — Chris, 7, and two-year-old Diana, who sleeps in an upstairs alcove for protection from the flying missiles.

Lee said it has been suggested he move from the house in which he has lived for 9½ years.

"I've had the suggestion put to me, through my mothr and sisters, that I should sell," he said.

"Why the Hell should I sell?

"I mean if you run once, you're going to be running the rest of your life, and I'm not going to let a bunch of punks drive me out of my own home."

WHALE CENSUS EXTENDED

A killer whale census taken in Georgia and Juan de Fuca Straits in August sets the whale population at 95, and the study has been extended to April to give a more complete picture, mamologist Dr. Michael Biggs said Friday.

Biggs said he is satisfied with the summer census, but said it would help to know how many whales come into the area during the winter.

One of the purposes of the census, directed by the Pacific Biological Station in Nanaimo, is to find out if there are enough whales to allow further capture for exhibition to the public.

Biggs asked anyone spotting a pod of whales in the Georgia or Juan de Fuca Strait area to call the station at 758-5202 on weekdays, or 754-6432 on weekends, nights or holidays.

2 Killed In Mishaps

A man and a boy died in separate traffic mishaps in southern Vancouver Island Friday.

Joseph Invad Westad, 59, of Sooke was killed instantly when the car he was driving ran off the road, dropped about 30 feet and flipped over on its roof. He was the only occupant in the car.

An RCMP spokesman said the accident occurred at 3:20 p.m. about two miles east of Sooke.

Nine-year-old Manuel Jospeh Sampson was killed at abut 8 p.m. when he ran out of the bushes near his home in the Shell Beach Reserve, Ladysmith, and into the path of a light truck driven by Alec Louie, 75, of the same reserve.

RCMP said the boy received head injuries and died en route to Ladysmith hospital.

THE BETTER HALF By Barnes

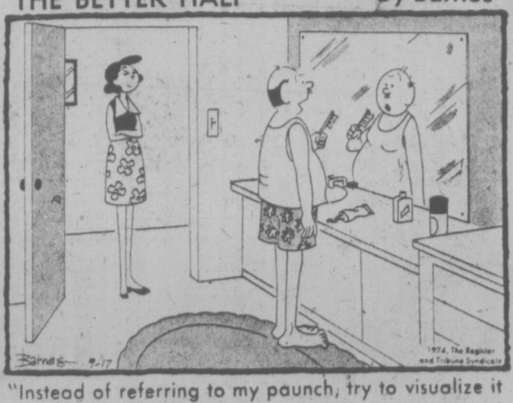
Barnes 9-17
1974, The Register and Tribune Syndicate

"Instead of referring to my paunch, try to visualize it as a full money belt."

Inscrutable B.C.

Continued from Page 1

could conceivably wind up in the White House.

This weekend, another politician joined the cry. Congressman Lloyd Meeds of Washington State's Second District, the northwest corner adjoining B.C., delivered a hard-hitting speech Friday night to the Symposium of Canadian-American Relations at Western Washington State College.

"I can recall when it would have been politically unwise to make a speech here in Bellingham that was critical of the governments of British Columbia or Canada. Today such criticism would be greeted by applause," Meeds said, according to a text released by his office here.

"Conversely, American baiting has become so popular in Canada that being seen with a U.S. politician is something to be wary of," Meeds added.

"There are people on both sides of the border who are not dissatisfied by this unhappy state of affairs. Naysayers and demogogues may in fact be pleased."

Meeds went on to cite a number of Canada-U.S. problems all of which involve B.C and all of which, according to officials here, are being exacerbated by the attitude of the B.C. government, both toward Americans and toward Ottawa.

These problems include Point Roberts, the Skagit Valley, natural gas curtailments and demands for higher prices, the proposed Mackenzie Valley gas pipeline, which Ottawa wants and B.C. opposes, the West coast tanker issue, on which B.C. has failed to offer a coherent, cooperative position, salmon-fishing, and some others still in the embryonic stage.

In short, B.C. is making a name for itself in the U.S. capital, although it is not always printable.

According to one U.S. government official, B.C. has failed to realize the inter-relationship of most of those bilateral problems — that they are negotiable often within the context of other problems; that what you give on one issue you can gain on another.

Thus, when B.C. takes a hard line on natural gas supplies to Washington State it can hurt itself on the Skagit or the routing of oil tankers.

To a certain extent, Ottawa, too, suffers from this problem, but most people in U.S. govenment are aware of the impact of federal-provincial relations on Canada's international relations and they sympathize with the frustrations it causes.

As Meeds also observed, "there is a greater limitation on state involvement in international relations than there is on provincial involvement."

Americans are accustomed to thinking in national terms. This has been particularly brought home by the energy problems of the past year.

Many Canadians think more in regional terms. But the way the governments of Canada and the U.S. do business is at the federal level.

Meeds went pretty far when he characterized the situation vis-a-vis B.C. as "alarming and potentially dangerous." He warned that trans-border problems must be faced frankly "or they will continue to fester and ultimately poison our relationship."

Shop Break-In Second in Week

For the second time this week the Old British Fish and Chip restaurant, 1316 Broad, was broken into overnight, but as in the first case, there were scant pickings.

Store manager Brian Lumley said only a cigarette machine was rifled.

Hydro Post for Rhodes

B.C. Petroleum Corporation chairman James Rhodes has been appointed a director of B.C. Hydro.

Resources Minister Bob Williams said Rhodes' appointment will add a member to the Hydro board and will provide the Crown corporation with a director "with significant background in the whole energy field."

Rhodes was originally chairman of the B.C. Energy Commission and then switched to the Petroleum Corp. in November, 1973.

Also revealed in cabinet orders made public Friday was the appointment of two more members to the energy commission.

John Ludgate, formerly a director of utilities regulation on the commission, will be a full-time commissioner with a $30,000 salary, and Milton Moore, a UBC economics professor, will be a part-time commissioner on a $150 per diem basis.

The two new members join chairman Andrew Thompson, full-time commissioners John Caplette and Donald Johannessen, and part-time member Robert Smith.

STAMPS
WANTED
Appraisals, Collections,
Accumulations, Estates.
B. Schulze Stamps Ltd.
R.R. 7, Victoria—479-5745

the weather

Summer keeps marching right along in B.C. as though completely unaware that fall is waiting just around the corner. In fact Friday was one of the warmest days of the year along the B.C. coast setting new record high temperatures at about a dozen coastal centres. And there is as yet no indication of a breakdown in the pattern which is giving us the very warm and dry weather. The weekend will remain sunny and warm throughout the province.

DOMINION PUBLIC WEATHER OFFICE 5 A.M. FORECASTS

Valid Until Midnight Sunday

Greater Victoria Region: Today and Sunday sunny and remaining warm. Highs both days near 80. Lows tonight about 50.

Greater Vancouver, Lower Mainland, East Vancouver Island Regions: Today and Sunday sunny and warm. Highs both days near 75 along the coast and mid-eighties inland. Lows tonight near 50.

North and West Vancouver Island Region: Today and Sunday remaining sunny and warm. Fog patches along the north coast. Highs both days 70 to 75 except about 85 inland valleys, low tonight near 45.

TEMPERATURES

Yesterday

	Max.	Min.	Prcp.
Victoria	83	64	—
Normal	64	51	—
One Year Ago			
Victoria	63	51	.01

Across the Continent

St. Johns'	61	55	—
Halifax	67	58	—
Montreal	67	50	—
Ottawa	68	50	—
Toronto	68	49	—
North Bay	55	42	—
Churchill	38	31	—
The Pas	44	30	—
Alert	13	6	—
Cambridge B.	27	22	—
Resolute Bay	21	16	—
Eureka	19	13	—
Isachsen	17	9	—
Thunder Bay	57	31	.03
New West.	85	56	—
Kenora	53	26	—
Winnipeg	53	27	.08
Brandon	53	30	—
Regina	53	26	—
Saskatoon	55	31	—
Prince Albert	53	31	—
N. Battleford	59	39	—
Swift Current	58	35	—
Medicine Nat	67	35	—
Lethbridge	65	37	—
Calgary	63	34	—
Edmonton	64	32	—
Penticton	75	47	—
Cranbrook	70	39	—
Castlegar	73	46	—
Prince Rupert	74	45	—
Mackenzie	68	36	—
Revelstoke	75	42	—
Blue River	74	35	—
Dawson City	59	44	—
Fort Nelson	72	44	—
Peace River	66	40	—
Whitehorse	61	43	—
Fort St. John	68	41	—
Yellowknife	45	37	—

World Temperatures: Athens, 79, 63; Rome 79, 61; Paris 63, 53; London 64, 52; Berlin 63, 43; Amsterdam 61, 52; Brussels 64, 48; Madrid 77, 61; Moscow 59, 45; Stockholm 59, 50; Tokyo 71, 60.

CITY'S WEATHER RECORD

Sunshine, Sept.	162.0 hrs.
Last Sept.	152.1 hrs.
Normal (30 Years)	145.0 hrs.
Sunshine, 1974	1790.9 hrs.
Last Year	1977.7 hrs.
Normal (30 Years)	1846.2 hrs.
Precipitation, Sept.	.20 ins.
Last Sept.	28 ins.
Normal (30 Years)	.77 ins
Precipitation, 1974	16.68 ins.
Last Year	6.88 ins.
Normal (30 Years)	14.23 ins.

Sunrise, Sunset Sunday
(Pacific Daylight Time)
Sunrise 6:68 Sunset 19:15

TIDES AT VICTORIA HARBOR
(Tides listed are Pacific Standard Time)

	Time H.M.	Ht. Ft.	Time H.M.	Ht. Ft.	Time H.M.	Ht. Ft.	Time H.M.	Ht Ft
21	00.30	2.4	10.20	7.6	12.20	7.4	17.35	8.3
22	01.25	2.6	11.35	7.8	13.35	7.7	17.50	8.0
23	02.25	2.9	12.35	8.0	15.00	7.7	18.45	7.7
24	03.40	3.2	13.25	7.9	17.10	7.2	20.10	7.2
25	04.45	3.3	14.00	7.7	18.30	6.8	22.05	6.9
26	05.35	3.5	14.05	7.5	18.45	6.3	23.30	6.8
27	06.30	3.6	13.45	7.2	19.15	5.7		

TIDES AT FULFORD HARBOR
(Tides listed are Pacific Standard Time)

	Time H.M.	Ht. Ft.	Time H.M.	Ht. Ft.	Time H.M.	Ht. Ft.	Time H.M.	Ht Ft
21	02.05	2.8	10.20	10.1	14.50	8.6	19.35	9.9
22	03.00	3.1	11.20	10.1	16.15	8.9	20.15	9.5
23	03.55	3.5	12.35	10.2	18.05	8.8	21.05	9.0
24	05.00	3.9	13.30	10.3	19.30	8.4	22.20	8.7
25	06.00	4.2	14.10	10.3	20.10	8.0	23.55	8.5
26	06.55	4.5	14.45	10.3	20.45	7.5		
27	01.30	8.6	07.55	4.7	15.15	10.2	21.15	7.0

TIDES AT SOOKE HARBOR

	Time H.M.	Ht. Ft.	Time H.M.	Ht. Ft.	Time H.M.	Ht. Ft.	Time H.M.	Ht. Ft.
21	06.35	3.1	09.30	6.5	16.30	8.8		
22	00.45	3.1	07.50	6.7	09.55	6.7	16.45	8.5
23	01.45	3.1	09.50	7.0	11.10	7.0	17.30	8.2
24	02.50	3.4	11.35	7.3	13.45	7.3	18.40	7.9
25	04.00	3.6	11.50	7.5	15.40	7.2	20.00	7.7
26	04.55	3.7	11.55	7.7	17.00	6.8	21.45	7.6
27	05.50	3.9	12.25	7.8	17.45	6.3	22.55	7.7
28	06.15	4.1	12.45	8.0	18.30	5.7		
29	00.00	7.8	06.45	4.4	13.00	8.2	1905	5.1
29	00.00	7.8	06.45	4.4	13.00	8.2	19.05	55
30	00.50	7.8	07.10	4.7	13.25	8.3	19.45	4.5

EVEN ON A SUNDAY
WORLD of PLEASURE's
SELL-OUT
CONTINUES....
1974 REINELLS
DEMO REINELLS.
USED BOATS.
HONDAS. USED
MOTORCYCLES.
MECHANICS WOW
SPECIAL. NEW + USED
GOLF CARS TOO
OUTBOARD MOTORS
ONE-OF-A-KIND
BARGAIN. EVERYTHING MUST GO
OPEN 'TIL 9 WEEKDAYS
SUNDAYS 'TIL 6 P.M.
NEXT TO THE RED LION INN
386-8424
DLR. NO. 8443
PEARSON'S
WORLD of PLEASURE LTD.

can I help you hear better?

RON GERMAIN

Certified Hearing Aid Audiologist is waiting to serve you with 18 years of hearing aid experience.

If you have a problem with a hearing aid — Beltone, or any other make we invite you to bring it into our office.

Ron Germain has experience in adjusting hearing aid fittings to overcome the common complaints of whistling, excessive background noise and overly harsh amplification, that affects your ability to understand speech clearly. He will also clean your aid and make any minor adjustment that may be needed. Often that's all it takes to get a quality hearing aid back into good operating condition, and he will do this at no charge.

If you'd rather just sit down and talk about your hearing problem and some of the ways hearing problems can be helped today, he'll take the time to do it. And again, he will do it without any charge whatsoever.

So if you have a problem with a hearing aid or the service you are receiving, please call or come in. We sincerely feel we can show you the better way to better hearing.

Beltone
THE BETTER WAY TO BETTER HEARING

BELTONE HEARING AID SERVICE

613 Yates St. Phone 382-8234

Think Little.

Think L.D.O.

Big —name Frames for Little People

One child in every four attends school handicapped by poor vision. Only your doctor really knows how their world works.

So see him soon. If your children need eyewear, rely on London Drug Optical to fulfill their prescription in a wide assortment of frames best suited to them. Keep their world looking bright and right.

See how we can make your youngsters look their best at a price you can afford.

IMPACT RESISTANT LENSES FREE! EFFECTIVE THROUGH September for children 14 and under.

LONDON DRUG OPTICAL

SHOP THE LOCATION NEAREST YOU

CHARGEX master charge

HILLSIDE
Shopping Centre
386-3509

1320
DOUGLAS
386-7578

Act 'Panders' To Nosy People

VERNON, B.C. (CP) — Delegates to the Union of British Columbia Municipalities convention voted Friday to ask the provincial government to amend the Public Disclosures Act because it panders to nosy people.

The act requires that all elected provincial and municipal officials and some employees disclose their holdings publicly.

Delegates voted to ask for changes which would limit public disclosures to land. The amendment would require the holdings other than land be available to anyone willing to sign a statement giving his reason for investigating the holdings.

Municipal affairs minister James Lorimer told delegates Wednesday land causes most conflict-of-interest situations on municipal councils and asked delegates to help him prepare further legislation to amend the Disclosure Act.

It was not enough that council members who have conflict-of-interest situations absent themselves from voting and debates, he said.

Some delegates complained Friday about the press lining up to find out the holdings of politicians in their areas.

Mayor Dean McLeod of Enderby said there was also "lots of little old ladies" who wanted to know everybody's business. Alderman Doris Larsen of Golden replied that the problem was mainly "little old men and some young ones too."

The convention also passed a resolution asking the provincial government, in consultation with Ottawa, to make holding tanks mandatory on boats using lakes and inland waters.

Delegates also passed a resolution asking the provincial government to amend the legislation which created community resources boards.

The UBCM wants the method of electing board officers changed, to require that the boards consult with other elected bodies in the community and that they advise the other bodies of their actions.

★

Owners 'Control' Housing

VERNON (CP) — Militant homeowners who oppose further development in their areas are a factor in the housing shortage in B.C., delegates to the Union of B.C. Municipalities were told Friday.

At a seminar on housing during the last day of the convention, several delegates complained of pressures on municipal councils by people who have their own homes and who have organized to prevent further development.

Such delays add to housing costs and worsen the housing shortage, the delegates said.

"Citizens are much more militant, and that's probably a good thing, but the councils are elected," said John Northey, of the provincial housing department.

He said councils should follow the advice of their staff in these matters.

Ald. Jack Gilmore of Coquitlam said the conservatism of the extablished aldermen is part of the problem. Municipal council members agree on new projects but then aren't able to stand up to pressure.

George Chatteron, associate deputy minister of housing, said councils must show more strength and part of the answer is public education.

The housing market is not a democratic situation, said Ian Beveridge, author of a controversial report to the real estate board of Greater Vancouver.

"The haves control the market," he said.

He said if the area between Cloverdale and Stanley Park in Vancouver were to be subdivided, it would create enough homes for the population of Canada.

Ald. Irene Howard of Richmond asked what government and private industry are doing about pressure from people who oppose development.

"We have to hear them out," she said, adding that listening to such people creates delays.

Northey said that as a former member of a municipal council he knows "what public hearings can be like" and people who oppose development are ill-informed.

STRAY FEATHERS

harold hosford

Birds' Numbers Up

The magic number was in the 70s, of that we could be sure. I got 72 myself but I heard of a couple of 74s and at least one 76. Not a 'really big' day but good enough.

This little numbers game was played last Sunday by about 40 Victoria birdwatchers who spent the day on the mainland sizing up the birding potential of Point Roberts, Boundary Bay and the Reifel Waterfowl Refuge as guests of their Vancouver compatriots.

Some had visions of a hundred-species day but a combination of weather and tide probably assured that the number of different kinds of birds seen would fall somewhat short of the hundred mark.

The weather had been just too good all fall with no major storms to push the northern migrants down to this latitude. And the day itself was bright and balmy — almost summer-like — the kind of day that never has been conducive to good birding.

As for the tide, it was out when we hit the Reifel Refuge drawing with it most of the shorebirds we expected to see.

Still, there's nothing wrong with a 70-species day.

Even Active Pass, a usually reliable bird producer, did not come up to its reputation. Except for a few Pelagic Cormorants, Bonaparte's Gulls and Common Terns, the Pass was relatively quiet that day.

The Vancouver people met us at Tsawwassen and after the usual pleasantries piled us into their cars and struck out for Point Roberts where we were assured there would be some action. Action there was, but most of it fishing action! There were almost more boats than birds; apparently word of a coho run had gotten out.

But there were birds too, several parasitic jaegers, strings of scoters — all three kinds, surf, white-winged and black — loons, mostly common loons, and harlequin ducks would be seen on or over the water.

Along the shore a small band of sanderlings skittered about among a group of resting glaucous-winged and mew gulls while up in the dunes horned larks, savannah sparrows and goldfinches busily gleaned.

An hour at Point Roberts and we were ready for Boundary Bay. On the way we added a kestrel, a red-tailed hawk and a few red-winged blackbirds to our list. Once at the bay the only truly mainland bird of the day, a black-capped chickadee, put in an appearance.

Gulls, as usual, produced the most interest at Boundary Bay. A full-fledged debate quickly developed among the knowledgeable birders about the identity of several resting on a sand bar just off shore. Ring-billed and California gulls could be agreed upon but some of the others were still in doubt when we started back up the sandy bluff to the cars an hour later.

On the way up we spotted vaux's swifts and barn and cliff swallows drifting south over the trees that crowned the bluff and foraging for insects as they went.

But Reifel lay ahead and most of us were impatient to test its offerings. Unfortunately, as I said earlier, the day had grown warm, the tide was out and the birding enthusiasm of some had begun to wane.

Aside from a few yellowlegs and killdeers, the only shorebirds we saw were dowitchers and I for one lacked the energy to decide whether they were long-billed or short-billed dowitchers. It's not as easy as their names might imply.

Wood ducks, a gadwal, blue and green-winged teal, pintail and mallard were among Reifel's duck offerings but even these presented problems; they might have been captive birds and therefore didn't rightly belong on the list.

But the time had come to keep an appointment with a ferry so after some quick tallying and friendly good-byes we were quickly on board the Queen of Victoria and homeward bound with a 70-species day and a slight feeling of relief.

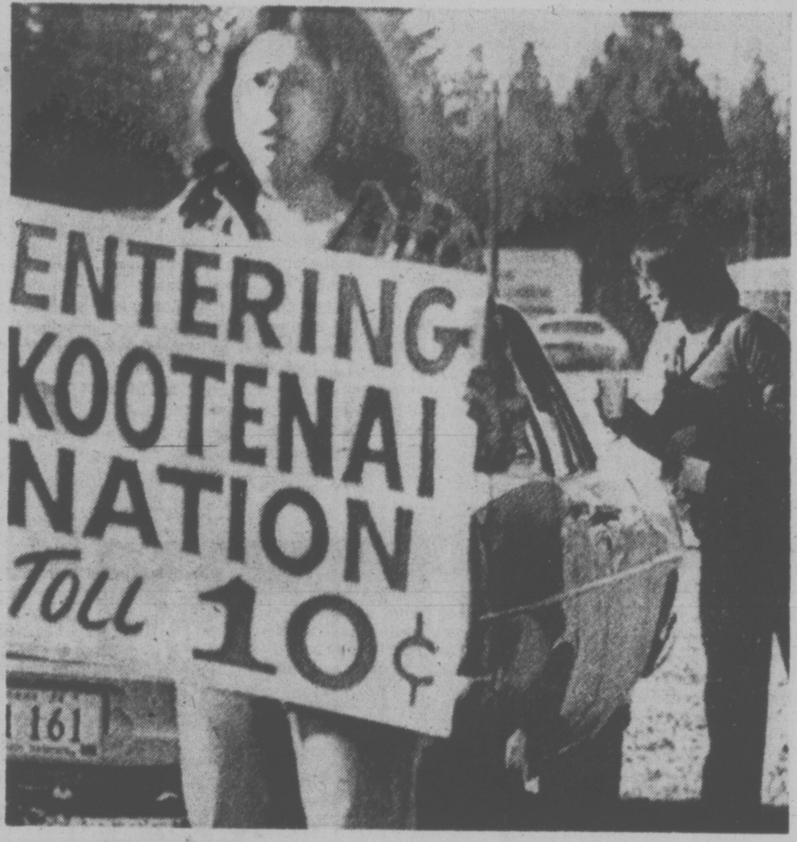

MEMBERS OF THE TINY Kootenai Indian Band in Northern Idaho Friday set up roadblocks in the first step of their "war" against the U.S. over land claims. Toll, however, was only 10 cents — a far cry from the $5 a car charged by members of the Bonaparte band in a similar protest near Cache Creek recently. Five members of the 67-person band manned the Highway 95 barricade, outnumbered five-to-one by reporters and photographers covering the "event."

capital scene

All members are urged to attend a nominations meeting of the Victoria Highland Games Association Monday, Sept. 23, at 8 p.m., at "The Barn," Gordon Head Recreation Centre.

Island Temple No. 8 Pythian Sisters will meet Tuesday, Sept. 24, at 8 p.m., at Elk's Hall on Comorant St.

A panel discussion will follow an election of officers at the annual meeting of the British Columbia Honey Producer's Association, Capital Region Division, Tuesday, Sept. 24, at 8 p.m., at the View Royal Community Hall.

The Vancouver Island I.O.D.E. will hold its Zone Conference Saturday, Sept. 28, from 10 a.m. to 3 p.m., at the Tally-Ho Travelodge Hotel, 3020 Douglas St.

All mothers of Sea Cadets, Navy League Cadets and Wrenettes are urged to attend the first fall meeting of the Women's Auxiliary to the Navy League of Canada Monday, Sept. 30, at 8 p.m., at the residence of Mrs. S. Vails, 783 Hutchinson Ave.

St. Dunstan's Church will hold its Rummage Sale Saturday, Sept. 28, at 10 a.m., in the church hall, corner of San Juan and Tindall Ave.

'Cold floors are crummy!
STAMP THEM OUT DURING OUR...
fall floor event
ON DOUGLAS, OPPOSITE WOODWARD'S
mandel FLOOR COVERINGS
Open Every Night 'til 9 including Sunday

ELEGANT

Volvo 164E
Air Conditioned
Standard Equipment
Available with Steel Sunroof
VOLVO
Parts and Service
Open 8 a.m.-9:30 p.m.
Monday-Saturday
Brian Holley MOTORS LTD.
3319 DOUGLAS at CLOVERDALE — 384-1161

An exceptional example of fine craftsmanship, honoring the glory of the past . . . recreated here in European walnut. Excellent detail rendered throughout an unusually handsome desk secretary waiting to serve you and hold many of your dearly collected treasures.
STANDARD FURNITURE

Fine Furniture Gallery
Fourth Floor
737 Yates Street 382-5111

RENO $49*
VEGAS $55*
RENO - 5 days $93. Includes flight, 4 nights hotel, transfers, drinks, free plays, extras.
VEGAS - 5 days $96. Includes flight, 4 nights "Strip" hotel, transfers, drinks, free plays, extras.
Rates slightly higher Holiday weekends.
JOIN AIRCLUB
Dues still only $15.00
VANCOUVER 689-1511
AC Services, Ltd. 765 Hornby
VICTORIA 384-1108
AC Services Ltd, 534 Broughton
*Plus $10 tax.

Autumn is great for exploring the woods! Growing numbers of people are discovering the exhilarating enjoyment of treks to the woods of Vancouver Island. We'd like to share a few of our outing ideas with you.

A popular day trip for many Victoria residents is a 45-mile drive to scenic Jordan River for a picnic lunch at the beachside picnic site developed for public use by employees of Rayonier Canada's Jordan River (C.P.S.) logging division. After lunch it's just a 15-mile drive westward to Sombrio Point for a brisk hike down to the beach over trails constructed by Rayonier forestry personnel. The rewards for your effort are: a sweeping view of Juan de Fuca Strait, tidal pools and sections of sandy beach where animal tracks can sometimes be seen.

Rayonier's Jordan River picnic site is just one of several Vancouver Island recreational developments undertaken by the company. Some of the others are a wildflower reserve near Lake Cowichan and a system of boat launch ramps, viewpoints and overnight camp sites on Northern Vancouver Island. The newest development, recently opened, is an overnight camp site on the San Josef River, near the Cape Scott Provincial Park on Northern Vancouver Island. Public use of these facilities is welcomed. All that is asked is that fire prevention be practised. During periods of extremely hot weather it is suggested a check be made with the nearest Forest Service or company logging division office to determine if the area you wish to visit is open.

Those planning a trip to Northern Vancouver Island are reminded that services are limited there. Therefore, it would be best to plan, carefully, before making a trip to that region. To assist you Rayonier Canada has published a Visitors Guide to Northern Vancouver Island, available at many tourist information outlets or obtainable by contacting the Public Relations Department, Rayonier Canada Limited. 1111 West Georgia Street, Vancouver, B.C. V6E 3H1. Also available on request is a new map of shoreline trails on Southern Vancouver Island.

Have a pleasant autumn!

Rayonier Canada
a renewable resource industry

Victoria Times
SATURDAY, SEPTEMBER 21, 1974

GORDON BELL
Managing Editor

STUART UNDERHILL
Publisher

BRIAN TOBIN
Editor

Remember the Past—and Future

Energy Minister Donald Macdonald was hardly overstating the case when he guessed that the new Canadian export price of one dollar per thousand cubic feet for natural gas would not be greeted with "undiluted joy in all sectors of the United States." The current price — to change January 1 except for two British Columbia contracts which will be raised November 1 — is about 60 cents per thousand cubic feet. The increase therefore represents a very substantial jump.

It is not so large, however, when viewed comparatively with other price increases and the fact that, as Mr. Macdonald says, the American distributors are receiving well over one dollar from their gas customers. The new Canadian price will not be exorbitant; the old one has been at bargain level.

What many Canadians have not realized, however, is a fact that has come out during discussions of the price increase. That is that the one trillion cubic feet of gas that Canada exports each year to the United States represents about one-third of total gas imports by that country. The Pacific northwest states rely almost entirely on Canadian gas supplies, and northern California receives about 40 per cent of its needs from this country.

The significance of that dependency lies in the complementary fact of Canada's commitment. Gas, or any other fuel delivered in such quantities, cannot easily be turned off. When whole communities depend on the imports, only provision of an adequate alternative supply, or of a wholly new type of fuel, can release the exporting country from its assumed obligations.

The old story of the United States' insistence that Canada continue to supply electric power to eastern border towns from Ontario sources even when Canada desperately needed the power for munitions industries during the First Great War would not likely be changed in any new situation of scarcity. That is why it is important that Canada should not get tied up with irreversible commitments of its natural resources: gas, oil, coal, electricity, water, when the great warning of this era is that resources are limited and that we do not yet know how much Canada will need in years to come.

The probability is that, in the not distant future, we will need all of our resources that are left if this country is to achieve its potential as a producer of products other than raw materials and energy. The chase for an immediate dollar could prove to be a tragic long-run mistake.

Today, estimates of available and probable supplies of almost every natural resource vary from expert to expert. We should have much more accurate facts before we commit more of our supplies to irreversible exports. The warning used to be that we should guard the interests of posterity. That warning is gradually being made more applicable to the generations now living, as resources diminish and usage rapidly grows.

Fire Doesn't Fool Around

While most local residents are basking in the unusually warm evenings that the weather man is sending us — how many evenings a year can we normally go out in shirt sleeves after sundown? — the benefits of the hot spell are less appreciated by the people in charge of our outdoors.

Whereas we usually tend to abandon special safety rules in the woods at this time of year, the accustomed rains have not appeared and the fire dangers of midsummer are continuing on into fall. The B.C. Forest Service reports that the woods are "tinder dry" and it is easy to believe. It is everyone's responsibility, then, to observe summer rules about fire hazards.

Do not be the one whose carelessness results in serious loss of forest growth and of the wildlife that inhabits it. Use of the woods is still in the "extreme caution" phase.

New Image

"We always get our person."

That's how the famous slogan of the Royal Canadian Mounted Police will have to read from now on, after the induction this week of 32 women into the force. It broke an all-male tradition stretching back to 1873 when the RCMP was founded.

Now, about a remake of Rose Marie . . .

HAROLD GREER

Government Spending, Prices

TORONTO — When Joey Smallwood was Premier of Newfoundland, he had, I think, the correct attitude to the annual meetings of the provincial premiers. Joey considered them a waste of time and stayed away.

Of course, he had a reason for thinking so. Federal largesse is vital to Newfoundland and Joey couldn't see why he should risk offending his good friends in Ottawa by being party to the "ganging up" on the federal government which seems to be an inevitable characteristic of these provincial occasions. But that's by the by: anyone who has followed these meetings for the past 15 years knows them to be colossal and pretentious wastes of time, remarkable only for the attention which the press insists on lavishing on them and the increasing opulence which the host province feels compelled to provide to make everyone comfortable.

The conferences nevertheless have survived — that's hardly surprising — and this latest one in Toronto, gloriously hosted by the Ontario government, even suggested that henceforth they must be taken seriously.

Take Them Seriously

The premiers declared that inflation, the big subject of the conference, cannot be met by the federal and provincial governments acting alone and therefore they stood ready, if Prime Minister Trudeau will only issue the invitation, to consider with Ottawa how both levels of government might take "co-operative action."

Since co-operative action is only common sense and demonstrably needed, it follows that the premiers just might be serious in proposing a federal-provincial meeting to achieve it. On the other hand, they just might be playing the old political game of bewailing inflation and blaming it on someone else. Let us therefore examine further.

In the first place, the word "inflation" doesn't actually appear in the premiers' communique. The term "economic challenge" is used, which is rather interesting because it suggests that at least some of the premiers do not really think inflation is a problem — a view consistent with the comments of P.E.I.'s Alex Campbell that people are living with inflation and don't want government restraints.

The communique also defined the "economic challenge" as being threefold in nature, namely, "to sustain public confidence in the economy, to reduce the persistent and serious rate of price increases, and to maintain an adequate rate of job creation in the near term." If you read those objectives carefully, you will see that with the exception of the second one they could fit either an inflationary or anti-inflationary policy, depending on what is meant.

It fell to Premier William Davis, as conference chairman, to explain to the press just what was meant and Mr. Davis did his usual masterful job of saying nothing. Mr. Davis could not give specifics as to what, if anything, the premiers were prepared to suggest to Ottawa, but he couldn't see how a conference with Mr. Trudeau could possibly "lose".

Well, of course the premiers couldn't lose by such a conference because it would at least create the impression that they are serious about fighting inflation.

PREMIER DAVIS
. . . the only way?

But the public could and would lose if the conference were mere grandstanding. Let us therefore examine still further.

Mr. Davis was asked by one particularly sceptical journalist — this one, if you must know — if the premiers were prepared to agree to renounce deficit financing in their provincial budgets provided the federal government agreed to do the same. He replied with some annoyance that "the only way" to avoid deficits is to increase taxation; he didn't think that was the answer to inflation and he for one had no intention of increasing taxes.

Now that is either a stupid or dishonest answer, depending on how one evaluates Mr. Davis' disclaimer, given whenever he is asked anything remotely connected with economics, that he is no economist.

A deficit arises in households or governments when expenditures exceed revenues. It can therefore be eliminated either by increasing revenues through taxation or, preferably, since tax increases can themselves have an inflationary effect, by reducing expenditures. Tax increases are not the "only way" to avoid government deficits.

For surely the one thing that governments can do if they are interested in fighting inflation, the one thing they must do if they are to restore "public confidence" in the economy, is to put their own budgetting in order by greatly reducing, if not eliminating, the huge deficits which have become endemic in public finance.

The federal government's cash deficit over the period 1969-70 to 1973 averages $1.2 billion a year. Last May's aborted budget indicated the figure would be about $2 billions this year. For the same period, provincial and municipal governments in Canada had an average deficit of $2.6 billions per year.

The Ontario government's budget for this fiscal year estimated a cash deficit of $708 millions; it has since been revised to $848 millions on the basis of performance to date. Quebec budgetted for a $275 million deficit; Newfoundland, $133 millions; Nova Scotia, $41.4 millions; New Brunswick, $41.7 millions; Manitoba, $73.5 millions. Saskatchewan and British Columbia planned for nominal surpluses. Only Alberta, thanks to gas and oil, will have a significant surplus — perhaps $900 millions from oil price increases this year alone.

Psychological Effect

Government deficits of this order are highly inflationary, partly because of their general psychological effect on business and industry and partly because, in borrowing on the capital market to make up the deficits, they drive up interest rates.

When interest rates get too high, all sorts of repercussions set in. New home construction falls off because a $20,000 mortgage amortized over 25 years at nine per cent, for example, suddenly becomes $3,960 more expensive if the interest rate goes to 10 per cent. The stock market plunges as investors desert equity shares for high-interest bonds and debentures. Industry can't raise new capital in the equity market and must either borrow at fantastic rates or rely on internal financing, a source of funds often built up by increasing product prices. Everybody gets worried and there is talk of a recession.

Sound familiar? It is, of course, precisely where we stand today and a major reason for it — not the only reason, but a major one — is gross over-spending by governments in the past few years. Are Mr. Davis and his fellow premiers serious about fighting inflation?

Whyte Cliff, B.C.

—B.C. Government photo

W. A. WILSON

Get Out of the Bomb Shelters

OTTAWA — For too many months now the principal federal presence in this country has been that well-known tomato farmer, Eugene Whelan, trampling around in a sea of rotten eggs.

John Munro has intermittently tried to take the play from him through interventions in strikes. The chorus of accusations that he mishandled the West Coast grain handlers' dispute more than drowned out any praise he received for his work in Lake shipping tieups.

Finance Minister Turner, after exposing himself to the nick-name "The Invisible Man" during the summer, re-emerged as finance minister this month. Prime Minister Trudeau and the rest of the cabinet still leave the impression that they are hiding in their bomb shelters.

This week a minister, who has not been very conspicuous himself since the election, commented that if the Trudeau government had not won a majority in the July election it might still be doing just about what it is now. But he conceded freely enough that it would be doing it very differently, trying to make a public impact.

Uncertain Period

Like the rest of the non-Communist world, we have been living through the most uncertain period since World War II ended — the battles of El Alamein and of Stalingrad really changed the war's course in 1942. Understandably, people have been worried and uneasy about the contradiction that this remains a comfortable period despite all the rise in prices.

Yet Canada has had no governmental leadership since early in the year, not since March at the most recent. April found the cabinet engaged in survival exercises. The May budget was aborted by the parliamentary defeat. The openhanded promises of the election campaign were part of a contest for favor, not of leadership.

Even when the post-election vacations were finished, the government made no attempt to provide any of the elements of leadership. It must be concluded that Prime Minister Trudeau grew up without the capacity to understand the psychology of nations in difficult times.

The activities of the provincial premiers in Toronto last week were far from impressive and in certain cases they were atrocious — Premier Hatfield's dismissal of Trudeau as "impudent," for example. Any man heading a government ought to have enough respect for the processes of government, for the need always to maintain confidence in government as such, to avoid that level of comment.

Nonetheless, it needs to be recognized that, even if they did it badly, the provincial premiers were trying to fill the vacuum that Trudeau and the federal cabinet have created. If the prime minister and his men deliberately create the impression that they are a frightened group cowering in their basements they have to expect that sort of thing. They, far more than the gaucheries of a Hatfield, are damaging confidence in government in this country.

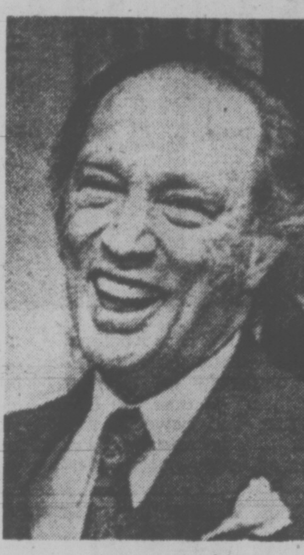
PIERRE TRUDEAU
. . . hiding out?

In a long conversation I had with the finance minister a couple of weeks ago he left the impression of a minister in top form with a good grip on his problems. Remarkably little of that positive impression comes through, though, in the flaccid speech on the domestic economy which he delivered last Friday in Vancouver.

He probably delivered it in his usual hard, thrusting style but a speech intended as the government's first real analysis of domestic economic issues for months ought to stand up to critical reading away from the impact of the minister's delivery. The Turner speech does not. Its nature made it inevitable that it would get the bad reaction that greeted it afterwards.

Turner is justifiably afraid that unions will seek to estimate the probable rate of inflation during the next two years, add in a safety margin, then add in something further, for a small real wage increase and then go for that impressive total in their negotiations. If enough unions do it and secure settlements we could be in deep trouble.

In a newspaper column on Monday, economist Diane Cohen posed a set of questions that come far closer to the heart of this whole problem of economic leadership than anything that has come from the department of finance or anywhere else in the Canadian government. If the government would answer Miss Cohen's questions in plain language it would, in spite of its inclinations, be providing leadership for the country, not leaving vacuums to be filled by anyone from competing provincial politicians to the doom-sayers.

Competing Anxieties

No issue could possibly be filled with more competing anxieties than this year's wage negotiations — anxieties shared among government, owners, labor leaders, managers and most of all, ordinary men and women.

Does the government believe that careful indexing of wage scales to provide sure protection of purchasing power would get us away from the element of self-fulfilling prophecies that will be inevitable if it is left to generous union estimates of the likely rate of inflation two years from now? Or does it think this would be inflationary too?

Some day, the men elected to lead this country need to take their corage in their hands, climb out of their bomb shelters and answer questions like that. When they do, they will be meeting the duties they were elected to perform. Until then, they are failing in the most important of all their obligations: they are abdicating everything except office itself.

A Nature Ramble With Skipper

By Freeman King

I wonder if we realize what a wonderful plant grass is and where it fits into man's life?

There is no doubt that it is the most essential of all plants to mankind, for from it we get our meat, milk and butter. All of the cereals belong to the grass family as well as sugar cane.

Its root system spreads out and protects the soil from heavy rains that cause erosion.

We pride ourselves on having nice green lawns, but really this is wrong for grass in the order of things should be allowed to turn ripe and brown in the summer. As soon as the rain falls it will spring back to its green state.

It has the power to hold and store the vital energy of the sun. When you see a farmer making hay, turning it into bales and storing it for winter use for his stock, do you realize that this bundle of dried grass will do the same as when it was green and growing in the fields?

It imparts nourishment to the cow or steer that provides us with food. The same process gives us corn flakes, puffed rice and many other things.

Really, grass holds some of the main secrets of life.

It gives us pleasure in the bright green of lawns and the freshness of a pasture, and again when we see a field of wheat or oats waving like the sea as it nods and turns in the wind.

It provides homes for many living things, such as insects, mice and birds. When it is ripe, the flowers of this plant are pollinated by the winds and no doubt by the many kinds of insects that hover and fly among the stems.

The root system of this plant spreads and holds, making a carpet against the sun, rain and high winds.

Grasses as we know them have come from many lands and comprise many different species. They have one bad enemy and that is man himself, because he allows over-grazing, which destroys the root system and in turn makes it poor feeding for many of our wild animals.

When we drive along the roads and see a green field of grass it does help to give us a sense of wonder and perhaps some pleasure and if we stop to think, it will give us an understanding of life itself.

Meant to Burn?

Re John Nichol's piece "A Newspaper's Meant to Burn", Times, Sept. 10:

Heaven help us against Nichol preservation! Have you really been trying to preserve yourself for over 30 years Mr. Nichol? What for, when you are so full of woe and negativism, between your soda water, whisky, murders, beatings, explosions and conflagrations which have tarnished your stomach and your thoughts? Why live? Are all your days pretend days? Why blame the newspaper — your colleagues — for your hives? You choose to read, as I chose to read your article — no one makes you.

Yes Mr. Nichol, there is such a word as librarianship, though, some academic circles prefer the term library science. The gentleman you refer to, from the University of Washington, is no longer there. Although he taught in the school of library science-librarianship he was a qualified chemist interested in books and paper — the material aspect! While I deplore your inaccuracies and negative outlook, I appreciate your wit — hope they do in Washington! — Jack Hopper, 2375 Styan Rd.

VICTORIA TIMES, established 1884, is published every afternoon except Sunday by the Times Publishers, Limited, 2621 Douglas Street, Victoria, B.C. Second class mail registration No. 0625. All undelivered copies and notices of change of address to be sent to the above address. The Canadian Press is exclusively entitled to reprint the local news published herein.

The Load Too Heavy For Brain

Mental Illness Increase Rate Alarming

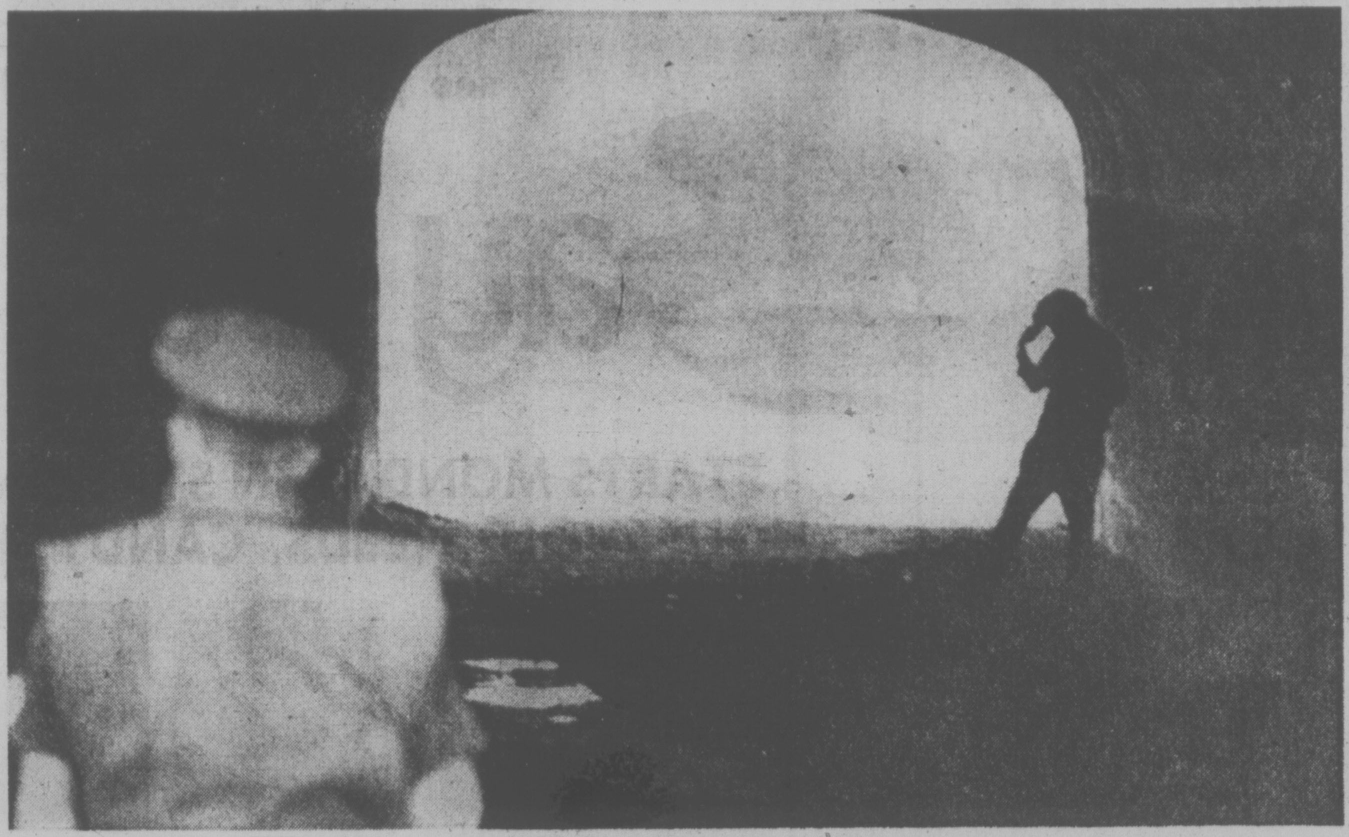

Suicide at the end of the tunnel

By IVAN KHOROL

(Dr. Khorol is a Moscow physician and medical researcher who is collecting information on the brain and methods of increasing its capacity for work. He wrote this article for UNESCO.)

All over the world millions of people are suffering from chronic mental strain, an affliction far more menacing for civilization than is generally realized.

Serious symptoms of such strain were first registered after the Second World War, when public health authorities in industrialized countries reported more and more complaints of chronic mental fatigue from people engaged in intellectual work. For several years now, specialists have noted that depression, a moderately serious psychic disorder, is constantly gaining ground.

According to the National Institute of Mental Health in the United States, about 125,000 Americans suffering from depression have to be admitted to hospital annually; 200,000 undergo treatment in out-patient clinics, and from four to eight million need psychiatric assistance. Of the 50,000 Americans who commit suicide every year, half are known to have suffered from depression. The situation is similar, although on a smaller scale, in other developed countries.

Given the present population explosion, these thousands of suicides might not seem a potential tragedy for humanity as a whole, were it not for the fact that chronic mental strain leads to a decrease in efficiency of the intellect, and therefore in the ability to cope with problems crucial to human survival.

According to UNESCO, the total number of people engaged in research now amounts to about 90 per cent of all the talent and genius ever born. In this time of enormous advances in science and technology, we may wonder whether the brain itself is undergoing evolution. Or is the present progress only the result of the greater number of people involved in science and their greater professionalism?

Whatever the answer, there is evidence that the finest mental apparatus on earth, the human brain, has been brought to the brink of ruin. Here are some of the reasons:

- The volume of knowledge which every man has to master has greatly increased, overloading the memory;

- The tempo of everyday life has greatly intensified, adding to the burden on the brain, which seems to have a maximum capacity that should not be surpassed;

- There has been a great increase in political, moral, technical and other changes to which man has to adapt. Quite possibly there is a limit to the human organism's responsiveness and man may not be capable of sustaining an infinite number of such adaptations;

- Modern man lives in a greatly increased number of relationships with other people. Almost any problem the brain has to solve depends on the behaviour, mood, position and decisions of larger or smaller groups of people who form myriads of microcollectives. And, as any specialist in cybernetics will confirm, such inter-relationships make it much more difficult to obtain optimal solutions;

- The length of time taken up by education and training has greatly increased: William Pitt became Prime Minister of Great Britain at 22; today, he would have hardly left university. Nowadays, an intellectual worker spends a third of his life being educated, a process accompanied by constant mental strain. And, it should be noted, there is a tendency in many countries to begin educating children at increasingly early ages.

The list could easily be lengthened, but in any case it is clear that the brain of a man living in the 20th century has daily to store and deal with a quantity of information that a previous generation would have taken a lifetime to consume.

With most intellectual workers suffering from chronic overloading, tragedy is avoided only, it seems, because the brain possesses colossal reserves that under normal circumstances would remain dormant. Louis Pasteur exemplified the use of such reserves: he continued making discoveries although one hemisphere of his brain had atrophied because of an attack of cerebral apoplexy when he was 45.

But the grave problem of mental strain, with its implications of tragic diminution of human powers, must not be neglected. It is high time to launch, possibly under the auspices of UNESCO, a world-wide campaign to save the human brain. Such a vast and complicated task would require a joint effort by specialists all over the world, seeking answers to such, perhaps controversial, questions as the following:

1. The ability of the human brain is sometimes amazingly great, including its powers of memory and the speed at which it can calculate. Mozart could write down a symphony after hearing it once. There are polyglots who know dozens of languages. Several years ago a competition in arithmetic was held in France between an electronic computer and Louis Dagbert, the "prodigy calculator": the man won.

Are these phenomena, of which there are many examples, an anomaly or do they reflect the norm, with the brains of most of us working at a low efficiency? If the latter is true, could we discover the secret of how the brain functions in prodigies and make it available to ordinary people?

2. The physiological processes of man's organism are known to have a rhythm. The pattern of the rhythm is pendulum-like; if, for example, the heartbeat is too rapid, a phase with fewer than the usual number of systoles (heart contractions) will follow. This principle holds in the emotional and mental sphere which is inter-connected with physiology. And understanding of the "pendulum processes" of man's psychic activity will make it possible for every man to control his own brain.

When somebody is said to have been "at his best" or "in excellent shape" the implication is that the man's organism and psyche are in an optimal condition. But, according to the "pendulum law", emotional ups and downs alternate. During periods of low activity, the brain should not be overworked or artificially stimulated.

These observations prompt a far-reaching generalization: we are witnessing the birth of a new science of brain hygiene and mental diet. Special attention should be paid to achieving a selective transmission of certain intellectual problems to the subconscious, so that some of the load is taken off the cerebral cortex and a fuller use made of the subcortex, with its great possibilities.

3. Brain hygiene should be taught in schools, so that coming generations will be able to relieve mental strain affecting them.

Due to a great number of two-way communications with his environment, an intellectual worker has to deal with several complex problems simultaneously. But the human brain, unlike some computers, is a "one-thing-at-a-time" machine. Psychological and biochemical investigation shows that when several problems have to be solved at the same time, the brain pays with mental strain and even pathological alterations in its structure.

This means that every man should learn, early in childhood, to arrange his mental effort in the most efficient way so as to avoid overloading. This can be done by rationalizing the working day, singling out the most important problems to be solved first, ignoring valueless information and learning to anticipate and master foreseen complex situations by simulating them beforehand.

4. There is an urgent need to develop diets for intellectual workers. Recent biochemical research demonstrates that mental effort requires specific chemicals. This means it is possible to act directly on the brain so as to relieve chronic nervous strain. Such strain disturbs the chemical balance of the organism: the quantity of certain harmful substances increases, while that of useful ones decreases.

The nervous system can be stimulated by certain drugs, most of which are foreign to man's organism and have negative side-effects. But some substances, such as glucose, glytamic acid, gamma-amino butric acid and gamma-hydroxy butyric acid, are natural to man. If administered in precise doses, they enable cerebral activity to be controlled and improved without side-effects.

Indians Teaching Indians One of Answers

THE SUN
An Editorial

British Columbia's white majority might call it an Indian problem. Spokesmen for our indigenous minority might call it a white problem. Whichever, a stranger in our midst could be pardoned for asking what's going wrong here.

Armed Indian demonstration at Cache Creek, of ill-defined origin and ill-defined aims, but no less disturbing because of this. Indian protest caravan to Ottawa. Unreconciled Indian land claims. Indian fears that the provincial government would set up a paternal Indian affairs office or, conversely, that it wouldn't. A lot of trouble with Indian schooling, including a northern students' strike. Bad news.

But there is another side of the coin. That international study showing the vast strides made by Canada's Indians in recent years hinted at it. And few more heartening examples offer themselves than the inception of the Native Indian Teacher Education Program, designed to encourage B.C.'s Indians to become teachers.

Thoughtful British Columbians of all races and cultures will see NITEP, not confrontation, as the glue that our divided family needs.

That Indian progress is limited by educational inadequacies may be a commonplace, but the telling statistics bear repeating.

Robert Sterling, assistant executive director of University of British Columbia's Indian Education Resource Centre, provided a short list in May when announcing the new speeded-up Indian teacher-training course.

There are only 26 Indians certified as school teachers in B.C., he said, adding, "on a population ratio, there should be 600 among B.C.'s 23,000 teachers."

There is one Indian lawyer practising in B.C., said Mr. Sterling; "there are no Indian medical doctors."

And "we have a total of 153 Indians enrolled in B.C. universities at present, with 110 in colleges."

As B.C. Teachers' Federation president Jim Macfarlan said, on another occasion, such an imbalance is a "shocking situation."

There are any number of reasons that "15.4 per cent of Indians on reserves have had no schooling at all," that the dropout in Indian education is not the exception but the rule. None is really excusable although some less so than others.

Federal grants to Indian education are inadequate. The quality of teaching can be abysmal. One northern Indian school opened recently bare of tables and chairs; the bureaucrats said that the Indians could have borrowed some. Yet the federal education budget on B.C.'s north coast incredibly has been cut back. That was why protesting Indian bands at such waypoints as Masset, Skidegate and Port Simpson took 1,250 children out of school. A drastic measure on behalf of children already educationally deprived, but understandable.

Rectifying budgets, however, is the easy part. Indian students fail and drop out, as George Manuel, president of the National Indian Brotherhood, has noted, because of a conflict of values they cannot resolve.

Failure to overcome these social, cultural, linguistic and economic problems is not the white man's alone, as Mr. Manuel accepted when he said "we have to renounce forever the psychology of dependence which has benumbed us for 100 years."

But there is a most promising way to reconcile the Indian and the white philosophies of education — helping our Indians to be participants in, not dependents of, what hitherto has been an alien system — and, thankfully, that is what NITEP, the new teacher-training program, is all about.

Perhaps wonders should not be expected of the 56 Indians who, training not at the university but in classrooms throughout the province under UBC direction, could triple the Indian teacher ratio upon graduation. The old hang-ups will not vanish overnight. But Indian teaching Indian should do much to resolve that "conflict of values" that rightly disturbed George Manuel. The federal-provincial investment in NITEP looks very sound indeed.

Up the N.S. Banana Republic!

By HARRY BRUCE

You reek of an odor that cannot be dissipated, a chemical engineer from Michigan recently advised the premier of Nova Scotia by mail. Decay, he added knowledgeably, always smells badly.

A Massachusetts priest wrote, too. He told Premier Regan that, although he'd brought busloads of tourists to Nova Scotia each year, he would never do so again. Moreover, he thought he'd use Priest magazine to tell all "his brother priests to keep their tours and their dollars in the United States." The tone of his letter suggested he was not an ardent turner of the other cheek.

Regan's office, and Lands and Forests Minister Maurice DeLory, have had to field an unusual amount of abusive American mail this summer, and to assure less strident Americans that their fears Nova Scotia has become a sort of northern Cuba are groundless.

Nova Scotia's image problems in the States began when two influential and very angry Ohio people outstickhandled the provincial government in the fine, old game of news management.

Early last spring, DeLory announced the expropriation of 5,462 acres of gorgeous seafront land in Queen's County. The land, which happened to be the biggest single piece of private property in Nova Scotia, included no less than 33 miles of shoreline.

Its owner was Dorothy Wood. She got the horrible news of the expropriation the moment she returned to her home in Milan, Ohio, from a midwinter world tour. Her first husband had bought the land for $4,000 from an 83-year-old Nova Scotian in 1949, and the place had been in the family ever since.

Mrs. Wood is almost invariably Mrs. Wood in the Nova Scotia press, and Henry Kosling is her lawyer. In the U.S. press, however, she is Mrs. Dorothy Wood Kosling and Henry is not only her mouthpiece but her hubby as well. No matter. They are as one in the heat of their denunciation of Nova Scotia's snatching the Wood estate.

Mrs. Kosling told the Ohio press she hoped newspaper and television coverage would bring enough pressure on Nova Scotia to help her cause, and she and Henry promptly set to work. Whatever the slips between spoken word in an interview and printed word on the page, the things the Koslings told U.S. reporters ended up giving millions of Americans the following impressions:

Nova Scotia had shown no prior interest in buying the land honorably. It was worth millions but Nova Scotia would pay only $66,000. There would be no negotiation — the price, like the fact of expropriation, was a fait accompli. The Koslings could expect no justice from the courts of Nova Scotia.

Americans, as Dan Rather decided on the CBS national news, were now finding "they can lose their property across the border with a bureaucratic flick of the finger." With that sort of stuff coming at Americans, there's little wonder they swallowed Kosling's line that the expropriation was "anti-American . . . the kind of thing you'd expect from a banana republic."

Here's what very few of them knew:

- DeLory has letters proving that, before the expropriation, Nova Scotia had expressed to the Wood family its interest in buying the land.
- The government has offered to lease back to the owners their 14-room lodge and, just to guarantee their privacy, somewhere between 10 and 100 acres.
- No one in Nova Scotia has ever regarded $66,000 as the final price. According to standard expropriation producure in Nova Scotia, the province deposits with a court half the appraised value of an expropriated property. The $66,000, then, does not end negotiation. It starts it.
- The Koslings will have three separate chances to prove the property is worth "millions" — 1, negotiation; 2, if that fails, resort to the province's expropriations compensation board; and 3, if they don't like the board's decision, an appeal to the Supreme Court.

The fact of the expropriation itself may be beyond appeal (except, of course, to the press) but, so far as machinery to fix a fair price is concerned, the flick of Nova Scotia's bureaucratic finger is hardly among the world's fastest. Some banana republic.

In the long dance of negotiation that's just beginning, he Wood-Kosling interests have submitted a claim for $2.5 million but, with regard to price, there's a fascinating footnote to the discussion. Somehow it's escaped the American media.

A report in the Halifax Chronicle-Herald — whose editorials, incidentally, have opposed the expropriation with as much zest as any outraged American's — reveals that, back in 1970, the family went to an assessment appeal court because they figured a county assessment of $100,000 was unfair. Their own witnesses testified then that the place was only worth well, maybe $60,000.

The whole fiasco arouses one's sympathy for banana republics.

make it with Gilbey's
the tall 'n frosty one

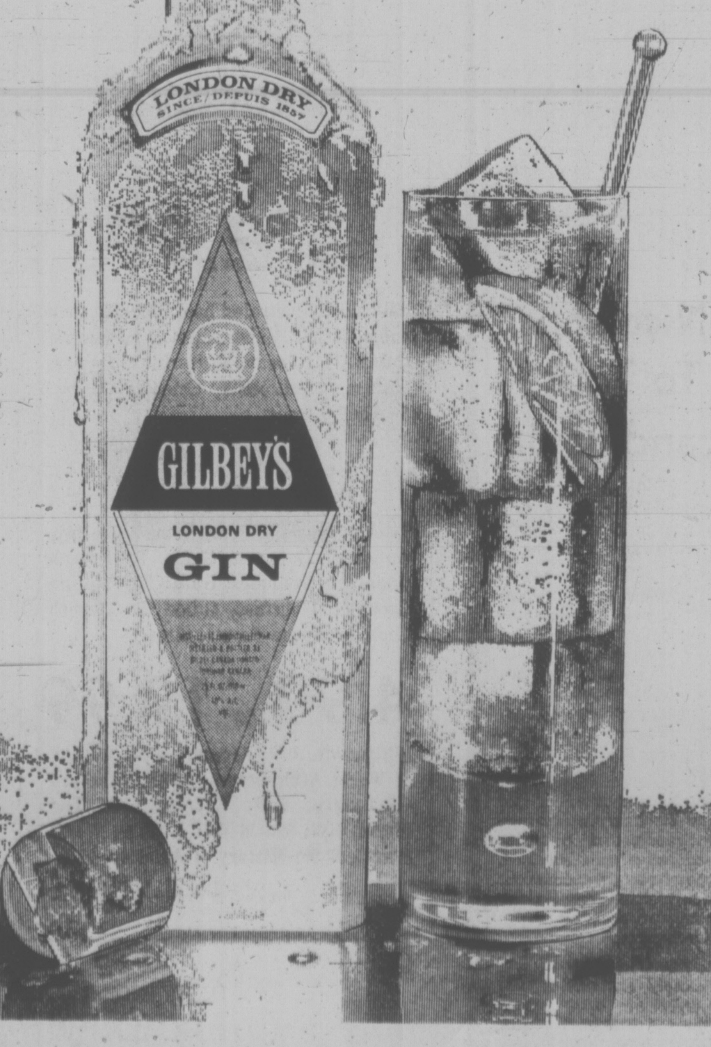

Grant Delays Rapped

Repeated delays in issuing renters' grant cheques were criticized Friday by Liberal leader David Anderson.

"Elderly citizen who applied in early August were told they would have their money in two weeks. Since the beginning of September they have been told repeatedly that they cannot have their cheques because of "data processing delays," said Anderson.

A spokesman for the renters' grant branch said there have been delays at the data processing end but the branch has been trying to give special attention to the elderly citizens grants.

He said 39,000 senior citizens cheques have been processed and about 8,000 are still in the works.

The delay is blamed on a lack of key punch operators, he said, and his branch has no control over the data processing itself.

Grants have normally taken three weeks but now can take up to six weeks to reach applicants.

This spring, the government introduced a $30 grant for all renters and raised the $50 senior citizens renters grant to $80.

"The NDP claims to be a "people-oriented government." But good intentions are not enough," sand Anderson. "The NDP also must acquire the technical expertise to implement its programs."

B.C. LIP Share Near $8M

OTTAWA (CP) — A total of $90 million has been allocated to the 1974-75 Local Initiatives Program, Manpower Minister Robert Andras announced Friday.

Of the total B.C. will get $7,940,000.

Other totals are: Newfoundland $7,409,000, Nova Scotia $3,924,000, Prince Edward Island $998,000, New Brunswick $4,724,000, Quebec $34,601,000, Ontario $13,806,000, Manitoba $1,797,000, Saskatchewan $1,636,000, Alberta $1,811,000, Northwest Territories $511,000, Yukon $285,000.

This totals $79,482,000 and Andras said in a news release the balance of approximately $10.5 million is for administrative costs, including payments to provincial workmen's compensation boards and auditing expenses. The 1973-74 program cost $72 million.

He said a minimum of $75,000 will go to projects in each of the 264 federal constituencies "because even, in seemingly affluent areas of employment there can be pockets of high unemployment."

Funds are being distributed on the basis of the number of unemployed persons in excess of a four-per-cent base rate and Andras said the program will provide about $262 for each eligible unemployed person.

Projects are financed for up to 26 weeks and the starting date is between Dec. 1, 1974, and Jan. 13, 1975. Some remote communities may begin earlier because of local conditions.

The deadline for applications is Oct. 7.

Nicolson To Tour Scandinavia

Housing Minister Lorne Nicolson left Friday for a two-week trip to Scandinavia to study co-operative housing.

He will join other government officials from across Canada in tour organized by the National Co-operative Housing Foundation and is being accompanied by associate deputy housing minister George Chatterton, research director Larry Bell, and housing advisor Michael Audain.

More than a third of the housing stock in Sweden and other Scandinavian countries is co-operative, said Nicolson, "a type of rental housing that has many characteristics traditionally associated with home ownership."

The minister said he will also closely examine a new community of 20,000 people built by the Finnish Housing Foundation near Helsinki and a timber home at Moelv.

ZOWIE!
THESE SAVINGS ARE TOO GOOD TO PASS UP!

Storewide Bay Day starts Thursday . . .
see your flyer delivered with Tuesday's papers.

Bay Day

STARTS MONDAY IN STATIONERY, NOTIONS, HOUSEHOLD NEEDS, CANDY, BOOKS, RECORDS.

EXECUTIVE DESK
Bay Day price
144.88

Double pedestal metal desk finished in black baked enamel has chrome legs and simulated wood grain laminate surface. Features letter size file drawers and full size convenience . . . top dimensions 30"x60". This is the ideal desk for most commercial applications and makes a lot of sense for home use where space permits.

Smith Corona 220 Typewriter — An electric portable with the features of a full size office machine. Automatic carriage return, copy control, space bar with half space and power versatility and 12" carriage. Comes with metal, vinyl clad carrying case. Bay Day, **224.88**

Commodore Typing Table — Sturdy, all-steel table for proper typing posture. Two fold-down wings provide greater working area and easy storage. Moves easily on roll casters which lock for stability. Grey baked enamel finish. Bay Day, **15.88**

STATIONERY AND NOTIONS

Metal File Box M20 — Letter size with divider. Grey, green or beige Bay Day, **5.48**

Playing Cards — Bridge size in a choice of assorted designs. Bay Day, Deck **78¢**

Ruban Scotch Brand Tape — ½"x1,010" per roll. 3 Rolls per pack. Bay Day, Pack **98¢**

Photo Cubes — Holds six of your favorite instamatic size photo prints. Bay Day, **58¢**

Adding Machine Rolls — Three quality bond paper rolls per pack. Bay Day, Pack **78¢**

Boxed Stationery — By Hallmark in choice of assorted designs. Bay Day, Box **88¢**

Key Tab Study Mates — With time table on inside front cover. 4 Per pack. Bay Day, Pack **78¢**

6-Tier Blouse Tree — Nickel plated with plastic tips on ends. Holds six blouses. Bay Day, **98¢**

Folding Indoor Dryer — For lingerie, hosiery. Bay Day, **2** for **78¢**

Fantastik Lint Brush — Handy size for purse or pocket. Bay Day, **78¢**

Drip Dry Hangers — Three, clear plastic hangers per set. Bay Day, **98¢**

Magic Brush Lint Remover Bay Day, **1.48**

Lint Pick-up Roller — Quickly rolls away lint, dandruff, dust, hair from clothing. Bay Day, **88¢**

Lint Pick-up Refills — Roller replacements. Bay Day, **98¢**

Wooden Slack Hangers — 3 Sturdy wood and metal constructed hangers per pack. Bay Day, **2** Packs **2.78**

Wooden Suit Hangers — Sturdy wood construction with pant bar. 3 Per pack. Bay Day, **2** Packs **1.78**

Wooden Dress Hangers — Bay Day, **6** for **98¢**

Fresh Air Freshener — Just place and forget in any room in the home to eliminate odors. Bay Day, **78¢**

Ironing Board Cover and Pad Set — Silicone cover reflects heat allowing lower setting. Bay Day, Set **78¢**

Dishcloths — 100% Cotton in choice of designs and colors. Bay Day, **3** for **88¢**

Stationery and Notions, Main Floor

HARDCOVER BOOKS
each 2.99

All-colour illustrated books include such subjects as: Baby Animals, Flowers, Cats, Art Noveau, Butterflies, Horses, Insects, Mushrooms, Oriental Carpet, Seashells, Dolls.

each 3.99

Titles include: Understanding Astrology, Antiques, Gourmet Guide To French Cooking, Gourmet Guide To Italian Cooking, Gourmet Guide To Jewish Cooking, House Plants, Silver.

4.99 to 19.99

Witchcraft, 4.99; Aircraft, 4.99; Outline of World Architecture, 5.99; Glass and Glassware, 5.99; Furniture Of The World, 5.99; World War 1, 12.99; World War 2, 12.99; History of Aviation, 19.99

Books, Main Floor

TOP HITS ON WEA TAPES
each 5.48

- Tubular Bells — Mike Oldfield
- Greetings From L.A. — Tim Buckley
- America — Holiday
- Who Do We Think We Are — Deep Purple
- Thick As A Brick — Jethro Tull
- On The Beach — Neil Young
- No Secrets — Carly Simon
- Colours Of The Day — Judy Collins
- Street Party — Black Oak Arkansas
- Grateful Dead from the Mars Hotel — Grateful Dead
- Killer — Alice Cooper
- On The Border — Eagles
- Focus — Hamburger Concerto
- Sticky Fingers — The Rolling Stones
- Harvest — Neil Young
- Back To Oakland — Tower Of Power
- Greatest Hits — Frank Sinatra
- Piano Rags — Scott Joplin

plus many more others.

Records, Main Floor

Solaray Vaporizer — one gallon capacity with steam vapour cup for inhalant mixtures. Bay Day, **4.88**

Sunbeam Styler/Dryer — 2 speeds with 750 watts of drying power. Bay Day, **22.88**

Baycrest Vibrator — includes three attachments. Bay Day, **7.88**

Head and Shoulders Lotion Shampoo — great dandruff fighter. 5.7 ozs. Bay Day, **1.08**

Herbal Essence Shampoo — for regular or oily hair. 16 oz. Bay Day, **1.18**

Carefree Tampons — super or regular. 40's. Bay Day, **1.38**

Baycrest Sanitary Napkins — 48 per box. Bay Day, **1.58**

Lysol Spray — disinfects, deodorizes and leaves a clean, fresh smell. 14 oz. spray tin. Bay Day, **1.28**

Tek Hughes Toothbrushes Bay Day, **2** for **78¢**

Listerine Mouthwash — freshens breath, soothes irritated throat. 30 oz. Bay Day, **1.68**

Colgate 100 Mouthwash — 12 oz. size. Bay Day, **68¢**

Crest Toothpaste — 100 ml. size in regular or mint flavour. Bay Day, **88¢**

2nd Debut with CEF 1200 — 12 oz. size of moisturizer cream Bay Day, **8.88** 4 oz. size, **4.28**

Ansodent — denture cleaner. 16 oz. Bay Day, **1.28**

Delsey Bathroom Tissue — 4 rolls per package. Bay Day, pkg., **78¢**

Wilkinson Razor Blades — 5 stainless steel blades per pack. Bay Day, **2** packs **98¢**

Pears Soap — clear, hand size bars. Bay Day, **3** bars **98¢**

Oil of Olay — penetrating moisturizer. Bay Day, **2.58**

Nivea Soap — gentle, complexion soap. 3 bars per box. Bay Day, box **88¢**

Noxzema Skin Cream — medicated and soothing. 14 oz. jar. Bay Day, **1.78**

ELECTRICALS

CGE Sunlamp Kit — Built-in sunshine to enjoy all winter long. Bay Day, **16.88**

Sunbeam Mist Stick — Mist sets, waves, curls and straightens without drying out hair. Dual voltage, safety handle and tip. Bay Day, **15.88**

Schick Hard Bonnet Hair Dryer — The 2001 salon dryer with new improved power. Bay Day, **41.88**

Philishave Triple Head Razor — With nine adjustable, comfort settings. Floating heads and new sideburn trimmer. Bay Day, **29.88**

HAIR CARE

For Brunettes Only — All shades available. Bay Day, **1.38**

Alberto Balsam Conditioner — Includes 1.5-oz. shampoo and 8-oz. conditioner. Bay Day, **88¢**

Nice 'N' Easy Hair Coloring — In a wide range of natural looking shades. Bay Day, **1.48**

VO5 Hair Spray — 13-oz. Bay Day, **1.58**

Clairol Condition — Deep conditioning treatment for damaged hair. 4-oz. Bay Day, **1.88**

Baby Shampoo and No More Tangles — Includes 7.9 oz. shampoo and 7-oz. No More Tangles. Bay Day, **1.88**

DENTAL NEEDS

Ultra Brite Toothpaste — 100 Ml. size. Bay Day, **68¢**

Listerine Toothpaste — One pound of toothpaste in four tubes. Bay Day, **1.38**

Sterisol Mouthwash — 22-oz. Bay Day, **98¢**

9:30 A.M.
MONDAY SPECIALS
Personal shopping only, no mail or phone orders.

Bic Value Pack — 6 Medium tip pens. 2 Black, 2 blue, 1 red, 1 green. Limit one pack per customer. **Pack 18¢** Stationery, Main Floor

Paper Towels — 2 Rolls per package. Limit one pkg. per adult customer. **Pkg. 38¢** Household Needs, Main Floor

MEDICINE CHEST

Agarol — 22-oz. Bay Day, **1.28**

Bromo Seltzer — 5.25 oz. Bay Day, **1.08**

Baycrest Ascorbic Acid — 100 Mg. bottle of 250 tablets. Bay Day, **88¢**

Gelusil Tablets — 100 Tablets per box. Bay Day, **1.58**

Enos — 7-oz. size. Bay Day, **88¢**

MAN STUFF

Schick Shave Cream — Herbal or orange. 11-oz. Bay Day, **88¢**

Old Spice Shave Cream — 5-oz. Bay Day, **2** for **1.88**

Gillette Plus Injector Blades — 7 Blades per pack. Bay Day, Pkg. **88¢**

PERSONAL NEEDS

Kotex — 48 Per box. Bay Day, **1.88**

Kleenex Tissues — 200 Sheets per box. Bay Day, **2** for **88¢**

Ban Roll-On — Regular or unscented in 1.5-oz. roll-on container. Bay Day, **88¢**

Arrid Deodorant — Regular, unscented and powder formulas. 14-oz. Bay Day, **1.88**

Mitchums's Deodorant — 2.5 oz. Bay Day, **1.88**

COSMETIC NEEDS

Desert Flower Hand Lotion — 14 oz. Bay Day, **88¢**

Cover Girl Make-up — Assorted shades in 30 ml. size. Bay Day, **1.18**

Baycrest Absorbent Balls — 100 Per bag. Bay Day, **2** Bags **1.48**

Household Needs, Main Floor

CANDIES

White Heather — 2-pound bag. Bay Day, **2.58**

Licorice Allsorts — 14-oz. bag Bay Day, **2** Bags **1.38**

Mixed Nuts — 13 oz. Bay Day, **1.08**

Black Magic Chocolates — One-lb. box. Bay Day, **2.18**

Turtles — 14 oz. Bay Day, **2.48**

After 8 Mints — 7.5-oz. box. Bay Day, **88¢**

Candies, Main Floor

DAILY STORE HOURS 9:30 A.M. TO 5:30 P.M. THURSDAY BAY DAY 9 A.M. to 9:30 P.M.
AND FRIDAY 9:30 A.M. TO 9:30 P.M.
PHONE 385-1311. FREE CUSTOMER PARKING

Hudson's Bay Company

ZOWIE! THESE SAVINGS ARE TOO GOOD TO PASS UP!

Storewide Bay Day starts Thursday.
Bay Day starts Monday in TV's.

Bay Day

RCA Accucolor 19'' portable

A 19'' colour portable for 428.88 is an exceptional value for any one looking for a colour set.

An **RCA Accucolor** portable for 428.88 is a windfall. Accucolor is not a gimmick. It's your assurance of value, performance and reliability. Features include hybrid 22,500 volt chassis, phosphor dot picture tube, **Accumatic** automatic colour and tint control, and a large 3x5 speaker for true Hi Fi sound reproduction.

Bay Day price

428.88

Baycrest
SOLID STATE

Baycrest 12'' b & w portable

The benefits of a 12'' portable are many and obvious. This value packed Baycrest set has 100% solid state chassis, instant sound and picture, and automatic gain control (AGC) for a sharp, stable reception . . . all wrapped up in a truly portable, lightweight, compact package. Every home could use one.

Bay Day Price

118.88

Televisions' Downtown (sixth floor), Lougheed, Richmond, Surrey, Champlain, Victoria

Bay Day starts next Thursday! Watch for your savings-packed flyer.

DAILY STORE HOURS: 9:30 A.M. TO 5:30 P.M. THURSDAY BAY DAY 9 A.M. TO 9:30 P.M.
FRIDAY 9:30 A.M. TO 9:30 P.M. PHONE 385-1311, FREE CUSTOMER PARKING.

Hudson's Bay Company

BEFORE THE JUDGE

Every coin has two sides — and so does a court case about taking coins from a fountain.

Provincial court Judge William Ostler adjourned a case during trial Friday because he thought a lawyer was needed to defend a man charged with stealing money July 14 from the Centennial Square fountain.

Evangelos Thanos, 24, of 1312 Stanley, earlier pleaded not guilty to the charge, which says the money was the property of the city of Victoria.

The key question when the trial resumes is expected to be whether the city does own the coins.

Before the adjournment, Ostler asked prosecutor Gordon Macdonald to speak to lawyer Bill McElmoyle, who is defending two other persons accused of stealing money from a fountain, to see whether he might represent Thanos.

"It's a difficult case for you to defend yourself," Ostler told Thanos.

McElmoyle's clients — Michel Mercure, 34, and Louise Dussault, 22, both from Thedford Mines, Que., face trial Dec. 9. They are charged with stealing money July 7 belonging to the provincial government from the fountain in Confederation Garden Court on Menzies.

The only witness testifying Friday, city maintenance supervisor John Marshall, said money is removed from the Centennial Square fountain twice a year and turned over to the city controller's department.

Asked by Thanos why a sign does not say where the money goes, Marshall said, "It's never been considered to my knowledge."

The case was adjourned to Monday when a date to resume the trial is expected to be set.

★ ★ ★

A 21-year-old Brentwood Bay man received a four-month jail sentence and one year prabation for taking a motorcycle Thursday morning from a parking lot on Broad Street.

Herbie Isadore Woods was pushing the motorcycle on the sidewalk in the 1400-block Broad when seen by police.

He appeared to be trying to start the vehicle.

"It's a stupid offence," Ostler said, and added, "You couldn't even get the thing started."

Ostler recommended Woods serve his sentence at a forestry camp.

★ ★ ★

A six-month sentence was given to a 33-year-old man for breaking into an apartment on Fisgard Street overnight Aug. 31 and stealing a cassette recorder, an electric razor and spare keys.

Leonard John Baronette, of no fixed address, was also given concurrent six-month jail terms for shoplifting a box of chocolates from Victoria Souvenir and Gifts Galore, 1013 Government, and five postcards from Scotty House, 901 Government.

Ostler recommended Baronette serve his term at Alouette River Unit for alcoholics.

★ ★ ★

Allan Tummon, 28, of 3159 Shelbourne, was charged with stealing $3,044 from People's Jewellers, 1654 Hillside.

Tummon, described as an employee of the store when he appeared in court on another charge Thursday, elected trial by magistrate and was remanded to Oct. 3 for plea.

★ ★ ★

Allen Laatsch, 25, of 975 North Park, was declared unfit by reason of insanity to stand trial on a charge of assault with intent to wound Gary William Hurst, and of assault causing bodily harm to William Leslie Klassen, both also of 975 North Park.

The charge was laid following a stabbing incident Aug. 19.

Laatsch was ordered held in custody.

★ ★ ★

Kristin Houvenaeghel, 17, of 1902 High Park, received a suspended sentence and was put on four months' probation for shoplifting a bottle of lotion and a bottle of perfume Wednesday from K-Mart department store, 3986 Shelbourne.

★ ★ ★

Craig Robert Sillars, 18, of 961 Scotia, was fined $250 and put on six months' probation for possessing marijuana, his third drug conviction.

He was fined another $50 for failing to attend court on a previous occasion.

Brent Patriquin, 20, of 49 San Jose, was fined $75 for possessing marijuana.

Storewide Bay Day starts Thursday
Bay Day starts Monday in handbags

Bay Day

Bay Day starts Monday in handbags

PERSONAL SHOPPING ONLY, PLEASE
A bonanza offering of top Fall handbag styles in lightweight polyurethene, with the look and feel of leather. Shoulder envelopes, clutch shapes and pouch styles are all here, plus your classic favorites. Choose from fashion-right brown tones, black, navy and red. All the money-saving Bay Day prices. Remember, because our selection is so wide and varied, come in person for your new Fall handbag.

Group A - reg. $12, $13, $14
Group B - reg. $15, $16, $18

Handbags, Downtown (Main floor), Lougheed, Richmond, Surrey, Champlain, Victoria

Group B
Bay Day Price
9.88
Group A
Bay Day Price
12.88

Bay Day
Price
17.88
Pr.

Bay Day Starts Monday In Shoes

A ready-for-action tie mocc to take you everywhere. There's lots of go with the cushy crepe sole, and two eyelets tie up the casual good looks. In tan, navy, and dark brown leather for your pants or skirt and knee sock fashions. Also in white for the professional woman. Put your budget on a good footing with these!

Fashion Footwear, Downtown (Second floor), Lougheed, Richmond, Surrey, Champlain; Victoria

Use your Baycard, your good-for-so-many-things card.

DAILY STORE HOURS: 9:30 A.M. TO 5:30 P.M. THURSDAY BAY DAY 9 A.M. TO 9:30 P.M.
FRIDAY 9:30 A.M. TO 9:30 P.M. PHONE 385-1311. FREE CUSTOMER PARKING.

Hudson's Bay Company
INCORPORATED 2ND MAY 1670

RACING ENTRIES

FIRST RACE — $1,750, claiming, for three-year-olds, six and one-half furlongs:

Robins Call (D'Amours)	112
Clayton Hill (no rider)	112
Nehemiah (Carter)	112
Troio (Sanchez)	117
Winning Don (Brownell)	117
Titans Flyer (LeBlanc)	117
Bronze Serenade (Costa)	112
Isapip (Chabara)	117
Colonel Raine (Wall)	117
Shasta Khal (no rider)	117
Proud skipper (Chabara)	117
Tager Lea (Miller)	112
Flying George (no rider)	117
Owe A Grande (Frazier)	117

SECOND RACE — $2,050, claiming, two-year-olds, six and one-half furlongs:

Cottonwood Canyon (Chabara)	115
Big Midget (Cuthbertson)	115
Hustle Along (Brownell)	115
Joe Kelsey (Frazier)	115
Majors Pride (Salas)	115
Lord Power (no rider)	115
Hustling Fleet (no rider)	115
Mecapo (R. Arnold)	115
Tompion T (Smith)	115
Discovery Passage (Olguin)	115
Monashee Kid (LeBlanc)	115
Magic Moneta (Salas)	115
Scratch Harry (Sanchez)	116
Magic Jester (J. Arnold)	115

THIRD RACE — $1,750, claiming, for three-year-olds, six and one-half furlongs:

Maukaleeka (Olguin)	115
Apache Feathers (LeBlanc)	115
Love You All (Carter)	110
Lots To Do (J. Arnold)	115
Danskes Girl (Wolski)	115
Fuzzy Talk (no rider)	110
Candy Banner (Chabara)	115
Enfin (R. Arnold)	120
Persian Goddess (Smith)	115
Bugem (Sanchez)	118
Wee Gem (Chabara)	115
Pirate Lil (LeBlanc)	115
Titans Gale (D'Amour)	110
Ouchs Dream (Miller)	110

FOURTH RACE — $1,750, claiming, for three and four-year-olds, six and one-half furlongs:

Magic Rain (Miller)	108
Clayton Star (D'Amours)	108
Strathearn (Chabara)	116
Zaim (Olguin)	116
Citation Plus (Larue)	112
Craigbe (Broomfield)	116
Treble Treasure (Brownell)	110
Clear Ahead (Sanchez)	117
Alderelle (Loseth)	106
Solar Switch (Carter)	108
Winning Silver (Larue)	112
Kay Cee Coleen (Frazier)	110
Brushy Bottom (Combs)	113
Uditta (Gillsent)	116

FIFTH RACE — $2,350, claiming, for three-year-old, mile and one-sixteenth:

Storm Princess (no rider)	112
Potent Punch (Carter)	113
Roll On Home (Frazier)	113
Madeokeha (Smith)	113
Multi Lea (Cutbertson)	118
Double Joy (J. Arnold)	118
La Rosita (no rider)	105
Shadow Country (D'Amours)	113

SIXTH RACE — $2,600 claiming, for 3-year-olds, mile and one-sixteenth:

Sand Penny (LeBlanc)	119
Running Pool (Frazier)	117
Swing Me Willie (Smith)	112
Darling Tenuity (No rider)	115
Paddy Grant (Salas	117
El Darren (Sanchez)	119
Successful Road (Carter)	112
Diddem Dan (No rider)	112

SEVENTH RACE—$2,900, claiming for three-year-olds and up, six and one-half furlongs:

Kippynite (Chabara)	118
Brams Alibhai (LeBlanc)	119
a-Friskeys Charm (R. Arnold)	110
Hard To Beat (Brownell)	115
Rock Baykey (OLguin)	113
Mid Drive (Wolski)	113
Price Scout (J. Arnold)	116
Young Hoeful (Sanchez)	122
Winnikim (Carter)	110
Pacific Rim (Costa)	111
Also eligible:	
a-He's A Tuffy (R. Arnold)	115
a-Entry	

EIGHTH RACE — $3,150, for three-year-olds and up, mile and one-sixteenth:

Defiant Dude (Carter)	114
Secret Sovereign (Chabara)	120
Avalon Isle (Smith)	112
Tenino Pride (Pierce)	118
Lawdy Doc (Olguin)	122
Als Patient (Sanchez)	119
Why Beeb (no rider)	114
Solar Drive (Frazier)	117
Grey For Sure (no rider)	105

NINTH RACE — $8,500, added, for two-year-olds, six and one-half furlongs:

Choya (Chabara)	117
Craigdina (Frazier)	117
Spooky Lodge (Carter)	117
Sailors Jewel (J. Arnold)	117
Lannys Sister (Salas)	117
Jet Of The Times (J. Arnold)	117
Dancers Talent (Smith)	119
Flora Edith (Brownell)	117
Mickey Finn (Wolski)	117
Langley Imp (Combs)	117

TENTH RACE — $1,750, claiming, for three-year-olds and up, six and one-half furlongs:

Ol' Bill C (Chabara)	119
Gottawinit (Sanchez)	117
Mr. Buffy (Miller)	117
Cotten D (Frazier)	119
Mildenhall (Olguin)	119
King Of The Bushes (no rider)	119
Roadside Chapel (no rider)	114
Fathers Plum (Combs)	116
The Seeker (Carter).	111
Trouble Shooter (no rider)	119
Also eligible:	
Scarlet Sky (Costa)	112
Angelic Shirl (Smith)	116
Lecog Du Nord (Larue)	112
Marishkas Gal (D Amours)	111

Oil Share Accord Reached

BRUSSELS (WP) — Experts from the United States and 11 other major industrial countries reached agreement Friday night on a far reaching scheme to share their oil supplies in cases of international crisis and shortage.

This International Energy Program is designed to prevent future repetitions of the every-man-for-himself scrambling after oil that the Arab oil embargo touched off last winter.

It represents a major triumph for U.S. Secretary-of-State Henry Kissinger, who took the lead at the Washington energy conference last February in calling on consuming nations to show solidarity in dealing with the energy squeeze.

Largely at Kissinger's urging, the Washington conference created the 12-nation energy co-ordinating group whose negotitions resulted in the agreement unveiled Friday night.

As described by Belgium's Etienne Davignon, provisional chairman of the co-ordinating group, the agreement appears to be a comprehensive document that binds participating countries to very specific sharings and conservation measures in times of emergency.

This came as a surprise to many observers who had expected divergent national interests to prevent anything more than a watered-down document riddled with escape clauses.

Storewide Bay Day starts Thursday
Bay Day starts Monday on rings and leather coats

Bay Day

DIAMOND AND STONE-SET RINGS
Bay Day Price 30% Off

Planning to pop the question? To remember a special anniversary? Here's your opportunity to save many dollars on a gift of love! And, in this day and age, it's a gift that is sure to increase in value as the years pass. So, do it now! Choose from our complete collection of diamond rings (some one-of-a-kind), including solitaires, matched engagement and wedding band sets, 3, 5, 7 diamond set wedding rings and diamond clusters, some with rubies, emeralds, sapphires and opals. Settings are 14k gold, 14x18k gold or 18k white gold. The Bay guarantees full original value on the diamonds when purchasing a larger diamond.

Our regular stock of modern and traditional stone-set ring designs is also featured at 30% savings for Bay Day. Treat yourself to the ring you've always wanted or pick a birthstone ring for a special person. Genuine or synthetic stones — all set in 10k yellow gold. **The following rings are available Downtown, but every Bay Store will have its own fine selection.**

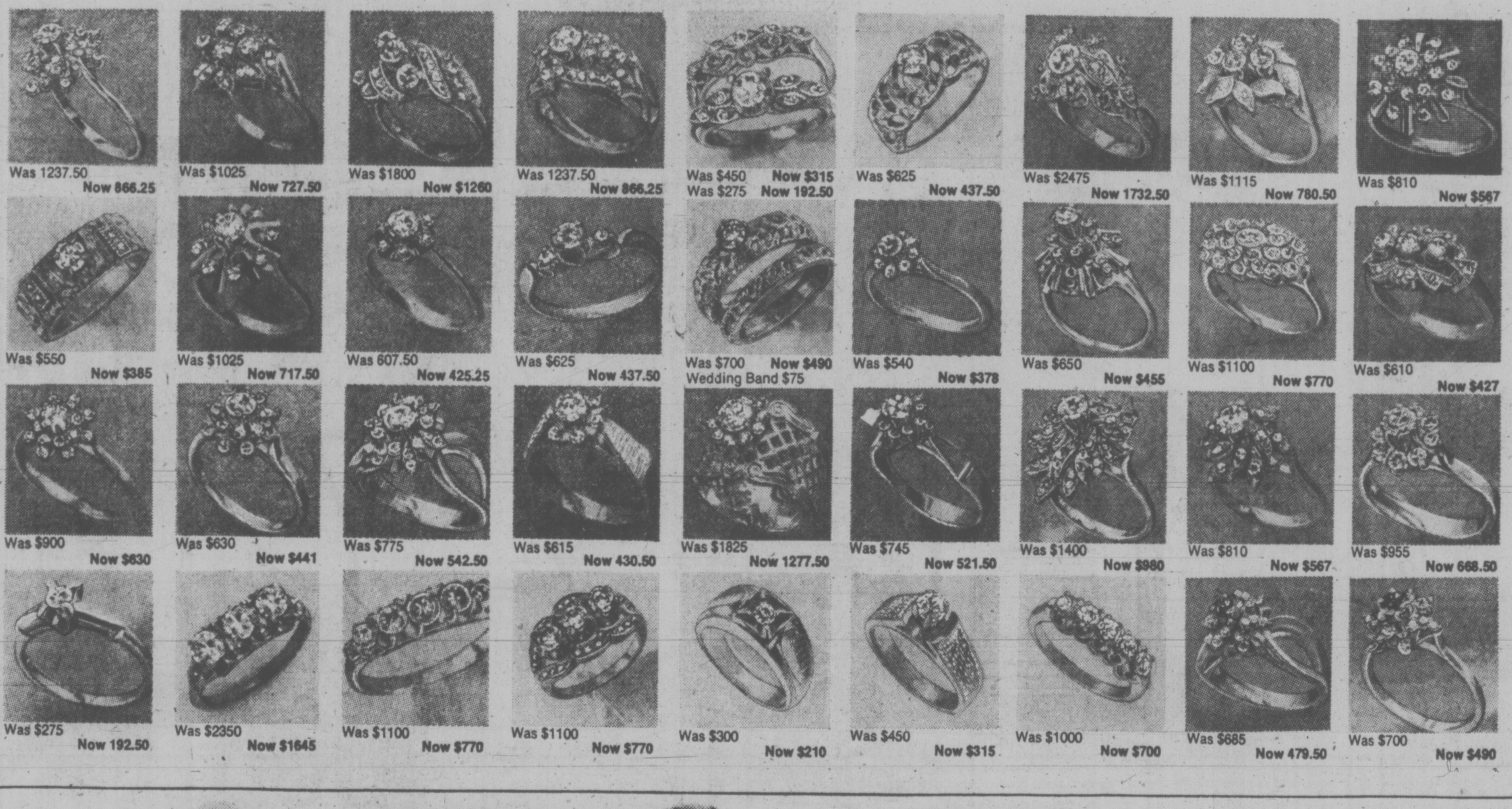

Was 1237.50 Now 866.25
Was $1025 Now 727.50
Was $1800 Now $1260
Was 1237.50 Now 866.25
Was $450 Now $315
Was $275 Now 192.50
Was $625 Now 437.50
Was $2475 Now 1732.50
Was $1115 Now 780.50
Was $810 Now $567
Was $550 Now $385
Was $1025 Now 717.50
Was 607.50 Now 425.25
Was $625 Now 437.50
Was $700 Now $490
Wedding Band $75
Was $540 Now $378
Was $650 Now $455
Was $1100 Now $770
Was $610 Now $427
Was $900 Now $630
Was $630 Now $441
Was $775 Now 542.50
Was $615 Now 430.50
Was $1825 Now 1277.50
Was $745 Now 521.50
Was $1400 Now $980
Was $810 Now $567
Was $955 Now 668.50
Was $275 Now 192.50
Was $2350 Now $1645
Was $1100 Now $770
Was $1100 Now $770
Was $300 Now $210
Was $450 Now $315
Was $1000 Now $700
Was $685 Now 479.50
Was $700 Now $490

Fall's leather coat — great cover story

Bay Day Price 129.98

Soft-as-gloves leather. Thoroughbred stylings — misses and junior sizes — with latest '74 detailings of collars, pockets, belts and shoulder treatment. Single and double breasted styles in the collection. Navy, burgundy, red, black, brown, and bottle green. Sizes 10-18 and 9-15. Put the supple ease and nonchalant dash of leather into your wardrobe at our season-low Bay Day price!

Coats, Downtown (Third floor), Lougheed, Richmond, Surrey, Champlain, Victoria

Use your Baycard, your good-for-so-many-things card.

DAILY STORE HOURS 9:30 A.M. TO 5:30 P.M. THURSDAY BAY DAY 9 A.M. TO 9:30 P.M.
FRIDAY 9:30 A.M. TO 9:30 P.M. PHONE 385-1311. FREE CUSTOMER PARKING.

Hudson's Bay Company

Sweet Songs For Eggs

GUELPH, Ont. (CP) — Two University of Guelph zoologists have been playing tape-recordings to an audience of pheasant eggs.

The experiment, under the direction of Prof. E. D. Bailey, was prompted by the ability of newly-hatched pheasant chicks to respond instantly to their mother's call of alarm. Was their behavior instinctive or had the chicks familiarized themselves with the hen's clucking sounds while still in the shell?

Prof. Bailey and technician Karen Ralph hatched two batches of eggs in incubators. In the last week before hatching, one batch was exposed to the recorded clucking of a brooding hen pheasant. The other group was raised in silence.

After the chicks hatched, the recording was played to both groups.

The chicks that had been exposed to the sounds previously reacted immediately to the hen's signals. The other batch responded in a random manner.

Prof. Bailey, who is conducting research into mass-producing pheasants in areas where they have been depleted, concluded that a chick in the egg is imprinted with its mother's clucking sounds, "rather like the programming of a computer."

He said the "programmed" birds have a significantly higher rate of adaption and survival.

DOESN'T WANT JOB

LEEDS, England (Reuter) — Johnny Giles, who plays for Leeds United of soccer's English League First Division, has asked not to be considered for the job of manager of the team.

We Care

Six Chapels
Dedicated to Service

SANDS MORTUARY LTD.
"MEMORIAL CHAPEL
OF CHIMES"
(Main Office)
1803 Quadra,
Victoria, B.C.
388-5155 383-7511

SANDS
"CHAPEL OF ROSES"
9838 Fourth St.,
Sidney, B.C.
656-2932

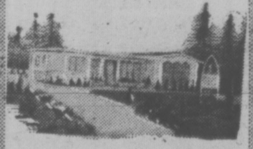

SANDS
"CHAPEL OF
HEATHER"
317 Goldstream Ave.,
Colwood, B.C. 478-3821

HIRST SANDS
FUNERAL CHAPEL
187 Trunk Rd.,
Duncan, B.C. 746-5212

LADYSMITH SANDS
FUNERAL CHAPEL
910 1st Ave.,
Ladysmith, B.C.
245-2331

WESTWOOD SANDS
"CHAPEL OF
FLOWERS"
No. 1 Newcastle Ave.
Nanaimo, B.C. 753-2032

Your Community
Funeral Chapels
Dedicated to Service
Sands
Independent
Family Owned and
Controlled

GOTTA HURRY!
...FOR MORE
FANTASTIC
SAVINGS!

Storewide Bay Day starts Thursday—
Bay Day starts Monday in Bedspreads.

Bay Day

Hand-guided, outline-quilted bedspreads

Spreads of this quality and beauty are usually available only by special order in bedspread specialty shops. But now you can have one—at an exceptionally low price—from the Bay! The quilting is hand-guided to bring out the subtle beauty of rich, printed antique satins (rayon acetate). All are throw style with rounded corners, bonded polyester filling, cotton backing and high puff quilting. There are five different designs in beautiful colour combinations.

Bay Day price

122.88 double or queen size.

PERSONAL SHOPPING ONLY

Bedspreads, Downtown (Fifth floor), Lougheed, Richmond, Surrey, Champlain, Victoria

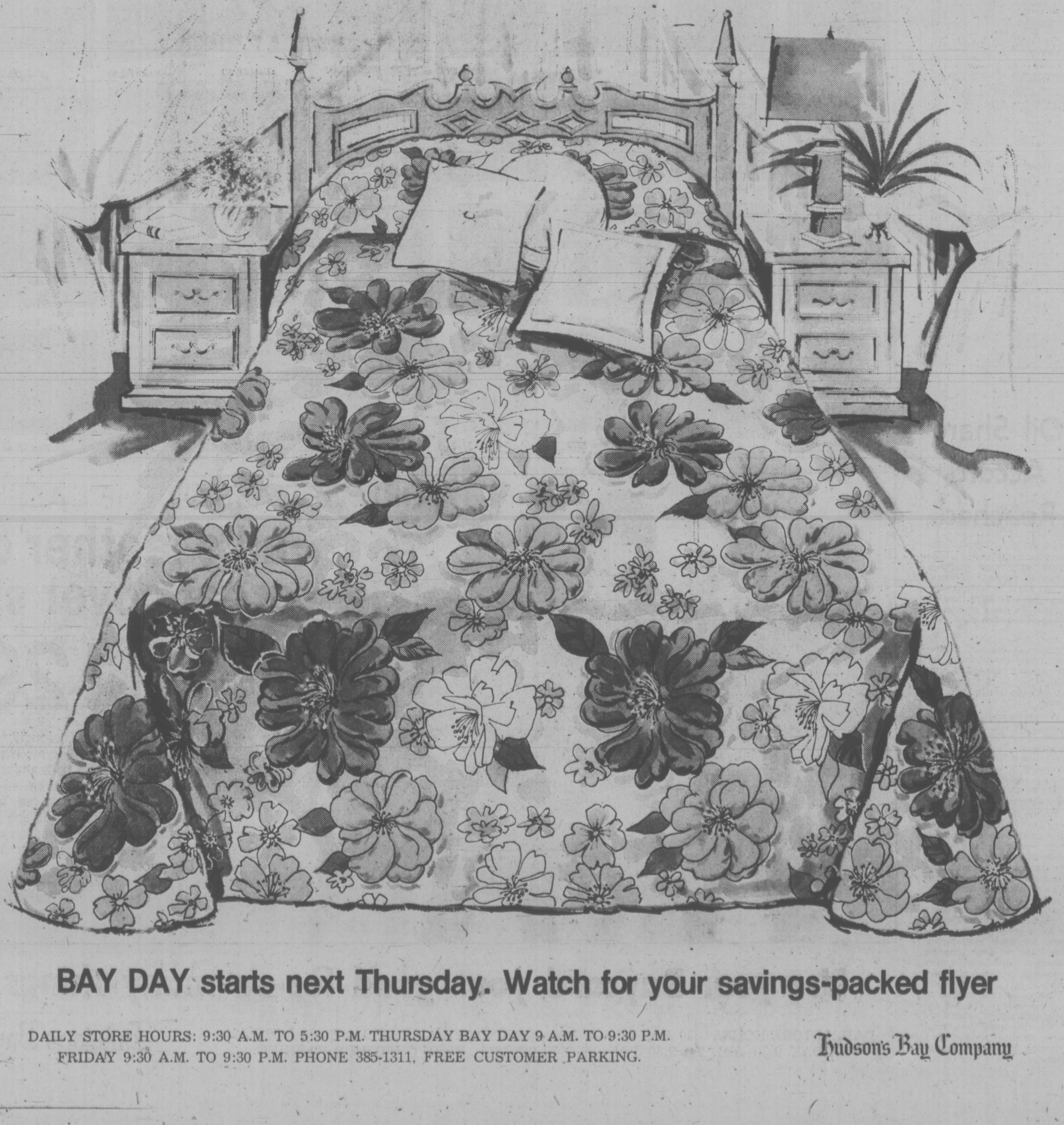

BAY DAY starts next Thursday. Watch for your savings-packed flyer

DAILY STORE HOURS: 9:30 A.M. TO 5:30 P.M. THURSDAY BAY DAY 9 A.M. TO 9:30 P.M.
FRIDAY 9:30 A.M. TO 9:30 P.M. PHONE 385-1311, FREE CUSTOMER PARKING.

Hudson's Bay Company

Dapper Facade Hides Down-on-Farm Temperament

By **DEREK SIDENIUS**
Times Staff

Meet the new chief of the RCMP in B.C.

Edwin Willes, 53, a golf buff, a family man, a law school graduate, a career police officer, a soft-mannered, well-organized, pragmatic and articulate spokesman for the 3,100 officers who serve under him.

One of 15 assistant commissioners in the national police force, Willes displays the quiet urbanity of one who has travelled widely and suffered the bustle of big city life.

But beneath that dapper facade lurks a down-on-the-farm temperament.

He'll take off his gold-rimmed spectacles and look a bit wistfully when he recalls the early days — growing up on a farm in Vermillion, Alta., or serving seven years as a young RCMP constable in the stubble-jumping communities of Saskatchewan.

"Those seven years were probably the most enjoyable, rewarding part of my experience," he says. "We had a chance to work closely with the people and develop a rapport with the average citizen."

That's his style.

He wants his RCMP to be involved in the community.

Fortuitous Move

"You can call it a grassroots approach perhaps, but one of the programs we are stressing in the force is to have communication and dialogue with the people."

Willes took over his new duties this month, replacing assistant commissioner G. C. Cunningham who remains in Victoria to spearhead a special task force looking into the reorganization of the RCMP on the lower mainland.

Willes calls his transfer here from Ottawa (where he was director of criminal investigation), a "fortuitous move".

A world traveller, he says: "I've never found any place quite as nice as B.C."

That's not meant just to placate the mountainous ego of the westerner, either. He really means it.

He has two years to serve in the force and then, with 35 years under his belt, is obliged to retire. He'll remain in Victoria, he says.

A product of the pre-depression prairies, he completed his senior matriculation in Vermillion, and, after a spell on the farm sent off applications to the mounties and air force when he was 20.

The RCMP engaged him "almost immediately" he says. The air force accepted him too . . . a number of months later. But by that time he was a full-fledged mountie and decided to stay where he was.

WILLES
. . . grassroots approach

By 1948, he had caught the attention of his superiors who moved him to Regina headquarters where for the next three years he read and analysed police reports.

His studious, literary bent earned him a chance to take law at the University of Saskatchewan. He completed the four-year program in 1955 and was promptly whisked off to Ottawa and the criminal investigation branch for another two years monitoring and analysing reports.

Once he had his degree, the promotions came with a rush — a sub-inspector by 1958, inspector by 1960, superintendent by 1966, chief superintendent three years later, and assistant commissioner by Nov. 1969.

He served three years in Montreal with the criminal investigation branch involved in drug, smuggling, and counterfeiting matters. "One of our concerns was the international trafficking of heroin," he says. He worked closely with the French authorities in Marseilles.

After stints in Regina, as officer commanding the subdivision, and in Ottawa with the department of justice to work on a committee studying juvenile delinquency in Canada, he was posted to Chilliwack as commanding officer.

Three years later he was on the road again — to Toronto, heading the criminal investigation branch, then Kingston for a year-long course at the National Defense College (1967-68).

The emphasis was on economic and political conditions in Canada and elsewhere. The class, which included senior officers in the force, toured the world gathering information first hand.

"The training was designed to give us an appreciation of political factors . . . the dynamics of what was happening in the world at the time."

He then spent a year as officer in charge of training in Ottawa and five years as director of national criminal investigation.

As director, he watched the development of the drug problem, the rise of white collar crime, and the increasing incidence of violence in Canada.

No Explanation

He says candidly he can give no explanation for the growth of crime.

"The source or seeds are founded in society," he says. "Police as members of a public institution have very little impact on the factors.

"We have to cope with crime . . . we can't cure it. Society has to find the answers.

"I think police can assist in helping society, but in a democracy we have to respond to the wishes of the majority."

He offers some insight.

The trend towards greater violence may be connected to the evolution of a more heterogeneous society, which permits the flourishing of divergent views, he suggests.

White collar crime — stock fraud, bankruptcy and commercial transactions with a criminal connotation — is looming larger as society moves towards a cashless state.

"A lot of money can be made and there is far less danger of getting caught. It isn't like holding up a bank. The opportunities are there to swindle and defraud and unfortunately a certain segment of our population is taking advantage of it."

Victoria Times
SATURDAY, SEPT. 21, 1974 11
SECOND SECTION

More Rentals Ottawa Target

Victoria's chronic rental accommodation situation has qualified the city for inclusion in a $50 million federal program aimed at relieving the "critical" shortage in 10 centres across Canada.

Urban Affairs Minister Barnett Danson said Friday the program is expected to produce 2,000 to 2,500 rental units in these 10 centres which all have vacancy rates of less than two per cent.

Victoria's .5 per cent vacancy figure for June was the third lowest in the country, according to Central Mortgage and Housing Corporation statistics. Only Vancouver with .3 per cent and St. John's, Nfld. with .4 per cent had lower rates.

Danson said the money, collected from other parts of the federal housing budget, will be allocated under the government's limited-dividend housing program. This fixes the rents for the first 15 years, through agreements between CMHC and landlord.

CMHC loans at eight per cent interest rates will finance the projects.

The minister said the program will soon start with advertisements inviting development proposals from developers and builders.

In Victoria, an early example of the limited-dividend program is the View Towers highrise at View and Quadra, built by Vancouver developer George Mulek.

Danson said the program hasn't been popular with developers in the past, but there may be more interest now with the difficulties in obtaining conventional mortgage money.

Developers with whom he discussed the plan considered it a reasonable move, he said. CMHC sources said some interest has been shown but no big projects have yet been proposed.

So far this year apartment starts across Canada are down 17 per cent from corresponding totals last year. But Victoria apartment construction starts are down 41 per cent from 1973.

Other cities selected for the $50 million program are Vancouver, Regina, Saskatoon, Toronto, Hamilton, Montreal, Hull, Que., Saint John, N.B., and St. John's, Nfld.

City Boys' Club Needs Volunteers

The Victoria Boys' Club is looking for volunteers to help with its fall session of sport and recreation activities.

Program director Toby Rabinovitz said Friday the club needs both general supervisors and people with a skill in a specific sport.

The club, funded partly by the United Way, has an enrolment this year of 200 boys and girls between the ages of eight and 18.

For a small membership fee ($2 for juniors, $3 for seniors) the members can take part in any of the club's activities during the session.

A drop-in centre is operated in the offices at 1240 Yates and the club is open from 3 to 5 p.m. and 6:30 to 9 p.m.

The drop-in centre includes a games room and classes are held in ceramics, woodworking and pottery. Sports, including basketball and volleyball are held in the gymnasium.

Winter outdoor activities include hiking, camping and cross-country skiing.

Glass Doors Hammered

Several hundred dollars worth of damage was done to glass doors at the rear entrances to the B. C. Hydro building, 820 Pandora, and Jordan's Ltd., 854 Pandora, overnight, Victoria police said today.

A spokesman said neither building appeared to have been entered.

He said a heavy object, probably a hammer, was used.

Two windows in Jordan's were also smashed.

Not Plaintiff—Nun

Mother Cecilia Mary Dodd, 85-year-old founder of the Society of the Love of Jesus, startled a B.C. Supreme Court trial Friday by saying she and another sister do not really consider themselves plaintiffs in the case.

But after a brief court recess and a talk with her counsel, Hugh McMillan, she told Mr. Justice H. C. McKay: "If it's any help to the sisters, I'll carry on."

The trial, which concluded its ninth day Friday, has Mother Cecilia and four other sisters who claim they are the only legitimate society members, suing for control of the society.

The society operates an extended care hospital and home for the aged at St. Mary's Priory, Langford, and has assets estimated at $1.5 million.

Mother Cecilia testified for a day nine days ago but has been sick and only returned for completion of her cross-examination Friday.

As she was excused Friday, Mr. Justice McKay warned her that she is to discuss the case with no one until she has been excused as a witness.

He said he had inadvertently forgotten to give her this caution when she was on the stand earlier and noted there had been comments from her in the press.

"As long as you understand I didn't give up my religion," she replied, an apparent reference to her earlier testimony when she was asked if she now belonged to any church or religion and she replied: "none."

The balance of the court session Friday was devoted to putting 146 documents into evidence by Cecil Branson, counsel for the society. It brings exhibits — letters, lists, minute books, pictures and newspaper clippings — to close to 300.

Plaintiffs in the case besides Mother Cecilia are Sisters Mary Agnes Eaton, Mary Josephine Donovan, Mary Lucy Forde and Mary Julia Kelly.

Sisters Eaton, Donovan and Forde staged a seven-month sit-in at the Priory last year when attempts were made to lock them from the building.

Sister Kelly, who works at Mother Cecilia's animal shelter at Mill Bay, is the sister Mother Cecilia was referring to when she said she and another sister don't really consider themselves plaintiffs.

All five plaintiffs received a letter from Bishop Remi de Roo last year advising them they had been dismissed as religious sisters.

Earlier Friday Branson suggested to Sister Eaton that letters between her and the bishop made it clear he wanted her to stay at a Minnesota convent she had been sent to in 1969.

She said the decision to return to St. Mary's Priory in 1971 was her's but based on discussions she had with a priest there.

At one point in the cross-examination, the judge warned Sister Eaton "there's a little too much sparring going on."

Responding to questions, she told Branson the plaintiff sisters had not joined the Old Roman Catholic Church in 1965 and she could not recall any conversations among them on the subject.

The trial, at the Law Courts, continues Monday.

AWKWARDLY SWAYING rope net-ladder was just one of the barriers that had to be surmounted Friday by cadets at Royal Roads Military College. Annual obstacle race is part of the recruits' indoctrination into military life.

Used Clothes In Good Shape Hard to Come By

The renaissance of fashions of the 30's and 40's is spelling gloomy times for secondhand clothing dealers south of the border, but the effect in Victoria is mixed.

In a survey of dealers here Friday all agreed old clothes in good condition were hard to come by, but that alone wasn't enough to make business bad.

In fact most secondhand traders have never had it so good.

There are exceptions, particularly social agencies dependent upon public donations.

Goodwill Enterprises, for example is caught between the latest sartorial fad and a general concern about the economy which has spawned more cautious waste-making.

"Our donations in clothing have dropped off considerably," assistant manager Lloyd Steven said.

"It is probably due partly to inflation and partly the demand for older clothing."

A similar plight was reported by a representative of the Salvation Army.

"There is not as much coming in as there used to be," dispatcher Larry Allen said.

"And the things we receive are pretty well worn before we get them.

"We just don't get the quality or quantity we used to . . . people seem to be thinking twice before they give their goods away."

He added, however, the three Salvation Army thrift stores in the district, as well as a surplus reserve to cover emergency situations, were all "pretty well supplied".

But that doesn't include a supply of old clothes.

There is no doubt the demand for secondhand goods is increasing. Most store owners and agencies report increased patronage.

"On Saturdays it seems the whole city comes in to browse and shop for bargains," said a store owner in the 500 block Johnson, Victoria's secondhand alley.

One store, Ragtime Guys and Dolls, 565 Johnson, has capitalized on the new demand for an old-time look.

Opened in April by an enterprising Victoria woman, Jacqueline Else, it specializes in the fashions of the 30's and 40s.

She gets some of her stock by advertising locally but the bulk is purchased through "Ragman" of Los Angeles.

Most of her customers are in the 15 to 30 age group.

She feels the impetus behind the dress fad is part nostalgia, part a desire for quality merchandize.

Despite the fashion fad and uncertainty about the economy, managers of two of Victoria's major department stores reported no decrease in business.

"Our general trend of sales continues to expand at a normal rate," Dennis Harding of Woodwards said.

"No problems," remarked Reg Hind of Eatons who is looking for a 10 to 15 per cent increase in growth this year.

"I feel, however, people are buying with the expectation prices are going to go up further. They are buying quality merchandize . . . better things to last longer."

arthur mayse

CURIOUS CASE OF THE CAFE THAT ISN'T

ABOVE THE GOVERNMENT WHARF at Gibsons sits a weathered frame building that appears to be a restaurant. Its name, 'Molly's Reach', is scrolled in large letters across its false front. American tourists have been known to stray into this house of illusion, case the menu board with its pre-inflation prices, and spend the next few minutes wondering why no waitress shows up to serve them.

Canadian visitors who follow the Sunday evening adventures of a crew that has made 'The Beachcombers' CBC's most popular television show are under no such misapprehension. They recognize Molly's Reach as the habitat of Nick, Molly, Old Relic and other characters who people the series, and they hope for a glimpse of the actors.

A gaggle of young ones was waiting outside the Reach when I edged past a roped-off 'hot set' and headed for the door.

"He's coming out!" a teen-aged girl squealed to her friend.

And a moment later, in obvious and unflattering disappointment:

"Aw . . . that's not him."

"Too bad," her friend commiserated.

There's only one Nick the Beachcomber (talented Canadian actor Bruno Gerussi in real life) but they also serve those who only sit and write.

I let out my stomach, shifted my briefcase with its shredded story draft to a less ostentatious position, and went off to catch a ferry. In prospect were a couple of weeks of intensive labor from which a Beachcomber episode might emerge.

Let me hasten to make plain that my association with the show does not include hobnobbing with the glamor-folk up front. It is limited to beating on a typewriter, and making the occasional trek to Gibsons or Vancouver for story conferences.

My venture into script-writing began a few months ago while we sat watching Nick and company churn the waters of Howe Sound in a workboat called Persephone and a nameless jet boat of sinister aspect.

"You like the show," Win said. "We've watched it right from when it started. Why not try your luck with a story?"

I had any number of why-nots, among them that script-writing was unknown territory, and that any such pre-doomed attempt would cut into my already limited fishing time.

My dear one is hardened to writer's defeatism. "We'll get some how-to books on TV writing," she said, and left her suggestion to simmer.

The books were forthcoming, thanks to our obliging Regional Bookmobile service! I got an idea: What better vehicle for a comedy-adventure script than a sasquatch hunt?

Several weeks later, on a Sunday afternoon, I whacked out the last of 60 pages and slapped the cover on my typewriter.

At seven o'clock that evening, we settled down with our after-dinner coffee to watch The Beachcombers. It was a brisk episode, and we'd have enjoyed it except for one circumstance. A writer for the series had already involved the Beachcombers in the sasquatch hunt we now viewed with lengthening faces.

I filed the also-ran sasquatch script in my wastebasket, and in line with the precept that bids the tossed rider remount without delay, tackled another piece.

That one fared better. It introduced me to Molly's Reach and the keenly-honed and knowledgeable professionals without whom no television show could achieve the transition from script to film.

The first draft in my briefcase on the afternoon I disappointed those kids waiting for a glimpse of a sure-enough actor, was fresh from surgery.

It had been a four-hour operation conducted by story-doctors, each with a pencil poised like a scalpel and a mug of black coffee within reach.

This scene must go.

The second act called for extensive rewriting.

The third act needed condensing, and if it wasn't to land with its wheels up, we'd better do something about the end.

Out of all this, if the patient survived, would come a Beachcombers' episode designed to keep an audience tuned to the show for 23½ mintes of prime time.

That was several months ago. If I have lost my innocence as a viewer, I have won in return a start on a TV writer's education.

From experience gained, I can also offer a warning to any would-be script writer. If you can't stand the heat, keep out of television's kitchen. Because the heat in there is terrific!

Molly's Reach

VANCOUVER CLOSING STOCKS

Stock	Sales	High	Low	Close	Net Ch'ge
MINES					
Aalen	1000	29	29	29	+1
Accent	700	4	3½	4	
Aex	3200	290	271	271	—24
Afton	5800	400	385	400	+15
Anglo Bo	12000	60	55	57	—5
Aroden	500	33	33	33	5
Attila	7500	15	12	12	—3
Avino	1000	33	33	33	+3
Balfour	500	16	16	16	
Barier R	67700	84	78	82	—1
Bath N	11700	77	74	76	—1
Belcra	500	5	5	5	—3
B Giant	2000	25	24	24	
BX Dev	12000	64	59	60	—2
Calivd	2000	40	35	35	
C Barr	1000	25	25	25	+3
Canol	5000	28	25	28	+4
Canwx	4000	16	15	16	
Crdign	2500	5	5	5	+ ½
Carolin	26600	220	190	190	—15
Casino	1000	22	22	22	
Celtic	2000	7	7	7	
Chanda	z300	33	33	33	
Charta	1000	11	11	11	+1
Chrmx	4000	30	30	30	—1
Cima	3000	40	38	40	
Citex	5000	5½	5	5	
Colby	3500	79	78	79	—1
Colt Ltd	13100	40	38	39	—1
C Bamt	9500	20	19	20	
C Bound	1333	11	11	11	
Con Ct Sl	6500	12	11	11	—1
C Ftn Ch	6000	15	14½	14½	—1½
C Stndrd	500	5½	5½	5½	
Copr Lk	500	9	9	9	
Coralta	2700	60	60	60	+4
Cutlass	29000	32	26	32	+4
Cypres	9900	33	30	31	—1
Dankoe	2100	225	215	217	—3
Dol Var	5000	20	20	20	
Exeter	3000	16	15	15	+1½
Flgstne	800	5½	5½	5½	
Fosco	2000	17	15	15	
Geo Dyn	11000	8½	8	8	—2
Gbritar8	200	635	635	635	—15
Gladiat	2000	13	13	13	+1
G Gate	1500	25	15	25	
Gld Rvr	1000	20	20	20	
Grando	57000	25	21	25	+4
Grn Eag	4500	15	14	14	—1
Gsa Res	z20	50	50	50	—26
Gunn	12500	26	25	25	
Hrt Rvr	3500	6	6	6	
He riet	18000	29	27	28	+2
Inland	9000	7	6	7	+1½
Iskut	1000	4	4	4	
Jackpt	6000	5½	5½	5½	
Joy Ind	1000	60	60	60	
Kalco	3000	6	6	6	—1
Laguna	3000	11	11	11	+1
Larong	500	8	8	8	
Laura	4000	9	9	9	
Lemac	500	12	12	12	
Leisure	7000	26	23	23	—2
Lori E	1000	15	15	15	
Lornex	6200	535	535	535	
LP Ind	4580	47	46	47	+1
M M Prc	2500	25½	25	25	—3
Makao	19500	5	5	5	+1
Meteor	1000	4	4	4	
Native	500	3	3	3	
Nw Chif	z400	3	3	3	
Nw High	3000	5	4	4	
Nicola	3500	9	9	9	
Nthair	34200	164	152	156	—4
Oxbow	666	27	27	27	+2
Pcifc Rs	23200	195	175	186	+7
Perry R	1000	123	123	123	+3
Pinncle	3000	5½	5½	5½	
Prism	2500	29½	29½	29½	
Purcel	2714	101	100	101	
QC Exp	2000	6	6	6	
Qtsino	600	5	5	5	
Rac Ind	6000	25	20	25	+2
Rio Plat	3500	40	40	40	
Robert	5000	19½	15	19½	
S Jcinto	4000	18	16½	17	+1½
Seaforh	2000	22	21	22	
Slcintin	500	8	8	8	—½
Slr City	5500	8	8	8	
S Spring	500	39	39	39	
S Stndrd	7000	101	99	100	—1
Sonc Ry	500	8	8	8	—2
Sonesta	13000	20	18	20	
Stall Lak	1500	70	60	60	
Taseko	1000	12	12	12	
Trwest	1000	10	10	10	
U Hrne	2000	30	30	30	+4
Un Rayr	1000	69	69	69	
Vestor	400	110	110	110	
Wlcom	500	70	70	70	+12
Wharf	6000	70	65	70	+5
Whipsw	2000	13	13	13	
Whit Rv	5000	6½	6½	6½	
Ykn Rev	5000	22	22	22	+2
Yukn Gd	1500	15	15	15	—5
Warrants and Rights					
BX A	2900	25	25	25	+1
Colby A	2000	18	15	15	
Cfr Wt A	4000	1	1	1	—1
Sonsta A	4000	5	5	5	—2
INDUSTRIALS					
Ath Col	100	120	120	120	
BBC Un	800	$10¼	10⅛	10¼	+ ¼
B Montrl	100	$12⅝	12⅝	12⅝	— ⅛
Block	500	275	275	275	
BC Turf	500	$6	6	6	
C Jvln	2200	$8½	8¼	8½	+ ⅛
C P	1000	$13	13	13	
C Tokar	z100	40	40	40	—7
Canter	6000	17	15	15	
Comput	500	30	30	30	
Cor Ind	300	400	400	400	+5
Gestalt	2500	60	56	56	
INat Gas	100	$7¾	7¾	7¾	
Intl Cent	6000	10	10	10	+1
Ionarc	4000	43	43	43	+1
IU Intl	100	$10½	10½	10½	
M B	467	$24¼	24¼	24¼	+ ¼
Pace	1900	55	51	55	
Potter	449	355	355	355	+5
Vnture	1250	25	25	25	+7
Wardr	900	145	145	145	
Whon A	500	400	400	400	
OILS					
Alsk K	2000	15	15	15	
Bison	8200	375	375	375	—10
C Hdgs	1000	125	120	125	+10
Charltn	z100	14	14	14	
Cmaplx	z166	15	15	15	
Comrcl	1000	5	4½	4½	
Concpt	2000	180	180	180	
Cop Ex	8300	22	20	21	—1
Coynex	1500	100	100	100	
Davnpt	2500	39	36	36	—2
Davoil	500	23	23	23	
Futurty	2500	8	8	8	
Galvstn	800	105	105	105	
Mntry A	8500	18	17	18	+2½
Mtn Stat	600	28	28	28	
Pytte	22500	21	19	20	—1
Plains P	8500	10	10	10	
Prince	2000	14	14	14	—1
Rainier	z400	33	33	33	—3
Rand A	4500	65	65	65	—5
Seneca	12500	79	75	79	+3
Silmil	z499	7	7	7	+1
Skat Res	1000	50	45	45	—5
Stampd	3500	53	53	53	+1
West Ex	z300	1	1	1	
Whistlr	2000	18	18	18	
Wms Gd	2000	8½	6	6	—2½
CURB EXCHANGE					
Abaca	10000	33	33	33	
Able Ex	4000	2	2	2	
Amber	2000	8	8	8	
Benpel	2000	95	86	95	—3
Bev Cal	7000	5	5	5	
Brent	5000	37	35	35	—3
Bckeye	500	6	6	6	
Can Bse	5000	5	5	5	+2
CXH	2000	20	20	20	+2
Cedr Cty	4000	50	48	50	
Darva R	1500	18	17	17	
Dasher	14166	40	39	40	—1
Decade	z250	14½	14½	14½	—2½
Decker	2000	50	47	50	
Diana	500	15	15	15	
Drcsr	4500	5	5	5	
Erin Ex	3000	8	8	8	
Gentry	11500	14	13	14	
Geor	1000	22	22	22	
Grt Bear	2000	8	8	8	—1½
Hld Qen	4400	200	190	195	—5
High Str	4500	23	21	23	+1
Hoko	500	55	55	55	—5
Hope	550	215	210	215	
Jet	3900	110	105	110	+5
Kndahr	4000	11	11	11	
Keith	2000	3	3	3	
Lou Mex	10100	39	29	39	+9
Mark V	31500	73	65	72	
Matado	2500	7	7	7	—1
Mid Wst	5000	16	13	16	
Mission	1500	84	80	80	
Mt Hy	2000	5	5	5	
Norwih	400	12	12	12	—2
Olymp	2000	32	32	32	+2
Rainbw	6000	86	80	80	
Rich Hil	1000	14	14	14	
Rimrck	1400	55	55	55	
Rio Sera	2000	10	8½	8½	+1
Robina	2000	11	11	11	
Ryslo	800	30	27	30	
Santa	3000	26	25	25	—2
Sea Chm	1000	50	50	50	—5
Shasta	3000	15	15	15	
Shelter	4000	20	20	20	
Spirt Ex	5000	7	7	7	
Starbrd	4000	9	8	8	
Tamp	11000	11½	10	11	— ½
Tandm	1000	50	50	50	
Tapin	20000	50	45	46	—4
Thor Ex	6200	128	115	118	—4
Univex	2500	10	10	10	
Van Silr	4000	50	50	50	
Weland	4500	28	25	27	—1
Wstley	1000	45	45	45	
Yelstn	20000	66	58	66	+7
Yukndn	2000	12	12	12	—1

Winnipeg Week

For Week Ending Sept. 20

Vol.		High	Low	Last
nil	Dickstone	—	—	.25- .35
150	Inventronics	1.75	1.75	1.75
nil	Portg Av Gold	—	—	.75 ask
nil	Spacemaster	—	—	.03- .04
nil	Transtide	—	—	.08 ask
nil	Trans Air pfd	—	—	6.50-7.25
2000	Tudale	.25	.20	.20
6	United Gr A	9⅝	9⅝	9⅝
nil	Winnipeg Gold	—	—	.20 ask

BONDS

STREET PRICES

Day loans—8¼ very easy; special call loans—10 per cent very easy; comm. paper—10¾ for 30 days; short Cda—active strong, 9¼ Feb. 1-77 ext 101.80-90 yld 8.38; mid Cda—active strong, 4½ Sept. 1-83 74¼-1 yld 8.71; long Cda—firm, 9½ June 15-94 97½ yld 9.84; provincials—strong, Ont. Hyd. 10¼ Aug. 15—99 99⅝-⅞ yld 10.59, Que. 10¾ Sept. 4—99 101¾-102 yld 10.55; corporates—strong up ¼; U.S. mkt—unchanged and quiet.

EARNINGS

Barymin Explorations Ltd., nine months ended July 31: 1974, $453,000, 13.5 cents a share: 1973, $103,000, 3.1 cents.

Canadian Salt Co. Ltd., year ended June 30: 1974. $4,405,000, $1.96 a share; 1973, $3,541,000, $1.57.

Corporate Foods Ltd., year ended June 29: 1974, $305,075, 77 cents a share; 1973, $136,047, 22 cents.

Dominion Citrus and Drugs Ltd., $432,000, 49.7 cents a share; 1973. $346,000, 39.6 cents.

Elks Stores Ltd., six months six months ended July 31: 1974, ended July 27: 1974, $276,890, not $564,975 as previously reported, 37.4 cents a share; 1973 $243,463, not $477,370 as previously reported, 32.9 cents.

Hardee Farms International Ltd., 12 weeks ended Aug. 24: 1974, $251,000, five cents a share; 1973, 125,000, three cents.

Ripley International Ltd., year ended July 31: 1974, $454,000, 44 cents a share; 1973, $601,000, 60 cents.

MUTUAL FUNDS

	bid	ask
Acrofund	93	103
AGF Jap	493	542
AGF Spec	.176	
All-Cdn Comp	473	514
All-Cdn Div	497	529
All-Cdn N En	280	304
All-Cdn Rev Gr	366	398
All-Cdn Ven	222	230
All-Cdn 4000	324	352
Am Growth	353	388
Andreae Eq	424	464
Assoc Inv	485	490
Canada Cum	345	379
Can Gr	420	462
Cdn Gs En	954	1048
Cdn Inv	388	426
Cdn Sec Gr	411	452
Cdn SAG	644	678
Cdn Trust'd	433	476
Canagex Bd Fd	875	884
Canagex Int	607	639
Canagex Mor	1000	1010
Coll Mut	418	459
Corp Inv	493	542
Corp In Stock	370	407
Dom Comp	511	555
Dreyfus Inc	771	845
Eaton Cnwth	1118	1118
Eaton Growth	661	661
Eaton Income	432	432
Eaton Int	450	450
Eaton Lev	248	248
Eaton Ven	223	223
Eaton Vik	431	431
GIS Comp	705	705
GIS Inc	240	
Growth Eq	476	523
Guar En	74	81
Guard Gr	641	641
Guard NA	262	289
Guar Res En	183	202
Guard Sec Inc	946	1040
Guar Wrld Eq	394	334
Harv Gr	375	375
Int Eng	193	212
Int Gr	464	510
Int Inc	362	398
Inv Gr	920	1005
Inv Int	410	448
Inv Jap Gr	602	658
Inv Mort	487	518
Inv Mut	456	498
Inv Ret	448	489
Mut Accum	497	547
Mut Inc	412	
Nat Res	349	384
P.H.N. Fund	902	920
PacComp	569	569
Pac Div	405	405
Pac Res	190	190
Pac Ret	376	376
Pac U.S.	256	256
Plann Res	285	313
Prev Mut	630	689
Princ Gr	314	345
Princ Vent	172	189
Prov Mut	577	630
Prov Stock	431	471
Prud Gr	491	536
Royfund Inc	505	526
Royfund Ltd	533	555
Sav Inv Am	580	638
Sav Inv Cdn	546	600
Sav Ret	490	539
Taurus	240	264
Utd Accu	356	391
Utd Accu Rt	387	425
Utd Am	99	109
Utd Hor	132	145
Utd Pen	240	264
Utd Sec	448	492
Utd Ven	195	214
Utd Ven Rt	324	356
Uni Sav Eq	652	718
Xanada	225	225

Treasury Bills

OTTAWA (CP) — New 91-day treasury bills issued Thursday: $250 million at an average price of 97.818 and an averae yield of 8.95 per cent. Last week: $250 million at averae price of 97.783 and average yield of 9.09 per cent. 182-day: $65 million at an average price of 95.766 and average yeild of 8.87 per cent. Last week: $65 million at average price of 95.651 and average yield of 9.12 per cent.

WEEK'S RANGE AT VANCOUVER

VANCOUVER WEEKLY STOCK QUOTES
Distributed by The Canadian Press
Week ending Friday, September 20, 1974

Quotations in cents unless marked $. Odd lot sales marked z. Net change is from last week's close of same lot type.

Stock	Sales	High	Low	Close	Net Ch'ge	1974 High	1974 Low
MINES							
Aalenian	10630	33	28	29	— 1	50	28
Accent Res	11600	4½	2	4		18½	2
Achron	3500	13	10½	13	Unch	38	10½
Adonis	5000	9	9	9		46	8
Aex	14450	300	260	271	+ 6	600	186
Afton	10400	400	350	400	+ 15	1000	300
Andex Mns	3000	5	5	5		13½	5
Anglo Bo	35000	64	55	57	— 5	87	16
Arcdia	11500	26	21	24	— 3	79	14
Ardo	12000	3½	3	3		14	3
Aringtn	1000	6	6	6		19	1
Arodien	3600	37	33	33	— 7	51	30
Attila Res	23000	15	12	12	Unch	47	9
Avino	9000	33	28	33	+ 8	78	23½
Balfour	50500	16	15	16		50	15
Barrier Rf	375300	84	66	82	+ 2	660	66
Bath N	60100	77	70	76	+ 2	280	70
Belcara	7000	8	5	5		17	5
Beth Cop A	300	$10¼	10	10	— ⅛	16½	9¼
Billy Goat	10500	7	5	6	— 1	42	5
B Giant	7000	30	24	24	+ 2	50	21
Boston Bay	5300	180	165	165	+ 5	180	80
Bow Rvr	5500	21	16	21		63	16
Bmeda	z200	29	29	29		70	25
Brendon	3500	12	12	12	— 2	84	10
Bmac	13000	20½	19	20½	+1½	65	15½
Bullion Mtn	16000	11	8	11	+ 1	35	8
BX Dev	68400	69	56	60	+ 4	215	55
Calivda	7125	41½	35	35	—6½	95	25
C Brrnca	9100	25	22	25	+ 3	48	14
Canol	21500	28	20	28	+ 8	85	20
ncanwex	10000	16	15	16		50	14½
Cardigan	5600	5	4½	5		16	2
Car Bell	500	11	11	11		24	9
Carolin	103500	220	156	190	+25	320	136
Casino	3200	22	19	22		65	19
Celtic Min	12100	10	6	7		18	5
Chandalar	z300	33	33	33		80	33
Charta	12500	11	10	11	— 1	36	10
Chatex	3625	13	12	13		41	10
Chromx	14500	33½	30	30		55	25
Cima Res	5125	52	38	40	Unch	99	38
Cinnabar	6000	20	15	20	+ 6	42	12
Citex	10000	5½	4	5	— 1	23	3
Colby Mns	22300	81	76	79	+ 3	159	57
Clman B	2800	600	500	550	+50	700	350
Col pra	4470	65	58	65	Unch	82	38
Clf Res	54850	48	38	39	— 8	97	33
Conoco	500	6	6	6		16	4
Con Bamt	86700	22	17½	20	+ 3	52	13½
Con Bound	5833	11	9½	11		15	3
Cons Cst Sl	35757	12	9	11	Unch	64	9
Cons Colum	6500	15	15	15		42	11
C Frtn Ch	32160	16	12	14½	+3½	103	10½
Cons Butt	z125	6	6	6		21	5
C Stndrd	1500	5½	5½	5½		24	5
Cop Gnt	9000	9	9	9		35	7
Copr Lak	1500	9	6	9	+ 3	45	6
Coralta	8700	61	56	60	Unch	261	56
Crgmnt	100	400	400	400		480	400
Cream	19000	12	10	12	+ 1	33	9
Ctlas Expl	75000	32	19	32	+11	170	15
Cypre Res	33860	33	25	31	+ 5	229	25
Dalton Dev	6500	5	4	5		17	2
Dankoe	11485	225	215	217	— 8	385	193
Darkhawk	2000	20	20	20	+ 3	54	13
Dav Kys	720	23	15	15		60	15
Demsy	12000	3	3	3		16	2
Dol Var	19870	23	17	20	+ 3	78	14
Dus Mac	8000	22	19	22		66	15
Dynsty	800	$7	6¾	7	+ ¼	11¼	6¾
Enex	3200	30	28	30		65	28
Equat	14000	12	10½	10½	—1½	23	8
Exeter Mns	22000	16	12	15	+ 3	34½	9
Fcnbr	1000	850	840	840		1112	840
Flgstne	800	5½	5½	5½		12½	4
Fosco Mng	18500	19	15	15		72	15
Geo Dyn	15500	10	8	8	— 1	39	6
Giant Vent	13000	8	7	8		29	7
Gbrltar	2900	650	575	635	+ 60	1250	575
Gladiat	9000	14	12	13		40	10
G Gate	10000	29	15	25	— 5	60	15
Gold River	10000	20	20	20	— 3	150	18
Grandora	139100	25	19	25	+ 5	28	7
Grnduc	200	150	150	150		375	150
Granit Mtn	3500	9	8	8	Unch	32	4
G N Pete	2000	10	9	10	+ 2	30	5
Green Egle	43500	16	12	14	+ 2	38	9
Gsa Res	5875	76	50	50		92	50
Gunn	30000	26	20	25	+ 7	80	15
Hart Rvr	7500	6½	6	6		18	6
Henrieta	38900	29	25	28	+ 1	46	13
Hibernian	1000	20	20	20		70	20
Hilnd Lode	9000	3½	3	3½		15	3
Hihhawk	2000	16	15	15		44	12
H Merc	4500	12	10	12		35	10
H B Mtn	6000	6	6	6		10	5
Ice Station	7000	9½	7	7		25	7
Imp Met	2500	20	20	20		32	16
Inland Cop	17000	7	5½	7	+ 1	21	5
Iskut	11000	4	4	4		14	2
Jackpot	17500	6	5½	5½	— ½	22	5
Jason Ex	z249	1	1	1		8	1
Joy Ind Ltd	14500	60	55	60		101	55
Kalco	11000	7	5	6	+ 1	20½	5
Kamad	6900	20	20	20	+2½	72	17½
Laguna	14600	13	10	11	+ 1	115	10
Largo	3500	5	5	5		12	5
Laronge	10000	9	8	8	— 1	29	8
Laura	13500	9	7½	9		37	7½
Leemac	15000	13	10	12	— ½	35	9
Leisure	368500	30	20	23	— 2	77	20
Lxnton	6500	5	5	5		18	4
Lone Creek	1000	15½	15½	15½		26	10½
Lori Explor	3500	15	15	15		36	12
Lornex	11600	540	530	535	+ 10	1100	525
LP Indust	32580	47	44	47	+ 1	47½	24
M M Prcpn	5500	28	25	25	+10	65	15
Makaoo	29000	5	3¼	5	Unch	15	3
Myrck	2000	10	10	10		23	9
Meteor	2500	4	4	4		13	2½
Mrl Mtn	2000	5	5	5		13	5
Native	4500	4	2	3		8	1
New Chief	1900	4	3	3		20	3
New Highld	4800	7	4	4	— 5	16	4
New Minex	15000	29½	25½	29½	+6½	40	14
N Privtr	7000	6½	6	6	Unch	15	5
N Terr	2000	12	9½	12	+ 2	20	7½
Newvan	500	8	8	8	— 1	18½	8
Nicola Cop	11500	10	8½	9		85	6
Nitracell	7000	8	8	8	+ 4	12	4
Northair	171200	165	130	156	+ 6	485	122
North Isl	7500	9	9	9		9	3
NW Vent	1500	32	30	30	Unch	85	26
Oro	5000	5	3½	3½	—6½	15½	3½
Oxbow	14832	30	25	27	— 3	30	16½
Pacific Res	36800	195	170	186	+11	200	120
Pthfndr	12400	16	16	16	— 2	47	15
Pegasus	11400	70	50	62	— 8	230	50
Perry Rvr	6611	123	115	123	+ 3	146	95
Pne Lke	3000	7	5	7		19	4
Pinncle	29000	6	5	5½	— ½	24	5
Prism Res	2750	29½	23	29½	— ½	60	19
Purcell	3214	105	100	101	— 4	150	95
Pyrmid	4000	8	8	8		15	3
QC Expl	15000	7	6	6	Unch	25	6
Qtsino	600	5	5	5		13	4½
Rackla	15000	17	14	14	— 3	55	14
Ramco Ind	32200	25	14	25		75	9
Rio Plata	8500	40	29	40	+ 6	105	29
Robert Mns	9500	19½	15	19½		35	14
Rosmac	700	14	8	8		35	8
Sabina	26600	68	60	68	+13	160	50
S Jacinto	8000	18	15½	17	— 1	26½	7
Seaforth	10000	22	18	22		55	16
Shalmar	2250	15	12	12		40	11
Sheba	3000	8	8	8		17	5
Sicintine	8500	10	8	8		39	8
Slk Prem	5000	8	8	8		27	6
Sir City	20000	8	8	8	Unch	39	6
S Spring	8000	40	33½	39	— 1	57	25
S Stndrd	69800	104	95	100	+ 4	277	90
Skaist	12500	7½	6	6		21	6
Sonic Ray	5100	11	8	8		41	8
Sonesta Re	56500	21½	15	20	+ 6	128	14
S Seas	1000	7	7	7		17	5
Spartan	9000	7	7	7		20	4
Spectro	8000	13½	10	10	Unch	25	10
Stall Lak	1700	70	50	60		150	50
Taseko	2000	12	11	12		35	10
Texal Dev	18000	3½	3	3		14	3
Trwest	2000	11	10	10		24	8
Tourngn	1500	35	28	28	—12	99	28
Turismo	1000	4½	4½	4½		13	2
Tyee	2500	5	5	5		14	4½
Untd Chief	6900	23	23	23	— 1	165	20
U Hearne	6500	30	23	30	+10	69	20
U Rayore	2500	69	66	69	— 1	83	55
Val Co	1225	575	530	575	Unch	1137	520
Vntreal	12500	7	5½	5½	+ ½	40	5
Vestor Ex	35950	110	100	110	+ 5	155	66
Wlcome	3200	75	58	70	—10	175	58
W Buff	2000	2	2	2		7	2
W Mines	500	205	205	205		380	205
W Ring H	1150	65	65	65		145	60
Wharf	215000	70	40	70	+19	100	40
Whipsw	14000	13	13	13		83	10
White Rv	11000	8	6	6½	+ ½	23	5
Ykn Rev	10000	22	20	22		81	19
Yukon Gold	3600	20	15	15	— 1	61	12
Warrants and Rights							
Alberni Wts	500	¼	¼	¼		15	¼
Balfor wts	4500	5	4	5		25½	3
BX Dev A	21000	30	20	25	Unch	100	20
Colby Wt A	4000	18	15	15		44½	10
Col B w	z197	35	32	35		75	30
C Frtn Wt A	33500	2	¼	1	+ ½	74	¼
Leisur Wt	4000	7	7	7	— 1	37	7
Sonesta A	17000	7	3	5	+ 2	95	3
Vestor Wt	7100	2	¼	¼	— ¾	50	¼

Total sales, mines: 3,620,568
56 Advances. 39 Declines. 104 Unchanged

Stock	Sales	High	Low	Close	Net Ch'ge	1974 High	1974 Low
INDUSTRIALS							
Ath Col	400	125	120	120		220	120
BBC Rty Un	1800	$10¼	9½	10¼	+ ⅝	14⅛	9½
Balco	700	225	190	225	+ 50	550	175
Bnk BC	z16	$18¼	18¼	18¼		23½	17⅞
B Montrl	2100	$12¾	11⅜	12⅝	+1¼	21	11⅛
Btrust p	40	$35¾	35¾	35¾		39½	35¾
Block	2300	275	270	275	Unch	390	250
BC Turf	900	$6	5⅞	6		7	5⅜
Cdn Cel Ltd	200	310	310	310		750	310
C Jvln	16200	$8½	7⅞	8½	+ 1	13	7
C P	2100	$13	12⅝	13		17¾	11⅞
C Tokar	600	47	40	40		47	33
Canterra	6000	17	15	15	Unch	60	15
Computx Ct	1000	35	30	30	Unch	51	25
Cons Bear	500	175	150	150	—25	400	150
Cor Ind	16125	400	350	400	+ 35	512	350
Crstwd	500	60	60	60		130	50
Daon Dev	200	$6¾	6	6¾		11¼	6
Doman	1900	425	385	425	+ 35	900	375
F Trst	600	$3	3	3		5¼	3
Field	400	$11	10¾	11		18	10¾
Fst Cty	400	$4	4	4		12	4
Four Sesns	500	52	52	52	+ 2	100	45
Gestalt Ltd	4500	60	56	56		120	50
Gestalt Pr	500	225	225	225		250	225
GN Land	4000	75	67	67	— 8	100	67
Grouse	1300	105	105	105		240	105
Hys Cda	2800	320	300	320		375	260
INat Gas	2200	$7¾	7	7¾	+ 1	10¼	6¾
I Wood	1000	90	90	90		225	50
Intl Centur	12500	10	8	10	Unch	32	8
I Hydro	3105	49	48	49		90	36
Ionarc	22200	45	41	43	+ 3	100	35
IU Intl	2200	$10¾	10⅛	10½	+ ½	20½	9⅞
Joly Jumpr	2850	25	20	20		145	20
Keg Rest	z300	82	82	82		163	68
Keystn	100	250	250	250		260	200
M B	567	$24¼	24	24¼		32¾	23¾
Madill	200	$9⅛	9⅛	9⅛		10½	9
Massey	300	$13⅜	13⅜	13⅜		20¼	12¾
Newmark	8800	52	45	52		159	40
Pace	3900	55	51	55	+ 4	90	40
PN Gas	400	250	250	250	— 1	370	160
PNG pr	175	$16	15¾	16	— ⅛	19¼	15½
Pac Pete	200	$15⅞	15⅞	15⅞		33	14½
Portcm	3000	30	30	30	Unch	55	20
Potter	984	355	340	355	+45	425	310
Sartoga	100	340	340	340		460	325
G Spring	500	85	85	85	Unch	180	75
Sun A	700	$42	42	42		52	42
Sun B	300	$42	42	42		51	42
Tr Mtn	100	$12	12	12		16⅛	12
Uncle Ben a	500	75	75	75		255	75
Venture	2900	25	18	25		60	18
Wardr	1000	145	135	145	+25	210	120
Web Knap	3000	34	32	34		60	32
Wcoast Pet	200	290	290	290		650	290
Wst B pr	500	$16	16	16		27¾	16
Whon A	500	$4	4	4		8½	3¾
Warrants and Rights							
Bbc Wt	1000	100	100	100		300	75

Total sales, industrials: 144,862
13 Advances. 4 Declines. 43 Unchanged

Stock	Sales	High	Low	Close	Net Ch'ge	1974 High	1974 Low
OILS							
Alaska Ken	2000	15	15	15		155	11
August Pet	31755	22	19	20		93	19
Blindry	500	60	60	60	+ 10	165	50
Bison	50100	385	375	375	—15	550	200
C Hdgs	2300	125	105	125	+20	230	100
Charltn	z100	14	14	14		20	14
Clonial	900	60	60	60		125	60
Comaplex	z166	15	15	15		72	15
Comrcl	1000	5	4½	4½		18	4½
Concept	2000	180	180	180		380	120
Cop Ex	45300	24	20	21	— 7	56	14
Coynex Dev	6300	100	85	100	+18	184	62
Davnport	3633	39	32	36		99	32
Davoil Nat	3500	25	22	23		25	12
Ericrst	10000	3½	3½	3½		7	3
Freehld	3000	42	40	40		200	40
Futurty	12500	8½	8	8		17	6
Galveston	3300	110	105	105	— 7	150	100
Gt Reef	6200	21	21	21		31	20
Greenld Ex	2000	60	50	60		230	50
Montrey A	27000	18	11½	18	+ 7	50	9
Mtn Stats	2600	28	28	28		95	25
Pan Ocn	850	$8½	7½	8½		18¼	6¾
Pytte	81500	22	17	20	Unch	105	16
Plains P	44500	11	10	10	+ 1	23	9
Pondry	1500	60	50	60	+ 5	120	50
Princess	8500	15	12	14		32	11
Rainier	5000	36	33	33		50	33
Rand A	13800	70	65	65	— 6	130	65
Rose Ps	2000	14	14	14	+ 2	53	12
Seneca	22000	79	70	79	+14	180	60
Silmil Ltd	1332	7	6	7		26	6
S Christl	2500	25½	24½	25½	+5½	85	20
Skat Res	1800	52	45	45	— 5	185	45
Stampd	43100	54	51	53	+ 1	94	50
Sunlite	2400	275	225	250		825	225
West Ex	z300	1	1	1		9	1
Wstn Warn	z400	13½	13½	13½		45	13½
Whistlr Pet	6000	18	18	18	Unch	32	17
Wms Gold	6500	8½	6	6	— 1	23	5

Total sales, oils: 460,136
10 Advances. 6 Declines. 24 Unchanged

Stock	Sales	High	Low	Close	Net Ch'ge	1974 High	1974 Low
CURB EXCH							
Abaca	16000	35	25	33		47	20
Able Expl	4000	2	2	2		8	2
Acano Ex	1500	6	6	6		15	6
Acaplomo	11000	6	5	6		27	5
Action	3000	11	11	11		51	10
Adar Res	2000	4	4	4		28	2
Alvija	10000	6	6	6		8½	3
Amber	23500	12	7½	8	— 2	36	5½
Bali Expl	5500	39	38	39		42	20
Bart Mns	2000	15	15	15		30	10
Brmastr	3000	35	35	35	Unch	67	32
Benpel	10300	98	73	95	+19	145	30
Bev Cal	12000	5	5	5	— ½	31	5
Bnvsta	4500	27	27	27		27	27
Bonevil	1000	8	8	8		45	3
Brent Expl	7500	40	35	35	— 5	63	35
Brwstr	4500	19	15	15	— 5	70	10
Buckeye	2500	6	6	6	— 1	20	5
Can Bse	5500	5	3	5		9	3
Canorex	12000	20	17	20		70	15
Crdwell	19000	7	5	5	— 2	94	5
Cedar City	15500	50	45	50		97	39
Challeng	6000	20	17½	19		55	12
Claymore	5000	11	11	11		38	11
Cleaver	2500	19	15	17		19	15
Cobre	1500	20	20	20		30	20
Conjur	2000	10	10	10	Unch	20	8
Cons Cinola	4500	7	5	7		44	1
Cons Mon	1000	16	16	16	Unch	20	10
Corval	8500	30	30	30		88	12
Cusac Ind	1000	15	15	15		40	14
Darva Res	3000	18	17	17		50	8
Dasher	90832	42	38	40	—1½	42	20½
Dawson Rg	1000	8	8	8		35	8
Deans Geo	2000	80	70	70		130	70
Decade De	14250	17	14½	14½		47	10
Decker	8500	51	47	50	+ 2	51	42
Diana	14000	18	12	15	— 2	40	12
Donna	1500	3	3	3		8	2½
Dorchestr	9500	5	5	5	Unch	23	2
Dyke	1000	10	10	10		48	10
Empire	1500	8	6	6		25	6
Envoy Res	2000	10	10	10	Unch	26	6
Erin Expl	7000	9	8	8	—1½	27	8
Espina	500	30	30	30		59	23
GBS Elec	20000	17	13	17	— 1	62	13
Gentry	20200	15	10½	14	+ 2	80	8
Geor	1000	22	22	22		22	22
Geoquest	500	40	40	40		100	15
Granger	3000	16½	15	15		40	15
Grt Bear	10700	9½	8	8		47	8
Hilnd Quen	33200	225	190	195	+ 2	320	45
Highld Star	7500	23	21	23	— 2	73	19
Hitec	z134	2	2	2		35	2
Hoko	4000	60	55	55		72	39
Hope Bay	1750	215	200	215		430	200
Jet	14600	110	90	110	+20	135	90
Junex	3000	8	7	7	— ¼	38	5
Juniper	1000	16½	16½	16½	— ½	46	10
Kandahar	4000	11	11	11	— 2	53	9
Kariba Mn	1500	53	53	53		79	35
Keith Cop	2000	3	3	3		15	3
Kelmount	4000	12½	12½	12½		205	10
Kendal Mn	3000	8	8	8		35	8
Komo	2000	2	2	2	— 1	6	2
Lion Mines	1750	9	9	9	— 1	31	7
Lou Mex	20100	39	25	39	+11	62	16
Manox	2000	8	8	8		51	8
Mark V	219500	73	55	72	+ 8	73	30
Matador	13500	8	7	7	— ½	90	6
Mid Wst	5000	16	13	16		20	4
Milestone	3500	15	15	15		26	10
Mission Mn	10500	85	80	80	— 5	130	38
Mt Hyland	2000	5	5	5		8	3½
Nomad	2500	35	25	30		80	25
N Tungsten	1000	8	8	8	+ 2	32	6
Norwich	9400	14	12	12		38	12
Olympian	65337	32	28	32		41	16
Pan Arctic	7000	10	9	9		39	6
Quest	2000	23½	20	20	— 4	45	20
Radiation	z25	70	70	70		550	70
Rainbow	7000	91	80	80	—10	190	80
Remar Res	9000	12	7	7		24½	7
Rich Hill	17500	16	13	14	Unch	33	8
Rimrck	17500	65	55	55	—15	181	45
Rio Siera	12500	11	7½	8½		40	7½
Robina	2500	12	11	11		42	11
Ryslo Silvr	8000	30	27	30		35	17
Santa Sar	39500	35	25	25	—11	72	12
Sarafd Dv	49000	5	3¾	5		17½	3¾
Sea Chem	6800	75	50	50	—25	100	50
Shasta	3100	35	15	15		55	15
Shelter	27000	20	20	20		20	15
Spirit Expl	14000	8	5	7	+ 2	24	5
Starbrd M	4000	9	8	8	+ 1	25	7
Starletta	5500	6	5	6		17	5
Stellak	3000	4	4	4		11	1½
Tampico	18500	15	10	11		44	10
Tandem	3000	50	50	50	Unch	140	50
Tapin	46100	52	45	46	— 5	60	23
Thailaska	1000	15	15	15	Unch	25	15
Thor Expl	42750	135	115	118	—17	143	30
Univex	3500	10	10	10		25	10
Van Silver	16500	50	35	50		125	35
Welland	24200	29	19	27	— 4	54	17
Westley	1000	45	45	45		70	44
Westwind	2000	32	30	32	+ 7	36	20
Yelowston	34500	66	55	66	+ 9	77	19
Yukonadn	129000	15	12	12	Unch	18	10

Total sales, curbs: 1,414,528
12 Advances. 26 Declines. 71 Unchanged

TOTAL VOLUME THIS WEEK 5,640,094
91 Advances. 75 Declines. 242 Unchanged

CHAMPION
Real Estate and Dev. Ltd.

HERE IT IS!! $29,900

Our client thought he was going to stay in Victoria and equipped his apartment with extras to be comfortable. Now he has to move and offers this centrally located, one-bedroom suite for sale. (Near the Cathedral and Pioneer Square.) Call me to discuss the terms.

JOHN JENKINS 598-5767
813 Fort St. 388-4477

REVENUE PROPERTY
$59,500 — 10% RETURN

Three attractive self-contained one-bedroom units in a prime rental area. This property shows a gross return of over $7,000. It has been completely modernized. Automatic controlled heat, insulated, new carpeting, off-street parking, a pleasant garden, and many other extras. For details call:

477-4789 A. D. WHEELER 386-2111

Montreal Trust Co.

FAIRFIELD
NEAR GOV'T HOUSE

Lovely 2-bedroom home with attached garage. Spacious living room has oak floor and granite fireplace. Large bedrooms. Kitchen has lots of cupboards and there's a separate dining room. Large, well-kept, fully fenced lot with shade trees and hedged garden space. Immediate possession possible. ASKING **$42,900.**

PAT THERRIEN 642-5138 or 388-6231
ISLAND PACIFIC REALTY LTD.

OPEN HOUSE
7034 Deerlepe Rd., Sooke
Whiffin Spit sub-division

2:00 to 4:30 p.m. Friday and Saturday

A good chance to inspect this brand new 3-bedroom, full basement home. Finished rec. room, 2 fireplaces, wall-to-wall carpeting, wooded VLA-size lot, full price $49,900. (MLS #8849)

IN ATTENDANCE
386-2111 C. M. "BUD" FORBES 652-2950
386-2111 ALAN WESTGATE 656-3423

Montreal Trust Co

INVESTORS
WATERFRONT COMMERCIAL

I have just listed a 12-unit motel right on the shores of Vancouver Island's most popular resort lake. As well as providing an excellent return on the very low asking price of $149,000 there is a great potential for future development of a strata title nature.

Also

AVAILABLE FOR LEASE
TWO NEW WAREHOUSES

Central location. 5,000 sq. ft. and 6,000 sq. ft. Ideal distribution point. Will adapt to suit.

For Further Information of the Above Properties please contact:

JACK COLWELL
384-8126 385-3018

Pemberton, Holmes Ltd
1002 GOVERNMENT STREET

HARBOUR VIEW HOUSE
625 ADMIRALS ROAD
OPEN FOR INSPECTION DAILY
(Except Sunday)
2:00 - 4:00 P.M.

2-BEDROOM CONDOMINIUMS
From $32,000

Large and beautifully appointed. Wall-to-wall carpet and all drapes supplied. Laundry room, ample parking and storage. Elevator service.

CHES HAYES
477-8324
Royal Trust Co.
384-8001

A. J. GREEN
385-0795
Pemberton Holmes LTD.
384-8126

ANNUITIES

People buy annuities to provide them with the greatest net income for life after taxes from their capital. This capital may have been accumulated over many years in bonds, stocks, savings account or registered retirement savings plan. Counselling on the use of income averaging annuities provided without obligation.

Phone or write for best rates
H. J. F. ROSE
Associate, Estate Service Division
CANADA LIFE ASSURANCE CO.
680-1070 Douglas Street Victoria, B.C.
Home: 592-3759 Office: 385-1484

You Can't Go Wrong With 'ONE-WRITE'
PEGBOARD ACCOUNTING SYSTEMS
Accountamatic FROM 'ONE-WRITE' SYSTEMS LTD.
386-6211
YOUR LOCAL MANUFACTURER

- PAYROLL
- ACCOUNTS RECEIVABLE
- JOB-COSTING
- ACCOUNTS PAYABLE
- CASH RECEIPTS
- CHEQUE DISBURSEMENTS

You Can't Go Wrong With *Accountamatic*

Development Opportunities

83 ACRES

Approx. 70 lots available, R1 zoned, possible 15-20 acres trailer park, not zoned out agricultural freeze. $950,000.

CROFTON, B.C.
22.56 ACRES

Next to town centre, suggested uses: marina/hotel complex, commercial, townhouses, condominiums, apartments, single family dwelling. $600,000. 386-3231.

RUSS FITZSIMMONS
BLOCK BROS.
REALTY LTD.

MOST SUITABLE FOR A COUPLE

Some 1500 sq. ft., designed for comfort and convenience. 2 bedrooms, 2 full bathrooms. Panelled den, separate dining room with sliding glass door access to garden. 22 ft. living room, oak floors throughout. Oil-o-matic hot water heat. Step to utility room from large 2-car garage with storage room and extra plumbing. Parking for several cars. A glimpse of the sea, quiet street, maximum privacy. Asking **$78,500.**

Please Call MR. CUSTANCE 385-2481
SSC Swinerton Stewart Clark Ltd.

11 SUITES

Two 2-bedroom and nine 1-bedroom suites. Wall to wall throughout. Modern building situated in a good locality with a fair price of **$150,750.** $50,000 down and vendor may sell it as agreement for sale at 10-10½% interest. Don't lose this nice chance to get revenue. Financial statement available. To know more and view, please call

386-3231
KEHAR DHAMRAIT
383-2491
BLOCK BROS. REALTY LTD.

Permanent Factory Built Housing
. . . by MARINER
It could be called Instant Housing

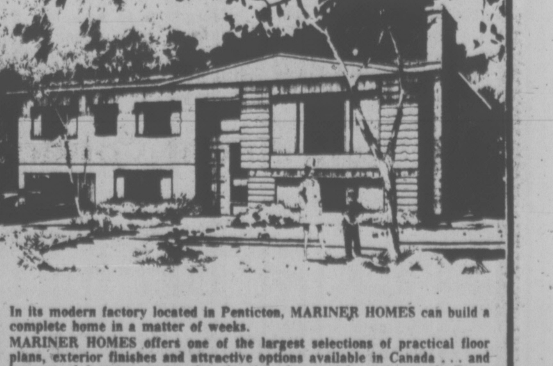

In its modern factory located in Penticton, MARINER HOMES can build a complete home in a matter of weeks.
MARINER HOMES offers one of the largest selections of practical floor plans, exterior finishes and attractive options available in Canada . . . and because of factory construction there's a large scale saving to the home owner. On-site costs as well as time of construction is drastically reduced.

The CSA has given official recognition to homes built by MARINER and this total package certification covers structural work, electrical work, and plumbing, plus CSA approval of engineered structural systems and heating systems installed by MARINER. There's Central Mortgage & Housing acceptance too which makes you eligible for a CMHC mortgage as well as conventional financing. If you'd like to be the owner of a superior home at a substantially lower cost, contact

WAGON TRAIN HOMES LTD.

666 Granderson Road
Phone 478-8343
AFTER HOURS:
ROC HILTON 478-8978
LARRY KUFFLER 478-5301

U.S. Lumber Exports Down

PORTLAND, Ore. (AP) — A total of more than 212 million board feet of softwood logs was exported from Washington, Oregon, Alaska and northern California in July, a 6.5 per cent decrease from the previous month, the U.S. Forest Service says.

About 96 per cent of the exported logs went to Japan.

July exports from Washington and Oregon totalled more than 209 million board feet, a decrease of 5.3 per cent from the June volume. There were no log exports from Alaska in July.

I may be a little late, Dear... I'm taking the car to Victoria Glass to have that windshield replaced.

VICTORIA GLASS
360 Bay Street 388-4811 or 388-4141
"Official ICBC windshield replacement centre"

Pemberton, Holmes Ltd.

Mr. F. D. Pemberton Holmes, F.R.I., R.I. (B.C.), President, is very pleased to announce the appointment of Mrs. Anne Lax and Mr. D. Robert Kerr to the firm of Pemberton Holmes Ltd.

Mrs. ANNE LAX.

Mrs. Anne Lax has successfully completed the Real Estate course held by the Dept. of Commerce and Business Administration at U.B.C. She joins the residential department of Pemberton Holmes Ltd., where her experience of the city will be of considerable benefit to the firm.

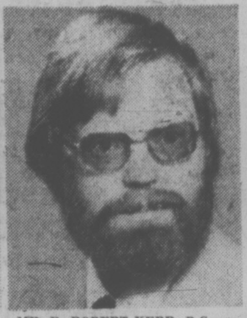

MR. D. ROBERT KERR, B.Comm.

Mr. Kerr recently graduated from U.B.C., with a Bachelor of Commerce in Urban Land Economics. He joins the appraisal department where his recent training will add materially to the professional services available through this department and Pemberton Holmes Ltd.

CHOICE WATERFRONT
On Saanich Inlet

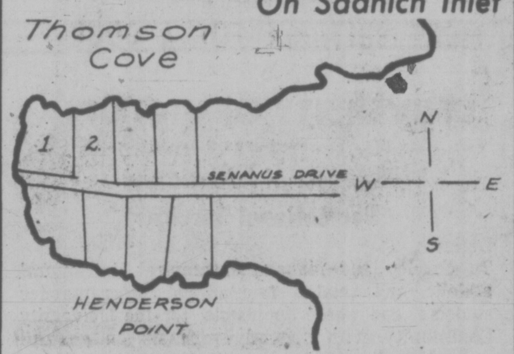

A great piece of property for your retirement home. 1.1 acre and over 500 feet of waterfront facing North and West. Just the place for the house of your dreams! Asking $80,000. Also for sale; the adjacent lot with nearly 200 feet of waterfront at $60,000. Call:

M. RUDDY 656-4089 M. LAWSON 385-0592

Park Pacific Investments
383-4124

fmt

10 7/8 %

GUARANTEED SAVINGS CERTIFICATES

- Interest payable monthly, quarterly, semi-annually, annually, or compounded at maturity
- Minimum deposit: $500
- 3-Year Term

MEMBER CANADA DEPOSIT INSURANCE CORP.

fmt FARMERS & MERCHANTS TRUST
731 FORT STREET, VICTORIA, 388-9172
VANCOUVER: 564 Howe St., 681-7212. KAMLOOPS: 157 Victoria St., 374-2161
MEMBER CANADA DEPOSIT INSURANCE CORPORATION

COWICHAN BAY ARMS

Retirement Condominiums

40 Cozy 1 and 2-Bedroom Suites built and priced with the retired person in mind. Views of scenic Cowichan Bay with its year-round salmon fishing and a nearby 9-hole golf and country club awaits your enjoyment.

One-Bedroom Suites $28,500 - $36,500

Two-Bedroom Suites $31,000 - $39,000

For Further Information Call (112)748-2080
or 384-2523

GLACIER DEVELOPMENTS LTD.

Just Take His Advice And Reverse It!

By JANE QUINN

Quinn is a former editor and general manager of McGraw-Hill's Business Week Letter who now writes a column on personal finance twice a week for The Washington Post.)

NEW YORK (WP) — Back in the days when the market was hot and the action fast, those of us who covered stocks for investors had to know a dumb broker.

We needed him so we could do our jobs well.

His outrageous enthusiasms were just as important to us forming our judgments as the brightest ideas of the best brokers on Wall Street.

The dumb broker was the guy who put all his clients into conglomerates just before those stocks collapsed.

He thought nursing homes a fly-by-night concept, then changed his mind just in time to have money in Four Seasons when it went broke.

When the Dow Jones industrial average hit 1051 in January, 1973, he confidently predicted it would be "straight up to 2000."

The value of a dumb broker is clear. When he discovers something, it's already over — so if you own the stock, you should take your money and run.

Wall Street's supply of dumb brokers has vastly diminished in recent years. As commissions dwindled, they left the market and started selling fast cars (just before the gas shortage) and country houses (just before mortgage money dried up).

But there are still enough left to help us journalists find our way.

Nowadays I mostly seek out the dumb brokers to give me advice on how to fight inflation.

When I first brought this problem up to Harry the Hype, he thought it barely worth his professional talents.

"Obviously," he said, "the problem is one of supply and-demand. Consumers cause infaltion by spending too much. If you and your friends would practice a little pioneer American austerity, prices would go down. Now, can I interest you in buying Pan Am on margin?"

One thing I forgot to mention: Unlike the smart brokers and analysts, dumb ones have enormous influence. When they speak, people listen, and sure enough pretty soon all my friends were watching their spending.

In one year, new car sales fell 3 per cent, new home sales 19 per cent and the stock market dropped from 950 to 650.

The results, of course, are history: Auto prices rose an average of 9 per cent, housing prices 7 per cent and stock commissions for the small investors 10 to 15 per cent.

This is not what they taught Harry in Economics 1.

Contrary to academic theory, it turned out that when demand increased, prices went up and when demand fell, prices went up further.

As this phenomenon unfolded, Harry began to take more and more of an interest in inflation fighting. In fact, he became something of an expert in all the way there are of making money when those around you are losing theirs.

The first thing he did was buy up every piece of country real estate he could get his hands on. Since the supply of land is finite, he reasoned, population growth means the value of all land must rise.

He claims he's made a killing in land — but it's hard to tell, because right now there's no one to sell to.

In my book he's holding his properties at a loss, but Harry says I'm too severe.

Eventually the investment will "Mature." His only problem is coming up with all the interest payments and taxes so he won't have to sell out ebfore that great day comes.

To make enough money to keep his real estate empire from folding, Harry turned to gold stocks.

And here a miracle had been happening.

After warning for years that irresponsible spending and runaway inflation would put gold prices through the roof, the gold bugs were finally turning out to be right.

Between August, 1971, and April, 1974, the price of gold rose from $42 to $180 an ounce, and Standard and Poor's index of gold mining stocks from $36 to $133.

Anyone who owned gold stocks during that period is far enough ahead of inflation to relax.

But as usual, Harry's customers got smart too late. This month gold stocks dropped

But as usual, Harry's customers got smart too late. This month gold stocks dropped 20 to 30 per cent in an orgy of rumor and regret.

The smart brokers had been expecting a price break.

Since April the free price of gold had fallen to a low of $129, then worked its way back no higher than the mid-$150s.

That spells lower profits for gold mines and, in the normal course of events, lower prices for gold stocks.

But the frantic faith of all the speculators wouldn't let gold stocks die. Clearly, the market expects gold to rebound strongly as soon as Americans are allowed to buy bullion.

There's also the hope that foreign governments will become so hard-pressed for funds they'll mark the official price of their gold reserves up to $300 or more.

Most gold analysts think the re-entry of gold into the monetary system at a drastically higher price is still a while off, if it comes at all. And any price surge from American buying could come and go so quickly that you'd have to be nimble to make a profit.

Another traditional response to inflation is to go into debt. With prices rising rapidly every month, anything bought today is money saved tomorrow.

And the beauty part is that you're paying back your loan with cheaper and cheaper dollars.

Or is that really the way to look at it? If the dollars you pay out are worth less, so are the dollars you get to keep.

Unless your income rises in lockstep with the pace of inflation, increased debt payments simply decrease your monthly purchasing power. Furthermore, if it costs you 15 per cent more to buy now on credit rather than wait and pay cash — and if the price of what you want increases only 10 per cent — going into debt will put you even further behind.

One sure thing is that long-term money in a savings account is a wasting asset. At the very least you should put your nest egg into a four-to-seven-year term account, where compound interest can produce high yeilds.

But there's a bright spot to low utility prices — it does wonders for their yields. Some companies whose bonds are listed as Double-A are returning 13 per cent and more on your investment, and when money eases up, the stocks should rebound as well.

Utility experts think the stocks a good buy. Rates, they say, are going up while interest costs and fuel prices will eventually trend down.

But they advise against investing in companies in urban areas where population has declined, where industrial and commercial activity has slowed and where politics makes it hard to get rate increases. A better bet are the profitable companies serving growing agricultural areas, even though the yields there run lower.

The only inflation investment that Harry the Hype really hates are the money-market mutual funds, which began appearing in 1971 and in recent months have proliferated like rabbits.

Harry hates them because they're no-load, which means he doesn't earn a commission selling them to you. He puts off inquiries by mumbling darkly that "those funds put your money into kinds of bank paper, and who knows how stable banks are these days?"

Fortunately, there are a lot of brokers who think differently.

When the money funds started, they were used mainly by professional money managers as a place to park cash, at a large return, while waiting for the stock market to turn up.

They're still waiting, and their money has now been matched by that of hundreds of thousands of smaller investors — bringing the total holdings of U.S. money-market funds to something like $335 million.

What these funds do is pool the money of many investors to buy high-yielding money-market instruments like certificates of desposit, letters of credit, bankers acceptances, commercial paper and the notes.

The rate of return you get on your money fluctuates with market conditions, and you can redeem your principal any time you want.

With the better funds there seems to be little risk that you wouldn't be able to get all your money out. These funds keep their investments so short-term that several hundred thousand dollars' worth of paper is maturing practically every day.

If the stock market starts up and there's a run on the fund for cash, a good manager will have enough money on hand to satisfy his clients without having to sell unmatured paper at a loss.

Also, he must be careful not to invest in any company that might not be able to pay its debts. As long as the fund takes no capital losses, neither will investors.

The key, of course, is to buy a well-run fund, whose people have a solid background in money-market instruments, and who aren't putting your money into such risky things as foreign bank deposits just to squeeze out an extra half-point in yield.

Of course, when interest rates fall, so will the yields on money-market funds.

Eventually you'll want to take your money out and either (1) lock in today's high yields with bonds or a bond fund, or (2) get back into the stock market.

If you can get 12 per cent on your money, you're running about 1 per cent ahead of inflation.

A measure of how far we've come since 1966 is that 1 per cent looks pretty good. Your biggest problem is that it's no fun.

How can a person who once dazzled his neighbors with what he was making in Equity Funding brag about being 1 per cent ahead?

And that, of course, is where Harry the Hype comes in, selling the dream of untold wealth.

I spoke to Harry just last week. He says he's finally ready to make a major investment in corn futures and Swiss francs.

Hawker Siddeley Canada LTD.

Preferred Shares
Dividend Notice

NOTICE is hereby given that a dividend of one dollar and forty-three and three-quarter cents ($1.43¾¢) per share on the outstanding 5¾% Cumulative Redeemable Preferred Shares of the Company was declared payable on the 2nd day of October, 1974, to shareholders of record at the close of business on the 20th day of September, 1974, being a dividend on such shares at the rate of 5¾% per annum for the quarterly period ending the 2nd day of October, 1974.

By Order of the Board of Directors
J. H. Ready
Vice President
and Secretary
September 12th, 1974
TORONTO, ONTARIO

Hawker Siddeley Canada LTD.

Common Shares
Dividend Notice

NOTICE is hereby given that a dividend of eight cents (8¢) per share on the outstanding Common Shares of the Company for the quarter ending September 30th, 1974, was declared payable on the 16th day of October, 1974, to shareholders of record at the close of business on the 27th day of September, 1974.

By Order of the Board of Directors
J. H. Ready
Vice President
and Secretary
September 12th, 1974
TORONTO, ONTARIO

Wheat Exports Drop 27.4%

OTTAWA (CP) — Canada's wheat exports dropped 27.4 per cent to 418.5 million bushels during the 1973-74 crop year, Statistics Canada reports.

Supplies at the end of the accounting year — July 31 — were up slightly to 379.4 million bushels from 365.4 million at the end of July last year, but were still well below average.

The reasons for the cut in shipments are varied; a work slowdown by Vancouver grain handlers before an August strike, the national rail strike last summer and fall, a number of washouts and derailments in the mountains and heavy snow on the Prairies last winter.

As well, there have been a number of labor disputes that have blocked grain shipments through the Great Lakes.

But even though the reduction has meant some buildup in supplies, the country could be left with its lowest wheat stockpile in more than 10 years should forecasts for a below-average Prairie harvest be borne out.

The Canadian situation reflected that in a number of major exporting countries, figures in the monthly wheat review published by the statistics bureau show.

MODERN INDUSTRIAL RENTALS

Available November 1. Conveniently located to ferries, airport and city. Well suited for light manufacturing, warehousing, distribution and service trades. Unit sizes from 1200 to 9600 sq. ft. Special leasehold incentives offered during construction — long term lease. For information phone 656-3911 or 656-1044.

Eurocan Shuffle

VANCOUVER (CP) — The Finnish owners of Eurocan Pulp and Paper Co., Ltd. has announced the retirement of Alex Van Allen, president and chief executive officer.

Van Allen, 58, took over the top job in November of 1971.

Erik Olander, chairman of the board of directors, announced the change. Olander arrived in July to bring direct representation of the three Finnish owner companies to Vancouver.

Olander will assume the positions of president and chief executive officer in addition to the chairmanship.

Van Allen will continue as a director of Eurocan Pulp and Paper, Eurocan Investments Ltd. and Babine Forest Products Ltd. and will represent the company in forest industry associtions.

COMMERCIAL PROPERTIES

M-2 LIGHT INDUSTRIAL PROPERTY off Gorge Road. Close in. 2650 Sq. ft. building with 2nd floor. Ideal for trucking, freight or small manufacture. Asking $85,000. APPROX. 21,000 sq. ft. light industrial property off Douglas Street. Large well-built house for office use. Yours for only $110,000.

388-4271 "ARMY" ARMSTRONG 479-2855

J. H. Whittome & Co. Ltd.
706 Fort Street

DR. JOHN L. GULLEY, M.D.
Announces the opening of his office at
Suite 410 Fort Royal Centre
1900 RICHMOND AVE., VICTORIA
Practice limited to Orthopaedic Surgery
Appointments by referral only.
Office Phone 386-3411
After hours and weekends Phone 656-1246

WATERFRONT ACREAGE

Zoned motel (some older units on it). Would make an excellent marina. 380-plus-feet on waterfront. Total 106,000 Sq. Ft.

Price $300,000.

GLADYCE McLURE
384-0581 (24 Hours.) Res: 386-3670

JOHN BISHOP LTD.

Note: We Are Moving to
1318 ESQUIMALT ROAD
SAME TELEPHONE: 384-0581 (24 Hrs.)

NEW 3-BEDROOM HOME

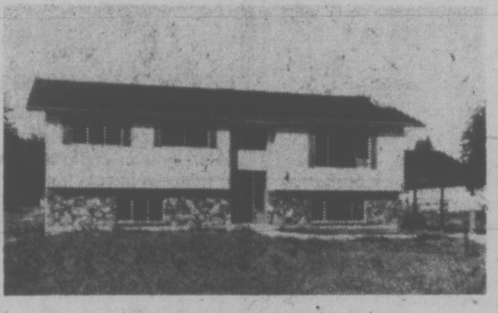

IMMEDIATE POSSESSION
Asking $50,900
Try Your Down Payment!

Beautiful new 3-bedroom home on large country lot.
Features:
— 1250 sq. ft. on main floor
— Large cabinet kitchen with eating area.
— Spacious living room with outstanding rock fireplace.
— Good-sized dining area.
— 1½ baths on main.
— Full basement with finished rock fireplace in rec room.
— Attached carport and sundeck.
— Low, low taxes.

Contact:
H. MITCHELL 479-4818
ISLAND HOMES LTD. 386-7545

Interested in making extra money?

Nesbitt, Thomson will show you how. We are looking for responsible men and women to act as our representatives in selling Canada Savings Bonds this fall.

Should you be selected as a Sub-Agent of one of Canada's oldest and most respected investment houses; you'll enjoy the prestige that goes with this challenging and rewarding opportunity.

In addition, you'll benefit from our full support to help you enjoy a very profitable two months.

Messrs. J. D. Hopkins and E. R. Jones, Registered Representatives, Nesbitt, Thomson, Victoria, would like to interview you when they are in your area in late September.

Appointments can be arranged by calling either of the above Representatives, collect, in Victoria at 384-9351.

NESBITT, THOMSON AND COMPANY,
LIMITED
Offices in Principal Cities Across Canada, New York and London
Members of
Toronto, Montreal and Vancouver Stock Exchanges and the
New York, Midwest and American (Associate) Stock Exchanges

Your Taxes

MORE MEDICINE NEEDED

By I. H. ASPER

Over the next few weeks the most financially and economically experienced and trained minds in Canada will be offering their advice to Finance Minister John Turner, as he begins completing his budget proposals for submission to Parliament later this fall.

It is beyond doubt that the economic conditions to which he must address his program are among the most distressing and delicate since the period immediately following the Second World War.

Investor confidence is at its lowest ebb, albeit without sufficient justification, as the daily reports from the stock market clearly indicate. Unemployment is high, yet industry can't fill job vacancies levels have made it too easy because governments at all levels have made it too easy not to work.

Social capital for housing has all but dried up and where it is available the high interest rates, caused in part by increasing demands for more money by governments, industry and consumers alike, than is available, make the costs prohibitive.

Turner correctly diagnosed the root cause of the current inflation as stemming from a shortage of supply of goods and services. It is historically true that where there are shortages, with unabated demand, prices rise. The medicines he prescribed in last May's budget speech were essentially correct but because they weren't implemented, the situation has worsened and the measures he must now introduce will have to be more extreme.

That he knows what must be done and that the government is politically in a position to move decisively, is beyond doubt. In fact the political situation is ideal. We have an experienced finance minister who enjoys the confidence of both the business community and his parliamentary colleagues.

We have a majority government capable of acting without having to bargain with any splinter party for parliamentary support. Because there will be no election for four years, if ever it can afford to do the unpopular, though necessary, it is now.

Thus, look for a most important budget speech. If it is true that Turner needs the best available advice, then a good place for him to start would be to consider the deliberations of the Canadian Conference of Banking which concluded in Montreal this Tuesday.

The Conference, sponsored by the Canadian Bankers' Association and the Institute of Canadian Bankers, produced some important information and ideas. By no means a cloistered in-group of rarefied bankers talking to other bankers, the conference drew over two hundred of Canada's leading businessmen, academics, economists and financiers to hear comments from such notables as Earle McLaughlin, Chairman of the Royal Bank, Arnold Hart, Chairman of the Bank of Montreal, Cedric Ritchie, President of the Bank of Nova Scotia, Gerald Bouey, Governor of the Bank of Canada, Allen Lambert, Chairman of the Toronto-Dominion Bank, Anthony Tuke, Chairman of Barclay's Bank, David Rockefeller, Chairman of the Chase Manhattan, and Page Wadsworth, Chairman of the Commerce Imperial.

Liberally mixed with the bankers' economic assessments were comments from such diverse sources as Dr. Arthur Smith, former Chairman of the Economic Council of Canada, and John Bullock, President of the Canadian Federation of Independent Business.

While the main thread of the conference was aimed at the banking system and how it might be improved, many of the observations made both from the panelists as well as the audience should be carefully considered by the Finance Minister, who also addressed the group.

There was unanimity on a number of points: that Canada has social and economic greatness within its grasp; that the private sector needs massive amounts of capital with which to achieve our national potential; that this potential will elude us if we fail to contain inflation; that new incentives are required to stimulate venture capital investment in new enterprise now; and that none of our major objectives can be attained unless our intrepreneurial spirit can be maintained and our commitment to the work ethic reaffirmed.

Turner would have profited considerably if time had permitted him to listen to the most valuable part of any such conference — the corridor conversations of the conferees.

There was no difficulty in discerning a concensus from the leaders of the securities, construction, manufacturing, oil, legal, retail, transport, communications, steel, paper, lumber, electronics, housing, chemical, mining, food, pipeline, energy, and accounting fields.

Canada needs stern medicine from its Finance Minister, and it needs it now. Turner must move imaginatively to increase productivity, reduce the cost of money, direct it to those areas of the economy where social goals dictate a priority use, and at the same time restore confidence by first freezing and then lowering the rate of inflation.

There is no doubt he has the necessary tools, the required political clout and a top notch departmental group with which to carry out the assault. The problems have been well defined, the objectives unmistakenly identified, and now the dialogue between him and a broad cross section of the community must focus on which bullets must be fired. The up-coming Budget speech may well be the most important of the decade.

(Asper is a Winnipeg lawyer.)

PROFESSIONAL

With strong technical, managerial background, wishing to locate in Victoria area, pending on employment with medium to small sized company. Please reply to

Victoria Press Box 686.
or phone 594-3659 Surrey, B.C.

EMPLOYMENT OPPORTUNITY

Woodward's

PHARMACIST

Woodward's Stores (Port Alberni) Ltd. requires a B.C. licensed pharmacist for full-time work. Liberal staff benefits. Submit applications in writing to:

Mrs. H. Ritchie,
Personnel Manager,
Woodward's Stores,
Port Alberni, B.C.

PROVINCE OF BRITISH COLUMBIA
invites applications for

SENIOR PROFESSIONAL OPPORTUNITIES

OFFICE OF PLANNING ADVISOR TO CABINET

VICTORIA

THESE POSITIONS ARE OPEN TO BOTH MEN AND WOMEN

The Planning Advisor to Cabinet supports and advises the Cabinet on overall planning and policy developments, definition of plan objectives and standards of achievements, and program priorities within the context of these objectives. The positions available are in the three areas of operation and all opportunities will be directly responsible to the Planning Advisor to Cabinet. The Director of each Section will have the status of an Associate Deputy Minister.

POLICY ANALYSIS and RESEARCH SECTION DIRECTOR

Competition No. 74:2734 — Salary — $27,600—$30,910

To function as Head of the Section and to be responsible for the ongoing general work in analysing and assessing relevant Government policy in financial, economic, and social areas; to supervise research, and organize working groups among departments and agencies; to prepare reports and to review and analyse reports submitted to Cabinet; other related duties. Requires a recognized post-graduate degree with an appropriate specialization in economics and extensive related experience; a good knowledge of Provincial Government departments and agencies and demonstrated ability to communicate and work with multi-disciplinary teams.

SENIOR ECONOMIST

Competition No. 74:2735 — Salary — $20,975—$24,290

The person appointed to this position will assist the Director in an ongoing analysis of departmental policy programs and their economic cost-benefit effectiveness in reaching policy objectives; to assist in other analyses as directed. Requires a recognized university degree with specialization in Economics or related discipline; a good knowledge of methods and techniques, the public sector and communicating effectively with research teams.

CO-ORDINATION SECTION DIRECTOR

Competition No. 74:2736 — Salary — $27,600—$30,910

As Head of the Section, to be responsible for assisting the Cabinet by co-ordinating and monitoring the various policy issues, utilizing as far as possible the full resources and capabilities of line departments and agencies; to assist various Government sub-committees in the development of policy priorities and objectives; to review and analyse submissions to and from Cabinet or Cabinet subcommittees. Requires a post-graduate degree from a university of recognized standing related to Social or Political Science or Public Administration and extensive related experience; a good knowledge of Provincial Government departments and agencies; demonstrated communication skills.

RESEARCH OFFICER

Competition No. 74:2737 — Salary — $13,068—$15,516 (under negotiation)

To assist the Director of the Section; to prepare appropriate reports on particular issues and to provide technical back-up support to assist the Cabinet in its deliberations. Requires a recognized university degree with some knowledge of Economics, Sociology or Statistical theory analysis; a good knowledge of quantitative theory and techniques and considerable research experience.

INTERGOVERNMENTAL SECTION DIRECTOR

Competition No. 74:2738 — Salary — $27,600—$30,910

To act as Head of the Section dealing with matters related to Federal-Provincial and Intergovernmental affairs; to advise the Cabinet on policy analysis and coordination relative to Provincial-Federal agreements and to set up conferences and Ministerial meetings between the Provincial and Federal Governments or other provincial governments; to perform other related duties. Requires a recognized university degree, preferably in Economics, Political Science or Public Administration and extensive related experience; a good knowledge of Government departments and agencies, both Provincial and Federal; knowledge of Federal-Provincial cost-sharing programs would be an asset.

RESEARCH OFFICER

Competition No. 74:2739 — Salary — $13,068—$15,516 (under negotiation)

To assist the Director of the Section, and to prepare analytical reports on Federal-Provincial programs; to assist in the planning of intergovernmental conferences and meetings; other related duties. Requires a related degree from a university of recognized standing and have some knowledge of Economics, Political Science or Public Administration; considerable proven experience in research projects and must be able to communicate effectively.

Obtain applications from the PUBLIC SERVICE COMMISSION, 544 Michigan Street, Victoria, and return to VICTORIA by October 9, 1974.

CAREERS

ASSISTANT MANAGER

Capable of eventually managing a

MR. MIKE'S STEAK HOUSE

Salary to $1000. Plus bonus and benefits.

APPLY IN PERSON

MR. MIKE'S 1827 FORT ST.

Position Vacant for

CONFIDENTIAL RECORDS CLERK

in the Personnel Department. Ability to work with figures and attend to detail essential. Grade 12 graduation and minimum 45 w.p.m. typing. Previous computer input coding experience preferred. Salary: $693.25-$787.25, excellent fringe benefits. Applications in writing to Director of Personnel, Royal Jubilee Hospital, 1900 Fort St., by September 27, 1974.

UPPER ISLAND UNION BOARD OF HEALTH
requires

PUBLIC HEALTH EDUCATOR

Salary: $974-$1,177 per month

Under direction to develop public health education programs for the community health services on a regional basis; to co-ordinate these programs with those of other agencies and to provide consultative services to other professionals.

Applicants must be university graduates, preferably in the social sciences or education; and have post-graduate training in public health education or equivalent experience.

Please send resumes by 30th September, 1974, to Secretary, 480 Cumberland Road, Courtenay, B.C.

POSITION:

CO-ORDINATOR-DIRECTOR OF COMMUNITY SERVICES

THE CHALLENGE: To provide leadership in the planning and day-to-day operation of multi-disciplinary social service health education and recreation centres under the direction of a community board. The immediate duties would include planning and developing programs, establishing administrative relationships and co-ordination of the staff team functioning in the James Bay Community, Victoria, B.C.

THE PERSON: Must have the ability to work with a wide range of individuals and groups e.g. physicians, social workers, nurses, volunteers, teachers, community groups, and various levels of government. The candidate must appreciate the role of citizen involvement in these services. The individual must be innovative and flexible in his/her approach to these programs.

QUALIFICATIONS: Proven ability to work with a variety of professions, individuals or groups. Academic training and/or experience in administration would be an asset. Must have understanding of the concepts of community organization and participation.

LOCATION: James Bay Urban Neighbourhood, Victoria. 10,000 people.

Submit applications to: Ms. Bev Kieferle, Chairperson, James Bay Community Association, 218 Menzie St., Victoria, B.C.

Application deadline October 15. Please include a telephone number.

SALARY: Will be negotiable based on ability and qualifications.

How high do you want to go?

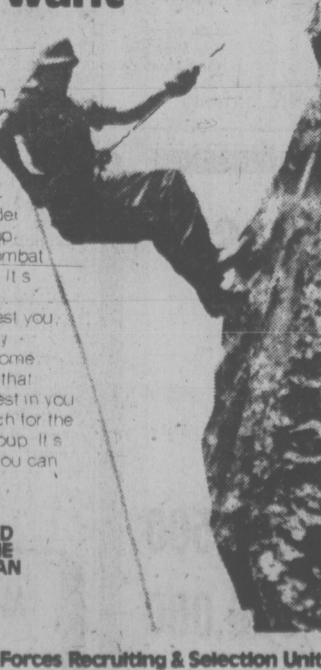

You can aim as high as you want to in the Canadian Armed Forces. Build yourself up physically and mentally. Become a leader and reach for the top.

This is what Combat Arms can offer you. It's not a soft job. But if Combat Arms interest you, you're not a soft guy. You're looking for something special. A job that can bring out the best in you.

Come on. Reach for the top in a Combat Group. It's something special you can be proud of.

GET INVOLVED WITH THE CANADIAN ARMED FORCES.

Canadian Armed Forces Recruiting & Selection Unit
1002 Wharf St. Phone 388-3547
Victoria, B.C.

I'm interested in hearing more about a Combat Arms Group. Please send me information without obligation.

Name ____________________

Address ____________________

City ____________ Prov ________

Postal Code ____________________

DOCTOR REQUIRED

For New Community Human Resources and Health Centre, James Bay, Victoria.

The James Bay Community Association is a citizen organization responsible for the development of a new Community Human Resources and Health Centre. Under the direction of this citizen organization the doctor will be responsible to work with an inter-disciplinary team of professionals such as nurses, social workers and educators. The doctor will be practicing medicine in an exciting environment with a focus on prevention and health education. This is a salary position. Applications must be submitted by October 15. Submit applications to:

Ms. Bev Kieferle, Chairperson,
James Bay Community Association,
218 Menzies St.,
Victoria, B.C.

THE NATIONAL SECRETARIES ASSOCIATION

(International)
presents

A ONE-DAY SEMINAR
SATURDAY, OCTOBER 5, 1974
8:30 a.m. to 3:45 p.m.
GORDON HEAD RECREATION CENTRE
1744 Feltham Road, Victoria, B.C.

"MILESTONES IN CAREER DEVELOPMENT"

REGISTRATION FEE: $12.50 ($10.00 for Students)

For information and Registration forms, please contact:
Mrs. E. Joyce Waller
Registration Chairman
Victoria City Police Dept.
625 Fisgard Street, Victoria, B.C.
384-4111 Local 57

UNIVERSITY OF VICTORIA

Requires a

Manager of Athletic and Recreational Services

Duties:
To develop and manage extramural, intramural athletic and related recreational programs for students, and where applicable, for the University Community with special emphasis on general recreation. To effectively utilize facilities which include two gymnasiums, swimming pool, squash courts, apparatus gymnasium, dance studio and the athletic fields.

Qualifications:
Preference will be given to candidates with academic education to the Masters level in Physical Education or Recreation and a demonstrated ability as a successful administrator of athletic and/or recreation programs.

Salary:
Commensurate with training and experience.

Applications:
In writing by October 8, 1974, containing details of education, qualifications and experience together with names of three references to:

Director of Personnel Services,
University of Victoria,
P.O. Box 1700, Victoria, B.C.,
V8W 2Y2

PEEL REGIONAL POLICE FORCE

requires

POLICE PERSONNEL

QUALIFICATIONS:

- Canadian Citizen or British Subject.
- 5 ft.. 9 inches or over.
- Grade 12 or equivalent.
- Good Health.
- Good Moral Character.
- Starting Salary commensurate with experience.

FIRST CLASS CONSTABLE

$13,400.34 Excellent fringe benefits

Apply in person to:
249 Queens St. East,
Brampton, Ontario
or write for application form
and interview date.

. . . AND THE BAND PLAYED ON . . .

WATSONVILLE, Calif. (UPI) — The band was about to play at the political campaign party until it was learned the piano player was in the Santa Cruz county jail on a drunken driving charge.

Band leader Bill Johnson called sheriff Doug James and explained he needed pianist Julius Foster.

"It's just part of our work furlough program," the sheriff said. "We let guys go to jobs at 8 o'clock in the morning. Why not let one go at 8 o'clock at night?"

OPEN HOUSE
MON.-FRI. 2:00 TO 5:00 P.M.
SATURDAY 1-4 p.m.
COME VIEW EXCEPTIONAL
TOWNHOUSE VALUE

OAK BAY AVE. at YALE ST.
ONLY 4 LEFT

Luxurious self-owned townhouses, architect designed with brick and cedar exteriors, quality construction, superior finish.

PRICES $43,500 - $45,900

FEATURING:

Private entry through patio courtyard, attractive living room, cosy kitchen, 1½ bathrooms, laundry room, 2 bedrooms, ample storage. Service courtyard to private and guest parking.

For Further Information Call 592-2407
WHYTE & GOWER
OAK BAY PROPERTIES LTD.
2227 Oak Bay Avenue
"Victoria's Leading Condominium Brokers"

OPEN HOUSE
MON.-FRI. 1-4, EVES. 6:30-8:30
SATURDAY 1-4 P.M.
Victoria's Newest Condominium Suites
at
1115 ROCKLAND AVE.

PRICES FROM $34,000 to $39,000

Quality constructed, large luxurious, 2 bedroom units with 1½ baths. Floor area up to 1257 sq. ft.

FEATURES: Controlled entry, elevator, pressurized corridors, hobby shop, games room, free parking assigned, ample storage.

LOCATION: This most popular residential condominium area is close to shopping, walking distance to downtown or Beacon Hill Park. Bus transportation is close by.

For Further Information Call 592-2407
WHYTE & GOWER
OAK BAY PROPERTIES LTD.
2227 Oak Bay Ave.
"Victoria's Leading Condominium Brokers"

THE CORPORATION OF THE CITY OF VICTORIA
NOTICE of HEARING

"St. John's Court Society Senior Citizens Housing Land Use Contract Authorization By-Law, 1974."

NOTICE IS HEREBY GIVEN that all persons deeming their interest in property affected by the above-mentioned draft Land Use Contract Authorization By-Law will be afforded an opportunity to be heard on the matters contained therein before the City Council at a Public Hearing to be held in the Council Chamber, City Hall, on THURSDAY, the 26th day of SEPTEMBER, 1974, at 2:00 p.m.

The draft by-law provides for the entering into of a Land Use Contract with St. John's Court Society containing such terms and conditions for the use and development of lands described as Lots A and B, Suburban Lot 9, Victoria City, Plan 8195, the Northerly 45' of Lot 3 of Suburban Lot 9, Victoria City, Subdivision 3 of Suburban Lot 9, Victoria City, EXCEPT the Northerly 45' thereof, and Amended Lot15 (DD 117546 - I), Suburban Lot 10, Victoria City, Plan 25, as set forth in the form of contract the general intent of such being that the lands shall not be used except for the purpose of constructing, erecting and maintaining thereon buildings and structures in the manner and places and for the purposes shown on certain drawings attached to the Land Use Contract and forming part thereof. (East side Quadra Street between Balmoral Road and Mason Street.)

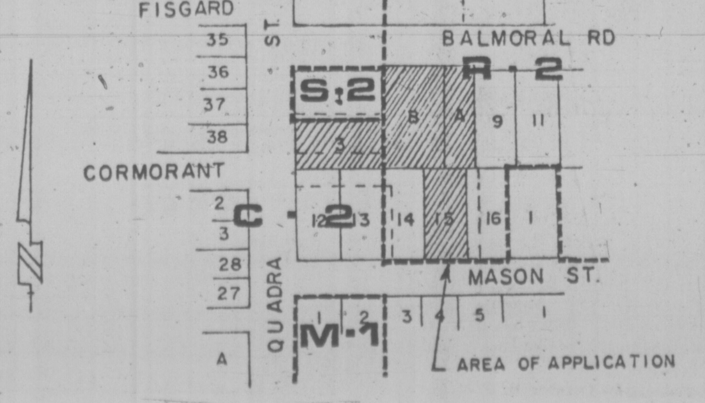

Copy of the draft Land Use Contract may be inspected at the office of the City Clerk, in the City Hall, between the hours of 8:30 a.m. and 4:30 p.m., any day in which the said City Hall is open for business.

(Mrs.) T. W. STURROCK,
Acting City Clerk.

City Hall,
Victoria, B.C.

people

Operation Goldilocks Robs Bears Of Their Illegal Porridge

WALLACE
. . . ready to run

RICHMOND Calif. — "Operation Goldilocks" has paid off for police. They nabbed "Poppa Bear" and "Baby Bear."

Detective **Wayne Harvey** said Friday that two 17-year-old boys stole two walkie-talkies from the recreation and parks departmest last weekend.

The youths began called the police department with false crime reports. They also used obscene language. They identified themselves as "Poppa Bear" and "Baby Bear."

Harvey said the broadcasts were traced to the boys' homes where they were taken into custody.

"We took away their porridge," he said.

WASHINGTON — New White House Press Secretary **Ron Nessen** Friday told reporters that he never intended knowingly to lie to them or mislead them.

"I don't know if you're ready for another Ron in the White House Press Office," he quipped. "But be assured I'm not a Ziegler," a reference to former president Nixon's press aide **Ron Ziegler.**

TORONTO — Canada has just one year to go before it is hit by a major depression. So astrologer **Robin Armstrong** has concluded from gazing at the stars.

Quebec will be hardest-hit because of the language problem, he said, and will experience more "financial shocks" than the rest of the country.

MONTGOMERY — Seeking to dispel fears that his health may be failing, Gov. **George C. Wallace** said Friday that he is a "well man."

"My health is excellent," he said. "I've lifted 115 pounds 80 times today. You can't do that if you're sick."

For months, rumors have been circulating that Wallace's health has been slowly failing and he would probably not be able to stand up under a string of presidential primary campaigns.

OSLO — Exiled Russian author **Alexander Solzhenitsyn** today attacked another ousted Soviet, **Zhores Medvedev,** claiming he tried to soften the Western impression of the Soviet regime. Medvedev, a biologist, was stripped of his Soviet citizenship last year while in London on a research project after publishing a book telling of Soviet abuse of Solzehenitsyn.

MONTREAL — **Marcel Masse,** former Union Nationale cabinet minister and defeated conservative candidate in the July federal election, has decided to work for two years on a United Nations project in Upper Volta. He will be in charge of a group to develop the resources of the area and will also work in Mali and Niger.

WINNIPEG — **Izzy Asper** says he has decided to continue as leader of the Manitoba Liberal party until a successor is chosen some time in February, 1975. Asper had planned to resign this fal but the Liberals were unable to book accommodation for a convention before the end of the year.

WELLSVILLE, N.Y. — Allegeny county District Attorney **John D'Arcy,** accused of tying up seven women and whipping some of them, pleaded guilty Friday to three counts of unlawful imprisonment and other charges. He said he had been conducting a "survey on bondage."

OTTAWA — Japanese Prime Minister **Kakuei Tanaka** starts his four-day visit to Canada Monday in Ottawa with talks with Prime Minister Pierre Trudeau when he will stress the need of Japanese industry for unprocessed and semi-processed raw materials. Canada will emphasize Canada's desire to increase trade with Japan, but not just through the sale of resources.

NESSEN
. . . no lies

Block Bros. Realty Ltd.

JEFF CHALK
F.R.I., R.I. (B.C.)

Takes pleasure in announcing Mr. Jeff Chalk as top salesman for the month of August. Mr. Chalk is a capable and conscientious professional in real estate and is well-known in Victoria. Mr. Chalk wishes to thank the many individuals who have allowed him to help them in their real estate transactions. His business address is

1800 Blanshard Street
386-3231 477-8374

Mark (left) meets Macdonald, Trudeau.

MARK JOGS PAST HIS 2,873rd MILE

OTTAWA (FP) — Mark Kent, the 17-year-old Toronto student who is jogging his way across Canada, yesterday received a few words of praise and encouragement from Prime Minister Trudeau as he jogged his 2,873rd mile.

Once complete, the 4,100-mile jog wil lhave been the "longest run in recorded history," according to Kent's backers.

His stop on Parliament Hill was preceded by a one-mile jog with Energy Minister Donald MacDonald who had donned a flaming red jogging suit for the occasion.

MacDonald appeared slightly flushed after he was asked to re-create his sprint for three different camera crews for the benefit of television audiences, but Kent took the extra legwork easily in his stride.

Trudeau emerged from the Central Block and chatted for several minutes with the youth, establishing that he had gone through seven pairs of jogging shoes since leaving Victoria, June 28 and that he was not in the least tired.

The prime minister appeared deeply interested in the logistics of the record jog, such as where they youth slept in an accompanying station wagon driven by his brother and if he preferred to run on asphalt or the shoulder on grass, when available.

Mark's trip is expected to end in St. John's, Nfld., sometime in late October, his only concession to geography being a couple of ferry rides to Prince Edward Island and Newfoundland.

CHEVROLET GM
LEASING
FROM
CHEVY VEGA TO
CADILLAC AND
CHEVY TRUCKS
See
TONY McMANUS
CORNELL
Dealer Lic. D-5388
3050 DOUGLAS 385-5777

SUBURBAN
LEASE
'74 BOBCAT
3-DOOR
Standard Factory Equipped
36 Month $101 Per Month
SUBURBAN MOTORS
3377 DOUGLAS AT SAANICH RD 386 6131
Dealer Licence D5904

MOVING & STORAGE
LONG DISTANCE
moving cause you a lot of worries? RELAX! Let Dowell's handle your worries. They've been doing it since 1920.
DOWELL'S
ALLIED VAN LINES
CALL 384-7191
630 ESQUIMALT ROAD
"Remember, we move families, not just furniture"
NELS UNICUME

DOUGLAS REALTY LTD. APPOINTMENT

TOM EVANS

The Directors of Douglas Realty Ltd. are pleased to welcome Mr. Tom Evans to our successful sales staff. His appointment is in keeping with the high standards of service and friendliness set for all D.R.L. Realtors.

BOOK NOW . . .
Banquets, Receptions, Parties, etc.
from 25 to 1100 people
STARDUST
385-1031

CHARMING, LUXURIOUS TUDOR
Beautifully Traditional — Efficiently Modern
$125,000

A three bedroom home offering everything you could desire in appointments, decorating, comfort. Spacious living room with beamed ceilings, bay windows, cozy fireplace. Large separate dining room opening onto garden through French doors. Beautiful kitchen with every modern appliance and cleverly designed for Milady's use. Bright, cheery family room overlooks cedar-deck patio and English country garden. Three bathrooms, master bedroom suite is very large with dressing room, ample closets, full bathroom. All this in authentic Tudor styling with leaded windows, dormers, etc. on a beautifully treed, landscaped lot.

For further details please call
J. C. BAXTER, 386-7545 (24 Hours)
ISLAND HOMES LTD.

OPEN HOUSE BY BUILDER!
VIEW OF GLEN LAKE!
SATURDAY and SUNDAY 1:30-4 P.M.

991 Glenview Place

(Go out Sooke Rd. to Glen Lake Rd., turn Right. Along Glen Lake Rd. to Glenview on your Right. Just 50 Yds. before Elementary School.)

Brand New Home in Brand New Area! Ready for Occupancy. Good Size Lot with some trees! Just 20 Min. to town. Three Beds. Large kitchen with eating area, plus Separate Dining Room. Wall-to-wall Carpet throughout. Large master Bed. with ½ bath. Full cement basement with 3-piece roughed-in bath and roughed-in Fireplace. Ample room for Rec. Room and 4th Bedroom. Attached Carport with Sundeck over, plus extra parking pad. White Stone Fireplace to Ceiling. Many More Extras!

Priced at just $51,800 with a $39,500
Mortgage at 11¾% (Can be Reduced)
Low, Low Taxes!
Qualifies for Gov't $5,000 2nd Mortgage

"HOMES OF DISTINCTION" by
MALEN CONSTRUCTION CO. LTD.
Phone 477-5449 Anytime!

NOW SELLING
(LONG-TERM LEASE BASIS)

STUDIOS from $19,550
1 BEDROOMS from $26,900
2 BEDROOMS from $36,500
$5,000 MINUMUM D.P. BALANCE AT 10%

Heated Outdoor Swimming Pool
Sauna Bath
Swirl Pool
Underground Parking

ORCHARD HOUSE
647 Michigan Street 385-3813
OPEN DAILY 1:30 to 4:30
EXCEPT SUNDAY
Pacific Strata Services Ltd.
201-727 Johnson Street
386-2437

BNA Act Invoked In Drug Charge

VANCOUVER (CP) — The British North America Act is being used in the defence of a man charged in provincial court with possession of marijuana.

Lawyer Peter Fraser, representing Douglas Knechtel, 24, of no fixed address, submitted Friday that the Canadian government has no status to prosecute in a B.C. court under rules of the Narcotics Control Act if it fails to institute the original charge.

Knechtel was charged locally.

The outcome of his case could affect on the future status of the federal government in provincial courtrooms.

Fraser has contended that the federal attorney-general does not have the exclusive jurisdiction to conduct prosecution under the act.

He said where an attorney-general is named as prosecutor in such charges it is the provincial attorney-general and not the federal attorney-general that should assume the responsibility.

Federal prosecutor Norman Mullins disagreed saying that where drug statutes are involved the federal government is bound to prosecute no matter what law enforcement agency lays the charge.

Mullins said the federal government is also bound to prosecute other infractions of the Criminal Code.

A letter filed with the court indicated the province now is in discussion with other provincial attorneys-general and that the matter would be taken to the federal ministerial level.

The Knechtel case was adjourned to Oct. 3.

Consult Our Pharmacists
For Sound, Expert Advice

PHARMACARE?

Part of Our COMPLETE PRESCRIPTION SERVICE!

You can depend on the pharmacists at McGill & Orme for advice and assistance. Open every night of the year 'til 10 p.m. except closed supper hour Sundays.

DELIVERY
384-1195

McGill & Orme LIMITED
PRESCRIPTION CHEMISTS
649 FORT ST. IN YARROW BLDG.
"A Home Institution Since 1929"

Peron Appeals For Peace

BUENOS AIRES (UPI) — President Maria Estela (Isabel) Peron appealed for an end to the political violence sweeping Argentina, but within hours of her speech to some 50,000 union workers police reported another murder. (See also Page 24.)

"May God lay a hand on those who only know how to kill and those who only want to divert us from the path of liberation and national pacification," Peron said Friday in a speech from the balcony of the pink-walled government house.

Speaking from the spot where her late husband Juan D. Peron often addressed his followers, she hailed a popular new labor law as "one more advance for revolution in peace."

Soon after, police reported the killing of a leftwing Peronist, bringing the total of apparent political assassinations in Argentina to 63 in the year, 12 of them since last weekend.

Peron devoted most of her speech to the labor law, which gives workers a general guarantee of increased employment security, longer vacations, greater protection for women and minors, and additional health and severance benefits.

"I feel happy ... and I think that Peron must be happy, wherever he is, seeing his people gathered in the Plaza de Mayo," Peron said.

She pledged to carry out the projects of Peron and the crowd interrupted her 15-minute speech frequently, chanting "Isabel, Isabel" and "Gracias, Isabel."

An eight-hour nationwide work stoppage was called to celebrate the new law, but leftist Montonero guerrillas were notably absent from the rally, the largest since Peron succeeded her husband as president after his death July 1.

cut out for the inside passage

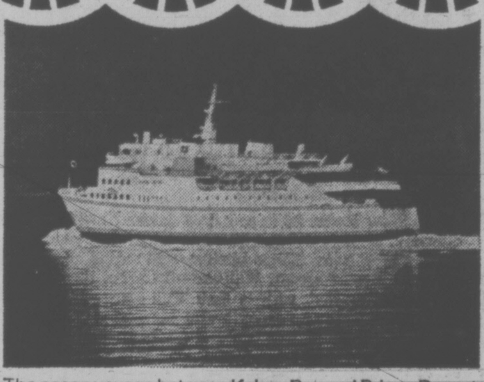

The ocean voyage between Kelsey Bay and Prince Rupert takes you along 330 miles of the magnificent Inside Passage. Board the British Columbia Ferries' flagship "Queen of Prince Rupert" this fall for a once-in-a-lifetime cruise through fjord-like waterways ... past snow-dusted mountain peaks, glaciers and towering waterfalls. Fine seafoods, stateroom accommodations and the most spectacular scenery in the world await you. Take your car or camper aboard and continue your adventure by land, along the colourful and historic Totem Circle Route. The fishing's great. Explore Skeena Indian villages and see restored 'Ksan. Visit the goldrush town of Barkerville, in the Cariboo. Marvel at the forbidding ramparts of the Thompson and Fraser Canyons.

Every British Columbian plans to travel the Inside Passage someday, and there are two good reasons why that someday should be SOON. First, the trip is never more beautiful than in the fall. Second, the trip is never more ECONOMICAL than this fall. AFTER SEPTEMBER 25, YOU CAN SAVE 25% OFF THE REGULAR QUEEN OF PRINCE RUPERT FARE.

Get aboard, and let's get back.

Write for further details to:

British Columbia Ferries
Tsawwassen Terminal, Delta, British Columbia, Canada.
Vancouver 524-4414 Prince Rupert 624-9627

NAME..

ADDRESS..

....

VP41

TWO WEEKS HAWAII
and you're right in Waikiki
$293

Airfare • Lei Greeting • Transfers • Breakfasts
Many extras • Plus 14 nights at
IMPERIAL • MAKANI KAI HOTEL
Optional: Maui & Kauai

DEPARTURES EVERY WEEKEND FROM SEATTLE FREE BUS
*plus $10 tax Slightly higher after Dec. 12.

$157 to $208
Airshare Only
Only AirClub offers lowest flights with free delicious meals and no obligation to you. Stay on your own - no package required.

Longer & shorter stays arranged. JOIN NOW!!
Dues only $15.00

AIRCLUB INTERNATIONAL
VANCOUVER
689-1511
AC Services Ltd.
765 Hornby St.

VICTORIA
384-1108
AC Services Ltd.
534 Broughton

22% RAISES IN OKANAGAN CUPE PACT

KELOWNA (CP) Members of the Canadian Union of Public Employees have ratified a one-year contract with five Okanagan school boards.

The vote by 400 CUPE members Thursday gives non-teaching union members increases of 22 per cent. Union officials said the increases are as high as 23.8 per cent when compounded.

Members will receive a 14-per-cent increase retroactive to July 1 this year, a three-per-cent raise Jan. 1, 1975, and a further five-per-cent increase April 1.

Summer House Pests Hang On

By LIZ HUGHES
Times Staff

A dog's life isn't all it's cracked up to be, especially when hot dry weather invites unwelcome guest fleas to stay longer than usual.

Dr. Barbara Powell of the Sidney Animal Hospital said the problem usually abates in September but this year the hot weather has encouraged the flea population to prolong its stay.

As soon as the temperature drops and the rain starts, the problem will ease off, she said, but it's better to try to get rid of the fleas now.

The parasites are hearty creatures, she says, and have been known to lie dormant in an empty house for up to 20 years. They are reactivated into life by vibrations, and return to their nasty deeds.

Fleas can carry tapeworm eggs and if a dog eats a flea carrying an egg, the tapeworm will stay to plague him long after the flea problem is gone.

It's not only dogs suffering from the invasion. People fleas, a different species than dog fleas, are in great abundance this year too.

"I think that three-quarters of Victoria must have fleas, with the number of calls we're getting," a spokesman for Columbia Pest Control said today.

The company is getting more calls than normal for this time of year from people wanting to know how to get rid of the human fleas that live in carpets and on clothing.

The female of the species bites, but the wounds inflicted are more an annoyance and a nuisance rather than a health hazard.

Exterminating companies are kept busy, though, eliminating the nuisance.

Loggers Approve 1-Year Contract

PRINCE GEORGE (CP) — The 5,400 members of the northern interior local of the International Woodworkers of America approved a new one-year contract Friday with 23 forest companies.

Exact vote totals were unavailable, but a spokesman for IWA local 1-424 said the approval margin was about 17 per cent.

Management negotiators had already approved the one-year package in voting conducted Sept. 5, three days after a tentative agreement was worked out.

A union spokesman said balloting by members was delayed because of the enormous geographical size of the local which represents workers from the B.C.-Yukon boundary to Quesnel, B.C., and from Prince Rupert, B.C., on the west coast and the B.C.-Alberta boundary.

Officials of the Central Interior Loggers Association, representing about 500 of the 2,000 independent loggers in the northern interior, announced Friday their group also approved the pact.

BEACH ACRES HOLIDAY RESORT
40 Acres of
Playground by the Sea
in Parksville
Fully Equipped
FAMILY COTTAGES
on
Acres of Tide-Clean
Sand Beach
Fishing Beachcombing
Tennis
OFF SEASON RATES
From $12 for 2, $70 per wk.
Phone 248-3424
R.R. 1, Parksville, B.C.

REGISTER NOW
Fall Classes
EMILY CARR ARTS CENTRE
207 Government Street
382-4922

Watercolors Margot Galbraith 592-1169
Painting Workshops Milton Harley 592-4988
Drawing and Painting Valentina Polushin 479-4956
Portrait Drawing and Painting Tine Andriessen Booth 598-1358

PUBLIC MEETING
Concerning the status of farm workers or domestic help in British Columbia

The Select Standing Committee on Labour and Justice invites employees of agriculture or domestic work, members of the agricultural industry, those who regularly employ domestic workers and other interested persons to attend a public meeting.

The all-party Committee is empowered to examine current labour legislation concerning employees of agriculture or domestic service with regard to such topics as the Labour Code; the right of Workers' Compensation; the right to organize; and including farm and domestic workers under the present Minimum Wage Act.

A number of meetings will be held around the province and the Committee encourages all interested persons to present their major briefs at this time.

The meeting in your area will be held:

October 9th 2:00 p.m. — 6:00 p.m.
BIRCH ROOM 339 PARLIAMENT BUILDINGS

If you plan to present a brief, you should contact the Committee immediately, at the address below for scheduling into the meeting agenda. Enquiries should be directed to:

Mr. Colin Gabelmann M.L.A.
Chairperson
Select Standing Committee on Labour and Justice
Parliament Buildings
Victoria, British Columbia

To mark the first issue of its new national coinage...

The Government of Belize announces the special minting of an all silver Collector's Proof Set

Coins shown ¾ actual size.

Each of the eight coins in this beautiful Collector's Proof Set will be struck in solid sterling silver.

THE GOVERNMENT OF BELIZE (formerly British Honduras) is proud to announce the first minting of its all-new national coinage in 1974. To honor this occasion the Government has announced the issue of a Special Collector's Proof Set—unlike any issued by any other country in the world today.

Every one of the eight coins in this special Collector's Proof Set—from the ten-dollar piece to the one-cent piece—will be minted *in solid sterling silver*.

This set has been authorized by the Government of Belize to provide collectors with particularly beautiful and valuable examples of the nation's new coinage. The face of each coin will bear an exquisitely sculptured portrait of one of the fascinating tropical birds of Belize. The reverse will carry the National Seal of the Government of Belize. And every coin in this unique set will be a beautiful gem Proof—minted from special dies so that the finely detailed design stands out in frosted relief against a brilliant, mirror-like background.

All orders for Proof Sets must be postmarked by October 31, 1974.

Those who wish to acquire this historic Collector's Proof Set are advised that there is a limit of one such set per order. The official issue price is $100. the set, and only those orders postmarked by October 31, 1974, will be accepted.

The circulating coinage of Belize will bear the same designs as the coins in the Collector's Proof Set, but will not be minted in silver. Six of the circulating coins will be struck in cupro-nickel, one in nickel-brass, and one in bronze. Proof and Specimen Sets of the circulating coinage are also being made available to collectors.

TRADITIONAL PROOF SETS, containing flawless Proofs of the circulating coins are available at the official issue price of $35. per set. The ordering deadline is October 31.

SPECIMEN SETS, containing brilliant non-proof specimens of the coins, may be ordered at the official issue price of $20. per set. These sets will be available until authorized limits have been reached.

The total number of Collector's Proof Sets and Traditional Proof Sets to be issued will exactly equal the number ordered by October 31. Thereafter, the special proof dies will be destroyed, so that no other Proof Sets of the 1974 coinage of Belize can ever be minted again.

To place your order, complete the form below and mail it with your remittance to: The Franklin Mint Canada Ltd., 70 Galaxy Blvd., Rexdale, Ontario M9W 4Y7.

ORDER FORM
THE NEW NATIONAL COINAGE OF BELIZE
The Franklin Mint Canada Ltd.
70 Galaxy Blvd., Rexdale, Ontario M9W 4Y7
Please accept my order for the following:
☐ One COLLECTOR'S PROOF SET, minted in solid sterling silver, at the official issue price of $100. the set ... $______
______ QUANTITY TRADITIONAL PROOF SET(S), minted in the same metals as the circulating coinage, at the official issue price of $35. per set .... $______
______ QUANTITY SPECIMEN SET(S), in the circulation metals, at the official issue price of $20. per set .... $______
Total $______
Ontario residents add 7% provincial tax $______
Add $1. per set for postage and handling $______
REMITTANCE ENCLOSED $______
Mr.
Mrs.
Miss________________
PLEASE PRINT CLEARLY
Address________________
City, Province________________
ORDERS FOR PROOF SETS
MUST BE POSTMARKED BY OCTOBER 31, 1974
All orders subject to acceptance.
Please allow 8 weeks for delivery.
52-13

SURREY TROTS GIVEN OKAY

VANCOUVER (CP) — Harness racing will return to British Columbia in October, 1975, when Orangeville Raceway Ltd, begins operations at a track in Cloverdale in the municipality of Surrey.

The B.C. Racing Commission has approved the application of the Ontario-based firm while turning down bids by two other groups to set up similar operations in the area.

"Surrey will do well on this," said Surrey mayor Bill Vander Zalm.

He said Orangeville promoter Jim Keeling is committed to at least 100 days racing between mid-October and mid-April on a four-days-a-week basis.

Surrey will collect at least $60,000 a year in rent and get use of the facility on non-racing days, he said.

Keeling is committed to spend at least $2 million on improvements at the half-mile track, including five stables for 500 horses, a glassed-in clubhouse and parking lots.

Keeling said the provincial government could receive almost $1 million from the operation.

He said he expects the total bets placed, nine per cent of which goes to the provincial government, will be more than $10 million before the end of the first season.

He said he plans a class A operation — one that has an average of at least $100,000 a day in betting receipts — within two years.

The last regular harness-racing operation in B.C. was at Exhibition Park in Vancouver and folded in January, 1971.

The commission rejected bids by a Montreal group which had planned a $4.2-million revamping of a track in Delta and a B.C. group which had planned a year-round operation in Surrey.

RACING RESULTS

EXHIBITION PARK

First Race — $1,750, claiming, three-year-olds and up, 6½ furlongs.
Similkameen (Brownell) $21.10 $7.70 $8.80
Beau Bunnie (Frazier) 9.30 7.30
Air Edd. (D'Amours) 4.20
Also ran: Cumloops, Cone On Luv, Gottawinit, Germans Shadow, Joes Tall Boy, Scalp Hunter, Fleet Escort. Time 1:19 2-5. Quinella paid $135.60.

Second Race — $1,750 claiming, three-and-four-year-olds, 6½ furlongs.
Descansado (Frazier) $8.30 $3.90 $3.00
Stormy Don (Chabara) 3.50 2.80
Flames Delight (R. Arnold) 4.90
Also ran: Speedy Cadet, Alder Chant, Nezila, Connies Lass, Char De Loma, Chilanko, Katada. Time 1:19 3-5.

Third Race — $2,300, maiden two-year-olds, 6½ furlongs.
Ole Conkie (J. Arnold) $14.90 $5.80 $5.00
Bel Can Jr. (Frazier) 3.70 3.20
Gone To Boston (Colangelo) 3.50
Also ran: Tudor Tay, Cabinet Minister, Good People, Marrobe, Muzzel Loader, Browndale. Time 1:19.

Fourth Race — $1,750 claiming, three-year-olds and up, 6½ furlongs.
Hustler's Gift (J. Arnold) $5.20 $3.40 $3.00
Faithful Joyce (Smith) 4.60 3.40
Magic Miracle (Salas) 9.90
Also ran: Snow Run, Polka Lily, Willindium, Poo Koo, Scarlet Fox, Centenial Princess, Charbelle. Time 1:19 1-5. Exactor paid $19.80.

Fifth Race — $1,850 claiming, three-year-olds and up, one and one-sixteenth mile.
Sir Darcy (J. Arnold) $6.00 $3.30 $2.70
Treasure Mill (Combs) 4.70 3.60
Oak Alley (Loseth) 4.90
Also ran: Without End, Smokyoaks, Prince Double, Win A Shot. Time 1:46 2-5.

Sixth Race — $1,750 claiming, three-year-olds and up, six and one-half furlongs.
Sunny Easter (Costa) $8.50 $5.10 $3.30
Stars Victory (Chabara) 30.70 11.40
Great Guns Rose (Colangelo) 3.60
Also ran: Zorba, August Morn, Maurice Roy, Aim To Win, Forbidden Plateau, Open Stock, Hypertwin. Time 1:19. Exactor paid $240.70.

Seventh Race — $2,500 claiming, three-year-olds and up, 6½ furlongs.
Glory Isle (Colangelo) $18.10 $8.60 $6.10
Curious Kitten (LeBlanc) 5.70 4.40
Travelling Mist (Costa) 8.80
Also ran: Fancy Fields, Miss Jay Note, Kitimat, Silver Waters, Solar Deb, Union Valley, Konni Lake. Time 1:18 2-3.

Eighth Race — $2,400 claiming, three-year-olds, 6½ furlongs.
Avec Plaisir (Carter) $6.90 $4.10 $3.40
Second Perch (Salas) 6.60 4.90
Sunrise Belle (Chabara) 7.50
Also ran: Hades Bobbin, Magic Blue, Nicola Captain, Rockabar, Cordova Jim. Time 1:19 1-5.

Ninth Race — $4,000 claiming, three-year-olds and up, 6½ furlongs.
Charlescrest (Frazier) $8.10 $4.40 $3.30
Wolf Mountain (LeBlanc) 4.20 3.10
Man the Lights (Miller) 3.80
Also ran: Dieppes Victory, Zandell, Lucky Look Ribalier. Time 1:16 2-5.

Tenth Race — $1,850 claiming, three-year-olds and up, 1 1-16 miles.
Way of Hope (Le Blanc) $7.00 $4.10 $3.60
Royal Alder (Frazier) 4.00 3.80
War Nipper (Sanchez) 4.00
Also ran: Schmidtla, Pinch Bottle, Tawasentha, Janmarie, Dolly Eyre, Gin Lizzie, Paldi Buck. Time 1:45 3-5. Quinella $15.70.
Attendance 7879. Mutuel handle $655,444.

DROLET SIGNS

DETROIT (AP) — Detroit Red Wings of the National Hockey League and forward Rene Drolet have agreed to contract terms. Drolet, 29, was drafted from Philadelphia Flyers after spending nine years with Richmond Robins of the American League.

OXFORD FOODS
271 COOK STREET
Open Daily 9-9, Sunday 10-7
Prices Effective
SUNDAY, SEPT. 21 - TUESDAY, SEPT. 23
We Reserve the Right to Limit Quantities

Mom's MARGARINE 3 lbs. 1.49
Carnation COFFEE MATE 16-oz. Jar 1.19
Heinz KETCHUP 32-oz. Bottle ...... 79¢
Kraft CHEESE SLICES 16-oz. Pkg. 1.09
Minuite Maid ORANGE JUICE 6-oz. Tins.......... 4 for 1.00
Heinz SPAGHETTI 14-oz. Tins .... 4 for 1.00
DREAM WHIP Large Pkg. .... 59¢
Smedley's SMALL CARROTS 14-oz. Tins 4 for 1.00

Stock Drivers in Spotlight

It's season windup time at Western Speedway Sunday afternoon and officials have thrown the program into reverse gear, thanks to Gary Kershaw.

Normally, the super-stock championship race gets the big play on the final day of the season with the stockers in the preliminary role. Not so Sunday. The stock car championship will be the big one, covering 60 laps, with the super-stock drivers going 40 laps. Both are worth double points.

The reason for the switch is that Kershaw has had the super-stock driver title in his pocket for the last month, having won 15 main events at the Western oval this summer.

The stock car division presents a different story, however, with three drivers in a position to take the season championship. Al Smith, a rookie stocker who won the claimer title two years ago, has the inside track with 1,200 points. But with a possible 240 points to be won Sunday, second-place Al Wade (1,077) and third-place Ray Vatcher (1,030) each have a chance.

About all that remains to be determined in the super-stock section is how much money Kershaw will pocket for the season. He's close to the $7,000 plateau, not counting what he could win Sunday.

He'll be gunning for pots in the time trials, fast heat and main event, and if he wins the feature there'll be another $300 payout. He gets that amount every time he wins three main events in a row at Western, something he has accomplished three times so far.

Kershaw has done all his campaigning locally this year and has won $2,500 in main event purses, $2,000 for a pair of International Drivers' Challenge wins, $1,000 for his B.C. super-stock victory and about $1,200 in bonus money.

Still to come is the payout for his points championship, based on the size of the gates at Western. Last year it was worth $600 but Kershaw won't know what this year's share will be until the Vancouver Island Track Racing Association windup dinner Nov. 2 at the Bay Street Armories.

By the time it's all over, he'll probably top $8,000.

Sunday's time trials, meanwhile, start at 1 p.m. with racing at 2.

* * *

SUPER STOCKS

Driver	Car	Pts
Gary Kershaw	65 Chevelle	1,785
Rick O'Dell	68 Chevelle	1,193
Ron Hancock	63 Plymouth	893
Bill Price	67 Chevelle	794
Roy Haslam	67 Chevelle	711
Tony Johnson	64 Ford	619
Vic Bing	60 Ford	444
Neil Montgomery	64 Ford	363
Larry Pollard	64 GTO	336
Earl Pollard	66 Buick	301
STOCK CARS		
Al Smith	56 Ford	1,200
Al Wade	56 Ford	1,077
Ray Vatcher	56 Ford	1,030
Neil Moore	60 Comet	787
Steve Kennedy	55 Ford	782
Art Reedy	57 Chev	672
Mike Grute	56 Ford	568
Roger Walker	56 Ford	490
Ralph Warren	55 Chev	460
Dean Cramb	57 Chev	434

Bissons Moving
& Storage Ltd.
384-6442
HOUSEHOLD AND
APARTMENT MOVING

HELP STAMP OUT NAKED FLOORS!
during our
fall floor event
ON DOUGLAS
OPPOSITE
WOODWARD'S
mandel
FLOOR COVERINGS
Open Every
Night 'til 9
including Sunday

WESTWOOD BUILDING SYSTEMS LTD. ANNOUNCES THE APPOINTMENT OF MR. KEITH VICKERS AS A RESIDENT REPRESENTATIVE FOR THE GREATER VICTORIA AREA, FOR WESTWOOD HOMES, BRITISH COLUMBIA'S LEADING MANUFACTURER OF COMPONENT HOMES.

In keeping with Westwood's policy of continuing expansion, Mr. Vickers will provide extended service to the Vancouver Island area.

Whether you plan to build now or in the future, contact Mr. Vickers for the full story on this better way of building.

Contact him at:
7137 Wallace Drive
R.R. 1, Brentwood Bay, B.C.
Telephone 652-3011

Member of Victoria HUDAC

WESTWOOD
BUILDING SYSTEMS LTD.

WIN A
PACIFIC
HOLIDAY

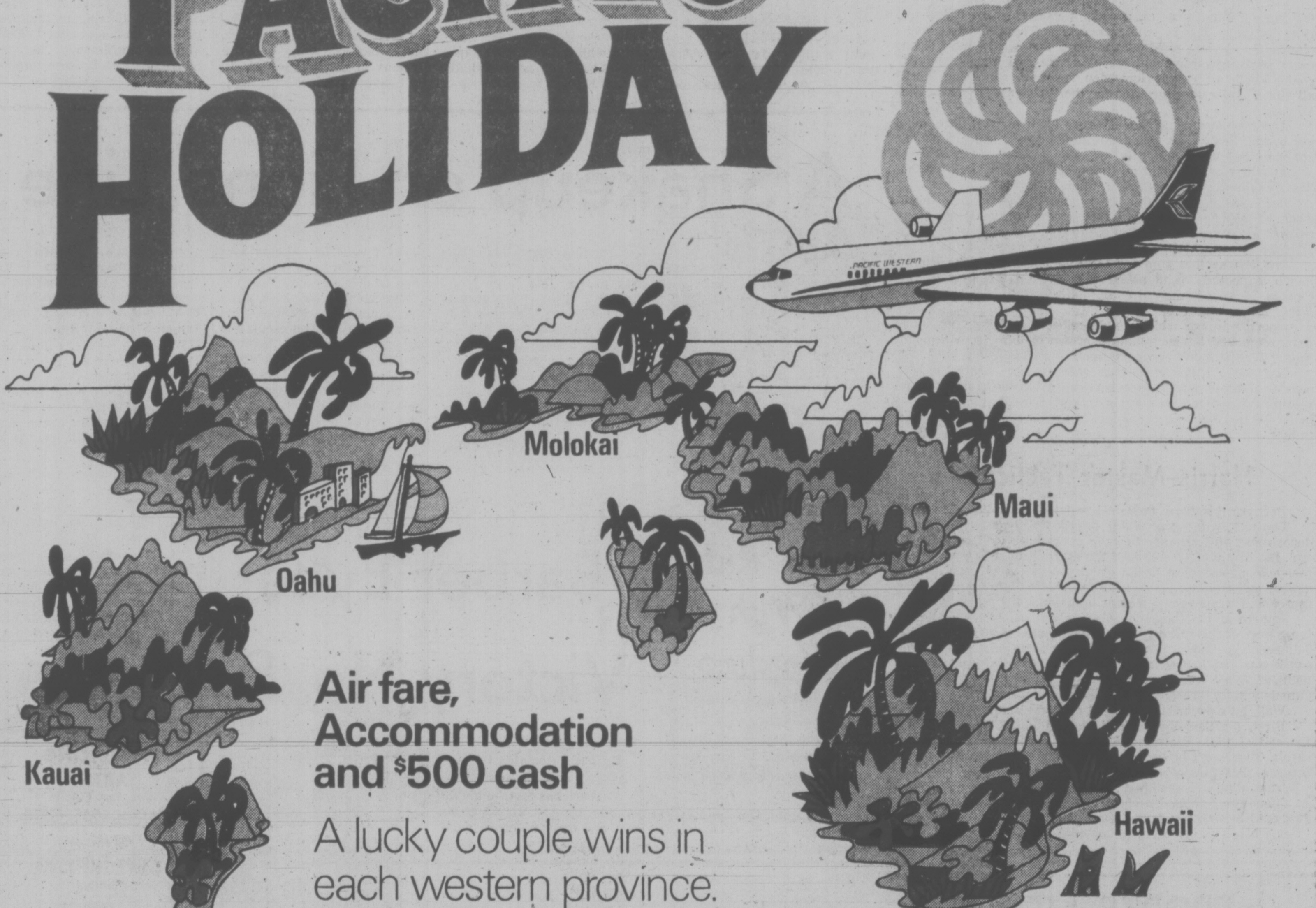

Air fare,
Accommodation
and $500 cash

A lucky couple wins in
each western province.

Win a Hawaiian Islands Sunflight* via Pacific Western Airlines
to Honolulu and Maui, Honolulu and Kauai, or beautiful Oahu

Everyone knows Pacific Evaporated Milk. It's been Western Canada's favourite for over 50 years. And you probably know the entire Pacific family: Instant Skim Milk Powder, Buttermilk Powder, Instant Chocolate.

Now — the Pacific family of quality milk products makes a Pacific Holiday possible for four lucky couples.

Tickets for two plus $500 cash and you're off on a Pacific Western Airlines jet to beautiful Hawaii. Your Sunflight* all-inclusive vacation gives you a choice of islands. Popular Oahu with its glittering nightlife, fabulous Honolulu and Waikiki Beach; to lovely Kauai the Garden Island; or to the Valley Island of Maui, home of the world's largest extinct volcano.

Your chances to win are better than usual because this is a contest for Western Canadians only. So if you've never entered a contest before, enter now! Pick up a Pacific Holiday contest entry form wherever Pacific products are sold — that's everywhere in Western Canada. Read the rules.

Enter the Pacific Holiday contest now! Enter as often as you want. You might well be one of the four lucky Western Canadian couples to win a Hawaiian Island Sunflight Vacation. But enter now **— contest closes October 20, 1974.**

To win, you must correctly answer a skill-testing question. Pick-up the official Pacific Holiday contest rules in stores where Pacific products are sold.

But enter now — use this handy coupon.

PACIFIC MILK DIVISION
FRASER VALLEY MILK PRODUCERS ASSOCIATION

PACIFIC
wholesome fresh flavour
INSTANT SKIM MILK POWDER
PACIFIC
EVAPORATED MILK
PACIFIC
BUTTERMILK POWDER
PACIFIC
INSTANT CHOCOLATE

Fill out this coupon and send it together with a label or facsimile from one of these Pacific Milk products: Pacific Evaporated Milk / Pacific Instant Skim Milk Powder / Pacific Buttermilk Powder / Pacific Instant Chocolate

Mail to: PACIFIC HOLIDAY CONTEST P.O. Box 9951, Vancouver, B.C. V6B 4G3

NAME
ADDRESS
CITY
PROVINCE TELEPHONE

SURREY TROTS GIVEN OKAY

VANCOUVER (CP) — Harness racing will return to British Columbia in October, 1975, when Orangeville Raceway Ltd, begins operations at a track in Cloverdale in the municipality of Surrey.

The B.C. Racing Commission has approved the application of the Ontario-based firm while turning down bids by two other groups to set up similar operations in the area.

"Surrey will do well on this," said Surrey mayor Bill Vander Zalm.

He said Orangeville promoter Jim Keeling is committed to at least 100 days racing between mid-October and mid-April on a four-days-a-week basis.

Surrey will collect at least $60,000 a year in rent and get use of the facility on non-racing days, he said.

Keeling is committed to spend at least $2 million on improvements at the half-mile track, including five stables for 500 horses, a glassed-in clubhouse and parking lots.

Keeling said the provincial government could receive almost $1 million from the operation.

He said he expects the total bets placed, nine per cent of which goes to the provincial government, will be more than $10 million before the end of the first season.

He said he plans a class A operation — one that has an average of at least $100,000 a day in betting receipts — within two years.

The last regular harness-racing operation in B.C. was at Exhibition Park in Vancouver and folded in January, 1971.

The commission rejected bids by a Montreal group which had planned a $4.2-million revamping of a track in Delta and a B.C. group which had planned a year-round operation in Surrey.

RACING RESULTS

EXHIBITION PARK

First Race — $1,750, claiming, three-year-olds and up, 6½ furlongs.
Similkameen (Brownell) $21.10 $7.70 $8.80
Beau Bunnie (Frazier) 9.30 7.30
Air Edd. (D'Amours) 4.20
Also ran: Cumloops, Cone On Luv, Gottawinit, Germans Shadow, Joes Tall Boy, Scalp Hunter, Fleet Escort. Time 1:19 2-5. Quinella paid $135.60.

Second Race — $1,750 claiming, three-and-four-year-olds, 6½ furlongs.
Descansado (Frazier) $8.30 $3.90 $3.00
Stormy Don (Chabara) 3.50 2.80
Flames Delight (R. Arnold) 4.90
Also ran: Speedy Cadet, Alder Chant, Nezila, Connies Lass, Char De Loma, Chilanko, Katada. Time 1:19 3-5.

Third Race — $2,300, maiden two-year-olds, 6½ furlongs.
Ole Conkie (J. Arnold) $14.90 $5.80 $5.00
Bel Can Jr. (Frazier) 3.70 3.20
Gone To Boston (Colangelo) 3.50
Also ran: Tudor Tay, Cabinet Minister, Good People, Marrobe, Muzzel Loader, Browndale. Time 1:19.

Fourth Race — $1,750 claiming, three-year-olds and up, 6½ furlongs.
Hustler's Gift (J. Arnold) $5.20 $3.40 $3.00
Faithful Joyce (Smith) 4.60 3.40
Magic Miracle (Salas) 9.90
Also ran: Snow Run, Polka Lily, Willindium, Poo Koo, Scarlet Fox, Centenial Princess, Charbelle. Time 1:19 1-5. Exactor paid $19.80.

Fifth Race — $1,850 claiming, three-year-olds and up, one and one-sixteenth mile.
Sir Darcy (J. Arnold) $6.00 $3.30 $2.70
Treasure Mill (Combs) 4.70 3.60
Oak Alley (Loseth) 4.90
Also ran: Without End, Smokyoaks, Prince Double, Win A Shot. Time 1:46 2-5.

Sixth Race — $1,750 claiming, three-year-olds and up, six and one-half furlongs.
Sunny Easter (Costa) $8.50 $5.10 $3.30
Stars Victory (Chabara) 30.70 11.40
Great Guns Rose (Colangelo) 3.60
Also ran: Zorba, August Morn, Maurice Roy, Aim To Win, Forbidden Plateau, Open Stock, Hypertwin. Time 1:19. Exactor paid $240.70.

Seventh Race — $2,500 claiming, three-year-olds and up, 6½ furlongs.
Glory Isle (Colangelo) $18.10 $8.60 $6.10
Curious Kitten (LeBlanc) 5.70 4.40
Travelling Mist (Costa) 8.80
Also ran: Fancy Fields, Miss Jay Note, Kitimat, Silver Waters, Solar Deb, Union Valley, Konni Lake. Time 1:18 2-3.

Eighth Race — $2,400 claiming, three-year-olds, 6½ furlongs.
Avec Plaisir (Carter) $6.90 $4.10 $3.40
Second Perch (Salas) 6.60 4.90
Sunrise Belle (Chabara) 7.50
Also ran: Hades Bobbin, Magic Blue, Nicola Captain, Rockabar, Cordova Jim. Time 1:19 1-5.

Ninth Race — $4,000 claiming, three-year-olds and up, 6½ furlongs.
Charlescrest (Frazier) $8.10 $4.40 $3.30
Wolf Mountain (LeBlanc) 4.20 3.10
Man the Lights (Miller) 3.80
Also ran: Dieppes Victory, Zandell, Lucky Look Ribalier. Time 1:16 2-5.

Tenth Race — $1,850 claiming, three-year-olds and up, 1 1-16 miles.
Way of Hope (Le Blanc) $7.00 $4.10 $3.60
Royal Alder (Frazier) 4.00 3.80
War Nipper (Sanchez) 4.00
Also ran: Schmidtla, Pinch Bottle, Tawasentha, Janmarie, Dolly Eyre, Gin Lizzie, Paldi Buck. Time 1:45 3-5. Quinella $15.70.
Attendance 7879. Mutuel handle $655,444.

DROLET SIGNS

DETROIT (AP) — Detroit Red Wings of the National Hockey League and forward Rene Drolet have agreed to contract terms. Drolet, 29, was drafted from Philadelphia Flyers after spending nine years with Richmond Robins of the American League.

Stock Drivers in Spotlight

It's season windup time at Western Speedway Sunday afternoon and officials have thrown the program into reverse gear, thanks to Gary Kershaw.

Normally, the super-stock championship race gets the big play on the final day of the season with the stockers in the preliminary role. Not so Sunday. The stock car championship will be the big one, covering 60 laps, with the super-stock drivers going 40 laps. Both are worth double points.

The reason for the switch is that Kershaw has had the super-stock driver title in his pocket for the last month, having won 15 main events at the Western oval this summer.

The stock car division presents a different story, however, with three drivers in a position to take the season championship. Al Smith, a rookie stocker who won the claimer title two years ago, has the inside track with 1,200 points. But with a possible 240 points to be won Sunday, second-place Al Wade (1,077) and third-place Ray Vatcher (1,030) each have a chance.

About all that remains to be determined in the super-stock section is how much money Kershaw will pocket for the season. He's close to the $7,000 plateau, not counting what he could win Sunday.

He'll be gunning for pots in the time trials, fast heat and main event, and if he wins the feature there'll be another $300 payout. He gets that amount every time he wins three main events in a row at Western, something he has accomplished three times so far.

Kershaw has done all his campaigning locally this year and has won $2,500 in main event purses, $2,000 for a pair of International Drivers' Challenge wins, $1,000 for his B.C. super-stock victory and about $1,200 in bonus money.

Still to come is the payout for his points championship, based on the size of the gates at Western. Last year it was worth $600 but Kershaw won't know what this year's share will be until the Vancouver Island Track Racing Association windup dinner Nov. 2 at the Bay Street Armories.

By the time it's all over, he'll probably top $8,000.

Sunday's time trials, meanwhile, start at 1 p.m. with racing at 2.

★ ★ ★

SUPER STOCKS

Driver	Car	Pts
Gary Kershaw	65 Chevelle	1,785
Rick O'Dell	68 Chevelle	1,193
Ron Hancock	63 Plymouth	893
Bill Price	67 Chevelle	794
Roy Haslam	67 Chevelle	711
Tony Johnson	64 Ford	619
Vic Bing	60 Ford	444
Neil Montgomery	64 Ford	363
Larry Pollard	64 GTO	336
Earl Pollard	66 Buick	301

STOCK CARS

Driver	Car	Pts
Al Smith	56 Ford	1,200
Al Wade	56 Ford	1,077
Ray Vatcher	56 Ford	1,030
Neil Moore	60 Comet	787
Steve Kennedy	55 Ford	782
Art Reedy	57 Chev	672
Mike Grute	56 Ford	568
Roger Walker	56 Ford	490
Ralph Warren	55 Chev	460
Dean Cramb	57 Chev	434

Bissons Moving & Storage Ltd.
384-6442
HOUSEHOLD AND APARTMENT MOVING

HELP STAMP OUT NAKED FLOORS!
during our
fall floor event

ON DOUGLAS OPPOSITE WOODWARD'S

mandel FLOOR COVERINGS

Open Every Night 'til 9 including Sunday

WESTWOOD BUILDING SYSTEMS LTD. ANNOUNCES THE APPOINTMENT OF MR. KEITH VICKERS AS A RESIDENT REPRESENTATIVE FOR THE GREATER VICTORIA AREA, FOR WESTWOOD HOMES, BRITISH COLUMBIA'S LEADING MANUFACTURER OF COMPONENT HOMES.

In keeping with Westwood's policy of continuing expansion, Mr. Vickers will provide extended service to the Vancouver Island area.

Whether you plan to build now or in the future, contact Mr. Vickers for the full story on this better way of building.

Contact him at:
7137 Wallace Drive
R.R. 1, Brentwood Bay, B.C.
Telephone 652-3011

Member of Victoria HUDAC

WESTWOOD BUILDING SYSTEMS LTD.

WIN A PACIFIC HOLIDAY
Molokai
Maui
Oahu
Kauai
Hawaii
Air fare, Accommodation and $500 cash
A lucky couple wins in each western province.

Win a Hawaiian Islands Sunflight* via Pacific Western Airlines to Honolulu and Maui, Honolulu and Kauai, or beautiful Oahu

Everyone knows Pacific Evaporated Milk. It's been Western Canada's favourite for over 50 years. And you probably know the entire Pacific family: Instant Skim Milk Powder, Buttermilk Powder, Instant Chocolate.

Now — the Pacific family of quality milk products makes a Pacific Holiday possible for four lucky couples.

Tickets for two plus $500 cash and you're off on a Pacific Western Airlines jet to beautiful Hawaii. Your Sunflight* all-inclusive vacation gives you a choice of islands. Popular Oahu with its glittering nightlife, fabulous Honolulu and Waikiki Beach; to lovely Kauai the Garden Island; or to the Valley Island of Maui, home of the world's largest extinct volcano.

Your chances to win are better than usual because this is a contest for Western Canadians only. So if you've never entered a contest before, enter now! Pick up a Pacific Holiday contest entry form wherever Pacific products are sold — that's everywhere in Western Canada. Read the rules.

Enter the Pacific Holiday contest now! Enter as often as you want. You might well be one of the four lucky Western Canadian couples to win a Hawaiian Island Sunflight Vacation. But enter now **— contest closes October 20, 1974.**

To win, you must correctly answer a skill-testing question. Pick-up the official Pacific Holiday contest rules in stores where Pacific products are sold.

But enter now — use this handy coupon.

PACIFIC MILK DIVISION
FRASER VALLEY MILK PRODUCERS ASSOCIATION

PACIFIC
wholesome fresh flavour
INSTANT SKIM MILK POWDER
PACIFIC
PACIFIC
EVAPORATED MILK
PACIFIC
BUTTERMILK POWDER
PACIFIC
INSTANT CHOCOLATE
PACIFIC
EVAPORATED MILK

Fill out this coupon and send it together with a label or facsimile from one of these Pacific Milk products: Pacific Evaporated Milk / Pacific Instant Skim Milk Powder / Pacific Buttermilk Powder / Pacific Instant Chocolate.

Mail to: PACIFIC HOLIDAY CONTEST P.O. Box 9951, Vancouver, B.C. V6B 4G3

NAME
ADDRESS
CITY
PROVINCE TELEPHONE

OXFORD FOODS
271 COOK STREET
Open Daily 9-9, Sunday 10-7
Prices Effective
SUNDAY, SEPT. 21 - TUESDAY, SEPT. 23
We Reserve the Right to Limit Quantities

Mom's **MARGARINE** 3 lbs. **1.49**

Carnation **COFFEE MATE** 16-oz. Jar **1.19**

Heinz **KETCHUP** 32-oz. Bottle **79¢**

Kraft **CHEESE SLICES** 16-oz. Pkg. **1.09**

Minuite Maid **ORANGE JUICE** 6-oz. Tins **4 for 1.00**

Heinz **SPAGHETTI** 14-oz. Tins **4 for 1.00**

DREAM WHIP Large Pkg. **59¢**

Smedley's **SMALL CARROTS** 14-oz. Tins **4 for 1.00**

bill walker

Hey! Howe About Team Canada '74

In this business the unusual often becomes commonplace. So it was no surprise really on Thursday night to find that Team Canada had beaten the Russian National hockey team decisively and 4-1 in the second game of their eight-game international series. The first game ended in a 3-3 tie.

That makes it 1-0-1 for Canada with six games to play and all the experts who predicted a Soviet triumph now are scrambling to retrieve their laundry before it fouls up the joint. Me too.

You'll recall why though. The last time around, in 1972, the story went like this: Canada will wipe 'em, eight straight, maybe. Well, Canada did win, but not easily. It was a full sweat. It took three straight in Moscow to finally turn the Red tide.

This year Team Canada, at best, was regarded as a bunch of ragamuffins, old sweats from the NHL just making one last buck in the WHA, with no decent defencemen to speak of, and not nearly a patch on Team Canada '72. The Russians, naturally, would roll on victorious. Me too.

That was last Tuesday afternoon before Game 1. Now, however, the only point worth arguing about is whether the Russians scored a goal Thursday that was disallowed, and would it have made a difference?

The Goal That Wasn't

No question. The puck was in the net on the goal that wasn't. All the outside world could see that if the Maple Leaf Garden crowd couldn't. And the Russiass had good reason to argue because they had a TV monitor in the players' box.

And give TV announcer Don Chevrier full marks. He called the goal a goal on the play, and Soviet coach Boris Kulagin was just as certain on the replay. Both were right, but the referee wouldn't buy either story or look at the monitor even though the goal judge had flashed on the red light on the play.

Sure, the Russians, by their actions, suggested the officials were something less than men with ordinary vision, and quite openly hurled some dire syllables at them. For reasons unknown, however, the officials stood firm as the world condemned them. Pity. Their action will forever live in infamy.

But hey, before going on with that no-goal stuff, wasn't the game a dilly, if not quite up to the series opener? And insofar as pure hockey was concerned, Team Canada outplayed the Soviets most of the way, and would have been more fairly rewarded with about a five-goal margin. Soviet goalie Vladislav Tretiak has been the main stumbling block all along, and a life-saver too for the Russians. He's a goalie all right.

And how about that performance from my one-time golfing buddy. The Howe youngster, that's Mark, son of Gordie, put on quite a show, didn't he?

And that pass he laid on Ralph Backstrom's stick for the first Canadian goal wasn't bad, either, was it?

Let's see now, I think Mark and I played about even when he was here with his father at the Gordie Howe tournament too years ago. He won the first nine and . . .

Now Howe's that for name dropping at a time like this?

And it was that summer too that Gordie said he really hadn't expected to be asked to play for the first Team Canada because he had already "defected" to Houston of the WHA. He had been told by Detroit he was too old, was given a corporate image which he described as "being put in a dark room and having manure thrown on him from time to time." This he didn't appreciate and was why he left.

But oops, there goes that safety valve again. I just wonder if there would have been as much restraint of that disallowed goal had gone against Team Canada. Certainly not in '72. Alan Eagleson, he of the universal salute, will testify to that.

Harris–Master Tactician

Perhaps this time, though, it would be handled differently. Team Canada coach Billy Harris has been a model of deportment and appears to have everything well under control. His discipline and that of the players must be a model to many youngsters across the country, especially after the '72 series; and frankly, his coaching tactics certainly are beyond reproach. He has been a master tactician.

But about that non-goal. Certainly it would have altered the course of the game. It would have put the Soviets close at 3-2; and who knows what might have happened? People will say it was "an honest mistake." Or is that term used only in politics? Who can be certain these days? Besides, didn't Canada win by three goals; so was it really costly?

Well, let's be strictly personal for a moment.

First, I picked the Soviet Union to win. I haven't heard the end of that. Secondly, I wagered a bob or two on the result. That won't be forgiven either. Thirdly, because of that non-goal, I lost the office pool.

That blind . . . wretched . . . thieving . . . . .

Monday? I think I'll check out the Howes and company. It should be another dandy. Or as Howie Meeker might say, "Gee Whiz, it's even great to be wrong."

SPORTS MENU

TONIGHT

HOCKEY

7 p.m. — National League, exhibition, Vancouver Canucks vs. Los Angles Kings. Memorial Arena.

SUNDAY

HOCKEY

7:30 p.m. — Western Canada League, exhibition, Victoria Cougars vs. Kamloops Chiefs, Memorial Arena.

CAR RACING

1 p.m. — Time trials for super-stock and stock car championship races, Western Speedway.

FIED HOCKEY

3 p.m. — International women's exhibition, Mariners vs. University of Edinburgh, Beacon Hill Park.

FOOTBALL

2 and 7:30 p.m. — Vancouver Island Juvenile League, Cowichan vs. Vampires, Duncan; Hornets vs. Mustangs, Royal Athletic Park.

SOCCER

2:15 p.m. — — Island League, premier division, Victoria West vs. London Boxing Club, Heywood Avenue Park; Gorge vs. Oak Bay, Topaz Park; Prospect Lake vs. Duncan, Blanshard Field.

2:15 p.m. — Island League, second division, Oak Bay vs. London Boxing Club, Henderson Park; UVic Norsemen vs. Metro Toyota, UVic; Labatts vs. Lakehill Jaycees. Carnarvon Park; Victoria West vs. Braves, Lambrick Park; Island Pacific Oilers vs. Royals, Central Park.

2:15 p.m. — Island League, third division, Da Vinci vs. London Boxing Club, Victoria West; Braves vs. Duncan, Centennial Park; Royal Roads vs. Castaways, Royal Roads; Esquimalt vs. Tsawout, Bullen Park; Buccaneers vs. Glen Meadows, Colville Road Park; Saanich Jaycees vs. Oak Bay, Reynolds Road Park.

MONDAY

HOCKEY

8 p.m. — Western Canada League, exhibition, Victoria Cougars vs. Kamloops Chiefs, Memorial Arena.

FIELD HOCKEY

5 p.m — International women's exhibition, Oak Bay vs. University of Edinburgh, Windsor Park.

SOCCER

4 p.m. — Greater Victoria High School League, Oak Bay at Mt. Douglas, Esquimalt at Reynolds, Spectrum at Belmont.

8 p.m. — Greater Victoria High School League, Victoria vs. Parkland, Royal Athletic Park.

FEELING LIKE A ROOKIE (coach, that is), former Vancouver Canucks' captain Orland Kurtenbach (second from right) has training camp advice for Seattle Totem candidates (from left) Danny Sequin, Dave Westner, Paul Raymer and Jim Mair. Kurtenbach will coach Seattle, which moves into realigned Central Hockey League this season. (Times photo by Bill Halkett.)

The New Tenants Take on the Old

It's the "old" versus the "new" tonight at Memorial Arena.

Los Angeles Kings, who for several seasons held their annual training camp in Victoria, and Vancouver Canucks, who moved into the arena this year for their camp, meet tonight at 7 in a National Hockey League exhibition pre-season opener.

The Canucks go into the game with a couple of minor injuries suffered at a training session Friday.

Don Lever pulled a muscle and fellow-forward Bryan McSheffrey bruised a knee.

Larry Gould, who played last season with Seattle Totems in the Western Hockey League, strained knee ligaments during Friday's scrimmage. Gould, brother of John Gould who plays for Vancouver, is bidding to impress general manager-coach Phil Maloney sufficiently to become part of a brother combination with the Canucks.

A Shakeup on Lions' Line

VANCOUVER (CP) — If there is one thing Western Football Conference fans can be certain of for tonight's game between British Columbia Lions and Winnipeg Blue Bombers, it is that both clubs have changed their rosters extensively since they last meet.

The Bombers have perhaps the most spectacular change, having traded quarterback Don Jonas to Hamilton Tiger-Cats of the Eastern Football Conference for quarterback Chuck Ealey.

The combination of Ealey and running back Dave Buchanan, which took the Tiger-Cats to the 1972 Grey Cup, clicked again Wednesday when Winnipeg defeated Edmonton Eskimos 19-13.

But the Lions have also made a startling change: Head Coach Eagle Keys announced Friday that veteran offensive guard Trev Ekdahl has been released from the rooster, and will be replaced by Mike LaHood.

"We felt we were falling down on the offensive line," Keys said in an interview. "And Trevor has always said if he couldn't be a starter then he'd rather quit."

Keys said he tried to trade the eight-year veteran, the team's player representative on the Canadian Football League Players Association, but there were no takers.

The Lions also found out that flanker Brock Aynsley, who tripped during Thursday's workout, likely has torn a knee cartilage.

And without fullback Johnny Musso, who recently rejoined the rooster, but reinjured himself, slotback Jim Young, coming off the 21-day injury list with a dislocated shoulder, but not expected to start, and Aynsley, the Lions' attack is bound to suffer.

While the Bombers have recently defeated Edmonton and Saskatchewan Rough Riders, they have yet to beat the Lions. B.C. got a confidence-building start to the season by beating Winnipeg 29-22 and 26-6.

The only players the Lions will remember from the Winnipeg offensive attack are John Bledsoe and tight end Bob LaRose.

The Lions will likely have their own defensive newcomers to greet the Winnipeg crew. They are defensive backs Joe Larkin and Bob Friend, a Canadian, to play behind Bob Hornes. But Friend will only start if the Lions don't place Aynsley on the 21-day injury list.

Hope Rides With Giardino

By The Canadian Press

Wayne Giardino may be the spark plug that Ottawa Rough Riders needed to get their offensive machinery in good order.

Moved from his linebacking spot to fullback because of an injury to Jim Evenson, Giardino rushed for 76 yards and caught four passes for another 31 as Riders pulled out of their scoring doldrums Thursday and beat Toronto Argonauts 29-12.

Ottawa is at home Sunday afternoon against Saskatchewan Roughriders with a chance to tie Hamilton Tiger-Cats for third place in the Eastern Football Conference standings.

Saskatchewan needs a win to tie Edmonton for first place in the Western Conference.

Giardino has been backup to Ottawa fullbacks since the late 1960s. He saw service on offence when Riders won the Grey Cup in 1968.

The Riders will take a look at Walter Hartfield, fullback from West Texas State. Also looking for a job with Ottawa is wide receiver Mark Sheridan, a late cut from Philadelphia Eagles.

Barber Eyes Victory No. 8

By The Associated Press

MASON, Ohio (AP) — Miller Barber has an enviable mark in pro golf. He's won at least one tournament in each of the last seven years. He's ready to make a run at No. 8.

After a second consecutive 68 Friday, Barber took the 36-hole lead in the $150,000 Kings Island Open golf tournament.

Barber, 43, held a one-stroke lead over first-round leader Dick Rhyan, who fell victim to the deep rough that lines the 6,990-yard layout. Rhyan blew from an opening 65 to a scrambly 72 and a 137, five-under-par.

Bob Panasiuk of Windsor, Ont., shot a 72 for a 143-total; Ben Kern of London, Ont., had a 72 for 150; anl George Knudson of Toronto soared to an 80 for two rounds of 153.

Randy Erskine was disqualified for signing an incorrect scorecard letting six more men into the final two rounds.

Erskine was posted with a 146 total, the figure required to qualify for the last two rounds.

Miller Barber	68-68—136
Dick Rhyan	65-72—137
Vic Regalado	69-70—139
Charles Owens	69-71—140
Jim Ferriell	69-71—140
Bruce Ashworth	69-71—140
Curtis Sifford	70-70—140
Gary Groh	69-71—140
Tom Kite	69-71—140
Mike Hill	72-68—140
Graham Marsh	69-71—140
Bobby Mitchell	69-72—141
Larry Wood	71-70—141
Gibby Gilbert	71-70—141
Don Bies	74-67—141
Tim Collins	69-72—141
Gil Morgan	69-72—141
Joe Inman	68-74—142
Larry Hinson	71-71—142
Jack Nicklaus	71-71—142
Dwight Nevil	70-72—142
Butch Baird	71-71—142
Billy Ziobro	72-70—142
Bob Wynn	70-72—142
Ron Hoyt	70-72—142
Ron Cerrudo	70-72—142
Ed Sneed	71-71—142

Pro-Am Event At Uplands Club

A field of 18 professionals from Vancouver and Victoria will team up with Uplands Golf Club members in a pro-am tournament Monday.

Teams will compete for the Hugh Carberry Memorial Trophy while professionals will be shooting for the big share of a $600 purse.

It's a New Experience for Oilers

By The Associated Press

In the last two National Football League seasons, Houston victories were a contradiction in terms. The Oilers won regular season games as often as Miami Dolphins took home the Super Bowl.

The Oilers have viewed victories in moral terms because their statistical ones were singular. For 1972, the record book said 1-13 and 1973 was no improvement.

This season is one game old and the Oilers are 1-0.

Houston brings its undefeated season into Cleveland Sunday to face the Browns, who have beaten the Oilers eight times.

Besides the Oilers, 11 other teams risk undefeated records sunday when the second week of the NFL season swings into action with Miami at Buffalo, St. Louis at Washington, Kansas City at Oakland, New Orleans at Los Angeles, Minnesota at Detroit, San Diego at Cincinati, San Francisco at Atlanta, New York Jets at Chicago, Pittsburgh at Denver, Green Bay at Baltimore and New England at New Haven, Conn. to play New York Giants.

The Dallas Cowboys put their undefeated season on the line Monday night in Philadelphia against the Eagles in a nationally televised game.

O. J. Simpson, who injured his ankle last week when Buffalo rallied to beat Oakland is listed as a probable starter.

The Dolphins, 0-1, will have speedy outside threat Mercury Morris back in the starting backfield to complement Larry Csonka.

Kansas City Chiefs' offence, with 39-year-old Lenny Dawson at the controls, is not as explosive as the Raiders, who have Ken Stabler at quarterback, Marv Hubbard at one running back position and a pair of excellent recivers in Mike Sini and Fred Biletnikoff.

Quarterback Joe Gilliam satisfied his first-period critics with a dazzling passing display of 257 yards and two touchdowns in the Steelers' 30-0 rout of Baltimore.

Joe Namath and Abe Gibron will both be available for the Jets-Bears clash.

San Diego stands in the way of Cincinnati's 15th consecutive home victory. The Chargers, 0-1, lead the league in total offence with 411 yards but the Bengals showed an impressive offence and defence in their 33-7 rout of Cleveland last Sunday.

Joe Reed, who started in place of injured Steve Spurrier, out for two months with a shoulder separation, managed 218 total yards on offence but beat New Orleans 17-13 last week. The Falcons, using both quarterbacks Bob Lee and Pat Sullivan, moved the ball for only 108 yards in a 20-0 loss to Dallas.

MORE SPORT ON PAGES 17 AND 19

sports

DOUG PEDEN – EDITOR

Tyees Back And Winning

Vic High Tyees made their belated start in the Greater Victoria High School Soccer League Friday — and it turned out to be a good one.

Getting two first-half goals from Ron McGovern, Tyees defeated Oak Bay Bays 2-1 at Oak Bay. Charlie Finch scored for the Bays.

The Tyees had pulled out of the league when coach Ash Valdal protested about the length of the schedule. But they went back in again after a ruling by the board of governors.

The defending-champion Reynolds squad had a bye Friday and Spectrum and Mt. Douglas, tied for second place, took the opportunity to climb to within one point of the league leaders.

Led by Dan Hood with three goals, Spectrum crushed Parkland 10-0 and Mt. Doug downed Belmont 3-0.

Ed Murray, Terry Pollock and Julius Karpati scored two goals each for Spectrum and the other goal was by Dave Shephard.

At Belmont, Richard Hunt scored twice and Don Shandley once for Mt. Doug.

In Friday's other game, Claremont edged Esquimalt 2-1 in an evening tussle at Royal Athletic Park.

Dave Scotney and Jim Sandwith got the Claremont goals. Pete Barton scored a first-half goal on a penalty kick but, although the team dominated play late in the game, Esquimalt just couldn't get the equalizer.

The league goes again Monday at 4 p.m. with Parkland at Vic High, Oak Bay at Mt. Douglas, Esquimalt at Reynolds and Spectrum at Belmont.

	P	W	L	T	F	A	Pts.
Reynolds	3	3	0	0	20	1	6
Spectrum	3	2	0	1	18	5	5
Mt. Douglas	3	2	0	1	9	5	5
Claremont	4	2	2	0	6	12	4
Oak Bay	4	2	2	0	14	12	4
Vic High	1	1	0	0	2	1	2
Parkland	4	1	3	0	8	23	2
Esquimalt	3	0	3	0	6	10	0
Belmont	3	0	3	0	1	15	0

Stockers Edged By Alberni In Exhibition

PORT ALBERNI — Greg Aines scored the winning goal at 16:47 of the third period Friday night to give Port Alberni Labatts a 5-4 decision over Stockers North Americans in an exhibition hockey game here.

Lon Miles scored three times and Ron Shiner got the other goal for Port Alberni, the Vancouver Island champion team which plays in the Pacific Coast Hockey League.

Al Goldad scored two goals and Les Bergman and Al Blanchette got one goal each for Stockers, who are playing this year in the new South Island Big Six Hockey League.

KIM CLACKSON
Cougar
Defenceman

WCHL EXHIBITION
ACTION
MEMORIAL ARENA
Sun., Sept. 22—7:00 p.m.
Mon., Sept. 23—8:00 p.m.
VICTORIA COUGARS
vs. KAMLOOPS CHIEFS
Adults $3.00 Students and Senior Citizens $2.00
Children Under 12 $1.25

CANADIAN FOOTBALL
SUNDAY, SEPT. 22
HORNETS vs. MUSTANGS
7:30 p.m. R. A. PARK
Adults $1.00, O.A.P. and Students 50c
Under 12 Free

COWICHAN vs. VAMPIRES
2 p.m. DUNCAN
COLLECTION

WRESTLING
ARENA
Thurs., Sept. 26, 8:00 p.m.
PACIFIC COAST TITLE
* 90 Minutes *
GENE KINISKI
(Challenger)
vs. MR. X
(Champion)
BRIDGES vs. THE BRUTE
4-Man Tag Team
KROFFET vs. WEBSTER
and FROELICH and SLADE
Remus vs. Seki
Giraud vs. Kirk
Tickets and res. at: ARENA BOX OFFICE: 384-1522. $2.50, $3.00, $3.50, Under 12: $2.00 Rush

MEMORIAL ARENA
• VICTORIA WELCOMES •
All the Canuck players and personnel
Come on out and see your favourite team in action!
VANCOUVER CANUCKS
vs.
LOS ANGELES KINGS
★ TONIGHT 7:00 P.M. ★
TICKETS NOW ON SALE AT ARENA BOX OFFICE
9 a.m. to 5 p.m. all seats reserved $3, $4, $5.

SUNDAY AFTERNOON
100 LAPS OF CHAMPIONSHIP RACING
SUPER STOCK
1974 CHAMPIONSHIP
40 LAP MAIN
SUNDAY AFTERNOON
STOCK CAR
1974 CHAMPIONSHIP
60 LAP MAIN
SUNDAY AFTERNOON
TIME TRIALS 1 P.M. RACING 2 P.M.
Adults: $3.00, Students $2.50, Kids 6-12 75c
RAIN DATE SUNDAY, SEPTEMBER 29
WESTERN SPEEDWAY

GARY KERSHAW

AL WADE

Different Routes, Same Happy Ending

By The Associated Press

St. Louis Cardinals and Pittsburgh Piraes, vying for the lead of the National League East, took opposite routes to the same destination Friday night.

The Cards used the long ball, a three-run blast by catcher Ted Simmons, to beat Chicago Cubs 5-2.

The Pirates didn't get any home runs, but made the best of two singles, a walk, a wild pitch, a passed ball, two infield grounders and some alert baserunning to score three runs in the ninth inning and beat New York Mets 4-3.

The victories kept the Cards in first place in the NL East, one-half game ahead of Pittsburgh.

Simmons blasted a three-run homer in the fourth inning, the decisive blow in the Cards' triumph.

Elsewhere, Los Angeles Dodgers beat San Diego Padres 2-1, San Francisco Giants edged Cincinnati Reds 4-3, Atlanta Braves blanked Houston Astros 1-0 and Philadelphia Phillies whipped Montreal Expos 10-2.

Mike Tyson opened the Cards' big inning with a walk, pitcher Bob Forsch sacrificed and was safe at first base on a fielders' choice and Lou Brock singled to load the bases. After Ted Sizemore fouled out, Reggie Smith singled home Tyson to put St. Louis in front 2-1 but Forsch was thrown out trying to score.

Simmons then blasted his 18th home run of the year.

Mets' starter Ray Sadecki had a 3-1 lead and was working on a five-hitter until the Pirates rallied in the ninth.

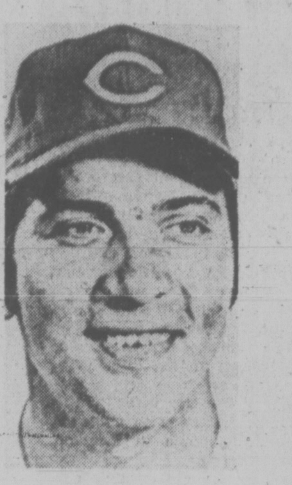
JOHNNY BENCH

Rookie Art Howe led off with a walk, and Tug McGraw relieved Sadecki. Howe took second on a wild pitch, but McGraw struck out pinch-hitter Dave Parker. Pinch-hitter Paul Popovich bounced a weak single through the hole between short and third, Howe going to third, and Stennett followed with a bloop single to centre to score Howe, move Popovich to third, cut the Mets' lead to 3-2 and chase McGraw.

Harry Parker took over on the mound for McGraw, but he couldn't stop Pittsburgh.

Steve Yeager's fifth-inning home run provided the winning margin for the Dodgers, now 13-0 against San Diego this season and who have won their last 16 encounters with the Padres.

The victory, combined with the San Francisco Giants' decision over Cincinnati Reds, boosted the Dodgers' lead in the NL West to 3½ games over the second-place Reds.

Yeager's homer, his 11th of the year, came off losing pitcher Joe McIntosh, 0-4.

Tito Fuentes singled, stole second and rode home on Gary Thomasson's single in the eighth inning, breaking a 3-3 tie and lifting the Giants past the Reds.

Johnny Bench homered in the fourth inning for the Reds. It was his 31st homer of the season and boosted his major league leading run batted in total to 122.

Phil Niekro fired a four-hitter and drove in the only run of the game with a sacrifice fly in the fifth inning for the Braves.

Team Canada '74 and the Howes Choose "C" Plus for series.

Toasting success in the Team Canada '74/U.S.S.R. Hockey Series, the Howe family (Mark, Gordie, and Marty) sips the first of 960 cans of "C" Plus Orange requested by team medical advisors.

WCHL In World Tourney

Times News Services

Six countries will participate in an 11-day, 15-game world junior hockey tournament in Winnipeg, Jack Devine, president of the Canadian Amateur Hockey Association, announced Friday.

The total-point round-robin tournament will run from Dec. 26 to Jan. 5 with games also being played in Brandon, Fargo, N.D., and Minneapolis.

Devine told a news conference teams representing Canada, United States, Russia, Czechoslovakia, Sweden and Finland will play in the tournament.

An all-star team from the Western Canada Hockey League will represent Canada and Ed Chynoweth, president of the WCHL, said the team will be "basically the same team" that played a series of exhibitions against Team Canada earlier this month.

"We may alter our schedule somewhat to make all the top players available," Chynoweth said. "The loss of some of our 18-year-olds will hurt us, but we'll try to make the best of what we have."

The WCHL team will be assembled Dec. 20 and Chynoweth said it is hoped two exhibition games can be played before the tournament begins.

The series will begin with Canada meeting United States in Winnipeg and Russia going against Finland in Brandon. In all, eight games will be played in Winnipeg, three in Brandon, one in Fargo and three in Minneapolis.

In junior exhibition games Friday night, Edmonton Oil Kings beat Regina Pats 7-3, Winnipeg Clubs defeated Flin Flon Bombers 4-1, Kamloops Chiefs edged Langley Lords of the B.C. Junior League 7-6 and Kelowna Buckaroos trimmed Penticton Broncos 10-4 in a BCJHL exhibition in Kelowna.

Wayne Babych scored two goals to lead Oil Kings over Regina in Edmonton. The goals by Babych came within a 40-second space in the final period as the Oil Kings had no trouble handling the defending Memorial Cup Champions. Other Edmonton scorers were Rocky Maze, Wayne Perkins, Roy Sommer, Gary Risling and Brent Peterson.

Drew Callander, Alan Dumba and Dave Faulkner replied for the Pats, who have only nine players left from last year's squad.

Tom Legge and Kevin McCarthy scored power-play goals at Winnipeg for the Clubs. Kevin Marinos and Larry Skinner added two others. Blair Davidson scored for Flin Flon.

BASEBALL SCOREBOARD

AMERICAN LEAGUE

Eastern Division

	W	L	Pct	GBL
Baltimore	82	70	.539	—
New York	82	70	.539	—
Boston	77	73	.513	4
Cleveland	73	77	.487	8
Milwaukee	72	79	.477	9½
Detroit	70	81	.464	11½

Western Division

	W	L	Pct	GBL
Oakland	85	67	.559	—
Texas	80	70	.533	4
Minnesota	78	74	.513	7
Chicago	74	77	.490	10½
Kansas City	73	78	.483	11½
California	61	91	.401	24

Cleveland 010 110 010—4 10 2
New York 201 001 001—5 10 3

G. Perry 20-11 and Ellis; Tidrow, Lyle 8-3 (7) and Munson.

Second game

Cleveland 000 000 000—0 6 1
New York 000 201 00x—3 7 0

Peterson 9-13, Beene (6) and Duncan; Gura 5-0 and Munson.

Baltimore 010 000 100—2 6 0
Boston 000 100 000—1 6 0

Grimsley 18-13, Jackson (8) and Hendricks; Drago 6-10 and Montgomery. Home runs: Baltimore — Baylor (10th), Powell (10th).

Oakland 000 000 000—0 3 1
Chicago 000 002 00x—2 7 2

Abbott 5-6, Lindblad (6) and Fosse, Tenace (7); Johnson 9-4, Forster (7) and Herrmann, Donning (8).

Detroit 021 000 401—8 12 1
Milwaukee 100 004 000—5 5 0

Fryman, Hiller (6), Lemanczyk 2-1 (7) and Freehan; Champion, Travers (4), Murphy 8-9 (7) and Porter. Home runs: Detroit — Veryzer (2nd), Meyer (1st); Milwaukee — Money (14th), Lezcand (1st).

California 020 000 000—2 6 2
Minnesota 001 000 20x—3 3 1

Ryan 20-16 and Egan; Decker 16-12 and Borgmann.

NATIONAL LEAGUE

Eastern Division

	W	L	Pct	GBL
St. Louis	81	70	.536	—
Pittsburgh	80	70	.533	½
Philadelphia	74	77	.490	7
Montreal	71	79	.473	9½
New York	67	83	.447	13½
Chicago	63	87	.420	17½

Western Division

	W	L	Pct	GBL
Los Angeles	95	56	.629	—
Cincinnati	92	60	.605	3½
Atlanta	84	68	.553	11½
Houston	76	75	.503	19
San Francisco	69	84	.451	27
San Diego	55	98	.359	41

Chicago 100 000 100— 2 8 0
St. Louis 001 400 00x— 5 10 1

Bonham 11-20, Frailing (5), Samora (7) and Swisher; Forsch 6-4, Garman (7) and Simmons. Home runs: Chicago—Monday (18th); St. Louis—Simmons (18th).

San Diego 000 100 000— 1 6 0
Los Angeles 000 110 00x— 2 4 0

McIntosh 0-4, Jones (8) and Kendall; Messersmith 19-6 and Yeager. Home run: Los Angeles — Yeager (11th).

Cincinnati 000 102 000— 3 4 1
San Fran 010 000 21x— 4 6 0

Kirby 10-9 and Plummer; Caldwell 14-4 and Rader. Home run: Cincinnati—Bench (31st).

Philadelphia 002 422 000—10 13 1
Montreal 000 101 000— 2 4 1

Carlton 15-12 and L. Cox; Renko 11-15, Montague (4), DeMola (4), Walker (7) and Foote, Carter (7). Home runs: Philadelphia — Unser (11th), Montanez (7th).

New York 200 000 100— 3 9 1
Pittsburgh 000 000 103— 4 7 1

Sadecki, McGraw 6-10 (9) and Parker (9) and Dyer; Brett, Hernandez 4-2 (8) and Sanguillen.

Atlanta 000 010 000— 1 3 0
Houston 000 000 000— 0 4 0

P. Niekro 18-12 and Correll; J. R. Richard 2-2, De Los Santos (9) and M. May.

Up-and-Down Yankees Are Back Up Again

By The Associated Press

New York Yankees are having their ups and downs these days. Right now, they're up in the American League East Division pennant race.

The Yankees, who dropped out of first place Thursday night, moved back in Friday night with a doubleheader sweep over Cleveland Indians.

The Yankees beat the Indians 5-4 and 3-0.

The Yankees moved into a tie with Baltimore as the Orioles defeated Boston 2-1 and plunged the third-place Red Sox four games off the pace.

In other American League games, Chicago White Sox blanked Oakland A's 2-0; Minnesota Twins nipped California Angels 3-2 and Detroit Tigers trimmed Milwaukee Brewers 8-5.

Bobby Murcer's run-scoring triple in the ninth inning gave the Yankees their first-game victory. They won the second game as Larry Gura pitched a six-hitter.

Don Baylor and Boog Powell hit home runs and Ross Grimsley and Grant Jackson combined to pitch a six-hitter, leading Baltimore over Boston.

The victory was the seventh in eight games and the 19th in the last 24 starts for the surging Orioles

Bart Johnson and Terry Forster combined on a three-hitter and Jorge Orta's run-scoring single keyed a two-run sixth inning, pacing Chicago over Oakland.

Johnson, 9-4, held the A's hitless until Claudell Washington singled in the fifth.

ANGLERS ANCHORAGE MARINA
Brentwood Bay
Foot of Marchants Road
Under New Management
NEW FIBREGLASS BOAT RENTALS
Bait, Fishing Tackle for Sale and Rent
PHONE TODAY FOR RES.
652-3531

CURLING
OMAR SAYS
"JEUNE'S — HEADQUARTERS FOR CURLING EQUIPMENT"
- 8-Ender Brooms
- Midwestern Brooms
- Brauer Shoes
- Watson Boots
- Pro Gloves
- Sweaters
- Knee Pads
- Sliders
- Broom Covers
- Traction Kits

Jeune BROS. LTD.
570 JOHNSON ST. 384-4322

Penguins Setting Pace In NHL Exhibitions

By The Canadian Press

Pittsburgh was the only National Hockey League team to assert its authority in pre-season exhibition games Friday night.

The Penguins defeated Kansas City Scouts 4-1, while Montreal Canadians battled to a 1-1 tie with Atlanta Flames and Philadelphia Flyers sawed off with Boston Bruins 2-2.

Chuck Arnason, Kelly Pratt, Bob McManama and Jean Provost scored for the Penguins, who defeated New York Islanders 4-2 Thursday night.

Norm Dube scored for the Scouts, a new entry in the NHL this season, along with Washington Capitals.

After Tom Lysiak's goal had given Atlanta 1-0 lead at Montreal, the Canadiens salvaged a tie on Murray Wilson's powerplay goal. The game marked the return of Ken Dryden to goaltending duties for Montreal.

Terry O'Reilly converted his own rebound in the game at Philadelphia to give the Bruins their tie with the Flyers, Stanley Cup defending champions.

Bill Barber and [illegible] were the Philadelphia marksmen, while Ken Hodge got the Bruins' first goal.

RICO OUT FOR REST OF SEASON

BOSTON (AP) — Boston Red Sox, battling to overtake Baltimore Orioles and New York Yankees in the American League East Division baseball race, learned Friday that third baseman Rico Petrocelli would be sidelined for the remainder of the regular season.

Petrocelli is suffering from an inner ear infection as a result of being hit by a Jim Slayton pitch in Milwaukee last Sunday.

Dick McAuliffe and Terry Hughes will share the third base duty.

HOCKEY TRAIL

NHL EXHIBITION

Pittsburgh 4, Kansas City 1.
Montreal 1, Atlanta 1.
Philadelphia 2, Boston 2.

JUNIOR EXHIBITION

Niagara Falls 8, Chatham 5.
Quebec 6, Montreal 4.
Sherbrooke 8, Trois-Rivieres 0.

OTHER EXHIBITION

Omaha (CPHL) 4, Nova Scotia (AHL) 3.

O.C. SOCCER

ENGLISH LEAGUE
Division IV

Southport 1, Barnsley 0.
Stockport 3, Mansfield 2.

Do-it Yourself TIPS
HOW TO REMOVE GLAZIERS POINTS — Time and labour can be saved when removing Glazier's Points from the sash if the projecting ends are bent upward. When bent in this manner, the points are pried out with a screwdriver.
IRLY
INDEPENDENT RETAIL LUMBER YARDS
VICTORIA BUILDING SUPPLIES LTD.
2000 Government
382-7261

SALMON COUNTRY
PEDDER BAY marina
BOAT RENTALS • GUIDE SERVICE
RAMP • WHARFAGE
ATTENTION FISHERMEN
Recommended fishing times for best feeding activity in local waters.

Date	Major a.m.	Minor p.m.
22nd	11:30-1:20	5:30-7:30
23rd	-	12:20-2:20
24th	-	4:55-6:55

ROCKY POINT RD. • 478-1771

Introducing
NuForm®
...a new prophylactic development

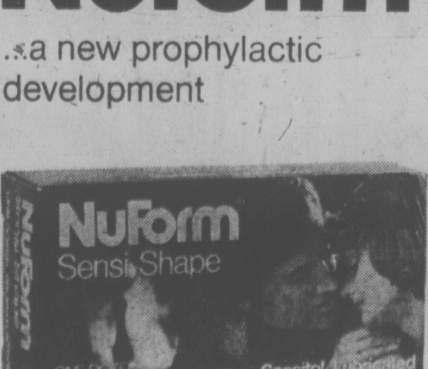

The people who for years have been supplying "quality" contraceptive products, now bring you a scientific improvement—the best yet, from Julius Schmid. NuForm Sensi-Shape. NuForm is a new form in male contraceptives. It is different by design.
NuForm's design provides:
- Additional sensitivity.
- Maximum security.
- The ultimate in quality.

NuForm Sensi-Shape. The best yet for you...available lubricated and non-lubricated, in drug stores only.
We wouldn't have introduced NuForm if we didn't believe it was better...
the best yet from
JULIUS SCHMID OF CANADA LIMITED

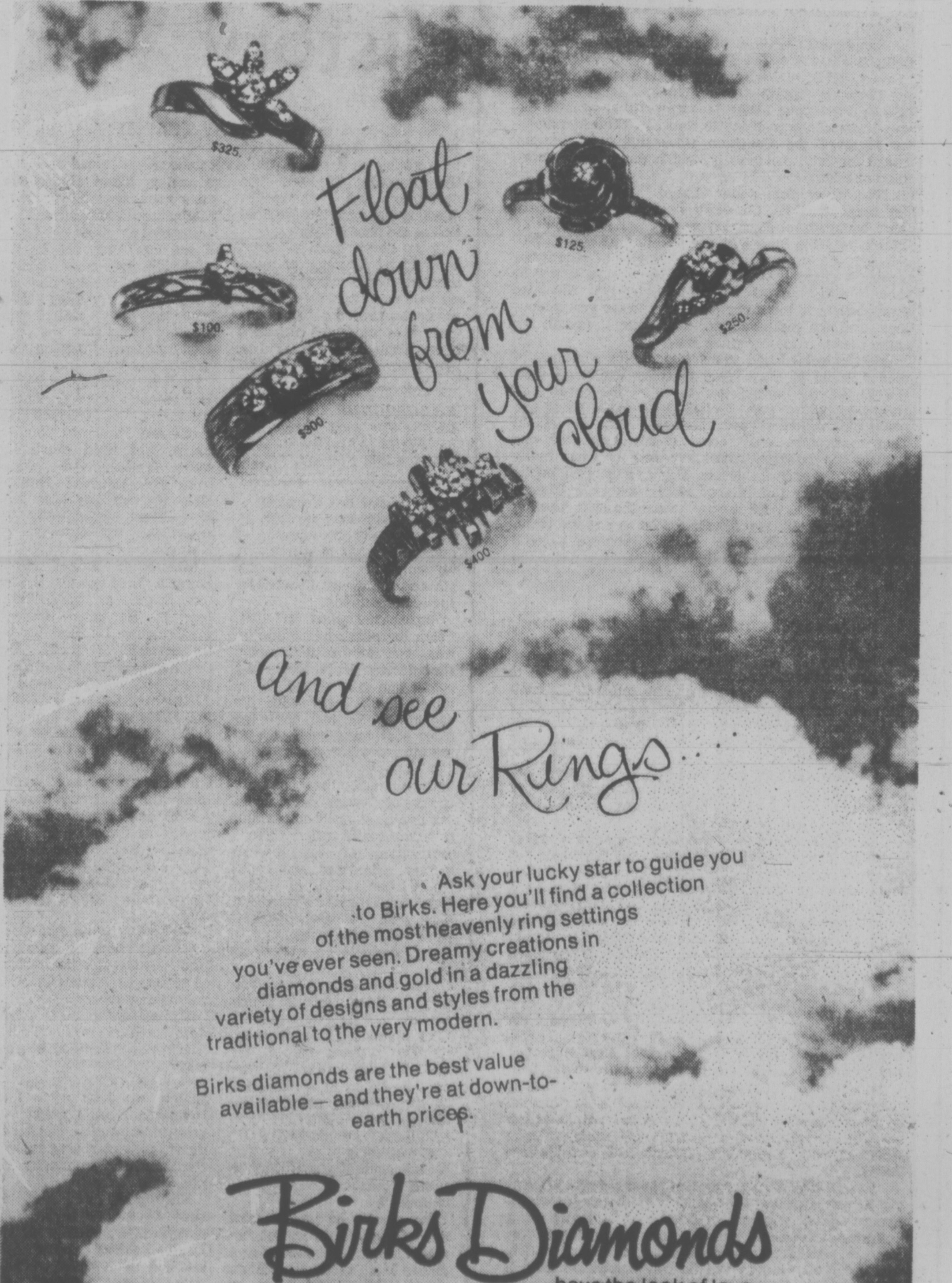

Ask your lucky star to guide you to Birks. Here you'll find a collection of the most heavenly ring settings you've ever seen. Dreamy creations in diamonds and gold in a dazzling variety of designs and styles from the traditional to the very modern.
Birks diamonds are the best value available — and they're at down-to-earth prices.
Birks Diamonds have the look of love.
Yates Street and the Hillside Shopping Centre

The Love Story of the Century

By BEATRICE CARROLL

Baltimore ladies must have a certain something, a femme fatale quality, shared by one belle who married a Baron de Rothschild, another, Betsy Patterson who eloped with Captain Jerome Bonaparte, youngest brother of Napoleon, and most famous of all, twice-divorced Wallis Warfield, who captured the love of the most eligible bachelor of the 20th century, Edward, Prince of Wales.

THE WOMAN HE LOVED, by Ralph G. Martin. Musson. $11.50.

As all the world knows, Edward, then King Edward VIII, renounced the throne of England to marry her. As he said in his unforgettable abdication speech, he "found it impossible to carry the heavy burden of responsibilities and discharge my duties as King . . . without the help of the woman I love."

Thus began the "love story of the century" as it was called, amidst indignation and violent opposition to the doubly-divorced Mrs. Simpson, as she then was, from the Royal family, the Church, under the Archbishop of Canterbury, Cosmo Lang, and the government, headed by the unheroic prime minister, Stanley Baldwin. (It was said by the noted British writer Rebecca West: "It may be unwise for Mrs. Simpson to be Queen, but I am sure the British Empire would be safer than it is if Mrs. Simpson were Prime Minister.")

The people, with whom Edward had been the most popular Prince of Wales in history, were of course not consulted, and in fact were not even aware of the romance, due to the tacit silence of the British press, until the storm had reached hurricane proportions and by then it was too late.

How did it all work out, this all for love, world well lost? According to author Ralph Martin and all the people he interviewed in preparing this book, it was; certainly this must have been the opinion of the Windsors, for the author says the Duchess talked to him "freely and frankly."

Reading his detailed, often gossipy, account of their lives, first apart—and then together for 35 years, ended only by the Duke's death in 1972, it seems an empty existence, rather pathetic, sometimes touching, and filled with trivialities — grand-style trips across the Atlantic from France to New York and back again, pug dogs, golf, fashion, and always parties — in Paris, New York, Biarritz or Baden-Baden. The presence of the Windsors was an essential ingredient of the entertainments of the so-called "Beautiful People," the international jet set.

Martin, who gave a similar detailed treatment to the life of Lady Randolph Churchill in his best-selling biography, "Jennie", has chronicled carefully from the beginnings of his principals, with Wallis' birth in Baltimore in 1896 (old, old Baltimore and first family of Virginia background, to be sure), her two marriages, first to Capt. Winfield Spencer, and later to businessman and true Brit, Ernest Simpson, and the fateful meeting with Edward, son of King George V and Queen Mary, (cold, remote parents — Edward had good reason to believe his father didn't like him), related to rulers of all the courts of Europe, heir to the throne and the mighty British Empire. As No. I salesman of that Empire on which the sun never set, in six years of touring the world he had gone to 45 countries and colonies. The Mother Country used him to the hilt, and the crowds everywhere cheered and loved him.

All the material for a first class romance are here, and Martin savors the telling of it. The best part of the book discusses the political events leading up to the abdication — the abortive attempt by Winston Churchill to form a King's Party and keep Edward on the throne, the late backing of Beaverbrook who said he only did it to "bugger Baldwin," and the intrigues that enmeshed the King, a political innocent if ever there was one.

Later events are not so appealing, as for example the Windsors' open enthusiasm for Hitler and the Nazi regime on a visit to Germany. The author says Edward always felt at home in Germany for he was three-quarters German and loved speaking the language. In all the years in France he never achieved fluency in that tongue.

Edward, who had worked as well as played as Prince of Wales, wanted a job and when war came he was more eager than ever to serve. His motto as Prince of Wales was "Ich dien" . . . I serve. He was given the unimportant post of governor-general of the Bahamas (the Duchess called Nassau "Elba") but this came to an end shortly after the murder of Sir Harry Oakes and his inept handling of the affair. After that there were no more jobs, just travels and working on their memoirs and always parties. It all seems a little sad, and perhaps a waste of a man of some talent, who knows? In the later years the Duke wanted only the title of Her Royal Highness for his wife (a title always denied), a garden to cultivate, and a home . . . a home in England. This too was not to be.

This book is like the curate's egg, good in parts. In recounting the historical progression it is authentic and interesting; the author has done his research well. In the gossipy, "what the butler saw" bits, such as the evaluation of the Prince of Wales' earlier love affairs and his sexual insufficiencies, it is quite cheap. To readers of the generation who recall the high tension and turmoil of those winter days in 1936 and the abdication of "Our King," it is nostalgic; to the younger ones it will seem an old-fashioned sort of fuss, and perhaps as remote as the long-forgotten affair of George IV and Mrs. Fitzherbert.

The Windsors in early, happy days

books
PETER MURRAY-EDITOR

The Verdict Is Up to You

By PAT BARCLAY

The River Gets Wider is an old-fashioned novel. It's carefully, almost too carefully, crafted; the characters are satisfyingly "round" and one of them, the hero, is positively circular; the plot's the thing. Pot-boilers share at least one of these qualities, it's true, but The River Gets Wider is a long way from being a pot-boiler.

For one thing, R. L. Gordon, who wrote it, is much too serious about his work. A former Rhodes Scholar from Alberta and Headmaster of St. John's Ravenscourt School in Winnipeg for 17 years, he appears to have put a good deal of himself and what he has learned about life into his first novel. It's very well done indeed, but it won't win any literary prizes in this country.

Some good stories just aren't "literary" — witness Blanche Howard's The Manipulator (McClelland and Stewart, 1972), which sent the critic who reviewed it for Books in Canada into a tantrum, but which has also kept everyone I have lent it to sitting up until the wee hours of the morning to finish it. (The Manipulator received the Canadian Bookseller's Association award for 1972, incidentally, which must prove something or other.)

The River Gets Wider is also "un-Canadian", in the sense that its Canadian background is strictly that: background. It makes no attempt to analyse or illuminate some corner of our peculiar sociology. And although the story is told by a number of narrators, Gordon's purpose in using so many voices is not to show himself off as a literary virtuoso. His aim throughout is to tell a complex story to the best advantage, and the multi-narrator technique is merely an artful means to an intriguing end.

At this point I find myself speculating what sort of reader would be most likely to enjoy The River Gets Wider. Neither literary nor escapist, the novel may appeal to only a very limited few, unless there are more old-fashioned readers around than we think. That "intriguing end" could upset many, for one finishes the book not absolutely sure of what really happened between its covers. Perhaps the best public for a story like this is your local book club. If each member were to read a copy before the next meeting there'd be enough fuel for discussion to last the night. If you saw the Japanese film "Rashomon", you'll know just what I mean by that.

▣

The hero of The River Gets Wider, John Andrews, is an Edmonton boy who goes to boarding school, studies law at the University of Alberta, wins a Rhodes scholarship, turns it down ("I just wanted to see if I could win it," he says, in his letter to the committee), marries a millionaire's beautiful daughter and becomes federal Minister of Justice and a "possible nominee for the position of Secretary-General of the United Nations."

He also murders his wife (or does he?) and goes to jail. His story is told by his defense lawyer, partly in his own words, partly in statements gathered by him from persons in Andrews' past.

Gordon provides the background facts and leaves the final interpretation of them, and the decision as to Andrews' innocence or guilt, up to the reader. I think I know what he himself wished to suggest (there's a good deal of crafty foreshadowing and the odd unobtrusive hint to remind us of it, near the end), but one can't be certain. Not that it matters now, of course. But it's to the book's credit that it matters very much while we're still immersed in it up to the eyebrows.

Climate for Conspiracy, by Britisher Palma Harcourt, is billed as a "diplomatic thriller", and at least one of those words is well chosen. It's diplomatic. Set in exotic Ottawa, where the populace swelters in overheated office buildings (but you see, Mrs. Harcourt, the downtown natives don't wear woollies under their greatcoats like you Brits) and the lucky ones disport themselves on snowmobiles and give skating parties on the Rideau Canal, it's supposed to have us on the edge of our armchairs over a wicked Ruskie plot to isolate the new Republic of Canada from her Western Allies.

But nothing thrilling ever happens, except possibly the British Ambassador's dash to the bathroom with a loudly ticking parcel given to him by Santa at a children's Christmas party. A list of "incidents" as long as your arm notwithstanding, Climate for Conspiracy is all climate and no conspiracy. Oh well, it ought to make its British readers jolly happy for their cosy coal fires, instead of that infernal Canadian central heat.

THE RIVER GETS WIDER, by R. L. Gordon. Fitzhenry & Whiteside. $8.00.

CLIMATE FOR CONSPIRACY, by Palma Harcourt. Collins, $7.95.

Khrushchev and Nixon in 'kitchen debate'

History With Spice

By TORCHY ANDERSON

The dust cover of this massive volume pictures a fat old man sitting on a bench, muffled, wearing at least two overcoats and, apparently, dressing in growling injunction to the photographer.

It is likely that at least some of the contents of more than 500 pages were dictated on tape from this very seat in his dacha garden outside Moscow. How did the tapes that carry enough words for two fat volumes reach the United States? Some day the story of that transfer may be told. In the meantime the question of authenticity has died away. A foreword by a man of the stature of Edward Crankshaw spells authenticity.

KHRUSHCHEV REMEMBERS: The Last Testament, by Nikita Khrushchev. McClelland and Stewart. $12.50.

Khrushchev died in 1971. From the passing of Stalin he was head man in the Russian show for ten years. Stalin had run a one man show; Nikita talked things over with his colleagues. He had come up from coal mine mechanic to the biggest job in the country. The dumpy little man who had climbed the cut-knife ranks of Soviet officialdom eventually stepped out to talk to other world rulers. From admiration of an English woman who liked and could "take" her vodka, to United Nations where he pounded the desk with his shoe, Khrushchev was a "character."

One suspects he worked at it.

The war was the turning point in this career of which we are getting but one side. Like others in the high places he had a great respect for Stalin's long knife. At Russia's lowest point at the start of the German invasion the dictator went into a blue funk. "All is lost" he told Beria.

It was early in the war that K contracted a scornful doubt about "thick-headed types in uniform."

He admits he was careful not to laugh at the wrong moment when Stalin made a joke. The dictator seldom asked advice, and when he did, he paid little heed.

Khrushchev listened to economists but his real test of the condition of the economy was a visit to the food stores. Housewives were a better indicator than statistics. He got a chuckle over Stalin's remedy for national drunkenness — raise the price of vodka. They did: vodka sales increased! Maybe local politicians might ponder.

Khrushchev was no friend of the capitalist, but he admired the way some capitalistic countries thrived. He was all for stealing ideas from the other system and meshing them into the Socialist machine. Anything that worked was fine!

Dealing with the momentous break between Russia and China, "K" believed that Stalin and Mao were kindred spirits and used much the same tactics. One judges from the evidence Khrushchev set out that Mao may have been just a little too smart for the boys in the Kremlin.

Khrushchev judged Eisenhower a "nice fellow," but not too bright in international matters. He rated Kennedy much higher. He liked Ike but he admired Kennedy. You could talk to Kennedy man to man; you always talked to Eisenhower flanked by Dulles and Herter.

Naturally, Khrushchev tells his own side of the Cuban crisis. But the abortive invasion of Cuba from America gave him a strong position. As to the atomic weapons landed in Cuba by the Russians — well, he says, they went just as far as they needed to in protecting Castro from a full-scale American attack.

Berlin he regarded as a useful "sore foot of Europe." Any time the Russians wanted to put across a point they just stamped on the sore foot.

Khrushchev's best advertised contact with Richard Nixon was "The Kitchen Debate." It took place at an American exhibition sent to Russia in 1959 with Vice-President Nixon beating the drum. They had a much publicized argument over some of the kitchen equipment displayed by Nixon.

Khrushchev has told his story to the world on tapes carrying a message of two large volumes. How they reached the outside world is still a secret. His kitchen antagonist lost his job as president because of tapes that told too much.

As in the first volume, Khrushchev is chatty, opinionated and loves to talk. At times the story of his life begins to pall — but never for long. He bounces back with opinion and history that are sometimes rude, often crude, but always alive and fascinating.

What Khrushchev remembers is history — history with a spice of vulgarity and, at times, the frank language of the cow barn. He leaves the reader with a better understanding of Russia under socialism. Most important, the book gives a key to the thinking of men who made history.

As in the first volume, this is a splendid piece of book making. It is profusely illustrated, well indexed and gives a number of pages of typed Russian script from K's tapes.

Out of His Rootlessness, Some Distinctive Fiction

By PETER MURRAY

The short story, they've been telling us, has had its day. That may be so elsewhere but word hasn't yet reached Canada, not when writers as talented as Alice Munro and Clark Blaise bring out new collections within a matter of months.

Both are working somewhat similar, limited territories, largely autobiographical, with the same brilliant precision. Not content with near-perfection, some critics however are already asking when Munro and Blaise intend to move on to more ambitious projects worthy of their skills.

TRIBAL JUSTICE, by Clark Blaise. Doubleday. $6.95.

Not too soon, I hope. The critics did the same with the modern master of the short story, John Updike, and look what happened to him. His attempt to write the Big Novel, Couples, was a near-disaster. Updike seems unable now to match his early stories of growing up in Middle America.

Blaise doesn't have the firm foundation of Munro's rural Ontario or Updike's small-town Pennsylvania, but has turned the rootlessness of his formative years into a distinctive fiction. Tribal Justice flows back and forth between Canada and the U.S. over much of the same ground as his highly-acclaimed first book, A North American Education.

In that collection Blaise began with stories based on his present situation as an English professor in Montreal and moved back in time to painful childhood memories in Florida. The writing gained intensity and drama as he recalled those poignant early years; this time he has reversed the chronology and the most effective stories are at the beginning, which has the unfortunate effect of weakening the over-all impact of the book.

The vividness of description in Relief, a story about riding out a hurricane beside a backwoods Florida lake, and the high good humor of The Fabulous Eddie Brewster, in which an enterprising relative from France gains the financial success which has always eluded the narrator's family, are not sustained in the later stories.

BLAISE
. . . family tension

The most ambitious story, The March, which takes up most of the second half of the book, encompasses Blaise's central theme of the outsider drifting between different cultures looking for something to latch onto and believe in. The college student flirts with the youthful ferment of Quebec in the 1960s but eventually rejects it as trivial and hooks up instead with the civil rights movement in the U.S.

If he had left it at that Blaise might have been more successful, but he brings in a Jewish girl on one side of the border and an Indian girl on the other with their separate conflicts and puts too many strains on the structure of his story.

Blaise is most effective at recreating the agonies of adolescence, the bruising cruelties of a strange school and the painful clumsiness of a first date. He also dramatizes the tensions of the family, the well-meaning, shabby gentility of the mother (reminiscent of the mother in Alice Munro's Lives of Girls and Women) frustrated by a n'er-do-well father who eventually walks out.

Like Munro, Blaise has compassion and understanding for these parental figures, whatever their failings, and one doesn't have the feeling of exorcism present in so many other childhoods revisited by less humane writers.

This humanity is tempered in Blaise's writing by an acute sense of the unexpected horrors that cross our paths and upset the order of our lives — menacing alligators thumping away from the advancing storm or clinging leeches that spoil forever a lakeside idyll.

All the stories, even the least effective ones, are distinguished by Blaise's unique writing style, tight, lucid and energetic. He's already established as one of our best writers and I for one hope that he'll stay in the area he knows best, at least for a while.

Characters From the Fringe

By GLENNIS ZILM

Abie Booth is a trapper, living up back of beyond, 24 miles off the northernmost highway in northern Ontario. His trapper's camp, where he once guided the famous, such as Douglas Fairbanks, Mary Pickford and Veronica Lake, is called Tonomo (that's the Ojibway word for b.s., explains Abie, who fancies himself an expert at that).

He's done a lot of things in his life, including a stint in the First World War when he was 16 and getting captured and escaping from the Germans, before coming to live the pioneer life in Canada. Now, maybe his only claim to fame is that he was at Grey Owl's wedding, way back when.

FACES OF THE OLD NORTH, by Cathy Wismer. McGraw-Hill. $8.95.

Abie Booth, says author-photographer Cathy Wismer, is one of a dying race — the trappers, miners, guides, railroad men and bush people. They still live, usually on the fringes of northern Ontario towns, but most of them are getting old now.

These are the people who, she says, have resisted the trappings of white civilization just as surely as natives anywhere.

Miss Wismer, a Toronto-based journalist and broadcaster decided to take her camera and tape recorder to them, particularly to gather their stories. She's put them together for this 133-page hardcover book.

"Necessity demands that these stories be told," she says in the introduction, "for they are our legacy, a small but rich heritage from Northern Ontario. The legends and faces of the old north must now be recorded, for the men and women who created them are dying."

The author introduces each of the characters and places the stories in context, then lets each individual tell it his way, in his own words, without comment. It's effective, for there is a distinctive rhythm and cadence, itself reminiscent of a life outside the real.

Even more effective, however, are the photographs and Miss Wismer's real talents appear through the lens.

She catches the essence of the individual, sometimes in the faces, but just as often through the inanimate objects with which they have surrounded themselves. The pictures alone are worth the price.

Essence with a lens

SWISS MIME group "Mummenschanz" will bring its unusual show to the McPherson Theatre Oct. 1. The troupe is comprised of only three but their dexterous use of masks and costumes creates the effect of many more. Mummenschanz employs humor and fantasy to give artistic form to the human condition.

'PHONEY' LEACOCK LEGENDS SCORNED

ORILLIA, Ont. (CP) — Stephen Leacock would have been the first to deride the "phoney legends" that have grown up around his memory, in the opinion of an unchallenged authority on Canada's most renowned humorist.

LEACOCK
. . . fame unexpected

Stephen Leacock Jr., 59, told an interviewer his father did not expect lasting fame and popularity when he died in 1944 at the age of 74.

"He expected that his books would be read for perhaps 10 or 20 years. I don't think, and he didn't think, that he was a William Shakespeare."

The younger Leacock said he would never have sold his father's summer home at nearby Brewery Bay "if I hal known they would turn it into a George-Washington-slept-here kind of place."

He said Sunshine Sketches of a Little Town, which brought fame to the mythical Ontario community of Mariposa, was a disappointment to its author.

"It was a success. But what my father wanted to do was to write a novel deep with meaning."

DEBUNKS LEGENDS

He said the book was as much about Lindsay or Barrie as it was about Orillia, with which it has become associated.

This brought him to the subject of Orillia's adulation of the humorist.

"It is my opinion that my father's place is not Stratford-on Avon. He wrote 53 books, counting anthologies, and by far the largest part of the work was done in Montreal."

Then there were the "phoney legends."

An Anglican bishop of Peterborough "had my father going for life to a church which wasn't even built until after he arrived in the area." Another man offered to sell him a 1934 car, complete with alleged ownership papers in his father's name, which the younger Leacock said the humorist never owned.

Mr. Leacock, who has done considerable research on the life of his own idol, President John F. Kennedy, recalled with particular irritation a conversation with "some CBC type."

"He said, 'I remember Stephen well. We used to sail up to Orillia to go to dances. I remember the time when the boat's boom swung around and knocked him down.' "

At that point, Mr. Leacock said, he interrupted loudly:

"Whoever you are, those remarks are apocryphal and mendacious. My father was too good a sailor for that."

HUNTERS MUST INSURE
For $100,000

New hunting regulations requiring $100,000 in insurance for sportsmen in Richmond, Delta, Surrey and Langley were announced Thursday by Recreation Minister Jack Radford.

For the current season anyone wishing to shoot in the areas must carry $100,000 public liability and property damage insurance plus a special area hunting licence which will cost $5 in addition to regular provincial hunting licences.

Radford said the hunters must show they have the insurance before the special licences are issued.

Public liability of $100,000 is provided in home owner and tenant insurance policies written by the Insurance Corporation of B.C. and most private companies.

Designation of the four areas as special licence hunting districts is the first part of a hunter management program being developed for the Fraser Valley.

KNICKS CENTRE RETIRES

NEW YORK (AP) — Centre Willis Reed of New York Knicks has retired due to an ailing knee following a 10-year National Basketball Association career. Reed, 32, had two years remaining on a contract reported to be worth $300,000 a year.

BRYAN'S BEAT

Stompin' Tom True Canadian

By BRYAN HAY
Times Staff

Tom stomps Sunday.

Occasion is the first visit to Victoria of the poundin' boy from Skinner's Pond, N.B., who in the past couple of years has become not only the biggest star ever to emerge on the Canadian country music scene but also the most refreshing.

And, he'd better have his half-inch sheet of plywood with him or the poor old stage of the Royal Theatre will be so badly splintered it will never be the same again.

Connors is a basically-shy Maritimer who made it to the top through talent — despite his televised wedding a la Tiny Tim this summer — and not through hype.

Natural talent, as a songwriter and as a singer. Admitted, his voice is a little shaky, there seem to be times when he can't carry a tune, there are others when he seems to be singing through the top of a beer bottle rather than a microphone and when he tries to get sentimental in his lyrics he descends from maudlin all the way to bathos . . . even more so than most country artists, but these things can't be held against him.

It's as a humorist he excels.

Not a biting, bitter kind of sarcasm that passes for humor much of the time in these jaded times but downright gut-splitting aisle-rolling jollity based on canny observance of the passing Canadian scene.

In that sentence lies a key word. But you might have slipped past it, despite the capital letter. So let me repeat it. Canadian.

Sure, there have been Canadian country singer — and songwriters — before. Murray, Lightfoot, McClellan, Griff, Snow and Carter. But really? Throw them into the deck, shuffle, deal and I defy you to tell them from their counterparts south of the border. And, that's where they usually wind up.

But not Stomping Tom.

Because his is the Canadian experience.

And, such is the diversity of that experience that in one part of the country the down-home facts of life in another part are as foreign as if they took place on the dark side of the moon.

But Connors has linked them so inextricably and with such warmth that we here on the West Coast can understand how nickel miners feel in the wasteland of Sudbury when they go out on a Saturday night binge — "while the girls are out to bingo" — for an excuse to "think no more of INCO" or the trundling of "another big load of potatoes" from the bright red mud of PEI to Toronto with one peeled (ouch, that's my quota of puns for the week) for the cops, as much as though we had lived those experiences.

And, he does it with simplicity.

A simplicity that at times can be painful.

Such as when he tells of the Second Narrows bridge disaster in 1957 "and the bridge came tumbling down and 13 men were drowned."

Laugh, however, at his proclamation that he's "nothing "but a dirty ole man . . ." which isn't what it seems to be just on the surface. You'll find out what it means on Sunday.

Sculpture, Japanese Art At Gallery

Two exhibitions at the Art Gallery of Greater Victoria, 1040 Moss, will run simultaneously from Tuesday to Oct. 27.

It will be the first exhibition in Canada of the work of San Francisco sculptor John Battenberg. The exhibition consists of between 20 and 30 of his most important works, ranging from 15 inches to life-size.

A collection of 23 examples of Japanese painting and calligraphy is being lent by R. W. Finlayson of Toronto. Many of the leading artists of the Nanga school will be represented.

BIG BAND
SOUND
of the famous George Kraeling orchestra. DANCING SATURDAYS in the spacious Seaview Room. $5 couple.
McMorran's CORDOVA BAY LTD. Table Res. 658-5224

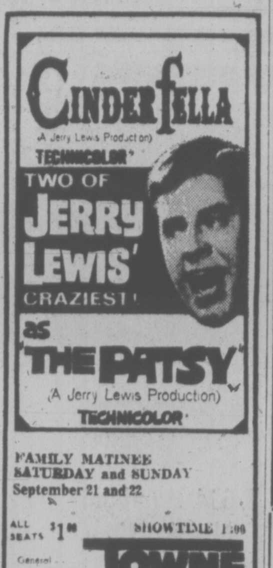

CINDERFELLA
A Jerry Lewis Production
TECHNICOLOR
TWO OF JERRY LEWIS' CRAZIEST!
as "THE PATSY"
(A Jerry Lewis Production)
TECHNICOLOR
FAMILY MATINEE
SATURDAY and SUNDAY
September 21 and 22
ALL SEATS $1.00 SHOWTIME 1:00
General Ent.
TOWNE Cinema
382-5922 · Douglas & Humboldt in NOOTKA COURT

CROWN INTERNATIONAL PICTURES presents
THE TEACHER
SHE CORRUPTED THE YOUTHFUL MORALITY OF AN ENTIRE SCHOOL!
HER BEST LESSONS WERE TAUGHT AFTER CLASS!
"THE TEACHER" starring ANGEL TOMPKINS
COLOR
Nightly 7 and 9
Fox CINEMA
QUADRA AT HILLSIDE - 382-3370

East Indian Show Sunday 3 p.m.
"HAMRAAZ"
Starring:
Raaj Kumar
Suntil Dutt • Vimi
Mumtaz
and BALRAJ SAHNI
English Sub. and Color

Dine Downtown at the
Family Restaurant
Enjoy satisfying, inexpensive "dining-out" often at SCOTT'S!
Open 24 Hours Every Day For Your Dining Pleasure
SCOTT'S RESTAURANT
650 YATES at Douglas

"TWO HOURS OF INSPIRED NOSTALGIA" — Vancouver Sun.
"A GUTSY, FUNNY MOVIE" —Toronto Sun
"A FUNNY AND TOUCHING MOVIE WITH UNIVERSAL APPEAL" —Windsor Star
The APPRENTICESHIP of Duddy Kravitz
At 7:00 and 9:10
CLOSED SUNDAY
OAK BAY 2184 OAK BAY AVE 598-2213
MATURE ENTERTAINMENT
Warning: Frequent and Suggestive Language. — B.C. Director.
Adults $2.00; Students $1.75; G. Age $1.00; Children 75c

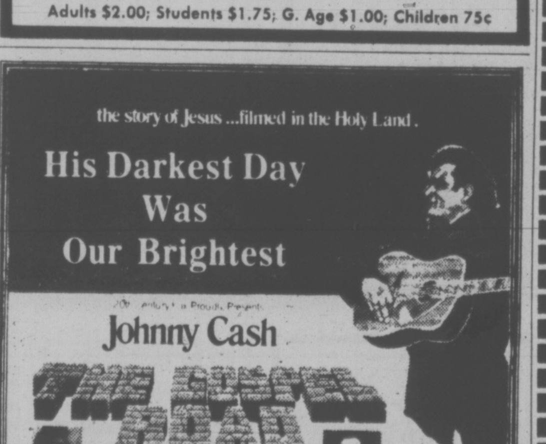

the story of Jesus ...filmed in the Holy Land.
His Darkest Day Was Our Brightest
Johnny Cash
THE GOSPEL ROAD
General
7:30 and 9:30 NIGHTLY
IN NOOTKA COURT
382-5922 • Douglas and Humboldt
TOWNE Cinema

BUSTER & BILLIE
EVERY SCHOOL HAS A GIRL LIKE BILLIE AND ALL THE BOYS KNEW HER.
ODEON 1 780 YATES STREET 383-0513
Warning: Coarse Lang., Sex and Violence.
Shows Nightly 7:10 - 9:15
Mat. Fri., Sat., Sun., 1:30-3:05-5:05

The Lords of Flatbush
When was the last time someone gave you a hickey?
ODEON 2 780 YATES STREET 383-0513
MATURE
Shows: 1:35, 3:25, 5:00, 7:05, 9:10

NIGHTLY 7:05, 9:10
MATINEES Sat., Sun. 1:30, 3:20, 5:15. Wed. at 1:30, 3:20.
GEORGE SEGAL ELLIOTT GOULD in CALIFORNIA SPLIT
HAIDA 808 YATES STREET
MATURE: Coarse and Suggestive Language.

COUNTING HOUSE CINEMA 1 BROAD AT BROUGHTON
NIGHTLY 7:25, 9:15
LES MALES in Color In French and English Subtitles.

COUNTING HOUSE CINEMA 2 BROAD AT BROUGHTON
WILLIAM HOLDEN · KAY LENZ BREEZY
NIGHTLY 7:25—9:30
Directed by Clint Eastwood Mature

MOVIE GUIDE
"A PROVOCATIVE, SHREWDLY MADE SHOCKER!
When Charles Bronson begins to shoot the bad guys, it's difficult not to cheer him on with loud shouts of encouragement. And so New York has its first vigilante and perhaps its first real crime deterrent. IT ALL WORKS!"
—Kathleen Carroll, N.Y. Daily News
"RARELY IN SCREEN HISTORY HAS A MOVIE CAUSED SO MUCH VIOLENT AND CONTROVERSIAL REACTION FROM BOTH AUDIENCES AND CRITICS! WE ARE READY FOR ACTION. BRONSON PROVIDES IT. THRILLER! A COMPLEX AND STARTLINGLY ORIGINAL FILM THAT WILL ANGER AND PROVOKE!"
—Rex Reed, N.Y. Daily News
"A TIME-BOMB OF A MOVIE, exploding at just the right moment in a glare of truth that will touch and terrify us all. It crackles with the electricity of dangerous big city streets, and is so timely in its terror that the switchblade seems to prick the viewer's skin, the bullet seems to whiz along his ear. A WINNER!"
—Norma McLain Stoop, After Dark

A Paramount Release
DINO DE LAURENTIIS Presents
CHARLES BRONSON
in a MICHAEL WINNER film "DEATH WISH"
Co-starring VINCENT GARDENIA WILLIAM REDFIELD and HOPE LANGE
"Warning: Coarse Language and Brutality throughout. — R. W. McDonald, B.C. Director.
CAPITOL 805 YATES—384-6811
Sat. at 1:20, 3:20, 5:20, 7:20, 9:20
Sun. at 1:40, 3:20, 5:20, 7:20, 9:20
Last Complete Show 9:00 p.m.

SUTHERLAND & GOULD do it to the C.I.A. as S*P*Y*S

Mature Entertainment
"Warning—Occasional Coarse Language."
— R. W. McDonald, B.C. Dir.
ROYAL 805 BROUGHTON—383-5711
Feature—1:50, 3:40, 5:35, 7:30, 9:30
Last Complete Show 9:00 p.m.
PLEASE NOTE: NO FILM SHOW SUNDAY

A KING SIZE COMEDY
AN ALL STAR CAST
SIDNEY POITIER · BILL COSBY and HARRY BELAFONTE As Geechie Dan
UPTOWN SATURDAY NIGHT

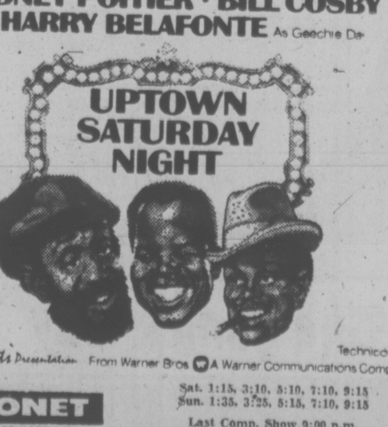

PG
A First Artists Presentation
Technicolor
From Warner Bros A Warner Communications Company
General
CORONET 836 YATES ST.—383-6414
Sat. 1:15, 3:10, 5:10, 7:10, 9:15
Sun. 1:35, 3:25, 5:15, 7:10, 9:15
Last Comp. Show 9:00 p.m.

HURRY, ENDS SOON!
American Graffiti
PLUS PAUL NEWMAN "SOMETIMES A GREAT NOTION"
General
Mature: Frequent swearing, coarse language.— R. W. McDonald
TILLICUM Drive-In
BURNSIDE AT TILLICUM—382-7881
GATES 7:15 SHOW 8:00

FOLLOW THIS VICTORIA ENTERTAINMENT GUIDE

BUTCHART GARDENS. OPEN EVERY DAY 9 A.M. TO 9:30 P.M. Many pleasing features combine to add to your pleasure. Regular admission at the International Entrance covers them all: Entertainment . . . Ross Fountains in their majestic "Ballet to the Stars" . . . romantic after-dark illumination . . . 6 gardens—fabulous Sunken Garden, English Rose, stately Italian, quaint Japanese, Lake and Stage Show Gardens . . . plus the Begonia Bower, Show Greenhouse, fascinating Seed and Gift Shop. Restaurant and coffee bar service available.

BUTCHART GARDENS SUGGESTS: COMBINE THEM ALL INTO ONE GRAND, THRIFTY OUTING—The Gardens by daylight . . . entertainment . . . romantic night lighting featuring the Sunken Garden, and the Ross Fountains in their majestic "Ballet to the Stars." Regular admission covers them all. For added pleasure, dine in the Floral Restaurant.

BUTCHART GARDENS ROMANTIC NIGHT LIGHTING EVERY EVENING FEATURING THE FABULOUS SUNKEN GARDEN AND THE SPECTACULAR ROSS FOUNTAINS IN THEIR MAJESTIC "BALLET TO THE STARS." — As darkness takes over, a thousand hidden lights combine with the moon and stars, the hills, trees and shrubs, lakes, lily ponds and fountains, to create a fairyland softly scented by the flowers—a spectacle so unusual, so grand it's indescribable! This alone is worth coming to see.

BUTCHART GARDENS — KNOWN THROUGHOUT THE WORLD FOR THEIR INCREDIBLE BEAUTY . . . EVER CHANGING, ALWAYS LOVELY!—Skilful planning, constant replanting, dedicated gardeners pooling their ideas and knowledge, keep them that way week after week, season after season. Developed from an old abandoned limestone quarry over half a century ago they have grown to become one of the world's most unusual, written-about, talked-about, admired attractions.

BUTCHART GARDENS FLORAL RESTAURANT — Open every day, 11 a.m. to 7:00 p.m., serving delicious lunches, afternoon teas, and delightful buffet suppers in the evening. Continuous Snack and Coffee Bar Service.

BUTCHART GARDENS SPARKLING ENTERTAINMENT, MONDAY-FRIDAY INCLUSIVE—Adding a touch of hilarity in a musical way the "Butchart Gardeners" will entertain you 1:30 to 3:30 p.m. and 5:30 to 7:30 p.m. Also color film at dusk.

SATURDAY, SUNDAY, 1 to 3 p.m.—A group of zany but very talented musicians, "The Butchart Buskers", with John Dunbar will entertain you. In the early evening, 5:30 to 7:30, the "Butchart Gardeners", adding a touch of hilarity in a musical way, will add to your pleasure. Also color film at dusk.

BUTCHART GARDENS — MOST GRACIOUS WAY TO ENTERTAIN YOUR FRIENDS. PLAN NOW!

INTRODUCTION TO SAILING CRUISE—With instructor. 3-hour tour from Inner Harbor. Tony Burton Sailing School. 383-4011.

THE OLD FORGE—Dancing six nights a week to the fabulous sounds of the Brothers Forbes in one of Canada's largest and most luxurious night clubs. Excellent late evening menu. No tables reserved after 9:00 p.m. Fridays or Saturdays, Strathcona Hotel, 919 Douglas St. 383-7137.

WIG & DICKIE THEATRE RESTAURANT — Victoria's only "Old Country Singalong" plus dining and dancing. Reservations recommended. 385-6787. Wilson Inn, 850 Blanshard.

ROYAL OAK INN SUNDAY BUFFET SUPPER — Victoria's family Inn for the best food, surroundings and service. EVERY SUNDAY in the THATCH, 5-8:30 p.m. For excellent cuisine the STRATHMORE DINING ROOM. Roast Beef and Specialty Steaks feature of the house. Reservations, please: 658-5231, 4680 Elk Lake Drive.

SALMON FISHING, OAK BAY SALMON CHARTERS — Experienced guides, large boats, free coffee, bait and tackle. 592-4164 or 598-3366.

ESQUIMALT SPORTS CENTRE
ICE SKATING
SATURDAY
10:30 a.m. to 12 Noon FAMILY SKATING
2:00 p.m. to 4:00 p.m. PUBLIC SKATING
8:15 p.m. to 10:00 p.m. STUDENTS' JAMBOREE
SUNDAY
2:00 p.m. to 4:00 p.m. PUBLIC SKATING
8:15 p.m. to 10:00 p.m. ADULT SKATING
WEDNESDAY
12:30 to 2:00 p.m. TINY TOTS and PARENTS
3:30 p.m. to 5:00 p.m. SCHOOL SKATING
Skate Rentals and Sharpening Available

ESQUIMALT SPORTS CENTRE
ROLLER SKATING TONIGHT
7:30-10 p.m.
SKATE RENTALS AVAILABLE

OPEN SUNDAYS 5-9 P.M.
DINING WITH A DIFFERENCE
Gay Nineties Spare Rib House
WHERE KEN PEAKER
Plays Your SING-A-LONG MUSIC
A SPARKLING ATMOSPHERE for PERSONALIZED MUSICAL HAPPENINGS
World-Famous SPARERIBS — Full Dinner Menu
825 Burdett — CHERRY BANK HOTEL — 385-5380
"They do their specialty, spare ribs very well indeed. Informal sing-a-long type of atmosphere; service leisurely." Financial Post Magazine

Direct from SALT LAKE CITY
UPSTAIRS FROM WEDNESDAY
"CANDI SHOP"
Come and Boogie with Canada's Finest All-Girl Band
NIGHTLY FROM 9:15
STARDUST
DIRECT FROM NEW YORK
"TROLLEY"
(DOWNSTAIRS)
Continental Dining
Mon.-Thurs. 7-11 p.m.
Fri.-Sat. 6-11 p.m.
1037 View Street 385-1031

Ella: She's Still on Top

By HOLLIE I. WEST

Ella Fitzgerald has been a singer of dazzling versatility and artistry for almost 40 years. In the fickle world of popular music, she has been a measuring stick for consistency in taste and unhurried change. She has retained her lively imagination while moving from one era to another.

She first gained popular attention in the late '30s during the Swing Era. She was a centre stage with the beboppers in the '40s. The '50s saw her alternating between jazz and popular music. She was at home scat singing or caressing a Cole Porter lyric in a chic supper club.

Pop music underwent some big changes in the '60s and Fitzgerald adapted. She didn't shun the new music — she incorporated it into her repertoire. So Fitzgerald was singing songs like Smokey Robinson's "Oooh Baby" and Burt Bacharach's "A House Is Not A Home." But the vocalist known as the "First Lady of Song" didn't stop there. In 1972 she was performing Marvin Gaye's "What's Going On" and Carole King's "You've Got A Friend."

They are magnificent versions, marked by spellbinding invention and a euphoric display of technical command. Fortunately for us her performances were captured on tape and are in the three-record set, "Jazz at the Santa Monica Civic '72" (Pablo 2625 701).

The occasion was a concert she and the Count Basie Orchestra gave in August 1972. Each appeared separately, and then together. She sings the Gay and King sons with Basie.

"What's Going On" is a tour de force, a model of vocal clarity, balance and imagination. She turns the song inside out, making her treatment as definitive as the composer's. Fitzgerald sings lyrics, talks, engages in speaksong techniques and scats with the aplomb of a hard-driving tenor saxophonist.

The compelling characteristic of Fitzgerald's scatting is that it remains interesting after many listeners, unlike those of other singers whose scatting soon wears thin. Fitzgerald's success lies in the way she scats — like a hornman who genuinely improvises.

Her version of "What's Going On" is startlingly different from that of Soul King Gaye. His makes you sway; hers makes you jump.

The singer is equally good — in a quieter way — on "You've Got a Friend," the song made popular by Roberta Flack and Donny Hathaway. Fitzgerald is cool and liquid, gently caressing the melody most of the way. Her phrasing is superb. Note the way she draws out lyrics like "I'll come a-running — again," or the way she descends melodically on the lyric "I'll be there."

These performances are further proof that Ella Fitzgerald is really the best all around living American popular singer. She can take songs thought to have received definitive treatment and reshape them into her own. She is nonpareil in her versatility. Fitzgerald is also the one singer of whom it can most accurately be said that she'd make the phone book swing by reading from it for she often swings mightily merely uttering a spoken phrase.

With the Basie Orchestra in the Santa Monica set, the singer soars on "It's All Right With Me," while the brass section chucks in some bitter figures. "Sanford and Son Theme" is just plain infectious swing, plenty of scatting and exchanges with the ensemble. "I Can't Stop Loving You" is soulful.

She delivers a feathery version of "Spring Can Really Hang You Up The Most" with her trio of pianist Tommy Flanagan, bassist Keter Betts and drummer Ed Thigpin.

The singer is at her jazz best in a jam session finale, with a small group of soloists a la Jazz at the Philharmonic, on "C-Jam Blues." She opens her scatting with some sweeping slurs and wide snoops, then trades phrases with each soloist.

She demonstrates uncanny control in her exchanges with trumpeter Harry Edison, anticipating his improvisations marvelously. In fact, she goes head to head with every soloist — trombonist Al Grey, tenor saxophonists Stan Getz and Eddie "Lockjaw" Davis — until trumpeter Roy Eldridge produces a buzz saw tone she cannot match. Fitzgerald half-sings: "You're not going to blow my voice tonight with that note."

FITZGERALD . . . memorable concert recorded

In an altogether different set, also on Pablo, the label recently started by Norman Granz, Fitzgerald shows her calm side in an album with guitarist Joe Pass. "Take Love Easy" (Pablo 2310 702). The two of them stroll through a tasteful and challenging program of well-tested evergreens.

They are exceptionally graceful on "You Go to My Head." Pass is a sensitive accompanist and Fitzgerald responds in fine form. Duke Ellington's "Take Love Easy," the album title tune, is not one of his gems, but Fitzgerald and Pass make it shine exquisitely.

The singer glides through "Don't Be That Way," changing the melody to make it more perky. "A Foggy Day" is given a subdued rendition with each person soloing and showing how elastic the melody is. Fitzgerald takes an old war horse like "Gee Baby, Ain't I Good to You" and shapes it into a new jewel.

It would be difficult to find better singing that there is in these two albums, and Fitzgerald's performances stand out as some of her best recordings in several years.

Washington Post

A SILLY SEASON PRODUCTION

By LON WOOD
Times Staff

There was a period in the mid sixties when everyone was experimenting with the so-called "happening." Six or eight years later it actually happened in Victoria — with the two-night stand of LaBonza Unchained this week at the McPherson Playhouse.

The three-hour musical comedy by Charles Barber and Greg Welsh played to full houses both Thursday and Friday night to raise money for the Victoria Cool-Aid Free Clinic operated by Dr. Joseph Haegert.

It was a lark from start to finish. And given the fact it was a high schoolish fun-and-games production there were many outstanding performances despite a lagging pace that dogged the whole production.

The story line centred roughly on the rise and fall of the mystic empire of a "used Karma lot" of Bwhalli ben Raja — a fictional facsimile of the youthful (and rich) Maharaj Ji — played in terrific style by UVic creative writing student Rupert Downing.

Along this theme the show rambled in and out of semi-serious satirical attacks on the effectiveness of popular mysticism. In between there were also heavy doses of one-dimensional homosexual exhibition — silk tights, makeup and swish wrists — which struck a parallel theme.

Choreographers Marilyn Gore and Montserrat Gonzales earn a special bow for consistent innovated and well-executed routines throughout. The 25-member pit orchestra under the baton of Tom Durrie also lent a professional touch which was unmatched by solo vocalists unable to rise above an inadequate sound system.

At intermission, the real cue to abandoning critical faculties and perceptions came when a 12-member kazoo ensemble — resplendent in tails and starched collars — appeared on the foyer balcony.

LaBonze Unchained was theatre of the silly season — good theatre within the framework of what it tried to do: Have fun poking fun at the way we are. It would be nice if they would tighten it up a bit and do it again.

$1,560 to City Man

A 30-year-old Victoria man was one of 18 in the province who shared compensation benefits totalling $30,000, awarded last month under the Criminal Injuries Compensation Act of B.C.

He received $1,560 for injuries suffered when attacked and beaten by an escaped convict.

The names of recipients are withheld by the government to protect their privacy.

9 LOCAL ARTISTS EXHIBIT

Paintings by nine Victoria artists will be on display from Monday until Oct. 5 from noon to 10 p.m. daily at the Emily Carr Centre, 207 Government.

The artists include Bruce Clark, Peggy Day, Les Fuller, Sharon Hammick, Glenn Hawkins, Lorraine Heryet, Karen Johnston, Art de Meulles and Helen Scarborough.

GLENSHIEL HOTEL—606 Douglas
Excellent accommodation for retired people. Three meals daily, afternoon and evening tea, maid service. Elevator and color TV. Adjacent to Beacon Hill Park.
TRY OUR SMORGASBORD, $2.75
Includes tea or coffee
Facilities for groups up to 80 Ph. 383-4164

The Italian Experience
Verdi's Ristorante
Listen to the Sounds of
KEITH COOPER
(Thurs. - Sat. from 7:00)
DINE AND DANCE TO
THE BRUCE THOMPSON TRIO
(Tues. - Sat. from 8:30)

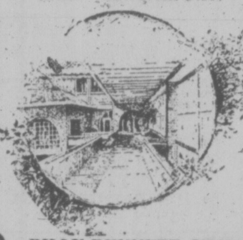

634 Humboldt
Nootka Court
Across from the Empress or Walk-through from Courtney Street
Reservations Suggested
385-3441
BILLY BENNETT, YOUR HOST, SAYS . . .
"There are only three places to eat — Verdi's, The Marina or at Home!"

ART GALLERY OF GREATER VICTORIA
384-4101
RICHARD CICCIMARRA RETROSPECTIVE
75 paintings and drawings by major local artist.
• • • •
OPENS TUESDAY
JOHN BATTENBERG bronze sculptures and serigraphs
and
NANGA AND ZENGA: Japanese paintings in the FLNLAYSON collection
• • • •
Theatre benefit night organzied by Women's Committee Victoria Theatre Guild present HOTEL PARADISO by Seydeau. Tickets from McPherson Playhouse.
• • • •
THE GALLERY SHOP
offers exclusive lines of weaving, pottery, jewellery, toys, reproductions, etc.
• • • •
FALL CAPITAL EXTENSION PROGRAM
Saturday all day. Beginners contemporary dance workshop by TOURNESOL. Registration fee.
Saturday — 8 p.m. — PHYLLIS MAILING PACIFIC WIND QUINTET performs concert including medieval German love songs. Admission charged.
Sunday — all day lecture and workshop by KATHY DICKERSON on threading of eight-harness jack loom. Registration fee.
Monday — 8 p.m. — ERICA RUBENSTEIN lectures on Oriental and Asian art. In October DONALD HARVEY lectures on five British artists. Admission charged.
Wednesday — 8 p.m. — PROFESSOR ANTHONY WELCH continues his lectures on key monuments of Iranian culture over 2,500 years. Admission charged.
Thursday — 2 p.m. — KATHY DICKERSON conducts workshop on inkle loom weaving. Continues through October. Admission charged.
Thursday — 6 p.m. — ARS NOVA ENSEMBLE performs before-dinner concert. Admission charged.
Saturday — 8 p.m. — VICTORIA BRASS QUINTET performs music composed by 20th Century composers. Admission charged.
Friday, Saturday, Sunday (Sept. 27, 28, 29) — workshop on the art of macrame by DOROTHY RUBIN. Registration fee charged.
Most activities in the Capital Extension programme co-funded by Canada Council and the National Museums Corporation.

G.R. PEARKES Arena 3100 TILLICUM 388-6664
PUBLIC ICE SKATING
FRIDAY
7:00-9:45 p.m.—Public
SATURDAY
Family
10:30-12 noon
1:30-3:30 p.m.—Public
8:00-10:00 p.m.—Public
SUNDAY
1:30-3:30 p.m.—Public
7:00-9:00 p.m—Public
PARENTS and TOTS
Mon., Wed., Fri.,—10-11:30 a.m.
Thurs.—1:30-3 p.m.
Learning Carts Available

Tokaj HUNGARIAN RESTAURANT Villa
Experience the Cuisine of Hungary Tonight!
"This Week's Special"
VEAL PAPRIKA
with Petite Dumplings
LUNCH 11:30—2:00
DINNER 5:00—10:00
RESERVATIONS
383-4732
1122 YATES ST.
Ample Free Parking

Victoria Conservatory of Music
1050 Joan Crescent
Is Pleased To Announce That
MISS KATHRYN POPHAM
Has now joined its
Speech Arts Department

VICTORIA THEATRE GUILD
presents
"HOTEL PARADISO"
Feydeau's Hilarious Farce
at
McPHERSON PLAYHOUSE
OCT. 9-OCT. 12, 8:15 p.m. Nightly
Box Office 386-6121
Season Tickets $12.00, Students $6.00 for 6 shows
Phone 477-4821 for information.

COME VISIT . . .
GERALD FORD
President of U.S.A.
PLUS OVER 130 MORE EXCITING LIFELIKE FIGURES

IN THE INNER HARBOUR
OPEN DAILY INCLUDING SUN.
ROYAL LONDON WAX MUSEUM

LOVE SINGING?
CADBORO BAY UNITED CHURCH NEEDS YOU!
Especially Men
Practice 8:00 P.M. Thurs.

VICTORIA FIVE-PIN BOWLERS
SIDNEY LANES HAS OPEN TIME AVAILABLE FOR LEAGUE BOWLING
SPECIAL RATES
PHONE 656-3813

Juan de Fuca
RECREATION CENTRE
1767 Island Highway, Victoria, British Columbia
ADULT SKATING CLASSES
WEDNESDAYS and FRIDAYS
10:00 a.m. - 11:30 a.m.
ADMISSION $1.00 — Lesson and coffee included
MOTHERS and TOTS
TUESDAYS and THURSDAYS 10:00 a.m. - 11:30 a.m.
WEDNESDAYS 1:30 p.m. - 3:00 p.m.
ADMISSION: Mothers 50c, Tots 25c — Coffee included
NOTE: Schedule subject to change without notice.

THE WHITE HEATHER CONCERT

presents
THE ALEXANDER BROTHERS
with assisting artists
• Neil Owen
• Kirsten Grant
• Juniper Green
• Pat McCann
• Jimmy Warren
at
McPherson Playhouse
MONDAY, SEPT. 30 — 8 P.M.
Tickets now on sale at McPherson Box Office
Tickets: $3.75 and $3.00

WORLD Adventure Tours
SWINGING OLD LONDON
ALL-COLOR TRAVELTALE
Narrated — in person — by Nicol Smith
Travel by armchair from Soho to Hyde Park and Kensington Gardens. Visit Madame Tussauds Wax Works, Chelsea, Portobello Road, Woburn Abbey, behind the scenes with Palace Guards — and more.
McPHERSON PLAYHOUSE SAT. SEPT. 28
2 SHOWS 6 and 8:30 P.M.
Res. Seats: $3.25, $2.75, $2.25
* * * * * * * * * *
SEASON TICKETS FOR 10 COLORFUL TRAVELTALE FILMS SAVE MONEY!
All speakers will narrate in person
*Swinging Old London *French Riviera *Italy *The New Korea *Alpine World, USA *Portugal *The High Sierras *Switzerland *Mountain Trails *Hungary
(The hilarious "Lumberjack" Don Cooper narrates "Mountain Trails"
Season Tickets (10 films) 16.50, 15.50, 13.75
AT THEATRE BOX OFFICE PHONE 386-6121
PROSPECTUS MAILED ON REQUEST

The James Bay Inn 270 Government Street 384-7151

Dance to The New Friends At: FOGHORN

JOHN MINSHALL PRESENTS
MALCUZYNSKI

"International Piano Virtuoso and Chopin interpreter"
McPherson Playhouse
Wednesday, Oct. 2, 8:00 p.m.
Tickets $6.50, $5.50, $4.50 at
McPherson Box Office 386-6121

STOMPIN' TOM CONNORS
IN CONCERT
CANADA'S NO 1 COUNTRY ENTERTAINER
8 P.M.
ROYAL THEATRE, VICTORIA
SUNDAY, SEPT. 22, 1974
Tickets: $5.00, $4.00, $3.00
Advance tickets available at Memorial Arena and McPherson Playhouse

Theatre Spooks on the Beam

BANFF, Alta. (CP) — For hundreds of years, theatre directors have sought effective ways to make ghosts appear and disappear on this stage.

A solution to the problem is being tackled here next year by the theatre department of the Banff Centre School of Fine Arts.

Shakespeare set up the classical problem for directors when he wrote Hamlet, nearly 400 years ago, requiring the ghost of Hamlet's father to appear on the castle ramparts and in the banquet hall.

In ballet, the same thing is called for in Giselle, when the spirit of the maiden is supposed to rise from her grave on the stage. In opera, the statue of the commandantore in Mozart's Don Giovanni is supposed to materialize in Giovanni's court and carry him off to eternal damnation in the fires of hell.

In the main, these effects have heretofore only been made possible by having actors, dancers or singers appear lighted behind a gauze screen, or step out from behind a black curtain. The illusion of ghostly materialization is neve rreally successful.

But if the project being undertaken by the Banff Centre is successful, these and other intricate stage effects may be achieved with laser beams. Laser beams are concentrations of high-energy light and have so far been used in some aspects of medicine and armaments. Their application to the stage is to be studied here under an exploration grant from the Canada Council.

Laslo L. Funtek, artistic director of the Centre's theatres and designer of its major production including this summer's Marriage of Figaro, said in an interview the laser technology can be applied in making three-dimensional images appear on stage.

"They have worked at it in a production of the Magic Flute by Mozart in Munich, and it has been used in Disneyland in California. We are going to begin work next year studying the technology to see what can be done with it."

The Banff Centre has a three-year, April-September course in theatre stage craft in which students are trained in all aspects of design, costuming, lighting, set construction, and stage effects. It also offers six week apprenticeships in field during the summer.

Funtek proudly showed off the theatre complex here which includes a 1,000-seat opera house, a 250-seat studio, several rehearsal halls as well as workshops for carpentry, painting and costume-making, all built in the last six years.

The facilities here appear superior to those available at the National Theatre School in Montreal, which is heavily financed by the Canada Council in Ottawa. The Banff Centre, since it is a provincial insitution can get only small grants of federal money.

The explorations grant for experimental work in the theatre is an exception to the federal financing rule. The explorations program was set up two years ago to study new means of expression.

Funtek said Canada needs a theatre documentation centre, where directors and designers can do research on theatre productions of all kinds from Canada and abroad.

The country also needs scenic and costume workshops where artists and craftsmen can be permanently employed in preparing sets and costumes to the specifications of individual designers and directors, he said.

In preparing for this summers Banff Festival production of Figaro, Funtek drew the designs for backdrop curtains and sent them to Italy to be painted. Because of the high cost of cotton canvas here, it was cheaper to have the curtains painted in Italy and shipped to Canada than to buy the raw unpainted cotton, he said.

THE FOGHORN
Something Different for
THE MIDDLE OF THE WEEK
Presenting . . .
MARY GRANT
Accompanied by the sounds of Opus III
TUESDAY, WEDNESDAY, THURSDAY at 8:00
Friday and Saturday — THE NEW FRIENDS
The James Bay Inn 270 Government St.

Esso
RESTAURANT
voyageur
Esso
RESTAURANT
- Family Dining
- Air Conditioned
- Block and Party Ice
- 90 Seat Dining Room
- Banquet Facilities
- Gasoline
- Propane
- Marine Gas
OPEN 7 DAYS A WEEK
Use Your Esso or Chargex for Gas or Meals
For Reservations
652-1146
10 Miles Down Pat Bay Hwy. at Mt. Newton X Road

JOHN MINSHALL PRESENTS
MUMMENSCHANZ
SWISS MIME-MASK THEATRE
One of the most original and delightful theatrical events seen here in a long time ... brilliant and witty N.Y. TIMES
McPherson Playhouse
Tues., Oct. 1 8:30 p.m.
Tickets Playhouse Box Office 386-6121
$6.50, $5.50, $4.50

Discover the New World of the
Westwind International Motor Inn
NOW OPEN
THE
pit stop cabaret
WED. through SAT. 9-1:30 a.m.
Dance to the Sounds of the "JETS"
MAKE UP A PARTY FOR
YOUR "FOUR-ON-THE-FLOOR"
741 GOLDSTREAM (Hwy. 1A) 478-8334

MARIE MAGGIORA
BALLET SCHOOL
Corner of Newport and Currie
(OAK BAY)
Enrolment from Ages 4 years
New ADULT BEGINNERS CLASS from Teens +
Phone 598-1521

IVAN REBROFF
FRIDAY, OCT. 4th
8:30 p.m.
SATURDAY, OCT. 5th
8:30 p.m.
McPHERSON PLAYHOUSE
TICKETS AVAILABLE AT THE McPHERSON PLAYHOUSE BOX OFFICE

The George Inn
MINI HOLIDAY WEEKEND
arrive Friday evening and enjoy: Friday Night Accommodation, Saturday Breakfast, Saturday Dinner and Dance, Saturday Night Accommodation, Sunday Breakfast.
$49.95 a couple
Adjacent to a 9-Hole Golf Course—Indoor Pool—Sauna Bath—Convention and Banquet Facilities.
Write: John Newell, Mgr. Box 327
QUALICUM BEACH, B.C. —752-9238

LONGHORN STEAKHOUSE
FAMILY DINNER SUNDAY
8-OZ. TOP SIRLOIN STEAK
With fresh vegetables, baked potatoes, soup or salad, dessert and beverage 4.75
PHONE NOW FOR RESERVATIONS, 477-8022
4066 SHELBOURNE STREET
Open Mon., Tues., Wed., Thurs., 11:30 to 2:30, 5 to 10
Fri., Sat., 11:30 to 2:30, 5 to 11, Sun. 4:30 to 9

Magnifique
"It speaks for itself"
Antonio's
fine cuisine
OPEN TUES.-SUN. inclusive
From 6:00 p.m.
384-7014
No. 2 Centennial Square
Next to the McPherson

TOM'S House of PIZZA
'PIZZA MADE TO PERFECTION'
TWO LOCATIONS:
- 3603 Shelbourne 477-5613
- 3400 Douglas Street 382-4422
Open 'til 1 a.m. weekdays, 2 a.m. weekends

VICTORIA FIGURE SKATING CLUB
SCHEDULES FOR EACH DIVISION
PLEASE NOTE ALL SESSIONS ARE AT MEMORIAL ARENA
JUNIORS Sat. 12:15-2:15 p.m.
Tues. 3:30-5:00 p.m.
INTERMEDIATES Wed. 3:30-4:50 p.m.
Sun. 12:15-2:15 p.m.
Anybody who has passed Preliminary figure may skate on Friday 5:00-7:00 p.m. as an extra session until Xmas and then it will be reviewed again.
SENIORS Tues. 5:15-7:15 p.m.
Fri. 5:00-7:00 p.m.
Sun. 4:15-5:45 p.m.
ADULTS Tues. 5:15-7:15 p.m.
Wed. 8:15-10:15 p.m.
Sun. 4:15-5:45 p.m.

RESERVE NOW for
Victoria's Original
LOBSTER NIGHT
Thursday, October 3
Phone for Reservations
383-1151
Century Inn

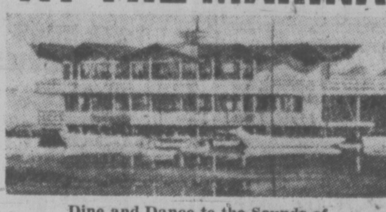

AT THE MARINA
Dine and Dance to the Sounds of
IRU LANG TRIO
And The Songs of
RUTH STEED
Famous For Our . . .
ALASKA KING CRAB LEGS
For Reservations
598-4511
The BENNETT Family
WORLD FAMOUS OAK BAY
MARINA Restaurant

JOHN MINSHALL PRESENTS
CANADA'S ROYAL WINNIPEG BALLET
Arnold Spohr, Director
ROYAL THEATRE
SUN. OCT. 13 and MON., OCT. 14 - 8:00 P.M.
Tickets $7.50, $6.50, $5.50, $4.50 available at McPherson Box Office, 386-6121 or Memorial Arena Box Office, 384-1522
These performances made possible through a grant from IBM of Canada Ltd.

BASTION THEATRE
74 SUBSCRIPTION SERIES 75
BRINGING YOU TOP FLIGHT PROFESSIONAL ENTERTAINMENT
6 GREAT SHOWS FOR THE PRICE OF ONLY 5 ALL FOR AS LITTLE AS $15
★ THE FOURPOSTER (a loving look at marriage) OCT. 18—26
★ A DOLL'S HOUSE (Ibsen's Classic) NOV. 8—16
★ ARSENIC AND OLD LACE (Celebrated Comedy) DEC. 27—JAN. 4
★ BUTLEY (London and Broadway Drama Sensation) JAN. 31—FEB. 8
★ LIKE FATHER LIKE FUN (Furiously Funny) MAR. 7—15
★ THE FANTASTICKS (Captivating Musical) APR. 4—12
★ BONUS ATTRACTIONS ★
TOM KNEEBONE
DINAH CHRISTIE
TONY VAN BRIDGE
PATRICK CREAN
NOEL COWARD
COLE PORTER
G. K. CHESTERTON
RUDYARD KIPLING
1975 STRATFORD FESTIVAL
IN VICTORIA MARCH 1975
Priority Advance Ticket Privileges to YOU our SUBSCRIBERS
★
WHY SUBSCRIBE?
- TREMENDOUS DISCOUNTS AND DIVIDENDS
- First Choice of the Best Seats and Same Seats for every Show.
- Ticket Exchange Privileges.
ONE PLAY FREE — IF YOU SUBSCRIBE NOW!
STUDENTS AND SENIOR CITIZENS SPECIAL RATES
TWO PERFORMANCES ADDED
- SATURDAY ..... 4:00 P.M.
- SUNDAY .... 8:00 P.M.
LOOK AT THESE PRICES $25 $20 $15 $7.50
STROLLERS CLUB
$20 Special For Theatre Parties
6 Show/seats for the price of 5
JOIN THE EXCITEMENT AND RAPPORT OF LIVE PROFESSIONAL THEATRE
BASTION THEATRE
PLAYHOUSE SEATING

ORCHESTRA		BALCONY
G-P	$25	A-C and Boxes
D-F and Q-T	$20	D-G
A-C	$15	Upper Balcony
	$7.50	

STUDENTS, SENIOR CITIZENS—(Sat.-Sun.)

	Single Ticket Price Play	Price 6 Plays	Subscription You Save
For Six Great Plays Your Own Reserved Seat	$5.00	$25.00	$5.00
	$4.00	$20.00	$4.00
	$3.00	$18.00	$3.00
	$2.00	$15.00	$4.50

Plus SPECIAL BONUS ATTRACTION DISCOUNTS
SAVE TIME AND MONEY BY USING THIS ORDER FORM
BASTION ORDER FORM.
I would like ______ subscriptions @ $______ $______
______ bonus seats @ $______ $______
______ Strollers Cards $20.00 $______
I enclose a cheque/money order for $______
Payable to the BASTION THEATRE
Please Charge my Eatons Chargex Mastercharge
Account # ______ Expiry Date______
Bank______ Signature______
Miss
Mrs.
Mr. Init. ______ Name______
Address______
City______ Phone______
I would like to attend (indicate 1st/2nd Choice)

Thurs. Preview	Fri.	Sat.	Sun.	Tues.	Wed.	Thurs.	Fri.	Sat.
	8:00	8:00	2:30 8:00	8:00	8:00	8:00	8:00	4:00 8:00

BASTION BOX OFFICE 385-7822

Terror Left and Right In Divided Argentina

By JOSEPH NOVITSKI

BUENOS AIRES (WP) — Leftwing political terrorism in Argentina has changed direction in the past two weeks, putting aside sectarian violence in favor of an announced campaign against the government. But terrorist tactics of the left and right have remained the same—bombings, murders and kidnappings.

Jorge Born, Jr. and Juan Born, brothers and executives of the Bunge Y Born Co., Argentina's largest international trading firm, were kidnapped here Thursday morning by a terrorist commando team The kidnappers, apparently leftists, shot and killed two men, a Bunge Y Born manager and a chauffeur, in the private convoy that was escorting the kidnapped executives on their way to work.

The kidnapping and the two killings were part of a rapidly swelling wave of political violence in Argentina. Eight men have died—four assassinated, two shot by police and two shot by kidnappers Thursday —in the four days of this week, the second week since part of the left wing changed its goal.

Political Wars

Assassinations and bombings had been part of the political wars between leftwing and rightwing followers of the late President Juan D. Peron for more than a year. However, since Sept. 6, when the urgan guerrillas called Montoneros, Socialist-minded activists at the tip of the Peronist left wing, declared war on President Isabel Peron, most terrorism has been designed to shake her 2-month-old government out of power. Rightwing gunmen have responded with bombings and assassinations of their own.

As a result, Buenos Aires has seemed, superficially, more and more life Belfast. But there is a difference between political terrorism in Northern Ireland and the planned violence in Argentina. Here, unlike Northern Ireland, there are no large segments of the population obviously behind the terrorists, egging them on or looking to them for leadership or protection.

"There is no logic to it except the desire to break down our social fabric," Alberto Rocamora, the interior minister, declared Tuesday. Violence has been condemned by newspapers and, on Wednesday, by unanimous resolutions in both houses of Congress. A crowd estimated at 60,000 accompanied on Wednesday the funeral of Atilio Lopez, a former official of the Transport Workers Union, even though he had been voted out of office and was in political disgrace. Lopez was taken from a Buenos Aires hotel on Monday by men who identified themselves as police and later murdered on a country road.

Pace Picking Up

Yet, despite the public repudiation by most of this nation of 24 million, the pace of political terrorism has been picking up steadily in the two and a half months since Juan Peron died in office. From July to August, according to a table kept by the Buenos Aires newspaper La Opinion, there was one political murder on the average every two days.

From Aug. 1 through this Monday, according to the newspaper's list, 59 people were assassinated, at the mathematical rate of one every 19 hours.

The most obvious reason behind the recent change in pace is the public declaration of war on the government by the Montoneros, the activist spearhead on the left wing of Gen. Peron's movement. Two weeks ago, with much fanfare and a press conference, the Montonero urban guerrillas went back underground after 16 months of increasinly uneasy coexistence with the mainstream of the Peronist movement.

Chilling Chance

Before they returned to bombing, the Montoneros gave Argentines a chilling chance to examine their organization's terrorist motivations and its tactics. La Causa Peronista, the now-closed magazine that spoke for the group, published an account of the 1970 murder of Gen. Pedro E. Bramburu, a former anti-Peronist military president, written by two surviving Montonero participants.

"The primary objective of Operation Pindapoy, as the Montoneros baptized it, was the public launching of the organization," the magazine declared. In other words, as the printed account made clear, the kidnapping of an unguarded man over 60 years old and his subsequent murder in the basement of a farmhouse, carried out by a band that totalled only 12 people in its national organization, was done to call attention to the group's existence.

"Because of the political importance of the act, because of the significance that we attributed to our own appearance, we went into the operation on the basis of all or nothing," wrote Mario E. Firmenich, who is now 26-year-old guerrilla chieftain of the Montoneros and a Socialist. When he helped kidnap Aramburu four years ago, Firmenich was a 22-year-old civil engineering school dropout and an intense Catholic with rightwing nationalist ideals.

Extremes Molded

The extremes of left and right have often melded in the superheated world of Argentine terror.

The decision to kill Aramburu had been made before he was kidnapped, Firmenich and Norma Arrostito, the two Montonero survivors, recalled, but the youths went through the motions of interrogating him on his part in the executions of Peronists after Gen. Peron's fall from power in 1955 and as to the whereabouts of the embalmed body of Eva Peron, then missing. Then they communicated his sentence to the retired general.

"General, the tribunal has sentenced you to death, you will be executed in half an hour," the Firmenich account said.

"He tried to move us. He talked about the blood that we, young people, were going to shed. At the end of half an hour, we untied him, sat him upon the bed and tied his hands behind his back," it continued.

Then the terrorists led the general down into the basement.

" 'General,' Fernando told him, 'we are going to proceed.' "

" 'Proceed,' said Aramburu."

"Fernando shot him in the breast with a 9 mm pistol. Then there were two coups de grace, with the same gun, and one with a .45 (calibre pistol). Fernando covered him with a blanket. No one could work up enough courage to uncover him while we dug the grave in which we were going to bury him," the magazine account said.

In the years after the Aramburu assassination, the Montoneros grew into the largest of three urban guerrilla bands fighting Argentina's military government on behalf of the Peronists. They all had the backing of Gen. Peron from his exile in Madrid — but not after he returned to power in Argentina last year.

200 Died

The very day of Peron's return last year marked the beginning of the warfare between the Montoneros and rightwing commandos. More than 200 people died when shooting broke out at a massive rally to welcome the aging populist leader back from exile. The warfare continued through the nine months of Peron's government, while the Montoneros appealed to Marxist Socialism and mounted a grass roots challenge to Peron's leadership. He read them out of the movement.

Now, after supporting President Maria Estela Peron, Peron's widow and successor, two months ago, the same organization has declared itself in "total popular war" against her government. The Montoneros join a consistently clandestine guerrilla group called the People's Revolutionary Army and the rightwing deaths squads on the terrorist battlefield.

But there are many other smal larmed groups ready to use stolen riot guns, machine guns or pistols to make a political point or just to make their presence felt. Argentines, for all their horror in private conversations over the recent wave of terrorism, have grown used to seeing union disputes resolved, at times, by shootouts between the bodyguards of rival leaders. Newspaper editors are under no direct censhorship, but, in the last year, they have learned to avoid offending labor or government leaders who might have followers willing to bomb their homes or printing plants.

Violent Reaction

"The fact is that no judge, or editor, or member of congress can possibly do anything today without considering what reaction the violent ones may have," said a newspaper columnist.

On days that may produce violence, like anniversaries of dates dear to the terrorists, Argentines cut short their long cocktail hours and alliances after work and hurry home to get out of the centre of Buenos Aires, theatres close and the normally roaring nightlife slows.

"Paranoid?" said an actor who was unwilling to hang around a theatre that had been bombed. "Of course we are. Wouldn't you be?"

BEGINNING 26TH YEAR
VICTORIA PRAYER GROUP
Wednesday, Sept. 25
Y.W.-Y.M.C.A. (Courtney Street)
3 P.M.
Dedication and Study
"THE GREAT HEALER'S PRAYER"
Open To All

YOU ARE INVITED
To attend a
"HOME AND FAMILY CONFERENCE"
To be held at
VICTORIA GOSPEL CHAPEL,
935 PANDORA AVENUE
Monday, September 23rd to Friday, September 27th.
8 P.M. each evening
Speaker:
MR. DANIEL H. SMITH
Executive Vice President of Emmaus Bible School, Oak Park, Ill., U.S.A.

Mr. Smith will also be speaking at the Services on Sunday, September 22nd at 11:15 a.m. and 7 p.m.

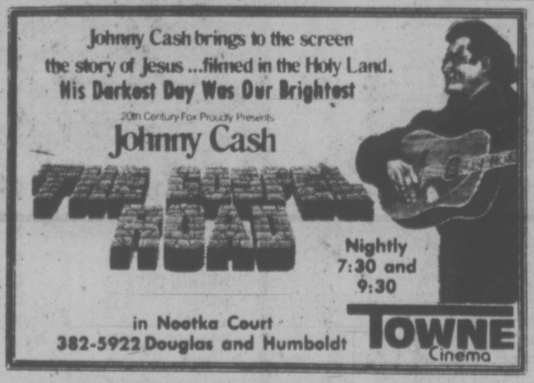

Johnny Cash brings to the screen the story of Jesus ...filmed in the Holy Land.
His Darkest Day Was Our Brightest
20th Century-Fox Proudly Presents
Johnny Cash
Nightly 7:30 and 9:30
in Nootka Court
382-5922 Douglas and Humboldt
TOWNE Cinema

We've Moved
Imperial Hallmark
NOW LOCATED AT
2922 TILLICUM
(Near Gorge)
Entrance off VINCENT AVE.
BRAND NEW PLANT
SAME EFFICIENT SERVICE!!
ONE HOUR DRY CLEANING
(Until 3 p.m.)
FOUR HOUR SHIRT SERVICE
(Until 1 p.m.)
388-6211
Free Pick-Up and Delivery
OPEN
7:30-6:00
MON. TO SAT.
Come — Visit US SOON!

CHARISMATIC
REVIVAL TIME

RESTORATION TIME
ACTS 3:21
* Special Preaching
* Bible Teaching
* Prayer for Sick
* Gifts in Operation
* Morning Bible Classes — 10:30 a.m.

WILLIAM & RUTH WALTZ
Internationally known Missionary Evangelists and Pastors, ministering to 50 Nations, Extend a Hearty Welcome to Attend

STARTING
SEPT. 23, 24
through 25—
7:30 P.M.

CENTENNIAL UNITED CHURCH
649 GORGE

SPECIAL GOSPEL MUSIC
with
THE SLOAN TRIO
RECORD ALBUMS

Canada Safeway Limited
MONDAY
99¢ DAY
at SAFEWAY

Pork Spareribs
Frozen. Roast in the Oven or make Sweet and Sour.
Small Side Gov't Insp. ....lb. 99¢

Apple Juice
Sun-Rype Blue Label
Serve for Breakfast or Stuff in the Lunch box.
5½ fl. oz. tin .... 8 for 99¢

Orange Juice
Bel-air Frozen Concentrated
6¼ fl. oz. container .... 5 for 99¢

Bread Dough
Rhodes Brand Frozen
Package of .... 5 16-oz. loaves 99¢

Whole Tomatoes
Town House Brand
Choice Quality. Serve Stewed or in Casseroles.
19 fl.-oz. tin .... 3 for 99¢

Cake Mixes
Mrs. Wright's. • White • Chocolate • Spice • Yellow • Devil Food or • Deluxe • Brand Muffin or • Brownie Mix.
19 fl-oz. pkg. .... 2 for 99¢

Cheese Slices
Lucerne. Individually Wrapped
Make Grilled Cheese Sandwiches
16-oz. package .... 99¢

Potatoes
Norgolds
B.C. Grown
Canada No. 1
Grade .... 15 lb. cello 99¢

Prices Effective: Monday Only, Sept. 23rd

In Your Victoria, Colwood and Sidney Safeway Stores Sales in Retail Quantities Only
SAFEWAY
CANADA SAFEWAY LIMITED

Bandying About With Hockey History

By J. A. DAVIDSON

Some of you may be surprised to learn that the Canada-Russia hockey series is being played in the 84th year after the first international game between two teams of skaters carrying sticks.

England defeated Holland by fourteen goals to one. The game was called "bandy," and it is obviously an ancestor of our hockey.

Paintings from the 16th and 17th centuries show men wearing skates and holding sticks, playing a game on ice. Bandy, as the English came to call this game, had by the closing decades of the 19th century become an organized sport, with agreed international rules.

King Edward VII and King George V both played the game as young men. It was played by teams of eleven players on an ice area 200 by 100 yards: Imagine Bobby Hull doing one of his great rushes with all that space for it.

A ball about 2½ inches in diameter was propelled by "bandies", sturdy hooked sticks about four feet long. Gerry Cheevers wouldn't care for the goals, which were seven feet high and twelve feet wide.

Perspectives And Prejudices

The development in Europe of bandy as an organized sport coincided with the development of hockey on ice in Canada. The early French settlers along the St. Lawrence brought with them the game of field hockey, and later English and Scottish and Irish settlers in the region also played the game.

It seems inevitable that during the Canadian winter hockey should come to be played on ice and that players should wear skates.

The first organized hockey games played here are shrouded by both the mist of history and the fog of local mythology.

In Montreal in 1879 a code of rules was drawn up, and probably the first game was played on the St. Lawrence River between two teams of McGill University students.

But in Kingston the accepted story is rather different, and there are a couple of interesting Halifax versions. (Perhaps the Selkirk Settlers played the game on the frozen Red River back in the 1820s. I have found that conjecture when uttered with a trace of authority in the voice, very useful in discussions with hockey historians from Montreal and Kingston.)

Meanwhile back in Europe organized bandy was being played in England, Holland, Switzerland, and the Scandinavian countries. And there is some evidence that a form of the game was played in Russia — which suggests that the Russians are not the Johnny-come-latelies we have been assuming they are.

But organized bandy did not survive the First World War, and the Canadian game became the only organized team sport played on ice with skates and sticks.

To add a note of historical confusion here I quote from a letter written by a 10-year-old boy in England in 1879: "I had one very good day's skating just before the frost went. I made an attempt to play hockey on ice with eight other (Eton) collegers."

I find it puzzling that he called the game "hockey" and not "bandy." (His name, incidentally, was William Ralph Inge, and he later came to fame as the "gloomy dean" of London's St. Paul's Cathedral.)

Perhaps at this time we should honor C. G. Tebbett, Esq., who is named in official records as the captain of that English bandy team which whipped Holland in the first international bandy match in 1891.

Should we not make him a member of one of our hockey halls of fame? If Toronto won't have him, perhaps Kingston will: After all, they call theirs The International Hockey Hall of Fame.

Actress Links Drama, Religion

By GEORGE CORNELL
AP Religion Writer

NEW YORK (AP) — To actress Julie Harris, all good drama is religious.

"If it tells the truth about life and the human heart, if it speaks of men's failings and also their grandeur and hope, then it's religious," she says.

"That's my idea of religion—dealing honestly with life."

That's why Miss Harris sees nothing exceptional about starring in a religious movie produced by a branch of the Billy Graham Evangelistic Association.

Once she had read the script, "There was no question in my mind about it," she said in an interview. "It's a great story. I'd do it any time, anywhere."

She referred to the film version of Corrie ten Boom's best-seller, The Hiding Place, an account of a Dutch Christian woman's resistance against the Nazis to save Jews and her own miraculous survival in a concentration camp.

"The movie is like a tremendous plea, 'Oh God, we must love one another,'" Miss Harris said, her slender hands upturned in appeal.

"Jesus told his apostles that they could forget everything else, but to remember that, to love one another," she went on. "It seems like such an easy thing to do. Yet we don't do it."

Miss Harris, a native of Grosse Point, Mich., who now lives in Irvington, N.Y., holds a string of top honors for roles in plays and movies.

Concerning her recent four-month shooting schedule in Holland on the new movie, in which she plays the part of a woman who so thoroughly reflects Christ's love that she cannot hate even the Nazis whom she opposes, Miss Harris said: "She will live with me the rest of my life."

As for her own religious views, she said: "I believe in the presence of God in all of us, and in his revelation in Jesus Christ." Although an Episcopalian, she said she's not a regular churchgoer because she dislikes the "endless sermons."

"Words to me are very confusing," she said. "I like simplicity. But I've never been without the church in my heart. I have a lot of inner communion with myself and ...." she paused, and added, "with Jesus."

CHINA LECTURE PLANNED

Molly Phillips, librarian at Claremont senior secondary school, will speak on her trip to China at the Sunday morning service at Cordova Bay United Church, 5166 Cordova Bay Rd.

Mrs. Phillips led a group of 25 students and teachers to visit China in June. The group was sponsored by the Saanich Teachers' Association.

She will speak at the 9:45 a.m. service on the changing church in China, and will also talk about the Hong Kong girl the Cordova Bay Church is sponsoring.

NAZARENE
2871 Quadra Street
Rev. Eugene Culbertson
Pastor
Sunday Services:
Sunday School—9:45 a.m.
Morning Worship—11:00 a.m.
Evening Worship—6:00 p.m.

BAHA'I
The essense of faith is fewness of words and abundance of deeds
592-1154
385-8131

FIRST BAPTIST CHURCH
932 Balmoral
11 A.M. WORSHIP SERVICE
"GOOD NEWS"
Sunday School: 11 a.m
Minister:
Rev. John A. Watson
Organist and Choir Director:
Mr. John Tunstall

CHRISTIAN REFORMED
Agnes and Glanford
WORSHIP SERVICES
at 10:30 a.m. and 7:00 p.m.
Minister: Rev. P. W. DeBruyne

Saanich Community Church
(Mennonite Brethren)
3220 Cedar Hill Road
10:00 a.m.—FAMILY WORSHIP
Experience, Love and Fellowship
Pastor: B. L. Braun

CHURCH BY THE LAKE
Elk Lake Community Baptist Church
5363 Pat Bay Highway
Pastor: Rev. Ted Follows
10:30 a.m.
Worship and Sunday School
7:00 p.m.
Evening Fellowship

CENTRAL BAPTIST
CHURCH
833 PANDORA AVENUE
Pastor — Rev. Robert D. Holmes, B.Th.
Assistant to Pastor—Cecil V. Eno
Associate in Christian Education — Miss Verne Scott
8:45 A.M. and 11:00 A.M.
(Two similar Morning Services)
"THE NEED TO RESPOND"
(Studies in Leviticus No. 3)
9:45 A.M. — ALL FAMILY BIBLE SCHOOL
7 P.M.
"REAL FREEDOM"
** Youth Choir
WEDNESDAY, 7:30 P.M.
MISSIONARY RALLY
with
DR. W. HAL MacBAIN
FELLOWSHIP OF EVANGELICAL BAPTIST CHURCHES IN CANADA
"We preach Christ crucified, risen and coming again"
"Where Every Visitor is an Honoured Guest"

Emmanuel Baptist Church
2121 CEDAR HILL CROSSROAD Tel 592-2418
Pastor: Norman K. Archer, B.D., A.L.B.C.
Lay Minister: Karl Janzen
Youth Minister: Norman Barton, M.A.
Minister of Media: Frank Martens
9:30 a.m. Family Service
11:00 a.m. Morning Worship
GROWING TO MATURITY (2)
"NOBODY LOVES ME"
5:00 p.m.—Campus and Career Banquet (all young people, 18-25,
6:15 p.m.—Vesper Service
THE BEATITUDES (3)
"GOOD GRIEF!"
Bible teaching with discussion and feed-back
7:00 p.m. Evening Worship
8:30 p.m. Celebration Service
HOW TO KNOW GOD (2)
"WHY LIFE SEEMS EMPTY"
Pastor Archer preaching at all five services.
Special welcome to UVic and Camosun students.

Glad Tidings
God's Word as it is For Men as They Are.
PENTECOSTAL CHURCH
842 NORTH PARK ST
CHRISTIAN EDUCATION HOUR
★ 50 Classes for All Ages
★ 5 Adult Classes
9:45 a.m.
PASTOR PAUL HAWKES
"INVITATION and CHALLENGE"
11 a.m.
REV. FRED ROBERTS
of Durban, South Africa
Dynamic youth speaker
Choir — Band — Special Music
WELCOME
7 p.m.
EVERY TUESDAY
Prayer Fellowship 7:30 p.m.
Bible Study 8:30 p.m.
Starting Friday, Oct. 4—TV
PERSPECTIVE—Channel 10 at 10
Pastors: Paul Hawkes; Colin R. Wellard; Bill Hale
FIND FELLOWSHIP at a PENTECOSTAL ASSEMBLY
Colwood—Community Centre Children's Hall
9:45 and 11:00 a.m. Sundays 2219 Sooke Road
Rev. D. L. McMillan—478-2510
Esquimalt—Bethel Tabernacle—1100 Colville Road
Family Fellowship Hour, 9:30 a.m. Sunday
Prayer — Praise — Study, 8:00 p.m. Wednesday
Dave Street — 386-6431
Royal Oak—Oldfield Road Gospel Chapel,
Cor. Oldfield and W. Saanich Roads
9:45 and 11:00 a.m. Sunday
9:45 and 11:00 a.m. Sunday

CHRISTADELPHIAN
1396 McKenzie Ave.
Sunday School—9:30 a.m.
11:00 a.m.
Breaking of Bread
Lecture D.V.
7:30 p.m.
LIVING BY THE GOLDEN RULE
J. CLOVER

CHRISTIAN SCIENCE
FIRST CHURCH OF CHRIST, SCIENTIST
A Branch of The Mother Church, The First Church of Christ, Scientist, in Boston, Massachusetts.
Chamber St. at Pandora Ave.
Nursery and Elevator Available
SUNDAY SERVICES:
9:30 and 11:00 a.m.
Subject:
"MATTER"
Sunday School: 9:30 and 11:00 a.m
Testimony Meeting Wed., 8:00 p.m.
Free Public Reading Room
Open Daily — 1210 Broad St.
All Are Welcome
Listen Regularly to
"THE TRUTH THAT HEALS"
Sundays at 8:45 a.m.
CFMS, 98.5 mgs Chan. 12 Cablevision

TRINITY
PRESBYTERIAN CHURCH
at Gorge Shopping Centre
2964 Tillicum Road
11 a.m.—AMAZING GRACE
Church School All Departments
Rev. G. D. Smith, M.A.

THE SALVATION ARMY
Citadel Corps—757 Pandora Avenue
Corps Officers—
Major and Mrs. Ivan McNeilly
9:45 a.m.—Sunday School
11:00 a.m.
Holiness Meeting
7:00 p.m.
Evangelistic Meeting
A warm welcome awaits you at the Army

KNOX
PRESBYTERIAN CHURCH
2964 Richmond Avenue
11:00
"CHRIST IS NUMBER ONE"
Church School—11.00—All Depts.
Rev. A. M. Beaton, B.A.
Minister

St. Andrew's Presbyterian Church
Downtown — Douglas St. at Broughton
The Rev. Bruce J. Molloy, M.A., B.D., M.Th.
The Rev. Andrew J. Mowatt, C.D., B.A., B.D., D.D.
11 a.m. and 7 p.m.
108th ANNIVERSARY SERVICES
Rev. Bruce Molloy at both services

WORLDWIDE CHURCH OF GOD
Affiliated with Ambassador College and Garner Ted Armstrong
SERVICES SATURDAY, 10:30 A.M.
2750 QUADRA STREET, VICTORIA, B.C.
Minister: Mr. G. Patrickson — Phone 477-4065
Listen to World Tomorrow, Broadcast 10:30 Nightly, CJVI

THE BRITISH-ISRAEL WORLD FEDERATION
Canada Victoria Branch
PUBLIC MEETING
Sunday Afternoon, Sept. 22, 1974
in the Dominion Hotel at 3 p.m.
"Bible study and discussion"
Radio Broadcasts every Sunday 10 a.m. and 10:15 a.m. on K.A.R.I. (550)

North Douglas Pentecostal Tabernacle
Douglas at Canterbury
Pastor: Rev. Harold Pendray
9:45 a.m.—SUNDAY SCHOOL
11:00 A.M.
"THE CONGREGATION OF THE RIGHTEOUS"
7:15 P.M.
"WHAT TIME IS IT?"
EVERYBODY WELCOME

VICTORIA ALLIANCE CHURCH
1792 Townley Street — Telephone 592-1821
PASTOR: REV. H. G. CLARK
9:45 a.m.—Sunday School Hour. A class for every age
11 a.m.—Rev. G. Clarke
7 p.m.—Rev. Don Scott of "World Vision"
"Holding Forth the Word of Life"

PENTECOSTAL CHURCH
COLWOOD COMMUNITY CHILDREN'S HALL
2219 SOOKE ROAD
SUNDAY 9:45—Sunday School for All Ages
11:00 a.m.—Morning Service
SERVING THE AREA WITH THE GOSPEL
Pastor Don McMillan welcomes you—478-2510 — 384-7633

TRINITY CHRISTIAN CENTRE
Raynor and Fullerton Just Off Craigflower
The Difference Is Worth the Distance
PASTOR BREDESEN, MINISTER
11:00 a.m.—THE REST OF GOD
7:00 p.m.—THE REST OF FAITH

7:00 p.m.—DON MOE
Widely-travelled singing Evangelist
10:30 a.m.—"DO YOU HAVE A SHORT FUSE?"
(3) James — "The Pastor Teaching".
Queens avenue Apostolic church
John D. Francis, Minister, 804 Queens Ave. Phone 477-6070

VICTORIA TRUTH CENTRE
SCIENCE OF THOUGHT
Dr. E. M. Smiley, Minister
11:00 a.m. — Guest speaker at this meeting will be MR. ROBERT FERGUSON. His subject: "FAITH"
7:30 p.m. — "LIFE'S GREATEST DISCOVERY"
11:00 a.m.—Children's Church of the Golden Key and Young People's Society. All children are invited to attend this Church where children are invited to turn to God and receive their answers to life's questions.
1201 Fort St. EVERYONE WELCOME

CITY AND DISTRICT CHURCHES

LUTHERAN

GRACE LUTHERAN CHURCH
1273 Fort St. 383-5256
Lutheran Church in America
(Across from Central Junior High)
11 a.m.—Holy Communion Service
Minister: Rev. Ronald Nelson
"Come, let us worship the Lord!"

LUTHERAN CHURCH OF THE CROSS
Cedar Hill and Cedar Hill Crossroad
Alfred J. C. Johnson, Pastor, 477-3851
10:00 a.m.—Divine Worship Service
11:00 a.m.—Sunday School and Bible Class
The Church Where Families Worship Together.
Evangelical Lutheran Church of Canada
(E.L.C.C.—formerly A.L.C.)
Visitors Welcome

HOPE LUTHERAN CHURCH
MISSOURI SYNOD
1924 Carrick Street off Foul Bay
The Rev. L. M. Carlson, Pastor, 592-2308
Sunday School and Bible Class, 9:45 a.m.
Worship Service, 11:00 a.m.
A Church of "The Lutheran Hour" and "This Is the Life"

GOOD SHEPHERD LUTHERAN CHURCH
2815 Cedar Hill Road
Rev. Fred Knebel, Pastor
10 a.m.—English Service
11 a.m.—German Service
11 a.m.—Sunday School

PSYCHIC SCIENCE

VICTORIA CENTRE OF PSYCHIC SCIENCE
819 Fort Street
Sundays, 11 a.m.
Worship and Social Fellowship
Clairvoyance at every service.
Sunday School—4 to 12 years.
Mondays, between 7 and 9 p.m.—
Contact Healing
Social and information period.
Every 1st and 3rd Wednesday monthly
Tea and Psychic Readings—
1:30-3:15 p.m.

EVANGELICAL FREE CHURCH

PARKDALE EVAN. FREE CHURCH
1095 Tolmie Ave. 382-7581
SUNDAY
Sunday School—10:00 a.m.
Morning Worship—11:00 a.m.
Evening Worship 7 p.m.
Pastor, Carl Klassen
479-4431 384-3646

GOSPEL CHAPELS

VICTORIA GOSPELL CHAPEL
935 Pandora Ave.
Sunday, September 22nd, 1974
9:30 a.m.
Worship and Breaking of Bread
11:15 a.m.
Sunday School, Bible Class and Family Bible Hour
Speaker: Mr. Dan Smith
7:00 p.m.
Gospel Meeting
Speaker: Mr. Dan Smith
Mon. through Fri., 8:00 p.m. Special Ministry Meetings.
Subjects "Family and Home"
Speaker: Mr. Dan Smith.
Vice-Pres. of Emmaus Bible School, Chicago.

OAKLANDS CHAPEL
Fernwood and Cedar Hill Road
Sunday—
9:30 a.m.—Breaking of Bread
11:15 a.m.—Family Bible Hour
Speaker: Mr. Sid Biggs
7:00 p.m.—Evening Service:
Speaker: Mr. Don Horton
Thursday—
8:00 p.m.—Cancelled.
See Victoria Gospel Hall Display Ad.
For Information and Counselling
Office Hours: 10-12 A.M. — 385-5843

UNITARIAN

UNITARIAN CHURCH OF VICTORIA
106 Superior Street
10:30 a.m.—Mr. Peter Stein
"Addictive Drugs and Their Control"
7:30 p.m.—Fireside Hour
EVERYONE WELCOME

SPIRITUALIST

OPEN DOOR SPIRITUALIST CHURCH
1600 Cook St.
Sunday 7 p.m.—Haig Robinson, lecture and psychometry.
Wed. 8 p.m.—Mrs. Doreen Andrews, Healing
Welcome to the Friendly Church.

SOCIETY OF FRIENDS

SOCIETY OF FRIENDS
(Quakers)
MEETING FOR WORSHIP
SUNDAY, 11 A.M.
VISITORS WELCOME
1831 FERN STREET

FIRST UNITED CHURCH
Quadra at Balmoral
Rev. Hugh M. Hunter
Rev. Dr. J. Scott Keith
Mr. Lawrence E. Moon
MORNING WORSHIP:
11:00 A.M.
M.V. "THOMAS CROSBY V"
Rev. R. A. Faris
Church-School students attend first part of service and then proceed to classes.
Nursery Facilities Provided
Music Director: R. Dale McIntosh, A.R.C.T., M.Ed., M. Music
Organist: Corinne Du Val, L.R.A.M., A.R.C.M.

METROPOLITAN UNITED CHURCH
Pandora at Quadra Street
Ministers:
Rev. A. E. King, B.A., D.D.
Rev. E. L. Butler, B.A., S.T.M.
Rev. A. Calder, B.A.
MORNING WORSHIP
11:00 a.m.
Dr. A. E. King
7:30 p.m.
"LOST AND FOUND"
Rev. E. Laura Butler
Fri., Sept. 27, 8:00 p.m.
CONCERT by the Outstanding
COR GODRE'R ARAN WELSH CHOIR

CENTENNIAL UNITED CHURCH
Gorge Road at David Street
(Opp. Colony Motor Inn)
Minister—Rev. John Travis
11:00 A.M.
"THE CHURCH AND THE TROUBLED PERSON"
The Minister Preaching
Organist—Ian R. Westmacott, A.R.C.T.

ST. AIDAN'S UNITED CHURCH
Richmond at Cedar Hill X Road
Rev. J. Rae Allan
Rev. Clare Holmes
Music Director: Vera Barclay
Organist: Henry Pluym
MORNING WORSHIP
9:30: Rev. Clare Holmes
11:00: Both Ministers
Nursery Provided
Sunday School Both Times

Oak Bay United
Mitchell and Granite
Minister: Rev. W. Van Druten
Organist—R. Kroeger
Youth Director—Ron Fuller
11:00 a.m.
BE TRUE TO YOURSELF
Nursery and Kindergarten

FAIRFIELD UNITED CHURCH
Corner of Moss and Fairfield Road
Ministers:
Rev. H. W. Kerley, B.A., B.D., Ph.D.
Organist Ian Beadle, Mus. D.
9:45 a.m.—Sunday School
11:00 a.m.—Morning Worship
Nursery and Kindergarten

belmont avenue united church
Rev. Wm. B. TAYLOR

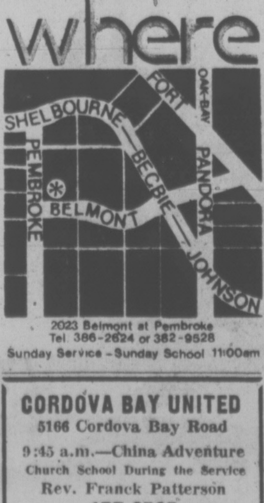

2023 Belmont at Pembroke
Tel 386-2624 or 382-9528
Sunday Service - Sunday School 11:00am

CORDOVA BAY UNITED
5166 Cordova Bay Road
9:45 a.m.—China Adventure
Church School During the Service
Rev. Franck Patterson
477-6505

CADBORO BAY UNITED
2625 ARBUTUS ROAD
Dr. R. A. McLaren
Formerly of Naramata
THE BOATMAN AND HIS WAKE
Sunday School at 10 a.m.
Nursery Service Provided

Anglican

christ church cathedral
Quadra at Courtney
2 blocks up from Douglas
8:00 a.m.—Holy Eucharist
9:30 a.m.: Family Eucharist
Instruction: The Rev. J. Lancaster
11:00 a.m.—Mattins
Sermon: The Rev. J. Lancaster
5:15 p.m.: Family Eucharist
Instruction: The Rev. J. Lancaster
7:30 p.m.—Evensong
Sermon: The Rev. J. Lancaster
WEEKDAYS
Mattins 9:00 a.m.
Evensong 5:15 p.m.
Holy Eucharist:
Tuesday 11:00 a.m.
Wednesday 11:00 a.m.
Thursday 7:30 a.m.
Friday 12:15 noon

ST. JOHN'S
QUADRA AT MASON
8:00 a.m.—
Holy Communion
9:30 a.m.—Family Service and Sunday School
Address: Canon Grahame Baker
11:00 a.m.: Mattins
Sermon: Canon Grahame Baker
Nursery facilities at 9:30 and 11:00 a.m.
7:30 p.m.: Evensong
Sermon: Mr. J. H. Ozard
Thursday: 10:30 a.m.
Holy Communion
Ministry of Divine Healing

ST. MARY'S
ELGIN ROAD
The Parish Church of Oak Bay
The Ven. Hywel J. Jones, L.Th., Rector
8:30 a.m.—Holy Communion
9:30 a.m.—Family Eucharist
11:00 a.m.—Mattins
Preacher: The Rector
7:00 p.m.—Evensong
Sunday School
11:00 a.m.—All Depts.
Nursery Facilities
Thursday, 10:30 a.m.—
Holy Communion

ST. ALBAN'S
Ryan and Belmont
8:00 a.m.—Holy Communion
11:00 a.m.—Sunday School
11:00 a.m.—Holy Communion
7:30 p.m.—Evensong
Wednesday
9:30 a.m.—Holy Communion
The Rev. F. W. Hayes

ST. LUKE'S
(Corner Cedar Hill and Cedar Hill X Road)
Rector: The Venerable C. E. Wolff
8:00 a.m.—Holy Communion
11:00 A.M.—THE SUNDAY SCHOOL
11:00 a.m.—MORNING PRAYER
7:30 p.m.—Evensong

ST. MATTHIAS'
Richmond at Richardson
Rector
Rev. W. E. Greenhalgh L.Th
Assistant
Rev. David Fuller B.Sc., M.Th.
8 a.m Holy Communion
10:30 a.m.—Mattins
Church School, Nursery
7:30 p.m.—Eucharist and Ministry of Healing
Thursdays: 10:30 a.m.
Holy Communion

St. Philip's Church
Neil Street and Eastdowne Road
Rector—Rev. D. Neil Robinson
8:00 a.m.—Holy Communion
9:30 a.m.—Family Service
10:00 a.m.—Morning Prayer
Thursday, 7:30 p.m.—
Holy Communion

Church of St. George the Martyr
Cadboro Bay Road and Maynard Street
Canon Charles Bishop, Rector
8 a.m.—Holy Communion
9:30 a.m.—Holy Communion and Study of the Gospel for all ages.
Teenage Confirmation Class
11:00 a.m.—Morning Prayer

Parish of All Saints and St. Columba View Royal
ST. COLUMBA
8:00 a.m.—Holy Communion
ALL SAINTS
10:00 a.m.—Holy Communion
Rev. C. E. Lonsdale

ST. DUNSTANS
Tyndall and San Juan St.
8:00 a.m., Holy Communion
9:30 a.m., Family Eucharist
Rev. W. J. Lunny, 477-1422

United

James Bay United
Corner Michigan and Menzies
11:00 a.m.
Morning Service and Sunday School
Rev. R. H. Dobson

GARDEN CITY UNITED
4054 Carey Road
Service (with Creche)
10 a.m.
Church School 10 a.m.
Rev. Geoffrey Smith
477-6330

A Warm Welcome Awaits You at
GORDON HEAD UNITED
Tyndall and San Juan St.
11:00 a.m.
"CALL TO ADVENTURE"
Church School During the Service
Rev. Franck Patterson
477-6505

Socred Workshop to Discuss Options

Social Credit members and invited "resource people" will begin arriving at Harrison Hot Springs Sunday for a two-day workshop to formulate a new party policy.

Party spokesman said many well-known British Columbians not affiliated with the party attend the conference, but the names are being kept secret.

"Many of them are still making up their minds," one spokesman said Friday, "and we don't want to announce they are coming and then find they aren't and are upset we announced their names."

The Socreds have billed the workshop as an opportunity for people "of all political persuasions to come together for the purpose of discussing options" to the policies of the NDP government.

They have set up the workshop to include 16 policy groups which will sit Monday preparing policy reports for presentation to a general session Tuesday.

Reports will then go out to local Socred constituency groups for discussion before the party's major policy convention in Vancouver November 29 and 30.

One of the biggest billings at next week's workshop has been given former attorney-general Robert Bonner, who was scheduled to chair the session and present an opening address.

Recent illness may prevent Bonner from attending, and spokesmen said no one has been chosen to replace him.

Nine of the workshops, dealing with forestry, mining, energy, education, health, land planning, agriculture, finances and pensions, will be chaired by the Socred MLAs.

The other seven will be chaired by the following:

Municipal government and revenue sharing — Ladysmith mayor and new president of the UBCM Kay Grouhel;

nances and pension, will be

Transportation — Surrey mayor and recent Socred convert Bill Van der Zalm;

Consumer affairs—Richmond alderman Irene Howard;

Recreation and parks — Fomer B.C. Conservative party president and new Socred member Peter Hyndman.

Travel industry—Vancouver Island party member Laverne Kilner;

Law and people —Vancouver lawyer Allan McEachern;

Labor and management—Al Morgan of the Hotel and Restaurant Employees and Bartenders' International Union.

Between 15 and 20 people will join each seminar group and Socred leader Bill Bennett will "float" among the groups.

Economy Shows Slight Gain

OTTAWA (CP) — Output of the economy was up slightly in July on the strength of production by service industries offsetting declines by goods — producing industries.

Statistics Canada reported Friday that the index of real domestic product — a measure of the value of goods and services produced by the economy — was up two-tenths of one per cent in July over June. This index, adjusted for seasonal variations, discounts the effect of price increases and is a measure of real growth.

Among components of the index, manufacturing tumbled seven-tenths of one per cent in July. This sub-index accounts for one-quarter of the real domestic product index.

The best gains among major industry groups were in trade, a reflection of strength of consmer spending. The sub-index for wholesale trade was up six-tenths of one per cent and retail trade five-tenths of one per cent.

The over-all index was 4.1 per cent higher in July compared with the previous July.

However, there was no growth in the economy in the second quarter of this year and the July domestic product index level was still slightly below the eve for March.

Grouping all goods—producing industries together, there was a drop of five-tenths of one per cent in the July index for this category.

The index of goods-producing industries had moved lower in four consecutive months an dthe July level was 3.3-per-cent below the March index figure.

The index of service-producing industries was up by eight-tenths of one per cent in July and it was 2.3-per-cent above the March level.

Most components of wholesale trade showed gains in July, and among retailers the best increases were by motor vehicle dealers, clothing stores and food stores. Another contributor to the strength of the service sector was railway freight carriage, due to increases for such commodities as wheat, meat, coal, logs, automobiles and automobile parts.

The index of agriculture production was down for the sixth straight month. The July level was 1.1 per cent below June and 7.7 per cent below January.

Forestry was higher in July — up 1.5 per cent from June — but 12.9 per cent below the March index level.

Strikes affected first-half results in the forestry industry but weaknesses in Canadian and U.S. housing markets has reduced demand and resulted in layoffs.

Declines in manufacturing were widespread. Industries hit hardest were paper and allied industries, refined petroleum products, food, tobacco, primary metals and nonmetallic minerals.

The seven-tenths of one per cent drop in the manufacturing index was due almost entirely to weakness in nondurables. The index for nondurable manufacturing — paper and petroleum, for example — was down 1.3 per cent while the index for durables — such as cars and appliances — was off only one-tenth of one per cent.

The construction index was up 1.6 per cent in July.

The mines index, which includes milling, quarries and oil wells, slumped 4.1 per cent in July, wiping out most gains made since January.

Among other major industry groups, there was a 2.5-per-cent increase for transportation, storage and communication. The grouping of business, community and was three-tenths of a per cent higher in July and public administration and defence, four-tenths of one per cent higher.

Discover the New World of the
Westwind International Motor Inn
Make reservations for
LONDON DINING LOUNGE
Open Daily 5:30
SUNDAY FAMILY DINING
From 5:30 — 10:30 p.m.
BUSINESS LUNCHEONS
Mon.—Fri. 11:30 — 1:30
Now Open
PIT STOP CABARET
Wed.—Sat. 9 — 1:30 a.m.
741 GOLDSTREAM (Hwy. 1A) 478-8334

Wedding 'Trip' Resumes

An Idaho man was able to resume his honeymoon Friday after having it interrupted Tuesday when he was arrested on a charge of cultivating marijuana in 1971.

Edward John Galloway, 28, of Orofino, Idaho, who got married last Saturday, appeared in county court Friday and was given a $100 fine as well as a one-day jail term— considered served because he had been in custody since his arrest — for growing the marijuana plants, and another $100 fine for failing to attend court May 29, 1972, for his trial on the charge.

Galloway, here to visit his sister, was arrested at Beaver Lake Park where he and his bride had been sleeping.

A routine police check revealed the charge against Galloway.

He received a one-month jail sentence in provincial court Wednesday for not going to his trial, but the conviction and sentence was erased later that day when Judge William Ostler realized the charge was laid after the six-month limitation the Crown has when it proceeds Summarily had expired.

The Crown laid the same charge the following day, but proceeded by indictment, a more serious method that does not have the six-month limitation.

Galloway elected county court trial, and waived his right to a preliminary hearing.

The charge of cultivating marijuana concerned 17 pots found by police at his residence Nov. 6, 1971.

NOBODY KNOWS TRANSMISSIONS LIKE AAMCO

Herb Thompson
FREE
Road Test
Phone 385-7748
AAMCO TRANSMISSIONS
World's Largest Transmission Specialists
Written Guarantee Honored by Over 600 Dealers
FREE
19 Point Multi-check

George McGurk
FREE
Towing if Needed
450 Burnside Rd.

CJVI/900
GREATER VICTORIA
CARLING O'KEEFE
THUNDERBIRD
ISLAND MIXED
BONSPIEL
OCTOBER 10 - 14, 1974

Thanksgiving Weekend!

This season-opening bonspiel features relaxed curling at all four Victoria clubs, and great entertainment, including a giant Oktoberfest Banquet and Dance on Saturday, October 12. Plus over $5,000 in prizes!

FOR MORE INFORMATION OR ENTRY FORMS, CONTACT EDD MOYES, BONSPIEL CHAIRMAN, C/O THE RACQUET CLUB, 477-1801. PLEASE HURRY ONLY A FEW OPENINGS LEFT!

OIL FUNDS RECYCLED

WASHINGTON (UPI) — Arab oil nations may have invested in the U.S. nearly all the money they received from Americans for petroleum this year, U.S. government estimates showed Friday.

Specific figures on the international movement of money are difficult to trace, but the treasury department has estimated Arab investments in about $7 billion.

These investments include an estimated $4 billion in U.S. government securities and about $3 billion in bank notes and possibly real estate and corporate securities.

Arab nations have earned an estimated $10 billion from the U.S. in petroleum exports and sales to U.S. oil companies this year, but lags in payments would place the actual earnings closer to the $7 billion figure.

Through July, the federal reserve board and the commerce department estimated the U.S. had spent more than $13 billion for petroleum, including significant amounts imported from Canada, Venezuela, Indonesia and Nigeria.

Treasury Secretary William E. Simon sent an 11-page report on the estimates of Arab oil income to the senate permanent investigations subcommittee Thursday and released copies of it Friday.

SOVIETS URGE FUEL PRUDENCE

MOSCOW (UPI) — The Communist party newspaper Pravda is urging Soviet residents to carefully conserve fuel and energy supplies in preparation for the Russian winter.

A front-page editorial said some industrial plants in the Ukraine, the central part of the Russian federation and Leningrad have not received scheduled coal supplies.

It blamed a shortage of railroad freight cars and poor management.

Some metallurgical enterprises have already begun using winter fuel supplies because of delayed deliveries, Pravda said.

"On the eve of winter, it is necessary to close all channels of losses of fuel and power," it said.

ATTENTION!
—CURLERS—
Time Marches On!
But there are still openings
in the following leagues
—SENIOR LEAGUE (55 and over)—
Mon., Weds., and Fri. 9:30 a.m.-11:30 a.m.
—MIXED LEAGUES—
Sat. 2:00 p.m.-4:00 p.m.
Sun. 10:00 a.m.-12 noon
4:00 p.m.-6:00 p.m.
—DON'T DELAY—Ph. 479-7188
Beginners Welcome — Free Instruction on Request
PLAYLAND CURLING CLUB
"Home of the Friendly Curlers"

CAPITAL REGIONAL DISTRICT
COURT OF REVISION
1974 VOTERS' LIST

For the Electoral Areas of Colwood, Langford, Metchosin, Sooke, View Royal, Salt Spring Island and the Outer Gulf Islands.

Pursuant to Section 47A (3) of the Municipal Act, the Court of Revision will sit at 10:00 a.m. on Tuesday, 1st October 1974 at:

The Board Room (3rd Floor)
524 Yates Street
Victoria, B.C.

to hear all complaints and correct and revise the list of electors; and may

(a) correct the names of electors in any way wrongly stated therein; or
(b) add the names of electors omitted from the list; or
(c) strike out the names of persons from the list who are not entitled to vote or who are disqualified from voting; or
(d) correct any other manifest error therein,

and shall add to the list of electors the names of those persons who have become qualified to have their names entered on the list of electors since the third day of September 1974.

DENNIS A. YOUNG,
Secretary-Treasurer,
Capital Regional District.

Woodward's Coins and Stamps
MAYFAIR

We Buy
Silver Dollars
For Cash

Again, Canadian Silver Dollars have reached a new record high price and we at Woodward's Coin and Stamp Departments are now purchasing these silver dollars at our highest paying prices ever. Take advantage of these new record prices to get the most for your silver dollars. Example of our new high paying price: **1948 Canada Silver Dollar — we pay $450.00 each.**

Canada Silver Dollars

1935	14.00	1951—52 ea.	5.50
1936	13.00	1953	4.00
1937	13.00	1954—55 ea.	7.00
1938	24.00	1956	7.50
1939	6.00	1957	3.50
1945	100.00	1958	4.50
1946	20.00	1959—66 ea.	2.60
1947 Blunt	60.00	1967	3.50
1947 Pointed	125.00	1971 (Mint cased)	5.25
1947 Maple Leaf	125.00	1972	4.75
1948	450.00	1973	4.00
1949	14.00	1974	4.00
1950	8.00		

Please Note: Prices on silver dollars are for minimum very fine condition to 1956 and extremely fine condition 1957 to date. No badly worn, damaged or cleaned coins wanted.

We also buy all other Canadian, U.S. and foreign collector's coins at equally high prices and pay cash for them.

We are urgenly in need of higher quality Canadian and British Commonwealth stamp collections, preferably in mint condition in complete sets.

We are paying record high prices to obtain quality material for our Coin and Stamp Departments. Please phone or drop in for more information.

Woodward's Coins and Stamps MAYFAIR, MAIN FLOOR.

Woodward's

Victoria Times
THIRD SECTION
family

Tension Drug Tied to Cancer

Times News Services

The U.S. Department of Health, Education and Welfare (HEW) has begun an investigation of three studies reporting a possible link between two widely prescribed antihypertension drugs and breast cancer in older women.

The drugs, reserpine asd rescinnamine, have been used in Victoria for a number of years and are still available by prescription.

Reserpine alone is taken by three million to four million U.S. patients.

Separate studies in Boston, Finland and Britain found that among women over 60 years of age, the breast cancer rate was up to three times higher for those who had taken reserpine over long periods of time.

The reports are being published in today's edition of the British medical journal Lancet.

The U.S. department said further review is needed because the studies involved checks of patients' records and not clinical drug trials.

The National Cancer Institute, the National Heart and Lung Institute, the National Institute of Mental Health, the Food and Drug Administration and the Veterans Administration already have made a preliminary review of the studies.

Charles Edwards, the department's assistant secretary of health, said the agencies agreed to alert the general public and the medical profession to the findings.

Until the U.S. review is concluded, however, Edwards recommended that there be "no general change or disruption of therapy" in hypertensive patients.

The suspect drugs are derived from roots of the shrub rauwolfia serpenta. The plant comes from India.

The studies grew out of what was called an "entirely unsuspected finding" of the Boston Collaborative Drug Surveyance Program, carried out in 24 Boston area hospitals in 1972 by the Boston University Medical Centre. The Boston discovery then was pursued by a cancer study unit at Oxford University and by a team at University Hospital in Helsinki.

The Lancet said all three studies concluded that the higher risk of breast cancer among users of reserpine was related both to dosage and how long the patient used rauwolfia derivatives. The magazine said the reports indicated that pre-menopausal women were less likely to develop cancer because of the drugs and that hypertension itself is not a risk factor.

The U.S. Department of Health, Education and Welfare set up a committee of experts to evaluate the three studies.

"The issue is sufficiently important to warrant a co-ordinated review of the new data along with other data available . . ." said Dr. Charles C. Edwards, assistant secretary of HEW.

HEW officials stressed the preliminary nature of the three reports and said that reserpine and rescinnamine are the only drugs used to lower blood pressure that are associated with the possible risk in breast cancer.

"The studies have not identified an increased cancer risk in hypertensive patients (high blood pressure) in general, or an increased risk associated with other widely used and effective antihypertensive drugs," HEW officials said.

High blood pressure is becoming increasingly common among North Americans, and is believed to be one of the causes of heart attacks and strokes.

Doctors have recently shown that aggressive treatments with drugs of mild cases of high blood pressure can prevent heart disease and stroke deaths, and HEW has embarked on a national campaign to treat the disease.

Sister Beatrice (left) and Ann Spicer

Interfaith Sunshine Beamed at Shut-Ins

The Four C's — Council of Churches Community Companions — is an ecumenical undertaking you are going to hear much more about in the coming months.

It started with the dream of one woman, Sister Beatrice of the Order of St. Ann's, who was dedicated enough to try and make a dream come true.

In the many years she was a nursing sister in St. Joseph's Hospital (now Victoria General) she would see elderly people brought back to health, then released to lonely existences — in single rooms, houses from which the family had scattered and to impersonal nursing homes.

"I determined then," she tells you, "that one day, when I was through with nursing, I would do something to bring sunshine into the lives of people like that."

The opportunity came a little over a year ago when she returned here from a five-year transfer to Manitoba.

The Order of St. Ann's had retired from St. Jo's. Even the name of that hospital had been changed. And in the adjustment period, Sister Beatrice was assigned as assistant to parish priests attached to St. Andrew's Cathedral.

That, she says, was her opportunity to search out the ones she wished to help.

At first it was those of her own religion she was trying to find. But, as contracts were made with more and more nursing homes and extended care hospitals, she discovered there was need for on-going programs — spiritual, therapeutic and socializing — for the elderly of all faiths in those residences.

And she soon realized that it was too big a dream for one eprson alone.

She talked to Canon Bishop of St. George's Church and he offered his help. In time, Hugh Mortimer, Anglican chaplain at Victoria General, Jubilee Hospital and the Eric Martin Institute, heard of the effort. And that's where Ann Spicer (well-known for her work with the elderly in extended care hospitals) became involved.

Mortimer took the idea to her. She, in turn carried it to the Council of Churches and through it, to the Ecumenical Women's Outreach, which already had a program that included visiting some shut-ins.

With the result that today the Four C's can boast of a well organized group headed by a steering committee representing 14 church denominations.

There is also a resource committee of 20, all of whom are involved professionally in rest homes, extended care hospitals and community agencies.

To enlarge membership within the group, volunteer registration has been going on in the various churches. And next Friday, September 27, a workshop is planned from 2 to 5 p.m., in First United Church Hall (and repeated the same night, 7 to 10) to brief these members and anyone else who is interested, in what the work will include and how it is to be accomplished.

Sister Beatrice and Mrs. Spicer are among members of the steering committee who have been active in planning this workshop.

They tell you it will be divided into four areas of discussion — spiritual counselling, activity and recreation, therapy and socialization and the placing of resource people and volunteers.

Says Sister Beatrice: "We hope to have volunteers from teams, with each person assigned to work on a team where their own special talents will be of most use."

Ann Spicer then added that some rest homes and extended care hospitals already have well organized programs while "in other areas there is nothing at all." And she said "we will avoid duplication but at the same time, we are going to ensure complete coverage where it is needed."

They both insist they are going "to find the lonely ones in single rooms and we are going to visit them, too."

Here Sister Beatrice opened a neat leather case to show me a recording machine and tapes of some of the "good old hymns the elderly remember."

She carries that case with her when she visits them and says "when you start one of those hymns you soon have a group around you begging for more."

These dedicated women have a slogan they would like to see the Four C's adopt. It is "Take My Hand."

And they tell you that one of the most important phases of the work they are planning will be to listen while the lonely ones talk.

They say — "the importance of listening canot be underestimated in any project of this kind."

Wives, Cows Confiscated In Tanzania

KAMPALA (UPI) — Some of the 156 Ugandans who were expelled from Tanzania had to surrender their wives and cows before they could leave radio Uganda reports.

Ugandan husbands with more than one wife had been forced to surrender some of their wives to unmarried Tanzanians, the radio said.

Sawyer Sewing Centres
CLOSED MONDAYS
Commencing Sept. 23
840 FORT ST.

RETURNING TO VICTORIA
BY POPULAR DEMAND
LADIES' CAR CARE COURSE!

The overwhelming response to the initial course last Spring has prompted the BCAA to offer another series this Fall starting Monday, October 7th.

The course consists of six classes held from 7:30 to 9:30 each Monday and Wednesday evening, during which qualified instructors teach, in a non-technical manner, the basic principles and functions of the automobile.

No longer need that mass of machinery under the hood be a mystery to you — enroll now for BCAA's 'Ladies' Car Care Course' starting in Victoria, Monday, October 7th.

The fee is only $15.00 and the course is available to all — Members and Non-Members alike.

Sponsored in the interests of Better Motoring by

THE BRITISH COLUMBIA AUTOMOBILE ASSOCIATION
1075 PANDORA AVENUE
VICTORIA, B.C.
PHONE 382-8171

WHEN FASHION
BECOMES IMPORTANT . . .

THE GIBSON GIRL
VICTORIA'S FINEST STORE
FOR THE YOUNG
CAREER MINDED
WOMAN

It could be YOU!

gibson girl
1211 DOUGLAS ST / VICTORIA / B.C. / 384-5913

Doing the Town

With DOROTHY FRASER

A gem of a new shop! . . .

There's a new shop in town that's one of the most colorful . . . and exciting . . . we've come up across in some time! . . . We won't say we found it by accident exactly . . . but we were certainly curious when an acquaintance told us about The Birkenthal's . . . a charming couple who came here from Winnipeg and started up in business on Yates St. . . . Their shop features pottery . . . included hand-crafted prize winning sculptures . . . all made by Marian Birkenthal herself . . . It's a very different kind of pottery . . . with brightly colored glazes quite unlike what you usually see . . . and the artist has drawn on her own memories and experiences for the type of things she makes . . . Then there is jewellery . . . hand-made by local craftsmen . . . Sterling . . . bronze . . . Mediterranean coral . . . not to mention beads and feathers and all sorts of other interesting materials . . . Barry Birkenthal tells us that some of this colorful jewellery is very inexpensive so it will fit the pocketbooks of younger people . . . Of course, there's really good jewellery too . . . Lastly, The Birkenthal's feature needlework . . . They make custom designed and hand-painted canvases for needlepoint, and sell 100% Persian yarn in myriad colors . . . **Birkenthal's 756 Yates St. (lower level), 383-4242.**

Cardin's brief raccoon jackets have narrow strips of green and tobacco or rust and cognac leather.

Happy Birthday, Munday's! . . .

This month marks a very important anniversary in the history of Munday's . . . their 75th in fact! . . . Just think of it, for years before many of us were born, Munday's have been carrying out the policy of their founder Mr. Henry Edwin Munday, to serve the women of Victoria with elegant, quality footwear at the best possible value . . . at the same time concentrating on giving the finest possible service! . . . Munday's has always been a family business . . . carried on by the founder's two sons Hubert and Edwin . . . and joined in 1963 by his grandson Ian . . . No space to go into the interesting history of this great shoe store here, but take a look in their windows which are fascinating with their display of old shoes, photographs and newspaper ads of days gone by . . . Drop in to the store too, and fill out a coupon for a draw to take place on Sept. 30 . . . No need to buy anything . . . and you may be one of the lucky winners of a pair (or four pairs if your name is drawn first!) of world famous Amalfi shoes from Italy . . . because this is how Munday's are celebrating . . . giving away 20 pairs of beautiful Amalfis . . . **Munday's 1203 Douglas St., 383-2211.**

And speaking of shoes . . . they're getting prettier, daintier, more foot-flattering than they've been for several years!

Fair Isle cardigans have arrived at Roy's . . .

It's gotten to the point now that when we think of sweaters and casual wear, we just automatically think of Roy Imports! . . . Not merely because their merchandise is so attractive, but because prices are so very good . . . and you can't sneeze at that these days, can you? . . . Roy's have just received a new shipment of Fair Isle Shetland cardigans from Scotland . . . and if you've ever wanted one of these, now's the time . . . They're all in a nice neutral oatmeal shade which goes with absolutely everything . . . but the yokes come in different colors like blues, greens and browns . . . (to match your eyes, if you like!) . . . Just $22 for these pure wool, hand-washable cardigans . . . Pullovers too, at $20 . . . Another new Roy shipment is Viyella blouses in the most beautiful designs and colors . . . Paisleys and florals and geometrics, both large and small . . . And now here's some further news about Roy's . . . All their regular suits, dresses and dress and jacket outfits are being cleared at one-third to one-half off their regular prices . . . Why are these fantastic bargains being offered? Well, a lot of stock is being cleared away to make room for more sweaters and skirts which Roy's will be carrying in greater abundance than ever once they have more space . . . **Roy Imports, 817 Government St., 384-4737.**

New York is showing big skirts, voluminous capes, bulky coats, worn over blouson tops.

Wayne Ngan's finest pieces at Handloom . . .

Don't think we've ever seen the Handloom's Mrs. Higgin so enthusiastic before! . . . She's just received a gorgeous shipment of pottery from Wayne Ngan . . . all exhibition pieces . . . In fact there's one magnificent raku vase in a squarish shape with oriental brush stroke design which Mrs. H. says is the most beautiful piece she ever had in her shop . . . An ancient Korean glaze call kyumi (hope we've spelled it right!) is used for several beautiful jars . . . and raku, as you may know, is shiny and iridescent . . . We saw a square plate (or ashtray or wall decoration, which ever you will) with a gorgeous bronzy glaze . . . covered jars and bowls, and a covered box in an intriguing irregular shape . . . But these are all things you'll have to see for yourself. One more thing though . . . if you like little glass figures, do see the hand-blown glass animals by Ed Roman . . . They come in large and small sizes . . . cost only $7.95 and $4.50 respectively . . . and include such delightful things as an inchworm, a reluctant dragon, a unicorn, reindeer, rhino, dachshund, horse, cat, pig, duck, teddy bear, penguin, elephant . . . and just plain "dog!" Handloom call them their "Glass Menagerie!" . . . **Handloom, 625 Trounce Alley, 384-1011 and Empress Hotel, 384-1518.**

Fashion presents nothing new but is more of a repeat of history.

Casual elegance by Tiktiner of Nice . . .

You can almost feel the enchantment of the Mediterranean resorts . . . the sophisiticated casualness of the Beautiful People who frequent the Cote d'Azur . . . when you see the new fashions from Tiktiner of Nice which arrived in Eaton's Import Room this week! . . . This designer has a real way of blending colors and textures into the "put-together" look which is so much to the fore in casual fashion today . . . yet is so hard to achieve in anything less than the best . . . For instance, there's a 3-pce., sports outfit made up of a Glen plaid skirt pleated in front . . . a wool challis skirt in a different design, and a wool-mohair-cardigan in a tweedy mixture combining all three colors found in the skirt . . . Another 2-piecer in brown, navy and camel . . . A fantastically sheer wool checked skirt pleasted all around, a plain camel polyester skirt and V-necked cardigan, again in a different but complementary pattern combining all the colors . . . And these colors and designs of Tiktiner's are really beautiful . . . A couple of one-of-a-kind silk dresses too . . . Beautifully understated . . . long sleeves and soft tie necks . . . One with a pleated skirt is a 12, the other with straight skirt, a 14 . . . **Eaton's Import Room 382-7141, local 242.**

The fit and flare coat, the smock coat and the pyramid coat are all good for fall.

Fragrances from an English garden . . .

Love the sweet smell of flowers? . . . Ever strolled in an English garden after a shower? . . . Then you'll know what we mean when we tell you that the Floris English flower perfumes at Wilson's are something special . . . They're true flower scents . . . light and exquisite . . . delicate yet provocative . . . the House of Floris has been perfumers to the Court of St. James for five generations . . . They've occupied the same premises on Jermyn St., London, since 1730, and their perfumes are blended on the spot! . . . With this as background, we'll tell you that Wilson's have just received a big new shipment of Floris . . . There's perfume and toilet water . . . bath powder and talc . . . bath essence, both plain and foaming . . . Creme de Lys, which is a marvelously effective hand and body lotion . . . and soaps which once you've used you'll never settle for anything else! . . . Both hand and bath sizes in the latter . . . And speaking of baths, Bathefloris is a lovely meal for softening and scenting your bath water . . . Besides all these there are dainty pomander pendants . . . regular pomanders, and bottles of reviver to give your pomanders a new lease on life when they finally grow feeble! . . . **Wilson's, 1221 Government St., 383-7177 and 1210 Newport Ave., 592-2821.**

Let it rain, let it pour! . . .

If we could own only one coat to see us through every occasion . . . every climate . . . in any part of the world . . . we think we'd opt for one of the new Spindrift raincoats which we saw at Charmante's this week . . . These coats are really terrific . . . Quilted nylon expressly treated for wind and rain resistance, they're amazingly light, and are insulated in such a clever way that they keep you cool when it's warm, and warm when it's cool . . . and that's what we call having your cake and eating it too! . . . A new design this year is done in a square quilting with gilt buttons fastening towards one side for an asymmetrical look . . . This is in gold only, at the moment . . . but there are lots of other in delightful colors like pink, green, blue, brown, navy, oyster . . . both single and double breasted . . . with V necks or buttoning right up . . . Besides being so practical, they're smart as can be . . . especially good for travellers! Charmante's also have a good selection of all types of other raincoats . . . some with zip-in linings, and a few reversible . . . And new Aquascutums which look more like topcoats than raincoats . . . **Charmante's, Hillside Shopping Centre, 385-1543.**

Alvarez-Welch Medical Report

By DR. WALTER ALVAREZ

For some time, scientists have known that viruses were responsible for the development of leukemia in some animals. Now, researchers at the University of Wisconsin at Madison report that they have found that whether or not an animal will develop leukemia is determined genetically. They believe that leukemia is caused by a hereditary virus, but that a resistance to the virus is also hereditary.

Dr. Robert C. Nowinski explains that the leukemia virus has been found in every animal species that has been studied, except for man, and "there is little reason to assume that man is the only animal skipped by such a virus."

Scientists studying laboratory mice have foun dsome 12 genes which determine whether a mouse will develop leukemia or not. There are still many unanswered questions, but it is hopeful that before too long we may learn enough about leukemia to cure it.

MINISTERS HELPING

I read recently in the U.S. News and World Report (Jan. 14, 1974), that the Holiday Inn people have a "chaplain on call" program. A chaplain is available any time in 24 hours in more than a thousand hotels, to help troubled travellers. These ministers already have been able to avert hundreds of suicides, and they have helped many alcoholics, drug addicts, and people suffering from "one of the cruelest of all emotions — loneliness."

Also in many communities, the old-fashioned family doctors are coming back — thousands of them — and that is good.

HYPERACTIVITY

I read that Dr. Ben Feingold of the Kaiser Foundation hospitals has found that hyperkinetic (overly-active, restless) children, if fed food free of synthetic coloring and flavoring substances tend to become less restless and to calm down. Then, if given the synthetic flavoring and coloring substances, their great restlessness is likely to come back. It will be interesting now to see if others confirm this observation.

Another expert, Dr. Robert C. Schnackenberg of Columbia, N.C., has been finding that coffee helps hyperkinetic children to calm down. Unfortunately, some of the medications that are given to these children can have bad side effects, and some parents do not like the idea of giving their children the commonly-used stimulants such as amphetamine drugs, and so the doctor decided to try the stimulant caffeine.

He prescribed two cups of coffee daily for 11 hyperkinetic children, after they have gone for at least three weeks without taking drugs. Interestingly, the children did as well, and sometimes even better, on coffee than they did on drugs, and they were free from the side effects of the drugs.

Dr. Schnackenberg points out that an added advantage of the "coffee treatment" is that it is much less expensive than are the drugs. Also, he points out that in South America, where children drink coffee several times a day, beginning at an early age, there do not seem to be many hyperkinetic children.

Draw the Line at Prunes

dear abby

DEAR ABBY: I am dating a very interesting widow. She is highly talented and artistic. We are both in our 60's.

Last winter, she hit on the idea of drying olive pits, dying them exotic colors and stringing them together to wear around her neck. A neighbor drilled holes in them for her.

She fed me olives by the pound just to get the pits. Then she got the bright idea to do the same thing with avocado seeds, and now I don't care if I ever see another avocado as long as I live.

What do you think of this idea? — Gentleman Friend

DEAR FRIEND: It's novel. But if she decides to make a necklace of prune pits — that's where I'd draw the line.

DEAR ABBY: I need your advice. My husband disappeared 18 years ago. I have tried to find him, but I can't. All I want is for him to sign some divorce papers so I can be free to marry again.

I went to a lawyer a few years back, and he said my husband would have to sign some papers before I can get a divorce, but I would like for someone to tell me how can I get a man to sign something if I can't find the man? He has completely vanished.

Time is running out. There must be some way out of this bind. It doesn't seem right that I must stay married to a man *I* haven't seen in 18 years and may never see again. Maybe he isn't even living.

Please, please help me. — Married with no husband

DEAR MARRIED: Laws are constantly changing. See another lawyer. The law surely must provide for a way out of that bind.

DEAR ABBY: My boyfriend, Mike, walked me home from school the other day. I know that my older brother was home because I saw his bike, but I invited Mike in, anyway, I know Mike well enough to have invited him into my bedroom. We were partially lying down on the bed — not all the way, and we weren't doing anything wrong. Unless you consider kissing wrong.

Well, my brother walked in on us and I know he thought we were doing something other than just that.

I don't want my brother to think I'm a cheap tramp because I'm not, but how can I convince him? And if he tells my parents, what should I tell them?

I've never gone all the way with a boy, and I don't plan to until I'm married.

How can I convince my brother that we weren't doing anything wrong? I am 15. — Innocent

DEAR INNOCENT: If you walked into your brother's bedroom and found him and his girlfriend on his bed kissing, what would you think? The Bible tells us to avoid the appearance of evil. That's good advice. Keep your boyfriend out of your bedroom and if you're questioned by your parents — tell the truth and hope they buy it.

FREE FOR THE ASKING

If you know where danger lurks, you will be more likely to be able to avoid it.

The leaflet "The Spray Generation" points out that many products such as deodorants, perfumes, paints, cleaners and sanitizers are now packed in aerosol containers. If the package is misused, accidents could occur.

Because aerosols can explode, they should be kept away from heat sources and never tossed into a fire. While there is no danger if aerosols are used according to the instructions, it is advisable not to breathe in the spray. Avoid contact with the eyes, nose, ears or mouth.

The leaflet "Glazed Ceramics" says that a lead intake may occur either from the air we breathe or by the things we eat. If the intake of lead is more than your body can discharge, you could become a victim of lead poisoning.

Because of this possibility the Federal Government has, for example, banned the use of leaded paints on children's furniture and toys.

Glazes used on pottery and chinaware are another possible source of lead. If glazes which contain lead are not properly fired, the lead can be dissolved by acid foods. To play it safe, the leaflet suggests, store acid foods such as citrus juices, pickles etc., in glass or plastic containers.

For either leaflet write to: Information Division, Department of Consumer and Corporate Affairs, 22nd Floor, Place du Portage, Ottawa, Ont. K1A 0C9. Please allow at least 2-3 weeks for delivery.

YOUR HOROSCOPE

Forecast for Sunday, Sept. 22

By SYDNEY OMARR

ARIES (March 21-April 19): What was long ago and far away becomes the here and now. Be ready for "crunch" issues. Means pressure is on — you do have allies and there is no need for panic. Capricorn, Cancer persons are in picture. Open lines of communication.

TAURUS (April 20-May 20): Practical matters dominate, including budget, costs and possible bargains. Mate, partner wants to discuss purchase or sale. Aries, Libra individuals figure prominently. You find out who has what you need and what you can do about it.

GEMINI (May 21-June 20): Accent on partnership, legal agreements, marriage. You discover what others are thinking — and you are able to plan accordingly. Key is patience. Don't act in premature manner. Break from past — bring forth creative resources. New angle indicated and Leo is likely to be involved.

CANCER (June 21-July 22): Basic issues dominate. Avoid the flamboyant. Seek middle meeting ground with coworkers, others who share your interests. One who taught you in past could make reappearance. Rise above petty recriminations.

LEO (July 23-Aug. 22): Spotlight is on change, creativity, special relations with children—and finding a constructive outlet for unique talents. Be versatile without scattering efforts. Deal with people who are vital, alive, optimistic and who do as well as talk about doing.

VIRGO (Aug. 23-Sept. 22); Practical matters map not appeal but are necessary to consider. You may have been delaying the inevitable — means details, facts and figures must be taken into account. Aquarius, Leo and Scorpio figure prominently.

LIBRA (Sept. 23-Oct. 22): New ideas click. Know it and have confidence enough to follow through. Get thoughts on paper. Take notes. Record dreams. Get started on project. make amends to relative who is supersensitive. Exude optimism. Smile —ecen if it hurts!

SCORPIO (Oct. 23-Nov. 21): Accent on beautifying surroundings — you are pleased by the giving and receiving of unusual gifts. Family, home, luxury items and comfort — these are spotlighted. Obtain hint from Libra message. Collect and conserve.

SAGITTARIUS (Nov. 22-Dec. 21): You can afford to be selective. Cycle is high and you should choose quality. Take initiative and refuse to be sold proverbial bill of goods. You will be hearing from one who previously fed you false information. This time — be alert!

CAPRICORN (Dec. 22-Jan. 19): Serious consideration is given to issue which had been "buried." Another Capricorn — and a Cancer — are likely to be involved. Some, using benefit of experience, want you to tow line along conservative course. Still others advocate the opposite. Pay your money and take your choice!

AQUARIUS (Jan. 20-Feb. 18): Accent is on how you relate to friends and how you handle hopes and wishes. you can get rid of burden not rightly your own. You learn hard facts about desires. You find out what can be fulfilled and otherwise.

PISCES (Feb. 19-March 20): Find new ways of presenting format, program to one in authority. Many want to be receptive, but are waiting for you to express your individuality. your pride could stand in way of progress. Think!

IF TODAY IS YOUR BIRTHDAY you were on your own early, probably due to loss of one or both of your parents. You are unique, different, original and possibly a revolutionary. January and October are your two most significant months this year. Scorpio, Leo and Aquarius play important roles in your life.

Forecast for Monday, Sept. 23

By SIDNEY OMARR

ARIES (March 21-April 19): If you insist on hanging on to outmoded methods, be prepared to pay the price. Key now is to know how and when come the future. Get rid of to let go. Let the past be. Welburden you should not have been carrying in first place!

TAURUS (April 20-May 20): You may find that what you seek is nebulous. Means seek more direct means of communication. If pou have been skirting issues, stop, look and listen. You do best now by coming to terms — mainly with yourself.

GEMINI (May 21-June 20): Involvement now is name of game for you. Member of opoosite sex — or very young child — is spotlighted. You may feel as though pulled in two directions at once. Key is to placate without being weak, to go with experience without being reactionary.

CANCER (June 21-July 22): Circumstances appear to dictate actions, more so than usual. You view events as if sitting before a television screen. What occurs is connected with partnerships, legal agreements and career responsibilities.

LEO (July 23-Aug. 22): Bright spot emerges among mass of red tape and general confusion. Call, message or news for relative creates a more cheeful atmosphere. Be receptive — and insist that one hired to do a job gets it done.

VIRGO (Aug. 23-Sept. 22): Questions and answers concern money, assets, personal possessions, valuables. Changes are due and status quo no longer will fill the bill. Know it and prepare accordingly. Avoid unnecessary risks. Gemini is in picture.

LIBRA (Sept. 23-Oct. 22): bright light appears as if from nowhere. A friend proves friendship and you feel warm all over. Emotional security blanket is present and lost feeling says bye-bye. You will be happier in domestic situation and one who cars will show it and you will love it.

SCORPIO (Oct. 23-Nov. 21): Your cycle is such that you have universal appeal. Means more persons become favorably aware of you. Aries, Libra individuals figure in picture. Finish, complete and find ways to advertise, publicize and distribute.

SAGITTARIUS (Nov. 22-Dec. 21): Friends and money may be like oil and water—they will not mix. Know it and save yourself grief. State your case and assume responsibility. But don't attempt to juggle, to confuse apples and oranges. One who means plenty to you will not have to be placated with false flattery.

CAPRICORN (Dec. 22-Jan. 19): Cycle is high and you are due for promotion, elevation of standing in community. You get chance now to get views across, to feel pulse of public and to make known your views in definite, dynamic manner.

AQUARIUS (Jan. 20-Feb. 18): Subtle nuances dominate. You are getting ready to leave the old an dto begin anew. Leo and another Aquarius figure prominently. You are facing somewhat of a dilemma. Key is to make intelligent compromise without abandoning basic principles.

PISCES (Feb. 19-March 20): You may feel as if you are standing in quicksand. Key is to tread lightly. Go halfway with those holding opposite views. Your best course now is conciliation, more so than in recent past. Aquarian is in picture.

IF TODAY IS YOUR BIRTHDAY you are inquisitive, restless, artistic, romantic. Gemini, Virgo and Pisces persons play important roles in your life. This is your "big year," important and productive and September should be a memorable month. If single, you marry. If married, you add to family. Married or single, you invest in your abilities and go into business for yourself.

FRAMECRAFT
INDUSTRIES
3460 Tillicum
Burnside Shopping Centre
Phone 388-5311

- Makers of fine picture frames.
- Needle work specialists.
- Artist supplies.
- Oils • Watercolors

Victor Peppar, owner/operator, formerly needlepoint specialist with Little Gallery

Stretch&Sew FABRIC CENTER
REGISTER NOW
For Fall
SEWING CLASSES
starting soon

BASIC 8 — Oct. 21, 22, 23, 9-11 a.m.; 1-3 p.m.; 7-9 p.m. 8 LESSONS $20.

MEN'S JACKETS — Wednesday Oct. 2nd, 7—9 p.m.; Thurs., Oct. 3, 9—11 a.m. 4 LESSONS $12

THIS WEEK'S FABRIC SPECIAL
Arnel and Nylon Jersey Prints. 45" to 52" wide. Reg. 2.95 and 3.95 yard. SPECIAL, YARD. 1.95

We sell and service Bernina sewing machines, and our Bernina consultant is in the store Wednesdays from 11 a.m. to 2 p.m., or by appointment.

2541 Estevan Ave.
Phone 592-9622

ANTIQUE SALE
20% OFF All Gifts and Antiques
Chelsea Gifts
in the Gorge Inn
Qualicum Beach

house of international designs
specialists in modern kitchen planning
14-DAY DELIVERY ON THESE ITEMS:

1. "The Carefree Lorraine"
Beautiful and practical top-of-the-line. The Carefree Lorraine model has both laminated panels trimmed with solid rosewood or teak for lasting beauty and easy care. (Illustrated)

2. "The Continental"
Truly international in concept, the Continental offers you the most modern kitchen cabinet manufactured in Canada today, featuring concealed, self-closing hardware. Faced with durable and attractive plastic laminate. A definite pace setter for the future of Canadian kitchens.

3. "The Savoy"
Though the least expensive in the international line of fine kitchen cabinets, The Savoy features superb cabinet making, durability, and maintenance. The bright, bold, and beautiful cabinets are washable, as are all House of International Design cabinets.

Breakfast Nooks

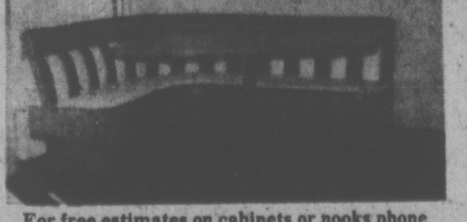

featuring:

- Floating table top
- Top quality vinyl coverings (Good selection)
- Floor fastened leg
- Foam cushioning

(guaranteed workmanship, guaranteed not to collapse)

For free estimates on cabinets or nooks phone
477-1928

URSULA REDWOOD
School of Fashion Design
2228 Oak Bay Ave.
Fall Session: 1974
Classes: Dressmaking, Tailoring, Pattern Drafting, Needlework
For Information Phone:
598-3023 or 656-4780 Anytime
"Sew For Pleasure or Profit"

ATTENTION PARENTS! ATTENTION PARENTS!
FIRST TIME IN VICTORIA
Children's Theatre Season Tickets
$7 for 5 Plays
ONLY 1200 SEASON TICKETS AVAILABLE FOR THE SEASON
Order now to be sure of seats. 388-7731
BASTION CHILDREN'S THEATRE
538 Lower Yates
5 exciting new musical shows including
Christmas Special

Starting October 5
ASTRID THE OSTRICH by David Warrack
Children's Theatre Phone: 388-7731
Office: 30 Bastion Square

FROM DARNING sock to industry, Florence Spicer arranges leather-craft purses of her own design in her Regina shop, Boutique Michelle. Mrs. Spicer started in the business when she discovered the embroidering capacity of her sewing machine while darning socks. She now has 20 women working for her on "cottage industry" concept.
P33 3 col. cutlines

Future Man Described In Profile

By GUY PAULEY

NEW YORK (UPI) — Today's little girls can thank heaven for today's little boys.

The boys will grow up to be better looking, richer and smarter. This is not to say that the same isn't in the future for the girls. But the people who've researched the man of the next century haven't profiled the woman of tomorrow. Research on her is in the works, however.

The researchers studied the man of the future first because traditionally he's the breadwinner and plans the family insurance and finances.

He will be better looking probably because with a shorter work week and with greater emphasis on leisure he certainly will have a less worried or shopworn look.

Chances are, with medical advances, he will feel better too.

He will live longer. His average life span will increase to 70 years compared with today's 67.

His earning power will have increased greatly by the year 2,000. It's estimated his average annual income will be $33,000, compared with today's $12,100.

This is a part of the man of tomorrow picture drawn by W. Scane Bowler, chairman of the board of the Pioneer Western Corporation, a national financial, investment and insurance conglomerate with headquarters in Clearwater, Fla. Bowler's researchers did the study, a spokesman said, because the firms are interested in getting more young people active in the business scene.

These other findings were in the man of tomorrow profile.

He will stay in school longer, five years or more of higher education as opposed to four today.

He will marry later. The average age today is 23.1 years. In the year 2000, the average will be 24.7 years.

His job? More emphasis on financial services, a big field for the 21st century. Bowler predicts more people will look for professional help in budget planning, investments and family money matters.

He will represent about 55 per cent of the work force, down from today's 61 per cent.

Some men will work in urban superstructures which will be live-work-play buildings. The urban high rises will attract a large number of singles.

If married, he probably will live in cluster housing, those planned unit developments located on city fringes. This will mean living, working and shopping in suburbs, yet close enough to the city to enjoy the social and cultural opportunities.

Bowler says that what all this means to next century's woman is that the men will be more attractive than today's.

Woman Fight Promoter Sets Sights on Olympics

HALIFAX (CP) — Gloria Borden thinks a lot about the ring, but it has nothing to do with getting married.

Most evenings after she returns to her apartment from her job as a haemotology technician at the Halifax Pathological Institute she slips down to a local gym to watch her fighters work out. Then she meets with other promoters to arrange future bouts.

The 34-year-old native of New Glasgow, N.S., is the only active female boxing promoter east of Montreal, and possibly the only one in Canada.

Boxing has been in her blood ever since she was a young girl in Pictou County, where most residents, including her father and his friends, talked frequently about the sport.

Her brother George was a light-heavyweight champion of Canada and two cousins, Holly and Les Borden, fought out of Montreal.

She began taking an active interest when she came to Halifax 16 years ago, and finally, last January, her dream of becoming a licensed promoter came true. One other woman was licensed at the same time, but so far Miss Borden is the only one who has actually promoted a bout.

The boxers she handles are amateurs, and she feels boxing is a dying art because there are too few amateurs.

Miss Borden said her five boxers were reluctant at first to take orders from a female. But they soon recognized she was a person with a purpose: to send her boys to the 1976 Olympics in Montreal.

She has given them much hard work and lots of discipline, but the results are showing: Four of the five took Nova Scotia championships this year.

Miss Borden doesn't do the actual training. That is left up to Buddy Dave, a former Canadian featherweight champion. But she watches like a mother over her boys, who range in age from 17 to 19 years.

Her big dream is for a sports centre in Halifax at which young people can take up the sports of their choice.

To try to get a sports centre started, she has written every government department up to and including the prime minister's office. Some have replied, but none have given money. She's still trying.

"Kids in the black community of Halifax have no place to go, so, of course, they go into the streets," she said.

She feels that if money were spent and a place were provided for youths to develop their physical and mental skills, it would save the government from spending money on welfare and correctional institutions.

It was with the thought of returning her fees as a promoter back to the amateur boxers that she obtained her licence.

She says her first card was a disaster.

"We were very green and had the cart before the horse."

But the boxing commissioners, who are frequently criticized publicly and privately in Halifax, turned out to be the good guys. They helped out, and a bout was held.

Her second card was much easier, and now she has held her third.

We've Moved
Imperial Hallmark
NOW LOCATED AT
2922
TILLICUM
(Near Gorge)
Entrance off VINCENT AVE.
BRAND NEW PLANT
SAME EFFICIENT SERVICE!!
ONE HOUR DRY CLEANING
(Until 3 p.m.)
FOUR HOUR SHIRT SERVICE
(Until 1 p.m.)
388-6211
Free Pick-Up and Delivery
OPEN
7:30-6:00
MON. TO SAT.
Come — Visit US SOON!

MEDOX
Health Care Services
reliable care
Home and Hospital
for the
—CONVALESCENT—
ELDERLY—CHILDREN
HOMEMAKERS
temporary-permanent
RNs, LPNs, AIDES
REASONABLE RATES
QUALIFIED PERSONNEL
388-4642

Wrong Exercise May Be Hurting Unfit Canadians

WINNIPEG (CP) — Many Canadians are doing the wrong kinds of exercises and may do themselves more harm than good, says Dr. Jack Bullard, associate professor of medicine at the University of Calgary.

Speaking at the Assembly of the College of Family Practice of Canada, Bullard said nearly 80 per cent of Canadians engage in no physical activity at all during leisure time. Many of those who do exercise may be risking their health because they are physically unfit.

He said tests run at four ski shows in the U.S. during 1971 showed that 50 per cent of men who ski and 85 per cent of women who do were physically unfit for the sport.

TORONTO (CP) — The sexual training of men and women in North America feeds the rape problem, an international sociology conference was told.

The North American male is encouraged to think of himself as dominant and aggressive, said Kurt Weiss, sociology professor at West Germany's University of Saarbrucken.

But the female is taught to be passive and to accept the dominance of men, said Renee Kasinsky of the University of Calgary's sociology department.

ST. CATHARINES, Ont. (CP) — The average North American youngster sees 18,000 people killed by the time he reaches age 14, says the head of Laura Secord secondary school's English department.

"That's on television, of course," Paul Kennedy told the Lincoln County board of education.

MONTREAL (CP) — People neither French nor English living in this cosmopolitan city are likely to be trilingual.

While French and English are the dominant tongues in business, public schools and in the streets, thousands of children all over the city are learning Chinese, Italian, Armenian or Greek as well.

NEW YORK (AP) — Living in a house by the side of the road might hold the risk of having cancer as an uninvited guest, says a Swiss physician. In an article in the Medical Tribune, Dr. Walter Blumer says that of 75 of his patients who died of cancer over a 12-year period, 72 of them lived within 50 yards of a highway carrying 5,000 vehicles a day.

SYDNEY, Australia (Reuter) — A doom syndrome associated with atomic bomb tests is one reason for the falling Australian birth rate, says Sydney obstetrician and gynecologist Dr. William McBride, who won international recognition as the first doctor to associate congenital abnormalities with the sedative drug thalidomide.

YOUTHS ORIENTED

VANCOUVER (CP) — Everyone has to float before they learn to swim, so Vancouver Community College in a four-month orientation program gives a helping hand to Indian students learning to cope with the city.

The program stresses city orientation, personal abilities and weaknesses and upgrading of basic academic skills. It helps out with housing problems, day care and discrimination against Indian students.

Of the 20 students enrolled in the program in April, eight now are ready for other training.

There are about 300 Indian students at the college, most of them enrolled in technical or vocational programs.

"They can see some job at the end with a technical program. Four years seems a long time to a young person," explained Harvey Brooks, a counsellor with the special programs division at the college and an Indian himself.

Brooks said many Indians work in areas of welfare after graduation.

"The welfare aid program is a natural. The jobs are there for Indian graduates. They seem to identify in that area. They've been through the hardships, and they know where to go now."

About 90 per cent of the students never get to Grade 12. Brooks sees parental influence as one of the problems.

"Most of the students' parents have not finished high school themselves and are unable to help the students with school problems. The students begin to grow apart from their parents on the reserve."

The department of education is trying to alleviate this by placing home-school co-ordinators in schools with a high population of Indian students. They work as a liaison between the home and school environments.

A one-year home-school coordinator program starts this fall at Victoria with room for 20 students, preferably Indians.

Brooks said many students are afraid of what to do after high school.

"They're scared they're going to end up on skid road. They're afraid they can't make it and want to stay on the reserve."

The department of Indian affairs has begun an economic development program for reservation areas and the University of B.C. is beginning a program of training Indian teachers.

GILSON'S MEATS LTD.
MAYFAIR SHOPPING CENTRE
385-4742
Monday, Tuesday, Wednesday — While Quantities Last

CHUCK STEAK	lb.	99¢
CROSS RIB ROAST	lb.	1.49
RIB STEAKS	each	99¢
PRIME RIB ROAST	lb.	1.59
GROUND BEEF	lb.	99¢
STEW BEEF	lb.	1.29

SIDES OF BEEF 230-lb. Avg. Gr. A lb. 99¢
HIND QUARTERS 110-lb. Avg. Gr. A lb. 1.19
Cut, Wrapped and Quick Frozen
Financing Available
We Reserve the Right to Limit Quantities

CEDAR HOMES BY LINWOOD

GAMBREL SERIES

RIVER SERIES

L-T SERIES

TOWN & COUNTRY SERIES

52 WAYS TO BUILD A BETTER CEDAR HOME
It's the year-around home or weekend retreat which stands up to winter year after year. A Linwood Cedar Home Package simply makes a better home. One that goes up faster and costs less, yet one that lasts longer and requires less care. Of course, there is more than one way to build a better Cedar Home; indeed, there are 52 of them!
• Churches • Motels • Offices
Send for Your CEDAR HOME PLAN BOOK of 52 Designs

Display Office located at
2803-A Admirals Road
VICTORIA, B.C.
LINWOOD HOMES
385-0733

Enclosed is $1.00 for Plan Book
Name ....
Address ....
City .... Phone ....

PRESCRIPTION OPTICAL
offers the latest in contact lens fittings
... SYSTEM 2000
Computerized programming gives a new dimension to contact lens fittings.
Bring your contact lens prescription and join the space age at
PRESCRIPTION OPTICAL
... WITH SYSTEM 2000

Ladies—There's Still Room in These Fall Classes!
STARTING WEEK OF SEPT. 23rd
*Baby sitting available in classes marked with asterisk.

CLASS	DAY	TIME	FEE
EXERCISE PROGRAMS			
MORNING EXERCISE and SWIM ½ Hour exercise with music and recreational swim. (20 sessions).	*Wednesday and *Friday	10:15 a.m.	Full Membership OR 10 Weeks for $24
AFTERNOON EXERCISE and SWIM ½ Hour moderate to intense exercise to music and ½ hour swim instruction.	*Monday	2:00 p.m.	Full Membership OR 10 Weeks for $14
EVENING EXERCISE and SWIM ½ Hour vigorous exercise to music and 15 minute dip.	Monday	7:45 p.m.	Full Membership OR 10 Weeks $14
NOON FITNESS for BUSINESS WOMEN Calisthenics (no music); partnered with jogging (no swim). (20 sessions).	Tuesday and Thursday	12:10 p.m.	Full Membership OR 10 Weeks $16
RHYTHMICAL MOVEMENT with SMALL APPARATUS Exercising for total body workout (no swim)	*Tuesday	1:30 p.m.	Full Membership OR 10 Weeks $10
ROCK and BLUES (FOR YOUNG WOMEN) Continuous movement to contemporary music CLASS 1—½ Hour exercise and ½ hour water exercise.	*Monday	1:00 p.m.	Full Membership OR 10 Weeks $14
CLASS 2—½ Hr. exercise and recreational swim.	Tuesday	9:30 p.m.	Full Membership OR 10 Weeks $14
EXERCISE SYLLABUS for HOME ½ Hour basic exercise and recreational swim.	*Thursday	10:30 a.m.	Full Membership OR 10 Weeks $14
SWIM PROGRAMS			
PARENT and TOT Parent assists pre-schooler in basic fundamentals of swimming.	Monday OR *Tuesday OR *Thursday	9:45 a.m. 2:15 p.m. 2:00 p.m.	Full Membership OR 10 Weeks $12
WATER EXERCISE and FITNESS ¾ Hour exercise and swimming lengths for heart and lungs fitness.	Monday	9:15 p.m.	Full Membership OR 10 Weeks $14
SWIM INSTRUCTION All levels taught.	*Tuesday	1:30 p.m.	Full Membership OR 10 Weeks $14
LADIES' BASIC GYMNASTICS			
Fundamental skills taught using trampoline, horse, etc.	Thursday	8:30 p.m.	Full Membership OR 10 Weeks $16
LADIES' DAY OUT			
A program of diversified experiences for the total woman. (Kindergarten service available)	*Tuesday	10:30 a.m. — 1:45 p.m.	Full Membership OR 10 Weeks $16
DANCE PROGRAMS			
JAZZ DANCE for BEGINNERS Basic dance exercises.	*Thursday	1:00 p.m.	Full Membership OR 10 Weeks $16
INTRODUCTION TO DANCE OF THE PACIFIC. Jacqueline Sears helps you look, through movement experience, at some of these dance styles.	Wednesday	7:30 p.m.	10-Week Course—$20 Non-Members, $10 'Y' Members
ADVANCED CONTEMPORARY DANCE Jacqueline Sears instructs this class for those with AT LEAST 2 YEARS DANCE EXPERIENCE.	Wednesday	8:30 p.m.	10-Week Course—$20 Non-Members, $10 'Y' Members

YM-YWCA 880 COURTNEY (Cnr. Quadra) PHONE 386-7511

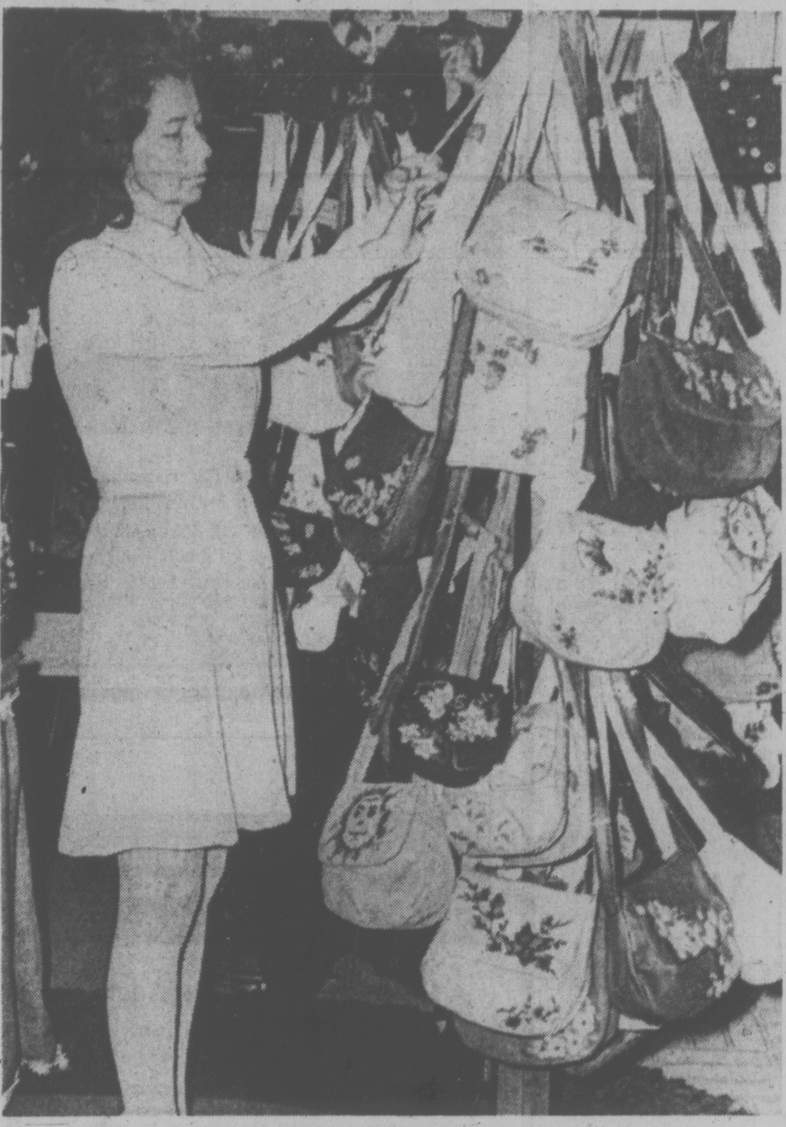

FROM DARNING sock to industry, Florence Spicer arranges leathercraft purses of her own design in her Regina shop, Boutique Michelle. Mrs. Spicer started in the business when she discovered the embroidering capacity of her sewing machine while darning socks. She now has 20 women working for her on "cottage industry" concept.
P33 3 col. cutlines

Future Man Described In Profile

By GUY PAULEY

NEW YORK (UPI) — Today's little girls can thank heaven for today's little boys.

The boys will grow up to be better looking, richer and smarter. This is not to say that the same isn't in the future for the girls. But the people who've researched the man of the next century haven't profiled the woman of tomorrow. Research on her is in the works, however.

The researchers studied the man of the future first because traditionally he's the breadwinner and plans the family insurance and finances.

He will be better looking probably because with a shorter work week and with greater emphasis on leisure he certainly will have a less worried or shopworn look.

Chances are, with medical advances, he will feel better too.

He will live longer. His average life span will increase to 70 years compared with today's 67.

His earning power will have increased greatly by the year 2,000. It's estimated his average annual income will be $33,000, compared with today's $12,100.

This is a part of the man of tomorrow picture drawn by W. Scane Bowler, chairman of the board of the Pioneer Western Corporation, a national financial, investment and insurance conglomerate with headquarters in Clearwater, Fla. Bowler's researchers did the study, a spokesman said, because the firms are interested in getting more young people active in the business scene.

These other findings were in the man of tomorrow profile.

He will stay in school longer, five years or more of higher education as opposed to four today.

He will marry later. The average age today is 23.1 years. In the year 2000, the average will be 24.7 years.

His job? More emphasis on financial services, a big field for the 21st century. Bowler predicts more people will look for professional help in budget planning, investments and family money matters.

He will represent about 55 per cent of the work force, down from today's 61 per cent.

Some men will work in urban superstructures which will be live-work-play buildings. The urban high rises will attract a large number of singles.

If married, he probably will live in cluster housing, those planned unit developments located on city fringes. This will mean living, working and shopping in suburbs, yet close enough to the city to enjoy the social and cultural opportunities.

Bowler says that what all this means to next century's woman is that the men will be more attractive than today's.

Woman Fight Promoter Sets Sights on Olympics

HALIFAX (CP) — Gloria Borden thinks a lot about the ring, but it has nothing to do with getting married.

Most evenings after she returns to her apartment from her job as a haemotology technician at the Halifax Pathological Institute she slips down to a local gym to watch her fighters work out. Then she meets with other promoters to arrange future bouts.

The 34-year-old native of New Glasgow, N.S., is the only active female boxing promoter east of Montreal, and possibly the only one in Canada.

Boxing has been in her blood ever since she was a young girl in Pictou County, where most residents, including her father and his friends, talked frequently about the sport.

Her brother George was a light-heavyweight champion of Canada and two cousins, Holly and Les Borden, fought out of Montreal.

She began taking an active interest when she came to Halifax 16 years ago, and finally, last January, her dream of becoming a licensed promoter came true. One other woman was licensed at the same time, but so far Miss Borden is the only one who has actually promoted a bout.

The boxers she handles are amateurs, and she feels boxing is a dying art because there are too few amateurs.

Miss Borden said her five boxers were reluctant at first to take orders from a female. But they soon recognized she was a person with a purpose: to send her boys to the 1976 Olympics in Montreal.

She has given them much hard work and lots of discipline, but the results are showing: Four of the five took Nova Scotia championships this year.

Miss Borden doesn't do the actual training. That is left up to Buddy Dave, a former Canadian featherweight champion. But she watches like a mother over her boys, who range in age from 17 to 19 years.

Her big dream is for a sports centre in Halifax at which young people can take up the sports of their choice.

To try to get a sports centre started, she has written every government department up to and including the prime minister's office. Some have replied, but none have given money. She's still trying.

"Kids in the black community of Halifax have no place to go, so, of course, they go into the streets," she said.

She feels that if money were spent and a place were provided for youths to develop their physical and mental skills, it would save the government from spending money on welfare and correctional institutions.

It was with the thought of returning her fees as a promoter back to the amateur boxers that she obtained her licence.

She says her first card was a disaster.

"We were very green and had the cart before the horse."

But the boxing commissioners, who are frequently criticized publicly and privately in Halifax, turned out to be the good guys. They helped out, and a bout was held.

Her second card was much easier,and now she has held her third.

Wrong Exercise May Be Hurting Unfit Canadians

WINNIPEG (CP) — Many Canadians are doing the wrong kinds of exercises and may do themselves more harm than good, says Dr. Jack Bullard, associate professor of medicine at the University of Calgary.

Speaking at the Assembly of the College of Family Practice of Canada, Bullard said nearly 80 per cent of Canadians engage in no physical activity at all during leisure time. Many of those who do exercise may be risking their health because they are physically unfit.

He said tests run at four ski shows in the U.S. during 1971 showed that 50 per cent of men who ski and 85 per cent of women who do were physically unfit for the sport.

TORONTO (CP) — The sexual training of men and women in North America feeds the rape problem, an international sociology conference was told.

The North American male is encouraged to think of himself as dominant and aggressive, said Kurt Weiss, sociology professor at West Germany's University of Saarbrucken.

But the female is taught to be passive and to accept the dominance of men, said Renee Kasinsky of the University of Calgary's sociology department.

ST. CATHARINES, Ont. (CP) — The average North American youngster sees 18,000 people killed by the time he reaches age 14, says the head of Laura Secord secondary school's English department.

"That's on television, of course," Paul Kennedy told the Lincoln County board of education.

MONTREAL (CP) — People neither French nor English living in this cosmopolitan city are likely to be trilingual.

While French and English are the dominant tongues in business, public schools and in the streets, thousands of children all over the city are learning Chinese, Italian, Armenian or Greek as well.

NEW YORK (AP) — Living in a house by the side of the road might hold the risk of having cancer as an uninvited guest, says a Swiss physician. In an article in the Medical Tribune, Dr. Walter Blumer says that of 75 of his patients who died of cancer over a 12-year period, 72 of them lived within 50 yards of a highway carrying 5,000 vehicles a day.

SYDNEY, Australia (Reuter) — A doom syndrome associated with atomic bomb tests is one reason for the falling Australian birth rate, says Sydney obstetrician and gynecologist Dr. William McBride, who won international recognition as the first doctor to associate congenital abnormalities with the sedative drug thalidomide.

YOUTHS ORIENTED

VANCOUVER (CP) — Everyone has to float before they learn to swim, so Vancouver Community College in a four-month orientation program gives a helping hand to Indian students learning to cope with the city.

The program stresses city orientation, personal abilities and weaknesses and upgrading of basic academic skills. It helps out with housing problems, day care and discrimination against Indian students.

Of the 20 students enrolled in the program in April, eight now are ready for other training.

There are about 300 Indian students at the college, most of them enrolled in technical or vocational programs.

"They can see some job at the end with a technical program. Four years seems a long time to a young person," explained Harvey Brooks, a counsellor with the special programs division at the college and an Indian himself.

Brooks said many Indians work in areas of welfare after graduation.

"The welfare aid program is a natural. The jobs are there for Indian graduates. They seem to identify in that area. They've been through the hardships and they know where to go now."

About 90 per cent of the students never get to Grade 12. Brooks sees parental influence as one of the problems.

"Most of the students' parents have not finished high school themselves and are unable to help the students with school problems. The students begin to grow apart from their parents on the reserve."

The department of education is trying to alleviate this by placing home-school co-ordinators in schools with a high population of Indian students. They work as a liaison between the home and school environments.

A one-year home-school coordinator program starts this fall at Victoria with room for 20 students, preferably Indians.

Brooks said many students are afraid of what to do after high school.

"They're scared they're going to end up on skid road. They're afraid they can't make it and want to stay on the reserve."

The department of Indian affairs has begun an economic development program for reservation areas and the University of B.C. is beginning a program of training Indian teachers.

We've Moved
Imperial Hallmark
NOW LOCATED AT
2922 TILLICUM
(Near Gorge)
Entrance off VINCENT AVE.
BRAND NEW PLANT
SAME EFFICIENT SERVICE!!
ONE HOUR DRY CLEANING
(Until 3 p.m.)
FOUR HOUR SHIRT SERVICE
(Until 1 p.m.)
388-6211
Free Pick-Up and Delivery
OPEN
7:30-6:00
MON. TO SAT.
Come — Visit US SOON!

MEDOX
Health Care Services
reliable care
Home and Hospital
for the
—CONVALESCENT—
ELDERLY—CHILDREN
HOMEMAKERS
temporary-permanent
RNs, LPNs, AIDES
REASONABLE RATES
QUALIFIED PERSONNEL
388-4642

GILSON'S MEATS LTD.
MAYFAIR SHOPPING CENTRE
385-4742

Monday, Tuesday, Wednesday — While Quantities Last

CHUCK STEAK	lb.	99¢
CROSS RIB ROAST	lb.	1.49
RIB STEAKS	each	99¢
PRIME RIB ROAST	lb.	1.59
GROUND BEEF	lb.	99¢
STEW BEEF	lb.	1.29

SIDES OF BEEF 230-lb. Avg. Gr. A lb. 99¢
HIND QUARTERS 110-lb. Avg. Gr. A lb. 1.19
Cut, Wrapped and Quick Frozen
Financing Available
We Reserve the Right to Limit Quantities

Ladies—There's Still Room in These Fall Classes!
STARTING WEEK OF SEPT. 23rd
*Baby sitting available in classes marked with asterisk.

CLASS	DAY	TIME	FEE
EXERCISE PROGRAMS			
MORNING EXERCISE and SWIM ½ Hour exercise with music and recreational swim. (20 sessions).	*Wednesday and *Friday	10:15 a.m.	Full Membership OR 10 Weeks for $24
AFTERNOON EXERCISE and SWIM ½ Hour moderate to intense exercise to music and ½ hour swim instruction.	*Monday	2:00 p.m.	Full Membership OR 10 Weeks for $14
EVENING EXERCISE and SWIM ½ Hour vigorous exercise to music and 15 minute dip.	Monday	7:45 p.m.	Full Membership OR 10 Weeks $14
NOON FITNESS for BUSINESS WOMEN Calisthenics (no music); partnered with jogging (no swim). (20 sessions).	Tuesday and Thursday	12:10 p.m.	Full Membership OR 10 Weeks $16
RHYTHMICAL MOVEMENT with SMALL APPARATUS Exercising for total body workout (no swim)	*Tuesday	1:30 p.m.	Full Membership OR 10 Weeks $10
ROCK and BLUES (FOR YOUNG WOMEN) Continuous movement to contemporary music CLASS 1—½ Hour exercise and ½ hour water exercise.	*Monday	1:00 p.m.	Full Membership OR 10 Weeks $14
CLASS 2—½ Hr. exercise and recreational swim.	Tuesday	9:30 p.m.	Full Membership OR 10 Weeks $14
EXERCISE SYLLABUS for HOME ½ Hour basic exercise and recreational swim.	*Thursday	10:30 a.m.	Full Membership OR 10 Weeks $14
SWIM PROGRAMS			
PARENT and TOT Parent assists pre-schooler in basic fundamentals of swimming.	Monday OR *Tuesday OR *Thursday	9:45 a.m. 2:15 p.m. 2:00 p.m.	Full Membership OR 10 Weeks $12
WATER EXERCISE and FITNESS ¾ Hour exercise and swimming lengths for heart and lungs fitness.	Monday	9:15 p.m.	Full Membership OR 10 Weeks $14
SWIM INSTRUCTION All levels taught.	*Tuesday	1:30 p.m.	Full Membership OR 10 Weeks $14
LADIES' BASIC GYMNASTICS			
Fundamental skills taught using trampoline, horse, etc.	Thursday	8:30 p.m.	Full Membership OR 10 Weeks $16
LADIES' DAY OUT			
A program of diversified experiences for the total woman. (Kindergarten service available)	*Tuesday	10:30 a.m. — 1:45 p.m.	Full Membership OR 10 Weeks $16
DANCE PROGRAMS			
JAZZ DANCE for BEGINNERS Basic dance exercises.	*Thursday	1:00 p.m.	Full Membership OR 10 Weeks $16
INTRODUCTION TO DANCE OF THE PACIFIC Jacqueline Sears helps you look, through movement experience, at some of these dance styles.	Wednesday	7:30 p.m.	10-Week Course—$20 Non-Members, $10 'Y' Members
ADVANCED CONTEMPORARY DANCE Jacqueling Sears instructs this class for those with AT LEAST 2 YEARS DANCE EXPERIENCE.	Wednesday	8:30 p.m.	10-Week Course—$20 Non-Members, $10 'Y' Members

YM-YWCA 880 COURTNEY (Cnr. Quadra) PHONE 386-7511

CEDAR HOMES BY LINWOOD

GAMBREL SERIES

RIVER SERIES

L-T SERIES

TOWN & COUNTRY SERIES
52 WAYS TO BUILD A BETTER CEDAR HOME
It's the year-around home or weekend retreat which stands up to winter year after year. A Linwood Cedar Home Package simply makes a better home. One that goes up faster and costs less, yet one that lasts longer and requires less care. Of course, there is more than one way to build a better Cedar Home; indeed, there are 52 of them!
• Churches • Motels • Offices
Send for Your CEDAR HOME PLAN BOOK of 52 Designs
Display Office located at
2803-A Admirals Road
VICTORIA, B.C.
LINWOOD HOMES
385-0733
Enclosed is $1.00 for Plan Book
Name ....
Address ....
City .... Phone ....

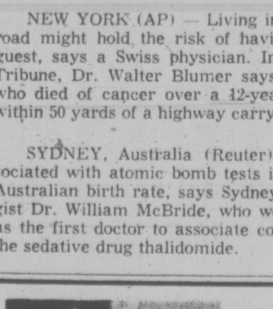
PRESCRIPTION OPTICAL
offers the latest in contact lens fittings
. . . SYSTEM 2000
Computerized programming gives a new dimension to contact lens fittings.
Bring your contact lens prescription and join the space age at
PRESCRIPTION OPTICAL
. . . WITH SYSTEM 2000

Poor Soil Causes Most Problems

GARDENING
jack beastall

This is the one gardening column of the year no gardener wishes to read. It contains basic facts about soil and suggests some mental activity and physical labor, and has appeared 30 times in 24 years.

Today, with more leisure and more money than any previous generation, we prefer to pay others to supply our needs while we relax and think up new ways of circumventing expenditure of energy in any form, mental or physical.

We have problems and we recognize the cause of those problems, but to eliminate the causes would likely interfere with our present ease of living, so we resort to stop-gap measures hoping the cause will disappear or become another person's responsibility.

The cause of most of our gardening problems is lack of good soil. Soil is the medium in which plants grow, and from which plants extract chemicals, minerals, acids and moisture to combine with gases and light for the production, division, and multiplication of cells.

The condition of the soil is as important to the structure of a plant as the use of high grade lumber is to the construction of a building. A first class structure cannot result from the use of poor grade materials.

The result of poor soil is poor plants. Since nature destroys all weaklings, poor plants are attacked by pests and diseases, easily damaged by the elements, and eliminated as quickly as possible.

In an endeavor to prevent this natural control the gardener resorts to stop-gap methods.

He adds fertilizer to the soil for temporary improvement of plant growth, sprays with poisons in an effort to eliminate insects and diseases he considers objectionable, completely upsets the delicate balance of the garden environment, but does nothing to eliminate the cause.

There are two unfortunate facts about soil which have a profound effect on the gardener's approach to the subject.

Soil is one of the first things we were attracted to in childhood, all of us having received a good spanking for soiling our clean clothes, and, soil looks just the same today as yesterday, or as it did when we were children.

As a result we tend to consider soil as a permanent substance, present when we arrived, still present, and likely to be present as long as this planet exists. We assume it to be a gift from the Gods and that the Gods are looking after its well being.

We can see the cracks in a bridge, the threadbare spots in clothing, or the worn treads on automobile tires, and we take steps to repair or replace, but the human eye can detect no change in the appearance of soil unless trained, and assisted by instruments to expand the range of natural vision.

We tend to forget that soil has life, the same as plants or animals, and that the synonym for life is constant change.

When living soil is mentioned many gardeners throw up their hands and mutter about organic cranks. Sure there are organic cranks, just as there are religious cranks, diet and health cranks, physical fitness cranks, automobile and speedboat cranks, and all kinds of other cranks including gardening cranks. But the existence of cranks does not alter the facts.

A living soil, like a living human, is teeming with things both good and bad by our standards, but all are necessary to maintaining a balance which is beneficial to the whole.

It is futile to quote nature's methods of maintaining the condition of soil. In the home garden we do not tolerate a natural community of indigenous plants, each taking what it needs and returning its discards for the benefit of itself and others. Our contempt for such a community is summed up in the word "weeds".

Instead, we collect plants from various climates and environments, arbitrarily place them into an artificial community, never considering whether they are robbers or philanthropists, compatible or antagonistic.

Such a community inevitably takes more from the soil than it can give in return, and the gardener who perpetrated the community has to make up the difference or the scheme fails.

"All right" says the gardener, "you say my soil is the cause of my problems. What is a good soil and where do I get it?"

Soil, as the word is used in connection with gardening, is composed of mineral matter and organic matter. In the right proportions these two form "a good garden soil," a soil "in good heart," a "living soil," a "productive soil," to use a few of the vague expressions indicating the commodity we desire to possess.

The organic matter is gradually reduced to its chemical components, which are extracted by plants or carried away when soil moisture becomes excessive. Every inch of growth on a plant represents the loss of pounds of organic matter from the supply in the soil.

The mineral matter, the clay, sand and stones, remains fairly constant, losing only small amounts each year to the action of organic acids and climatic conditions.

A poor soil is a soil high in mineral matter but lacking the organic matter necessary for a supply of chemicals which can be converted into living cells by plants. Add organic matter and the soil improves. Adding sufficient organic matter to supply the needs of the plants and still leave a surplus, will result in a soil "in good heart."

Organic material is discarded plant material, animal excreta, bodies of expired insects and animals, and micro organisms whose life cycle in the soil is completed.

Every garden, through the cycle of the seasons, produces discarded plant material that can be measured by the ton. Horse and cow manures can be purchased. Many household wastes of organic origin can be collected. With these essential and some mental and physical activity, any existing garden soil can be made productive, in good heart, or, if you wish, the kind of soil every gardener wishes to own.

Fall is the time to collect the materials that make soil, but hundreds of gardeners will put these in the garbage can, dump on vacant lots to improve the soil there, or indulge their primitive instincts by inhaling bonfire smoke on a misty autumn morning.

Next year they will repeat what they have been saying for years past: "My soil seems very poor, kind of worn out. Where can I get some good soil?"

Work For Week

Plan to gather and keep all fallen leaves for adding to compost for making soil. A light chicken wire enclosure or one of old sacking will confine them until you can deal with the bulk of them later.

Shrubs in containers should be planted without further delay to take advantage of warm soil for rooting. Don't forget the water in the planting hole, and well dampened peatmoss when this should be used. Stake newly planted tall shrubs and trees against fall winds.

Biennials should be in this weekend. Plant wallflowers firmly in the ground. They refuse to bloom if rocked by winter gales. Same applies to Brompton stocks another biennial.

Construction work for patio or shade is more easily and pleasantly done now than in winter. When finished, plants can be put in so that the picture is almost completed this fall.

LEN FRASER, President of the Esquimalt Plaza Merchants Association awards Mr. and Mrs. Arnold a trip for two to Alaska via the CP Steamship Princess Patricia, courtesy of CJVI and Pioneer Tours. CJVI's Fraser McAlpine offers some advice before they leave September 22.

CHESSMASTER

CHESS MASTER
By GEORGE KOLTANOWSKI
Internnational Master

PROBLEM
By L. Birgraber, Germany
BLACK: 7

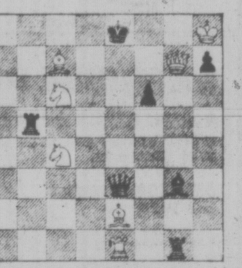

WHITE: 7

White to play and mate in two moves. Solution below.

MINI-CHESS (Moscow, 1970)
WHITE: Ivan Dukurs
BLACK: Lev Kislicis

1.	P-K4	P-QB4
2.	P-Q4	PxP
3.	P-QB3	P-Q4
4.	KPxP	QxP
5.	PxP	P-K3
6.	N-QB3	B-N5
7.	N-B3	N-QB3
8.	B-Q3	N1-K2
9.	O-O	Q-Q1
10.	R-K1	O-O
11.	BxPch.	KxB
12.	N-N5ch	K-N3
13.	Q-N4	P-K4 (a)
14.	N-K6ch	Resigns (b)

(a) Now he should have played 13. P-B4; 14. Q-N3, B-Q3; 15. P-B4, K-B3.

(b) Loses at least his Queen.

CHESS GAMES OF FAMOUS PERSONALITIES
(1770)
WHITE: ? Roman
BLACK: Jean Jacques Rousseau

1.	P-K4	P-K4
2.	P-KB4	PxP
3.	N-KB3	P-KN4
4.	B-B4	P-N5
5.	N-K5 (a)	Q-R5ch
6.	K-B1	N-KR3
7.	P-Q4	P-Q3
8.	N-Q3	P-B6
9.	P-KN3	Q-R6ch
10.	K-B2	Q-N7ch
11.	K-K3	N-N1 (b)
12.	N-B4	B-R3
13.	B-B1	QxR
14.	B-N5ch	P-B3
15.	BxPch	PxB
16.	QxQ	Resigns (c)

(a) The Muzio Gambit. 5. O-O leads to a draw (according to theory) while the MacDonnel Gambit, 5. N-QB3, is also sound. The move played is called the Salvio Gambit and was much in vogue at the time.

(b) Better than 11. N-N1 was 11. B-K2, which gives the same threat without the drawback of undeveloping a piece. However, by this time, the Black Queen has already been given the "come on" and cannot be saved by either move. Best is 11. Q-R6.

(c) A little premature, perhaps, but back in those courtely days, players didn't play out lost positions as they so frequently do today.

1931
WHITE: Miguel de Unamuno
BLACK: ? Dominguez

1.	P-K4	P-K3
2.	P-Q4	N-QB3
3.	N-KB3	N-B3
4.	B-KN5	P-KR3
5.	BxN	QxB
6.	P-K5	Q-B5
7.	P-QB3	P-QN3
8.	B-Q3	B-N2
9.	P-KN3	Q-N5
10.	P-KR3	Q-R4
11.	P-KN4	Resigns

Unamuno, the famous Spanish writer, said of chess: "This game has come to be a vice, a real vice to me. But as I am, thanks to God, a man of will, I have been able to dominate it. Today, I play only skittles games, and the very few times I do, never more than two or three. And for that, I play well enough."

THE FATAL PIN
Played in the 1973 Houston Open
WHITE: Robert Brieger
BLACK: Don Schey

1.	P-Q4	N-KB3
2.	N-Q2	P-K4
3.	PxP	N-N5
4.	N2-B3	B-B4
5.	N-R3	N-QB3
6.	Q-Q5	Q-K2
7.	B-N5	Q-B1
8.	Q-K4	P-KR4
9.	P-K3	P-QN3
10.	N-B4	B-K2
11.	N-Q5	B-Q1
12.	N-B6ch	PxN
13.	PxPch	B-K2
14.	PxB	Q-N2
15.	R-Q1	Q-N3
16.	B-Q3	R-KN1
17.	QxQ	PxQ
18.	B-K4 (a)	R-N1
19.	BxN	Resigns

(a) The pin again. This time it's fatal.

The solution to the problem above is: 1. B-K5, BxB; or PxB; 2. Q-K7 mate; or 1. QxBK4; 2. B-R5 mate; or 1. RxB; 2. N-Q6 mate; etc.

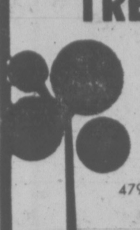

TREE CARE CORNER

Question: I would like to grow some cherries without the birds eating them all.
Answer: Plant your Cherry tree under an eave and fan-train it against the wall. Hang a net from the eave to the ground while the cherries ripen; remove after harvest.

"The problem solvers"

479-8525 GREENLEAVES 386-1611
TREE SERVICES LTD.

'Twice Around' Fashions
"WHERE QUALITY IS WORTH REPEATING"
Ladies Modern Consignment Fashions at Reasonable Prices
Fall Fashions Accepted Now.
Sold for you on Consignment Receiving Days: Wednesday and Friday
1029 Cook Street (at Fort) 383-3123
10:30 a.m. - 5:00 p.m. Closed Mondays

PROTEIN PERMS
Especially for Fine Difficult Hair
The tremendous success of our Protein Permanents is due to satisfied clients. Top grade lotions only are used at budget prices all year 'round. Protein permanents and healthy hair go together. No juniors to work on your hair here.
Phone 383-6015
Working Proprietor, Len Andrew of London, England
ANNAS TAYLOR BEAUTY SALON
1004 BROAD STREET (By Eaton's Carpark)

Visit our eventful fall floor event now on at
mandel FLOOR COVERINGS
ON DOUGLAS OPPOSITE WOODWARD'S
Open Every Night 'til 9 including Sunday

SAWYER SEWING CENTRES LTD.
CLOSED MONDAYS
Tuesday to Saturday, we'll all be here to serve you better!
840 FORT

NOTICE TO PENSIONERS
FEDERATED LEGISLATIVE COUNCIL
For Elder Citizens Association of B.C.

ENDORSES HEARING AIDS
All Types Available Priced well below average cost!
REPAIRS All makes and models repaired in our lab.
Earmolds — Batteries — Accessories
AUDIOTRONICS ENT. LTD.
660 FORT ST., AT BROAD ST.
— 385-0911 —

A FREE LECTURE ON CHRISTIAN SCIENCE
entitled
"THE SPIRITUAL BASIS OF HEALTH"
by
CHARLES W. FERRIS, C.S.B. of Minneapolis, Member of the Christian Science Board of Lectureship
in
McPHERSON PLAYHOUSE
on
SUNDAY, SEPTEMBER 22, 1974
3:00 P.M.
ALL ARE WELCOME
Sponsoring Church, First Church of Christ, Scientist, Victoria

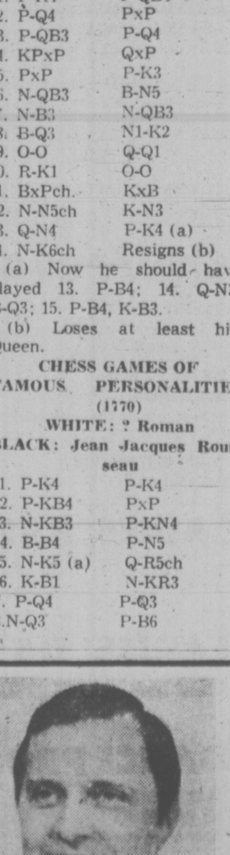

CHARLES FERRIS
Christian Science Lecturer

Montague BRIDGMAN Ltd.
China Crystal Gifts
811 GOVERNMENT ST 383-0821

continuing education
A Special Programme for Adults
Basic Human Nutrition

"The science of food, the nutrients and other substances therein, their actions, interaction and balance in relation to health and disease and the process by which the organism ingests, digests, absorbs, transports, utilizes and excretes food substances."

This definition of nutrition, and consideration of the social aspects of the science of nutrition will be interpreted by Dr. A. J. Wood, Professor and Head, Department of Bacteriology and Biochemistry, University of Victoria.

Dr. Wood has published extensively in Bacteriology and Biochemistry. He is a former Dean of Arts and Science, University of Victoria, and Chairman of the Board, St. Joseph's Hospital.

Dr. L. B. Pett, a well known Canadian Scientist and scholar in Human Nutrition will be a guest lecturer. Dr. Pett presently resides in Victoria. His past endeavours include work in Japan, Indonesia, India and Jamaica. Dr. Pett has had over seventy scientific articles published, chiefly on nutrition.

Thursdays, beginning September 26, 7:30—9:00 p.m.; 10 sessions, Clearihue 204. Fee $15. To register call the Division of Continuing Education 477-6911, Locals 802-804.

EXPERT SWIMMING INSTRUCTION
FOR ALL AGES
SPECIALIZED ADULT COURSES
Don't let another day go by without feeling safe and sure in the water.
Enroll Now for September-October Series
PHONE 477-6521
PACIFIC SWIM SCHOOL
1669 Pear Street 477-6521

Care is our business.
(and we're doing a good job)

In cities across Canada there is a service available to handicapped, injured and convalescent persons who need personal care either in their home, the hospital, or the nursing home. The company is HEALTH CARE SERVICES UPJOHN LIMITED, and it is a service program of **The Upjohn Company,** well known as a worldwide manufacturer of quality pharmaceuticals.

H. C. S. Upjohn can provide **Nurses, Nurse Aides, Orderlies, Live-In Companions, and Housekeepers** on a temporary or full-time basis. Care from supportive nursing services to light housekeeping, from personal hygiene to shopping or meal preparation. A few of the ways that H.C.S. Upjohn can help.

If you'd like to know more about
HEALTH CARE SERVICES
UPJOHN LIMITED

Please call:

VICTORIA 388-6639
VANCOUVER 731-5826
EDMONTON 423-2221
CALGARY 264-4140

Upjohn
A subsidiary of The Upjohn Company

GROUND-BOUND car is an attention getter at a Kansas City, Kansas, car lot. Attracted by the phenomenon, potential buyer Barbara Steiner is then subjected to the sales talk of dealer Jim Crow.

Global Food Doomsday Is Here

New York Times

NEW YORK — During the last few months the world food crisis had developed from what once seemed to be another exaggerated doomsday forecast to a reality that is gnawing at the bellies of hundreds of thousands of people and threatening to take the lives of millions.

Times reporters have pursued the topic in hundreds of interviews with scientists and economists around the world, patterns of consensus have begun to emerge.

The most basic conclusion that can be drawn from the investigation to date is that among the experts there is virtually unanimous agreement that a serious world food crisis has indeed begun.

President Ford acknowledged as much in his address before the United Nations Wednesday. He called the situation a "crisis" and said "global strategy" to deal with it was "urgently needed."

There is however, disagreement among world food specialists on how long the crisis might persist. But, there has been almost total agreement that the most severe impact in the immediate future will be in India where millions may face starvation in the next few months. The latest wheat crop there has fallen below expectation by an amount equivalent to the food needs of 50 million people for a full year.

Many authorities say that without wide international aid the present Indian food shortage could develop in to a famine vastly exceeding in scale anything in sub-Saharan Africa or in Inda of years past.

An important conclusion shared by many is that, because of the increasingly intertwined economies of all countries and because of global resource scarcities, repercussions from an Indian famine would be felt throughout the world.

It is recognized generally that the world's nearly four billion people now draw upon a common pool of food-producing resources, including land, fertilizer, energy, machinery, pesticides and global distribution systems. A change in farm policy — a subject once considered an internal affair of any country — in the Soviet Union, for example, led to the large purchase of American grain in 1972 and contributed significantly to the surge in American food prices.

Indian farmers, to cite another example, were short of fertilizer not only because of the Arab policies that reduced production of oil, from which much fertilizer is made, but also because the U.S. restricted the export of fertilizer, which was wanted by American farmers.

Winery Campaigns For Taste

PENTICTON (CP) — British Columbia's fourth-largest wine company is creating a quiet revolution in the Okanagan Valley.

Casabello Ltd. of Penticton is in the midst of a 10-year program to prove that many of the better vinifera grapes—the kind used in good European wines—can be grown successfully in B.C.

The company's program runs against the philosophy of horticulturists who have been advising Okanagan growers to plant hybrid varieties — crosses between the vinifera and the traditional North American grape — the labrusca.

Some wineries in Eastern Canada get around the problem by importing all their juice from Europe. Casabello has tried since it started in 1966 to duplicate European wines as closely as possible. The company does not fortify its wines with alcohol and uses natural fermentation.

Casabello has refused to use artificial carbon dioxide in crackling and champagne-type wines, going instead with the Charmat process, a method of generating carbon dioxide from natural yeast in a high-pressure tank.

STILL IMPORT GRAPES

"About 50 per cent of the grapes we use are imported," said Evans Lougheed, president of the company. "We would like to reduce tihs, but we can't until we get better varieties in B.C."

He said experiments with the European grapes are in their sixth year and about to pay off.

The main fear about the vinifera is that they won't survive the severe winters that hit the Okanagan about twice every 10 years.

"We planted a small number of the true European grapes in 1968 and they came through the severe 1968-69 winter as well as the bad winter of 1973. In fact, they did better than the hybrids.

experiment in a big way. We've imported many different vinifera varieties and have 10 of them, mostly French, growing on a 30-acre site near Osoyoos.

"Now we've gone into the

"Next year will be our first real production and our first large-scale test. So far, everything has gone according to what we predicted."

SALES GROWING

The company now has a capital investment of about $3 million including inventory. Sales are expected to be more than $1 million this year and surpass $2 million in 1975.

He said Casabello is one of the few wineries in Canada that has produced an international-quality wine—a pinot noir that came from 1967 grapes and now is worth more than $15 a bottle on the collectors' market.

Casabello expects to produce a million gallons in storage this year and 1.4 million gallons in storage next year. This will include a crush of between 15 and 20 tons from the first production of vinifera grapes at the new Osoyoos vineyard.

"If these grapes turn out the way we expect them to, then it will be interesting to see what the federal and provincial horticulturists do," said Mr. Lougheed.

"It will also be interesting to see what the growers do. We can't really blame them for not growing the vinifera grape earlier, because they have had no backing."

Only Work Is Same For Immigrant Miners

SPARWOOD (CP) — The work may be similar but that's about all for 38 British coal miners who have given up England for the Rocky Mountains and the East Kootenays.

The workers, employed at Kaiser Resources mine here, arrived July 21. They and their families were the final products of an intensive Kaiser recruiting drive aimed at luring qualified miners to a country where workers willing to toil underground are scarce.

With continued expansion for the coal industry, the company is putting a high premium on a stable and qualified labor force. Thus the recruiting drive which has met with success in Yorkshire, Lancashire, Nottingham and other British coal centres.

The miners and their families here showed few regrets at giving up life in their native land.

NEVER HAD CAR

"The situation in England is that everything's running down," said Keith Firth, 25, from Barnsley in Yorkshire. "There's just no opportunity. The standard of living just doesn't compare.

"We never owned a car, nor did anyone else we knew. But here, we'll have that chance."

Maurice and Margaret Nottingham, also from Yorkshire, described the decision to pull up stakes as the product of "a feeling of unrest you get."

Like the rest of the families, the Nottinghams got the idea to emigrate to Canada from advertisements placed in national British newspapers by Kaiser personnel manager Allan Hewett.

Mr. Hewett said he plans trips to Britain and West Germany this year to seek more miners and tradesmen.

And while many of the miners don't want to discuss the British coal strike of earlier this year, some make it clear the frustrations the strike laid bare played a major part in the decisions to come to Canada.

The strike was in its third week when the ads were placed.

"We just wrote on the spur of the moment," said Nottinghamshire miner Charles Fanshaw.

"We were fed up, the strike was going on and what with the Irish coming over blowing things up we just decided to leave."

Mr. Hewett said: "We want to see them sink roots, buy some furniture, a house, a car." He conducted interviews in March and April, asking the miners whether they planned to stay in Canada.

COMPANY MAKES LOANS

"Our average turnover here is about 4½ per cent a month, which is not bad for the mining industry," he said, "But we'd like to see it lower."

In an effort to make sure the miners stayed around, Kaiser gave each of them a $1,000 loan, forgivable if the miner stayed for 18 months.

The families figure the cost of living here roughly the same as it was in Britain. However, the $4.90 an hour the miners make here is more than twice what they earned in Britain.

"No matter how much work, how much overtime they put in, we just couldn't seem to get ahead," said Jean Small, who emigrated with her husband Roy and their five children.

Mrs. Small added that she's amazed at appliances such as electric dryers and by the fact apartments come equipped with stoves and refrigerators.

The mine where the miners are working uses water and gravity to remove the coal. When production stopped this summer for the annual three-week vacation, the British miners carried out maintenance chores and familiarized themselves with new techniques.

The scale of the operation has been impressive to the new workers.

"I've never seen anything like it," said Maurice Nottingham. "I was working in a five-foot seam back home and this one's 50 feet wide."

As for the future, the British miners did not foresee any difficulties and said they intended to stay at it.

Keith Frith said: "We've been brought up to it. My father and grandfather were miners. I'm not thinking of doing anything else."

PLEASE NOTE CHANGES
BURNING REGULATIONS
CITY OF VICTORIA

1. Permission is granted to burn leaves, foliage or garden refuse in the open air, except during months of June, July, August. (Written permits are not required.)
2. Burning to be carried out by owner or occupier only on his own property, at least 15 feet from property lines and/or buildings.
3. Burning only between sunrise and sunset.
4. Competent person shall be in attendance and in charge of burning from the time of lighting until time of complete extinguishment.

Excerpts from: Fire Prevention By-Law 3434,
City of Victoria.

(Clip for future reference)

MAGNAVOX STEREO.
WHEN IT'S NOT PLAYING
BEAUTIFUL MUSIC.
IT'S STILL SAYING
BEAUTIFUL THINGS
ABOUT YOU.

Whichever magnificent Magnavox you select, it will speak eloquently of your good taste. Even when it's silent. For Magnavox design artistry is always clear and distinct. This console offers a solid-state stereo FM/AM radio, automatic record changer, built-in 8-track tape player, built-in Matrix 4-channel sound decoder and a deluxe 3-way speaker system with SIX speakers — all in a cabinet of timeless beauty. Magnavox stereo. You can't find a more beautiful way to express yourself.

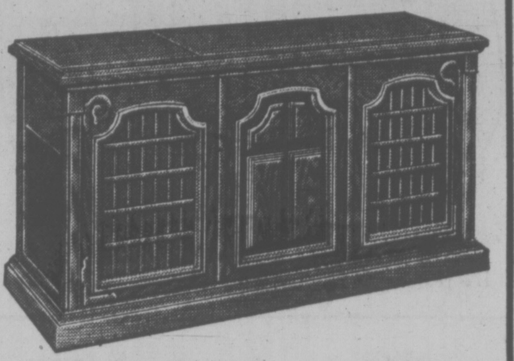

Model 6716 — Spanish styling.
Four other authentic styles
also available.
$699.95

What a difference living with a Magnavox.

. . . WHILE THEY LAST
ALL PRIOR MODELS, DISCONTINUED MODELS AND FLOOR SAMPLES SLIGHTLY MARKED, CLEARING AT REDUCED PRICES.

THE TRADERS
OPEN NIGHTLY 'TIL 9 P.M.
715 FINLAYSON ST. Ph. 388-6264

For 5 days only!
Tuesday, September 24th through Saturday, September 28th
A beautiful 8" x 10"
COLOR PORTRAIT of your child
99c per subject
Plus 50c handling per portrait

Capture your child's personality in a lovely, full colour portrait!

- Age limit—3 weeks to 14 years
- Limit—1 offer per child, 2 per family
- 99c for each child photographed in a group portrait
- Extra prints available at reasonable prices, such as one 8x10" for 10.95.
- Choose your favourite pose from actual finished portraits — not proofs.
- We use only the finest Kodak Professional Film and materials.
- If you aren't satisfied with these lovely portraits, your money will be refunded.
- A variety of mats and frames also available.

Photographer's hours: Tuesday, Wednesday: 9:30 a.m. to 5:30 p.m.
Thursday, Friday: 9:30 a.m. to 8:00 p.m. Saturday: 9:30 a.m. to 5:30 p.m.
Photographer absent: 12:30 to 1:00 p.m. daily, 5:30 to 6:00 p.m. Thursday and Friday
Lower Main Floor, behind Toy Department
EATON'S
Store Information 382-7141

SKIN LIFE moisturizing emulsion Helena Rubinstein
SKIN LIFE moisturizing emulsion Helena Rubinstein
souffle sleeping cream

Look what Helena Rubinstein and Eaton's have to offer you

The Science of Beauty: That's how Helena Rubinstein sees the art of Looking Beautiful. Pure science. Her make-up and creams are world famous. Scientifically formulated to work with your skin texture, natural oils, your age, even the weather! Talk to Rubinstein's expert, Rita Mathison. Find out exactly what you need. Then start a new beauty routine, Rubinstein-style to keep your skin fresh and healthy. So you look as young as you feel. It's easy!

Moisturizing Creme Make-up in 6 shades, 35 mm **10.00**. Skin Life Eye Oil Wrinkle Stick, **6.50**. Skin Life Moisturizing Emulsion with bio-natural extracts, 1-oz. **9.50**, 2-oz. **16.50**, 4-oz. **26.50**. Skin Life Souffle Sleeping Cream, 1-oz. **7.00**. Skin Life Blushing Cream Compact, **6.00**.

Pick up exciting beauty offer! For just 4.00 plus any Skin Life product you can get a bright silvery basket brimful with luxurious make-up creams, lipstick, parfum spray. Here's a great chance to try your new look for fall. And it's all good for your skin!

Cosmetics, Main Floor

Promotion continues until Friday, September 27, in our Cosmetic Department.

EATON'S

WIZARD OF ID

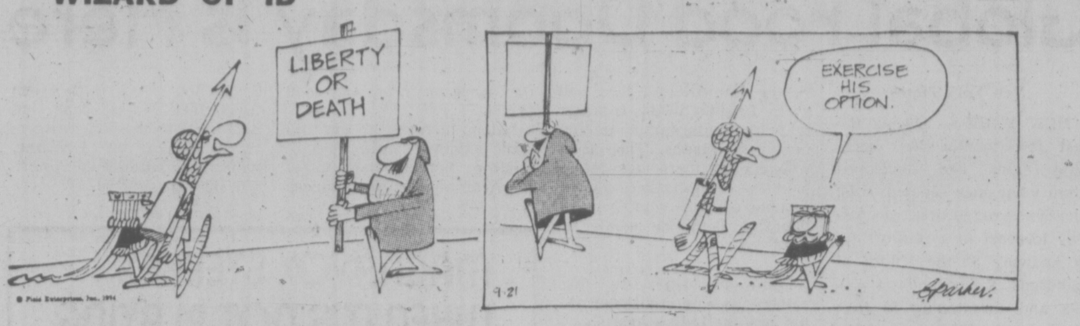
LIBERTY OR DEATH
EXERCISE HIS OPTION.
© Field Enterprises, Inc., 1974
9-21
Parker

DENNIS THE MENACE

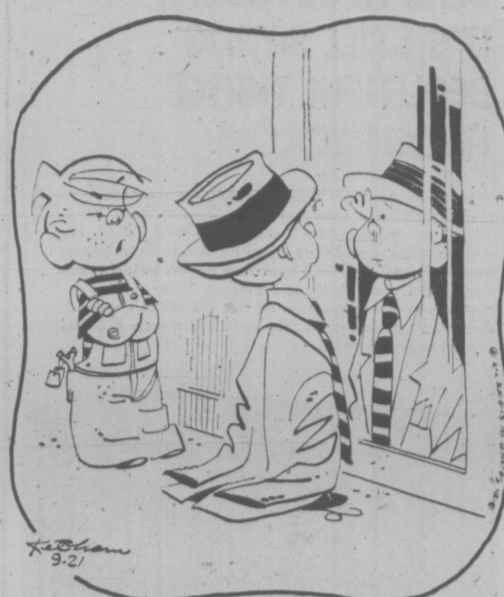
Ketcham 9-21

"DON'T BE IN A HURRY TO GROW UP, JOEY... IT'S NOT THAT BIG A DEAL."

THE FAMILY CIRCUS

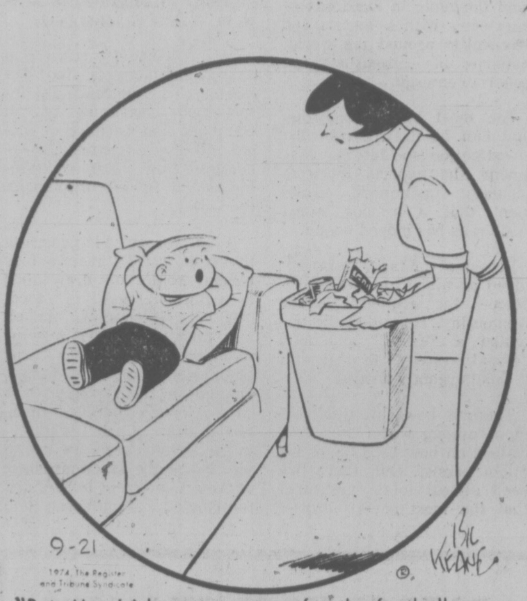
9-21
1974, The Register and Tribune Syndicate
Bil Keane

"But, Mom! I have to rest up for the football game this afternoon."

Wonderful World of Animals

By DR. FRANK MILLER

DEAR DR. MILLER: We're buying an oceanside home and we'll be moving there with our children, both of whom are quite small. Our present dog, Sheba, is lion-hearted all right, but doesn't quite seem to fill the bill for a beachside companion for our children. She's an 8-year-old Pekinese. What breed would you recommend as being an ideal companion for our children particularly in this location? — **N. Y. III**

DEAR N.Y. III: Because there are so many factors which should be considered in choosing an ideal dog, what might fit the bill for one family, might not prove to be the best breed for another. On the basis of location alone, one could certainly consider the Newfoundland because of its tremendous capabilities as a swimmer and canine lifeguard, but there are certainly many other breeds which could qualify as your perfect dog. A dog show is perhaps the best place to look at and study quickly a cross section of the breeds which may appeal to you, and to get expert opinions (albeit biased) of the potential of each breed. A dog which appeals to you the most will be the most likely to receive the care and training it needs to be your ideal dog.

DEAR DR. MILLER: I had a friend that got leptospirosis, they think from a wild rat. Do raccoons ever get leptospirosis,? — **M. F.**

DEAR M. F.: Yes, leptospirosis is actually rather common not only in rodents, but in raccoons, opossums, skunks and foxes. Leptospirosis has also been found in members of the animal kingdom ranging from bats and birds to turtles and ticks.

WEEKLY PUZZLE

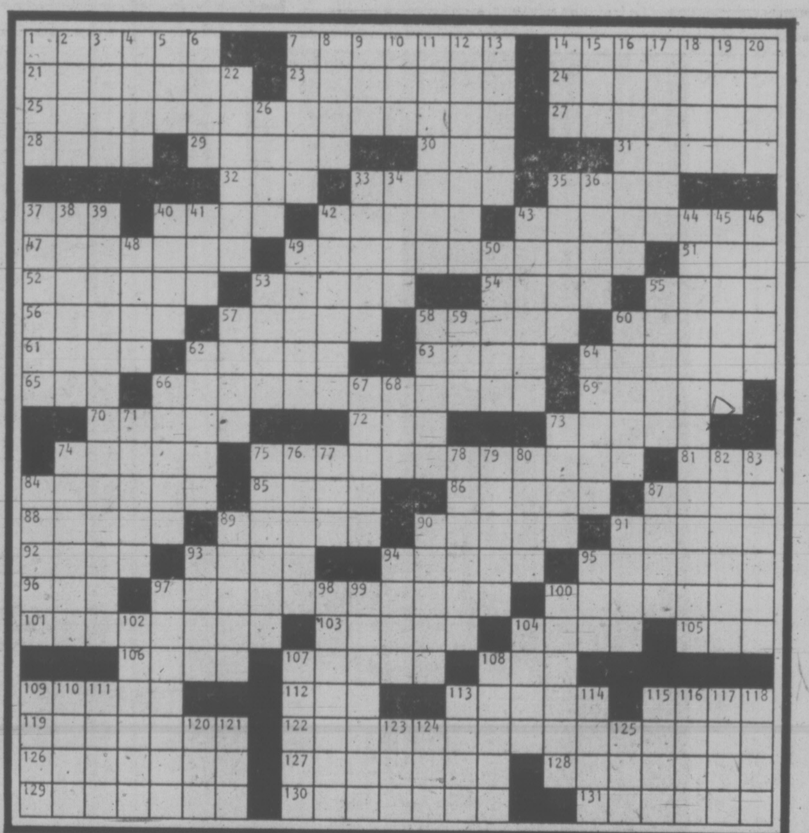

ACROSS

1 Bonnet time
7 Typewriter devices
14 Dogcatchers?
21 Invent out of the blue
23 Shakespearean family
24 Lap
25 Jekyll and Hyde, e.g.
27 Ex-con
28 Ordnance
29 Corny cribs
30 Silurians: abbr.
31 Dirty — so
32 Witty word from backward uncle
33 Bosc in Paris
35 Fare for sty dwellers
37 Not fore
40 A cat or dog
42 Tippe—
43 She's a Ms.
47 She's a Mrs.
49 Kind of citizen
51 Press one's suit
52 Golf bag item
53 Make vivid
54 Take by month
55 Not all there
56 Show personality
57 Phone bill items
58 Trim becomes ship's timbers, back to front
60 Oval events
61 In no way, bard style
62 French composer
63 City on the Dnieper
64 Forceful
65 Outlawed bug-killer
66 Felix and Oscar
69 Get in order
70 New York city
72 FDR agency
73 Re
74 Eye twinkle
75 Chang and Eng
81 Sailing area
84 Longshoremen
85 Gardner
86 Fish catcher
87 Did the crawl
88 Journal item
89 Handbill
90 Passe
91 Picked
92 Collections
93 — van der Rohe
94 Kind of steak
95 Former British coin
96 Peach blossom state: abbr.
97 Togetherness brokers
100 Toned down
101 Get going.
103 Zodiac's ram
104 Jupiter's better half
105 Tues. parts
106 One of acting pair
107 Mail
108 Round-up sound
109 Skinks
112 "—any drop to..."
113 Bridge positions
115 Emulate a frog
119 Lays it on thick
122 Whizzes off
126 Mayhem
127 Put in office
128 Amuck state
129 Perennial presidential aspirant
130 Will worries
131 Wynn

DOWN

1 Icelandic poetry
2 A groghouse order
3 Tailor or miner item
4 Ankle prefix
5 Franz Josef title: abbr
6 Bemoans one's fate
7 Get a wiggle on
8 Roasts
9 Shrinks org.
10 — de-sac
11 Abridgment
12 Hit the sack
13 Couturier concern
14 Pinch
15 Gardner, either way
16 Beings
17 Scout units
18 Pot for Pancho
19 Nothing in Nancy
20 Thing that germinates
22 Guffey's, for one
26 Coin eater
33 Mexican nicknames
34 — about a date
35 Chastise junior
36 What Koko or McCarthy had
37 Sum component
38 Molded
39 TV rerun
40 Tommy or Jame
41 — diem
42 Like a bee hive
43 Arm cover
44 Opinion, of a sort
45 Geological era
46 What chickens come home to
48 Say it's so
49 Like some citizens
50 Fishing gear
53 The Elder or The Younger
55 Kind of American
57 WW II French city
58 Relatives of the jaegers
59 Balktalk
60 Thespians' concern
62 Devious devices
64 Fine velvet-like fabric
66 Having the boohoos
67 One on the way up
68 Unfold, bard style
71 Wanton looks
73 Elder to Etienne
74 Big sea bird
75 Pick
76 Whiskey type
77 It goes with "Cakes"
78 Ethyl compounds
79 Little ducks
80 Rogers or Geer
82 More of a snap
83 What an editor does
84 — the way (guides)
87 Kind of horn
89 — in (find time for)
90 Diaphanous
91 History's muse
93 "Magic Mountain" man
94 Fisherman's hut in Orkneys
95 Enjoyment
97 Chilled desserts
98 Puts ashore and deserts
99 Car comfort featre
100 Reciter
102 Braids
104 Poke fun at
107 Dickinson
108 Puts one and one together
109 Some police calls: abbr.
110 Mild expletive
111 Computer fodder
113 Heraldic part
114 Wounded Knee site: abbr.
115 Miss Velez
116 Abba
117 Seaweed
118 Hammer head
120 Before
121 Ant.'s opposite
123 Where to get off: abbr.
124 Cereal
125 Where cockney's 'earth is

PEANUTS

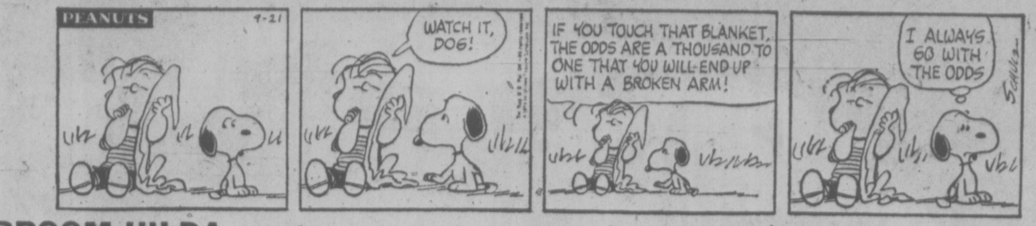
PEANUTS
9-21
WATCH IT, DOG!
IF YOU TOUCH THAT BLANKET, THE ODDS ARE A THOUSAND TO ONE THAT YOU WILL END UP WITH A BROKEN ARM!
I ALWAYS GO WITH THE ODDS
SCHULZ

BROOM-HILDA

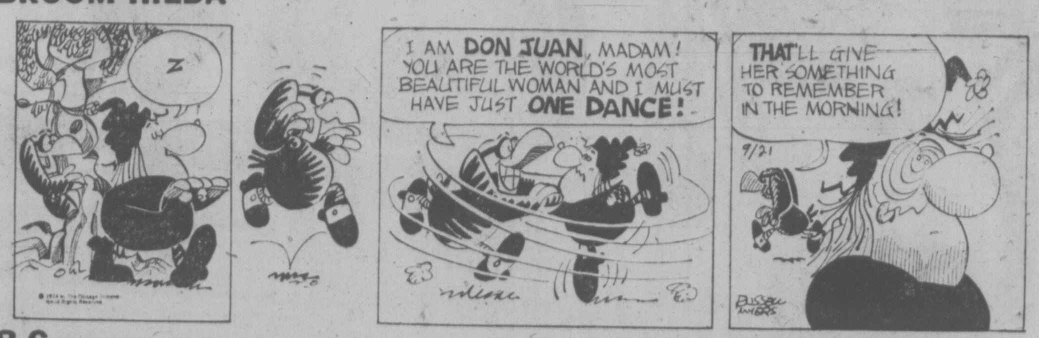
Z
I AM DON JUAN, MADAM! YOU ARE THE WORLD'S MOST BEAUTIFUL WOMAN AND I MUST HAVE JUST ONE DANCE!
THAT'LL GIVE HER SOMETHING TO REMEMBER IN THE MORNING!
9/21
RUSSELL MYERS

B.C.

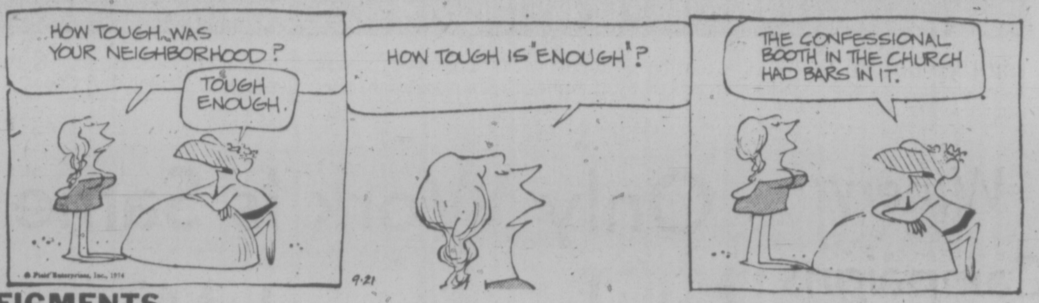
HOW TOUGH WAS YOUR NEIGHBORHOOD?
TOUGH ENOUGH.
HOW TOUGH IS "ENOUGH"?
THE CONFESSIONAL BOOTH IN THE CHURCH HAD BARS IN IT.
© Field Enterprises, Inc., 1974
9-21

FIGMENTS

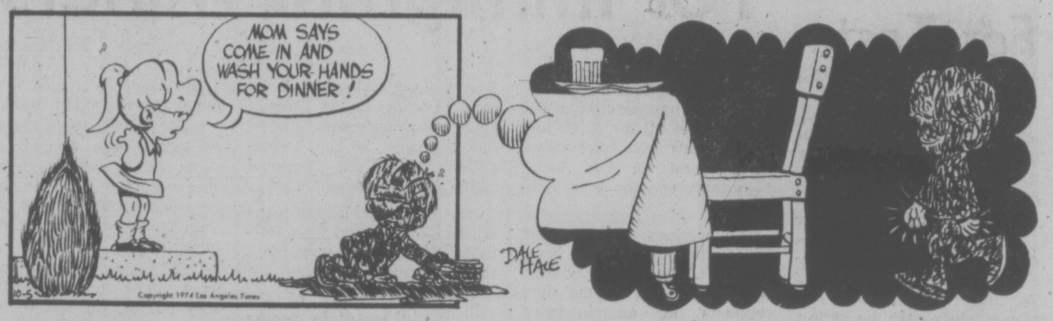
MOM SAYS COME IN AND WASH YOUR HANDS FOR DINNER!
Copyright 1974 Los Angeles Times
DALE HALE

APARTMENT 3-G

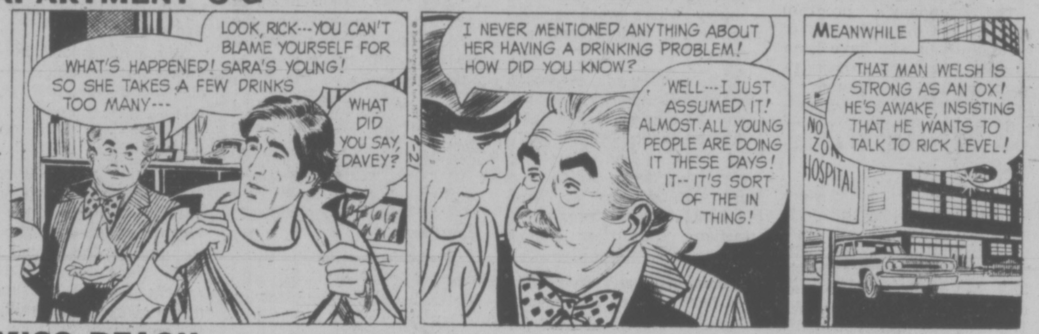
WHAT'S HAPPENED! SO SHE TAKES A FEW DRINKS TOO MANY---
LOOK, RICK---YOU CAN'T BLAME YOURSELF FOR SARA'S YOUNG!
WHAT DID YOU SAY, DAVEY?
I NEVER MENTIONED ANYTHING ABOUT HER HAVING A DRINKING PROBLEM! HOW DID YOU KNOW?
WELL---I JUST ASSUMED IT! ALMOST ALL YOUNG PEOPLE ARE DOING IT THESE DAYS! IT-- IT'S SORT OF THE IN THING!
MEANWHILE
THAT MAN WELSH IS STRONG AS AN OX! HE'S AWAKE, INSISTING THAT HE WANTS TO TALK TO RICK LEVEL!
HOSPITAL

MISS PEACH

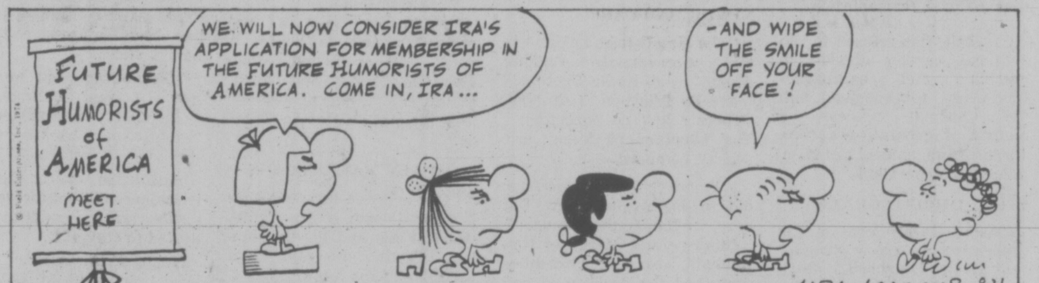
FUTURE HUMORISTS of AMERICA MEET HERE
WE WILL NOW CONSIDER IRA'S APPLICATION FOR MEMBERSHIP IN THE FUTURE HUMORISTS OF AMERICA. COME IN, IRA...
-AND WIPE THE SMILE OFF YOUR FACE!
MELL LAZARUS 9-21

HAGAR

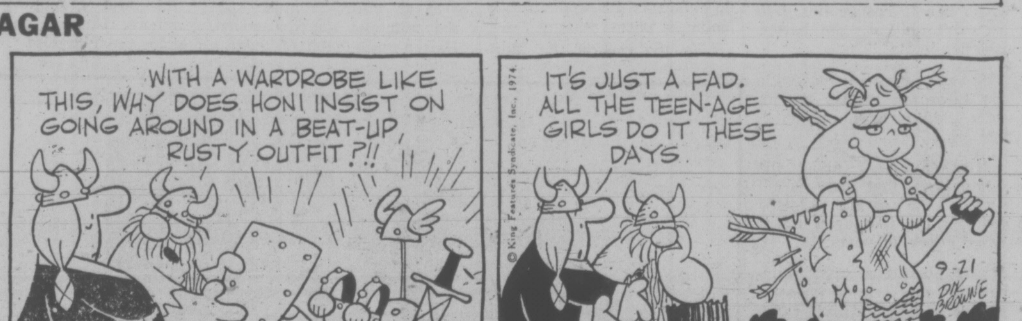
WITH A WARDROBE LIKE THIS, WHY DOES HONI INSIST ON GOING AROUND IN A BEAT-UP, RUSTY OUTFIT?!!
IT'S JUST A FAD. ALL THE TEEN-AGE GIRLS DO IT THESE DAYS.
© King Features Syndicate, Inc., 1974.
9-21
DIK BROWNE

NANCY

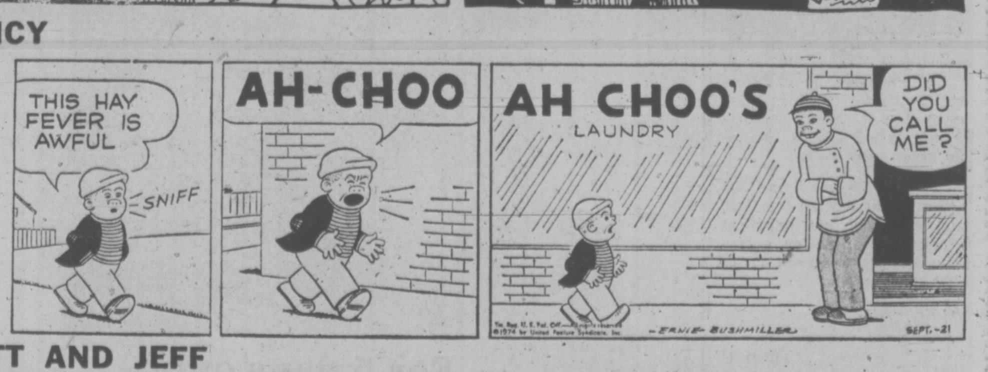
THIS HAY FEVER IS AWFUL
SNIFF
AH-CHOO
AH CHOO'S LAUNDRY
DID YOU CALL ME?
ERNIE BUSHMILLER
SEPT.-21

MUTT AND JEFF

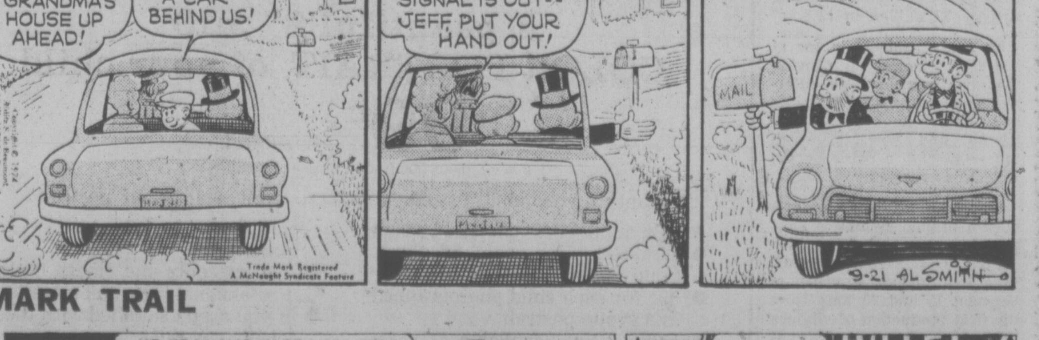
THERE'S GRANDMA'S HOUSE UP AHEAD!
THERE'S A CAR BEHIND US!
MY DIRECTIONAL SIGNAL IS OUT--JEFF, PUT YOUR HAND OUT!
MAIL
Trade Mark Registered A McNaught Syndicate Feature
9-21 AL SMITH

MARK TRAIL

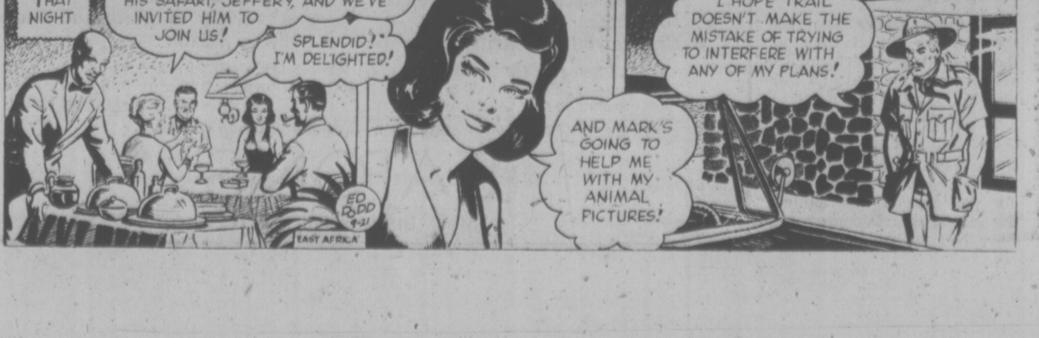
THAT NIGHT
MR. TRAIL HAD HARD LUCK WITH HIS SAFARI, JEFFERY, AND WE'VE INVITED HIM TO JOIN US!
SPLENDID! I'M DELIGHTED!
AND MARK'S GOING TO HELP ME WITH MY ANIMAL PICTURES!
LATER
I HOPE TRAIL DOESN'T MAKE THE MISTAKE OF TRYING TO INTERFERE WITH ANY OF MY PLANS!
HOTEL
ED DODD 9-21
EAST AFRICA

Tribe Trapped in Arizona Canyon

SUPAI VILLAGE, Ariz. (NYT) — Red Canyon walls rise above the Havasupai Indian reservation like the cluttered shelves of an untidy professor's study, with cracked and buckled seams of massive rock sagging under the weight of the geological history of ages.

The Havasupai have used the narrow gorge for nearly 1,000 years, which is a millisecond in the relative time it took the water and wind to cut through the earth's crust of sand and rock to a depth of 2,000 feet beneath the towering plateau above the village.

The small tribe — only 324 Indians dwell on the 518 acre reservation — do not always live there exclusively. For centuries they have made the high plateau their home, descending to the canyon floor in the springtime to plant crops that sustain them through the long northern Arizona winter.

But after the plateau was incorporated as part of the Grand Canyon National Park in 1919, the Havasupai were forced to remain on the reservation below, isolated by the rugged landscape that sequestered them from the outside world for most of their lives.

Now the Havasupai want to return to the plateau, and their quest is causing unsettling problems for conservationists who fear that these native inhabitants of the region might ultimately contribute to the despoliation of the awesome natural wonder.

Congress has been asked to give the Havasupai trust title to 251,000 acres of withered land inside the national park on the plateau for miles along the south rim of the Grand Canyon and the Colorado River. Compromise in the House Interior Committee, which is scheduled to debate the proposal, has cut the land sought by the Havasupai to 185,000 acres, none of it less than one-quarter mile away from the rim itself.

Under provisions of the legislation, the Havasupai could lease land to persons outside the tribe, with the approval of the secretary of the interior, but they could not sell or transfer it. Proponents of the move contend that these safeguards are sufficient to protect the Grand Canyon; that eyesores and large-scale development could not take place because neither the tribe nor the Government would permit it.

Conservationists, who are uneasy about placing themselves in opposition to the wishes of a poor tribe of Indians, nevertheless feel that any transfer of national park land might ultimately be subverted. Instead, they have suggested that an alternate piece of plateau land outside the park boundaries could be purchased from private sources by the fedeal government as a way of satisfying both the needs of the tribe and the integrity of the Grand Canyon.

Oscar Paya, chairman of the Havasupai Tribal Council, said that he doubted that the plateau land would be given to his people or that Congress would provide several million dollars to buy private land. He added, in an interview, that he felt this was the last chance for history to deal fairly with the Havasupai.

"We could start an uprising like Wounded Knee to show our feelings," said Paya, brushing flies off a tablecloth in a meeting hall on the reservation, "but there's not enough of us, and that's part of the problem."

The basis of the meagre Havasupai economy is tourism. Some 6,000 hikers have paid a $5 admission charge since last October to camp below the village where three graceful waterfalls plunge the Havasu Creek toward the Colorado River. In addition, the Tribal Council operates horses and pack mules for riders ($25 round trip) between Hualapai Hilltop and the reservation.

But it has been federal subsidies, food stamps, and poverty programs that have fueled the reservation's economy over the past decade lifting living conditions beyond the misery that prevailed before.

Because of the area's remoteness, the Havasupai had one of the lowest rates of alcoholism among Indian reservations, attributed to the lack of access to liquor stores — all Indians on reservations are forbidden the use or sale of alcohol — but also the fact that the long miles of badlands have buffered the Havasupai from white society, and the tensions and psychological factors that have contributed to Indian alcoholism.

SNOW JOKE for a five-month-old lion cub in Villiersdorp, South Africa, introduced to the white stuff for the first time. The cub, named Little Lion, had trouble forming an opinion on the frosty weather.

MAN FOUND INSANE

KELOWNA (CP) — A man charged with threatening politicians was found not builty Thursday by reason of insanity of possessing a dangerous weapon — a set of knuckle dusters — and sentenced to an indefinite term in a mental institution.

Eddy Haymour, 44, of Kelowna, in jail since December, had 37 other charges against him stayed.

They involved alleged bomb threats against former Premier W. A. C. Bennett, Peachland alderman Des Loan, Haymour's wife Doreen and two local health inspectors.

Judge Steven Denrouche said Haymour was under great stress at the time of the alleged offences.

HAWAII
2-Week Package Tours
Saturdays from Vancouver
$359
INCLUDES:
- SUNTOUR Charter Flight Vancouver-Honolulu return to P.W.A.
- New Waikiki Village Hotel ½ block from beach.
- Transfers, lei greeting, beach bag, special movie.

WILLIS
TRAVEL SERVICE
578 Yates 385-4312
Opposite Post Office
for Personalized Service

RENO
PACKAGES
BY BUS, hotel and bus fare for two people, $179.
BY AIR, hotel and air fair for two people, $298.
Fall is Reno's busiest time. Choose a date, give us a call and book. No obligation. Departures every week.
TRAVELEYDEN
The Happy Travel Shop
768 FORT 388-4201

PUERTO VALLARTA
MEXICO
For Information and Reservations on 14-Day Vacations to Puerto Vallarta Call:
Specialists in International Travel
PaulinTravel
GOVERNMENT STREET Telephone 604 382-9168

THINKING
of a
HOLIDAY BY BUS
The Hostesses and Drivers of Travellers International Are Proud of What You Receive for Your Money
Downtown hotel accommodations · No smokers' section on buses · Complimentary refreshments · Departure Breakfast and evening parties PLUS usual features of tours that the others class as extras.
RENO $89.50 — 7 Days of Social Fun
Limit—6 buses each Sunday all year
Xmas and New Year's Tours include Xmas breakfast, Dinner in Lake Tahoe and Show New Year's include dinner and Party with Red Skelton.
— LAS VEGAS-RENO —
9 Days of Social Excitement $157.50
Departs Sat., Oct. 26th
— SAN FRANCISCO-RENO —
$151.00 — 9-Day Combo — Departs Sat., Nov. 2nd
— CHRISTMAS IN DISNEYLAND —
Suntan 15-Day Special—$172.00—Departs Sat., Dec. 21
Pasadena Rose Parade — 3 Buses — 1 School Teacher
Suntan Special
Phone 386-2431
TRAVELLERS INTERNATIONAL TOURS LTD.
1211 Wharf Street Victoria, B.C.
Brochures — Information — Bookings

RENO/LAKE TAHOE
FUN FLIGHTS
Weekly commencing Sept. 18-Nov. 16 from Vancouver.
Eight days. All inclusive features
- Return air transportation via Wardair 707
- 7 Nights accommodation—New Holiday Inn, Reno and Lake Tahoe Inn, South Lake Tahoe
- Hotel and baggage transfers, sightseeing
- 8 Meals plus cocktails and fun packages
- Service of All Fun ground representative

ALL FUN TOURS!
$169.00 each, double
HAWAII — from Vancouver, every 2 weeks, by Wardair.
RENO BUS TOURS WEEKLY in Oct. and Nov. from Victoria.
Reserve Now — We'll Drive You Happy!
DISNEYLAND
10 Days by Bus: Departs Dec. 21. Includes admission to Disneyland, Japanese Deer Village, Knott's Berry Farm and Wax Museum. Side trip to Tijuana, Mexico.
CALIFORNIA
Departs Sept. 28 and Oct. 12 and Nov 2 — Includes first night party. California Redwood route. 15 attractions in Disneyland, Wax Museum, Sea World, Knott's Berry Farm, side trips to Tijuana, San Juan Capistrano, San Francisco, San Diego, Las Vegas Strip and Reno.
ALL FUN TOURS include $1,000 Excess Hospital and Medical Insurance and you travel by stereo filled, air conditioned, restroom equipped buses.
MORE FUN TOURS
PASADENA ROSE PARADE
17 days — departs Dec. 21
9 days — departs Dec. 28
MEXICO
23 days—Nov. 16
Dec 13, Jan. 11
LAS VEGAS
Departing Sept. 28
PALM SPRINGS
14 days—departing Nov
Jan. 11, Feb. 8.
FLORIDA SUNSHINE TOUR
29 days—departing
Nov 1, Jan 10, Feb. 14
NOTICE
Visitors to our new office during August and September will qualify for a chance on a free trip to Reno for two
For free brochure or reservations, write or phone your travel agent
or
ALL FUN TRAVEL
2620 Quadra Street Phone 382-4271

For Christmas
P&O
MEXICO
Cruise
SPIRIT OF LONDON
$685* up
Lv. Los Angeles Dec. 18th
Rt. Los Angeles Dec. 29th
*double bed, shared basis
WILLIS TRAVEL
385-1533

COACH LINES
ESCORTED TOURS
RENO "The Biggest Little City in the World."
Coaches leave every Saturday — 7 days and 6 nights of fun. Visit Virginia City, Carson City and Lake Tahoe. See Sparks by night. Enjoy bonus packages for meals, etc.
$99.50 Each, Double or Twin
EXPO '74
With its theme of "Man and His Environment" this outstanding display will soon end, so plan your tour to Spokane today. We have vacancies in October.
PALM SPRINGS
Relax and take in the scenery as we drive you in comfort to San Francisco, Disneyland, Tijuana, Palm Springs, Fresno and many other cities. Nov. 9-21.
$245.00 Each Double, $250.00 Each Twin
"LITTLE BAVARIA OF THE CASCADES"
Leavenworth, Washington, Christmas Lighting Ceremony, Dec. 6-8.
DISNEYLAND FAMILY TOUR — Dec. 21-31
PASADENA ROSE PARADE — Dec. 27-Jan. 7
All tours include transportation in our luxury scenic cruisers complete with air conditioning, reclaining seats, stereo and washrooms, all accommodation, $1,000 excess medical insurance (for the United States) and a fully qualified escort to ensure your holiday is a happy one. All tours leave and return you to the Coach Lines Depot.
DAY TOURS
September 28—Grouse Mountain
October 5—Funday—Surrey Mall
October 14—Thanksgiving Day Tour
Coach Travel — The carefree, worry-free holiday.
Call in today for further information
VANCOUVER ISLAND COACH LINES LTD.
710 DOUGLAS STREET, VICTORIA, B.C.
385-4411
Your Happy Holiday is Our Business!

inventors
Manufacturers Need New Products
If you have an idea for a new product or a way to make an old product better, contact us—"the idea people." We will develop your idea, introduce it to industry, negotiate for a cash sale or royalty licensing. Write or phone for our Free "Inventor's Kit." It has a special "Invention Record" form, an important brochure: "Inventions—Their Development, Protection & Marketing," and a Directory: "500 Corporations Seeking New Products (It also tells you why we're known as "the idea people.")
the idea people
RAYMOND LEE ORGANIZATION
Pacific Center, 700 W. Georgia St., Vancouver 1, B.C.
Phone (604) 687-5000
Yes, I'd like to find out how to take action on my idea. Please send me your Free "Inventor's Kit" No. F-23
Name Please Print
Address
City Province Zip
SAN FRANCISCO LOS ANGELES TORONTO VANCOUVER DENVER CHICAGO

RENO-WEEKS
We have space available on only two of our Fall Reno-Week Tours: Sept. 28th and October 26th. Your "Home away from Home" is the delightful and convenient Pioneer Inn for 4 nights, with very good accommodations at Eugene both ways. Lots of fun packages and lots of fun: $98 Twin or Dbl. Phone now.
CALIFORNIA
HERE WE COME—OCT. 19
A timely scenic tour of the "Sunny South" highlighting Reno, Las Vegas, Disneyland, San Diego Zoo, Tijuana, Mexico, San Francisco and the Redwood Forests via Scenic Coastal Roads. A fine experience when the clouds hang low over Victoria. Two glorious weeks of fun and frolic with friendly people: $249 Twin or Dbl.
CHRISTMAS SEASON
Sounds early but it is time to book our ever popular Christmas and New Year's Tours: Christmas in Portland, Dec. 23-26, Pasadena Rose Parade (the "Bigee" on TV) Dec. 27 to Jan. 9th. Visits to Disneyland, Tijuana, and all that's most interesting in the Southland. Bookings are already rolling in so let us make your reservations while we can. Christmas Tour $87, Rose Parade: $249 Twin or Dbl.
Book early with the company still small enough to care:
CAPITAL TOURS
403-645 Fort Street Ph. 384-1432

Thomas Cook/Canada
WORLD TRAVEL SERVICE
CRUISE the PACIFIC
See New Zealand, Australia and seven Tropical Islands on a 46-DAY ROYAL VIKING South Seas Cruise or sail the South Seas plus East Indies and the Orient - Bali-Singapore - Hong Kong - Tokyo and more on a first-class 69day Royal Viking Circle Pacific Cruise.
Thomas Cook/Canada
World Travel Service
Over 500 offices in 54 countries
When you Need us We're There
1322 Douglas St., Victoria 388-7811
416 Seymour St., Vancouver688-0231

Sears
Quality, sensibly priced.
How do I use the Sears after-hours Teleshop Service?
It's very easy, just follow these 5 steps
386-3161
1. State whether order is to be delivered or picked up.
2. State your name, address and telephone number.
3. Is your order C.O.D. or Charge? (Account number)?
4. If ordering from catalogue, state catalogue item number, description, colour, size and price.
5. If ordering from a newspaper advertisment state date, item description and price.
for Store or Catalogue Merchandise 24 HOUR TELESHOP 386-3161
Simpsons-Sears Ltd.
Sears Hillside: 3190 Shelbourne Street. Lots of Free Parking.
(21—200

Gaudy Blurs Bloom as 'Native Art'

By **MARLISE SIMONS**

PORT-AU-PRINCE (WP) — "We paint these specially for Americans," the young Haitian artist explained. "They like flowers, $25 for this size, and $50 for the next."

He walked over to a stack of oils on hardboard and casually flicked through them. The eight flower paintings were identical. Scattered around the gallery were other heaps of "repeats"—deja vu's of cockfights, market scenes, jungles and skinny figures prancing to the sound of a voodoo drum.

"We give the smallest ones as presents," the painter continued, "mostly to Americans because they're the best clients. They do straight business. You ask $100 for a market scene and they pay. No arguing. So they get a present."

This rambling gallery, run as an artists' co-operative in downtown Port-au-Prince is but one example of the commercialization of Haiti's celebrated "naive" art since it became fashionable in faraway capitals.

Gaudy blurs that pass for primitive paintings have become part of the landscape as though they were natural fruits of the country, with the same birthright as, say, the mangos that color every street corner.

With galleries burgeoning like mushrooms and new painters coming forth every day, Haiti's "naivete" is fast turning into an industry. As one wistful local critic put it: "It's really a large-scale commercial enterprise where people crank out paintings as though they were mimeographs."

This expanding industry seems an inevitable result of the vogue for things exotic and primitive in the U.S. and Canada, and, to a lesser degree, in Western Europe. In 1973, for example, more than 60 exhibits of Haitian art were put on outside the country, including several in Washington.

More and more collectors are discovering the freshness and droll awkwardness of the folkscenes, the stories told in blazing colors; with disregard for perespective, a marvelous taste for the fantastic and a great sense of humor and poetry.

Yet sadly, the people who turn to Haitian primitives for their magic and innocence, are — perhaps unwittingly — contributing to their corruption. As a result of the big demand, "the primitives are being produced by formula, and therefore risk no longer being art. They're certainly not spontaneous," says Jean Nehemy, a non-primitive painter for 23 years and one of the country's most respected art critics.

"Haitian art is becoming a bad joke," he went on. "Many people have opened galleries here and abroad just to make money. They've created such confusion that the artist is losing his ethical values."

Another old-timer on the art scene here (he requested that his name not be mentioned "because there is already enough warfare") said that so many of the dealers and collectors who come to Haiti "are so interested in fast profits, they buy large quantities with little or no understanding of what they're choosing. This morning I saw a woman from Chicago buying 150 paintings. She picked them with the speed of someone grocery shopping."

Interest in Haitian primitives has grown steadily over the past two decades, but the present boom really picked up when young Jean-Claude Duvalier took over the presidency from his father in 1971. As the political atmosphere became more relaxed, tourism increased. Paintings, of course, make attractive souvenirs, and the tourists are also reminded that buying art is good business.

"Haitian painting will fetch up to three of four times the price once they reach the U.S. market," one guidebook stated bluntly. Whether this is true or not, a young American gallery assistant observed she knew "quite a few New Yorkers who pay for their vacation this way."

There is no record of the value of Haitian art exports, or of the number of galleries and artists in the trade. But one government source estimated that exports last year ran close to $250,000. Old-timers Francoise Nurat and Issah El Saieh, who both run serious galleries, agreed there must be at least 300 painters "doing primitives," though Issah's afterthought was "perhaps closer to 500". Some 25 of them, they suggested, are talented.

But while painting may be more lucrative than growing vegetables or laying bricks, the artist may sell for only $25 or $50. Of hits, the gallery owner often takes a 50 per cent commission, not only to ensure his profit, but also to pay kickbacks to the guide or taxi driver who brought the client.

Despite the commercial atmosphere, however, there are people working to maintain the integrity of natural talent. At the Centre o'Art, for example, Haiti's original rallying-point for primitive painters, director Francoise Murat insisted "it's the responsibility of the galleries to make the painters conscious that their work is to create first and to sell later. Therefore we guide the artists, help them how to structure, how to work detail.

"But all too often," she added with regret, "once they see they can sell, they don't try to develop any further."

TOTEM TRAVEL
9-9 Wed., Thurs. and Fri.
For Business or
Pleasure, when you
think of travel—
THINK TOTEM!

MAYFAIR
386-3277
9-9 Thurs. and Fri.

Hillside
388-6281

NOW OPEN
in the
DUNCAN
MALL
749-2594

MARGIE NAYSMITH'S ANNUAL ALOHA WEEK TOUR

LIMITED SEATS AVAILABLE

DEPARTS OCT. 23
RETURNS NOV. 5

FOR FURTHER INFORMATION
OR RESERVATION PLEASE
PHONE MARGIE AT 384-1607
OR
CONTACT

Bayshore Travel

1622 Government St. 382-7103

XMAS FLIGHT LONDON
DEC. 15 - JAN. 5
DEC. 22 - JAN. 12
$319.00
Charter Flights Unlimited
1490 W. Broadway, Vancouver 738-4721 (24 hours)

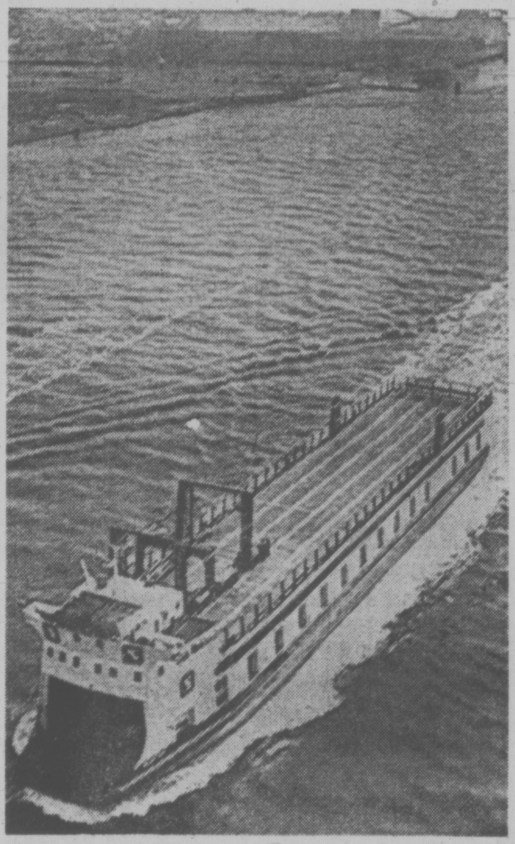

7

RIVERBOAT resemblance of rail car barge Seaspan Doris adds a nostalgic note to the Strait of Georgia. The barge crosses from the Lower Mainland to Vancouver Island with the regularity of a bus and has become a familiar sight in the waters.

LOCOMOTIVES ON ORDER

VANCOUVER (CP) — B.C. Railway has ordered 12 new locomotives, eight of them remote control engines, costing a total of $4.8 million, from MLW Industries of Montreal. The new locomotives will be used south of Williams Lake.

Redwing Tours
$99.00
RENO
EVERY SATURDAY
Las Vegas, Disneyland, San Francisco, Palm Springs, California, Nevada, Expo
for further information
Your Best
Redwing Representative

BAINS
International
Travel Service
Ltd.
1710 Douglas
(Opposite the Bay)
Phone 386-6363
Vancouver:
6364 Fraser St.
324-2277
'Serving Travellers for Over 22 Years'

You're invited to the debut of the Sun Princess.

She sails Oct. 12 from Vancouver on her gala Thanksgiving Cruise.

A great lady—the Spirit of London—
becomes a Princess. The Sun Princess.
Besides her new name, P&O has decked
her out in Princess style. You'll discover
that the atmosphere—and cuisine—are
now decidedly continental.
The officers, of course, are British.
For her debut, the Sun Princess will
sail on a special 3 day Thanksgiving
Cruise. You'll explore British
Columbia's fabulous Inside
Passage—and enjoy Thanksgiving
dinner at sea. Departure: October 12.
Plan to be aboard. It's the perfect
opportunity to get acquainted with
a Princess.
If you have the time, stay aboard and
take the 2 day cruise to San Francisco.
Contact your travel agent now for
more information. Or call
(604) 682-3811. Bon voyage!

Registry: British

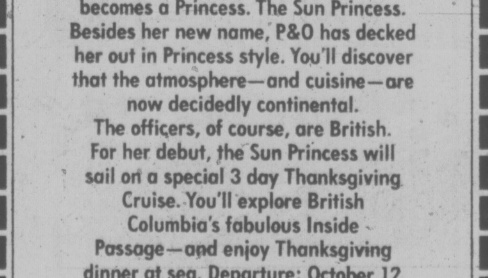

AP-91-9-22

Princess Cruises
part of the growing world of P&O

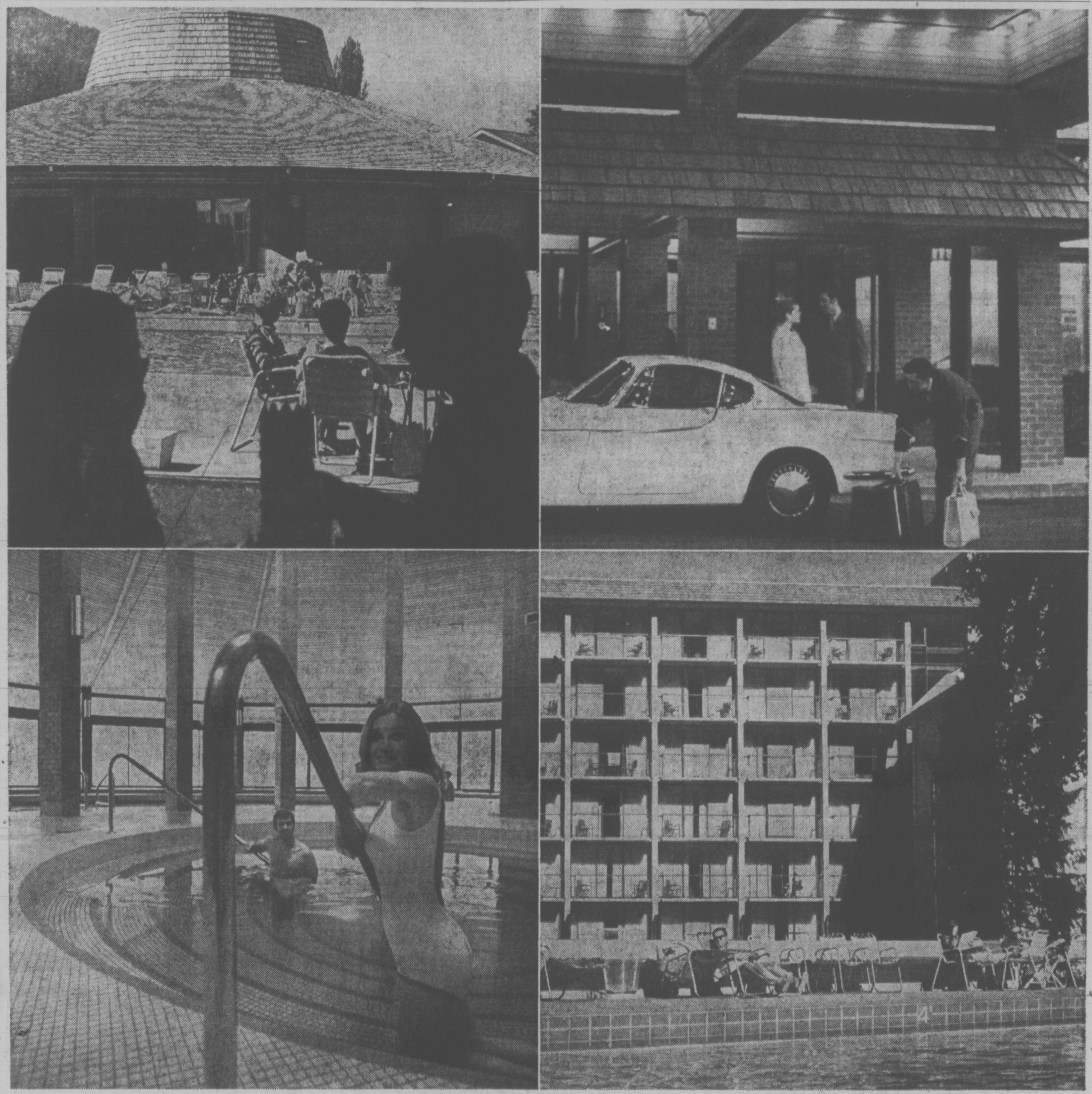

From any angle it's a beautiful experience

Everywhere you turn at The Harrison brings a welcome surprise, a delightful new point of view. Look out – and you're rewarded with the superb combination of majestic mountains and green forests rising from a clear blue lake. Look around you – and find every resort activity waiting to be sampled. Swimming in heated pools. Golf, boating, water skiing. A choice of two fine dining rooms. There's dancing and entertainment nightly. A modern health centre with invigorating spa waters. The only thing missing is you.

Look into a Harrison holiday today. See your travel agent or write Claus Ritter, General Manager.

THE HARRISON
Harrison Hot Springs, British Columbia

GRAND CANYON
DEATH VALLEY
SALT LAKE CITY
SAN FRANCISCO AND LAS VEGAS
15 days of sightseeing nature's wonders. We stay at the very best accommodation.
Saturday, September 28, to October 12
Double $302 — Twin $316
A Few Seats Left
Come along with Maryanne, your hostess
Please Phone 386-2431
TRAVELLERS INTERNATIONAL TOURS LTD.
Full Detailed Itinerary

TRAVEL IDEAS
LACK OF SUN THIS SUMMER?
Go Away to The Sun
Book now for Full Tours
HAWAII from 349.00
MAZATLAN from 289.00
PUERTO VALLARTA from 359.00
Includes air fare, hotel accommodations, etc. Call us about any travel inclusive tours to Spain, Portugal, and other hot spots.
BAINS INTERNATIONAL TRAVEL SERVICES LTD.
386-6363 1710 Douglas opposite The Bay

★

Here's a more elaborate unit that has all the features of an old-fashioned library condensed into a few square feet of floor space. There's an amazing amount of shelf space for books, along with the contemporary counterpart of the spacious old library desk. Deep cabinets under the desk and at the upper right store all the inevitable clutter that you want to keep out of sight but within reach.

Although this unit looks rather complicated, it's really only two large boxes made from hardwood plywood, with shelves and other details fitted inside. It's the kind of project that makes an amateur look like a pro!

To order the desk — bookcase pattern No. 132, send $2.00 cheque or money order to:

Deco-Plans,
Victoria Times,
P.O. Box 90,
Boucherville, Quebec.

★

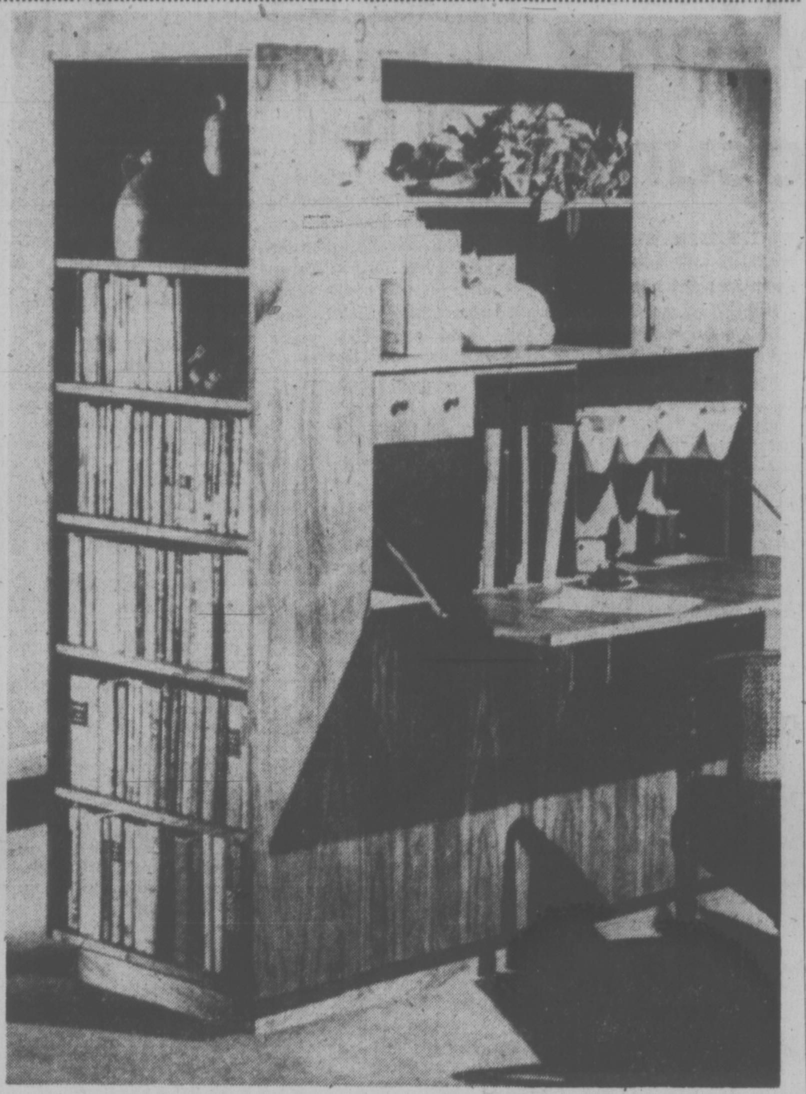

TRAVEL made easier
You can now finance your holiday with Traveleyden
- Required down payment is 10%
- Minimum payments of $25 monthly up to 2 yrs.
- The Service charge is 12.4% per annum
- You don't have to put off travel plans because money is temporarily short

TRAVELEYDEN
"The Happy Travel Shop"
768 FORT 388-4201

Sunflight
WINTER HOLIDAYS
Hawaii, 2 weeks from $359
Mazatlan, 2 weeks from $339
Puerto Vallarta 2 weeks from $399
Fiji, 16 days for $819
Canary Islands 3 weeks from $615
All it takes is a phone call or a visit to make a Sunflight happen to you . . . then you can start packing!
CALL US TODAY
BURRITT 635 YATES 386-7574
"Sunflight . . . a lot more vacation for a lot less money"

HAWAII
Make your reservations Today for Sunflight to Hawaii
Weekly Flights
BLANEY'S TRAVEL SERVICE LTD.
920 Douglas Street 382-7254
1503 Wilmot Place 598-4531

sea sky vacations

MEXICO
Cruise Aboard Sun Princess (formerly The Spirit of London) TO SUNNY MEXICO from Los Angeles on 4, 7, 8, 10, 11, and 12 day cruises. Cruises available Oct. '74 to May '75. Ports of call include Mazatlan, Puerto Vallarta, Manzanilo, and Acapulco.
EXAMPLE CRUISE FARE:
10-Day Sailing
Based on double occupancy from $650
Air-fair Vic. Los Angeles and return $176
Each $826
SPECIAL: For cruises Oct. 15 through Dec. 15, a $65 per person reduction is available towards your air fare.
1075 PANDORA at COOK
382-8171 "Free Parking"
(BCAA members and non-members welcome)
BCAA TRAVEL AGENCY
YOU'LL LOVE US

Backfire Begins On Whaling Ban

By JAMES H HUSSEY
CP Correspondent

ST. JOHN'S, Nfld. (CP) — Thar she blows! the traditional call of a whale spotter perched high in the foremast of a whaling ship is heard no more in Newfoundland waters.

A ban on commercial whaling was ordered in December, 1972, by the environment department, and on the shores of Conception Bay local whaling ships are rusting and rotting submerged in harbor waters.

But beaching the boats and leaving the factories and men idle is not for want of whales, according to Newfoundland fishermen.

In fact, the mighty mammals, some of which weigh as much as 135 tons and can cruise the seas as fast as ocean liners, have been reported plentiful in Newfoundland waters during the past two summers.

This season, the mammals have entangled themselves and destroyed nets and traps of local fishermen and have stranded themselves in shallow coves and harbors while driving shorewards after the bait fish, herring and caplin.

At Frenchman's Cove on Fortune Bay a crew of three fishermen had their $5,000 cod trap damaged by a single whale to the extent that they abandoned the fishery completely.

NOW BACKFIRING

The conservation measures introduced to protect the whales are beginning to backfire, according to the inshore fishermen. They claim the complete ban on whaling is resulting in an increase in numbers and the mammals have to come close to shore in search of fish.

And since the whales are not frequenting any particular areas, but are reported from all along the island's 6,000-mile coastline, there appears to be some logic in the fishermen's argument.

The damage caused by the whale at Frenchman's Cove is not an isolated incident. Fishermen from the shores of the Burin Peninsula, from Bonavista Bay and other points on the island have reported damaged fishing gear and lost time due to the presence of whales close inshore during the past two or three years.

In January, 1967, an 80-ton fin whale became trapped in a salt-water pond near Burgeo, on the southwest coast, and caused considerable controversy among residents. Author-naturalist Farley Mowat later wrote a book on the incident entitled A Whale For The Killing.

This year, a similar incident occurred near Port aux Basques at the southwest tip of the island. But unlike the Burgeo whale the mammal did not die in its trap.

HAS MANY SPECIES

Newfoundland waters are known for many species of whales including the large blue, fin, humpback, sei and sperm. Among the smaller species, the pothead and minke whales are common and were hunted extensively by local fishermen for mink food when mink raising was at its height in the province.

The big prize among local whalers, when factories were operating along the coast, was the sperm. From a single sperm that became trapped on the shores of Bonavista Bay, processors took 400 gallons of spermaceti, a waxy substance obtained from the head of the mammal for use in the manufacture of ointments, and 2,000 gallons of oil was extracted from the blubber.

The pothead became popular with local fishermen and processors when the provincial government, following Confederation in 1949, started an extensive mink-raising industry.

In the 1964 season, 1,700 potheads were slaughtered for mink food and oil.

The earliest whaling men who frequented Newfoundland waters were the Spanish Basques and the Biscayans in the 16th century. Next came the Bretons, French, Portuguese and the west countrymen of England. After them came the Newfoundlanders, Americans, Canadians, Norwegian and Scots.

American whaling operations were carried on along the south and southwest coasts by New Bedford, Mass., interests, but came to a halt during disputes between the United States and British governments in 1807.

Sunflight TO mazatlan AND puerto vallarta
Two week holidays from Vancouver every Monday from December 23 via Wardair 747 to Mazatlan. Packages range from $339 per person sharing to $659 per person.
●
Departures every two weeks from Sat. Dec. 14 to Puerto Vallarta via Pacific Western 737. Package prices from $399 per person sharing to $749 per person.
●
Many flights available for immediate confirmation. Ask our qualified counselor about direct flights Victoria to Hawaii.
BOOK NOW > 382-3121
TRAVELWORLD
BANK OF COMMERCE BUILDING on View at Douglas Street

Register now for . . .
HAWAII
Christmas Charters
including
*Air *Hotel
*Transfers

TERRY SMITH
Manager
Highlands Travel Ltd.
LANGFORD CENTRE • 715 GOLDSTREAM AVE. • 478-7713

Cruise to Mexico from Vancouver on P&O's Sun Princess.
She sails Oct. 15.
A great lady—the Spirit of London—becomes a Princess. The Sun Princess. Along with her new name, P&O has decked her out in Princess style.
You'll discover that the atmosphere—and cuisine—are decidedly continental. The officers, of course, are British.
The Sun Princess is ready to celebrate with a debut cruise to Mexico. You can join the party for 14 days of fun.
You'll sample the many moods of Mexico.
Jet-set resorts—like Acapulco.
Sleepy, sunny villages—like Manzanillo.
Your cruise ends in San Francisco. And your flight back to Vancouver is included in the package.
Can't get away Oct. 15? Take the 12 day cruise to Mexico Oct. 29.
It departs—and returns—to San Francisco.
Or sail from San Francisco Nov. 10, cruise to Mexico, then fly home from Acapulco or any Mexican port.
On this November cruise, Harry James will be aboard to entertain you in Big Band fashion.
There are several Cruise/Fly options available so you can cruise one way, fly the other. Or vice versa. Contact your travel agent now for more information.
Or call (604) 682-3811.
Registry: British
AP-92-3-22

Princess Cruises
part of the growing world of P&O

HAWAII from $359
2-week Travel Fun Tours holidays
- 14 nights at Waikiki from $359, OR
- Deluxe 7 nights Waikiki/7 nights Napili, Maui, with car rental, from $479

including first-class hotel accommodation, ground transfers to and from your hotel, return air fare via WARDAIR 707 jet, and much more. Flights depart every 2 weeks June thru December.
Be there!
Pick up your phone and call us right now.
FEATHERSTONE TRAVEL SERVICE LTD.
734 Yates (at crosswalk) 386-6101

TRAVELERS, now you can fly at LOW rates!
YOU WILL TRAVEL SWIFTLY BY MODERN JET AIRCRAFT EITHER BOEING 707 OR BOEING 720 ALL PLANNED WITH YOU THE PASSENGER IN MIND. FIRST CLASS INFLIGHT SERVICE WITH STEWARDESSES JUST WAITING TO SERVE. DELIGHTFUL MEALS AND SERVICE. THE WHOLE WONDERFUL WORLD OF TRAVEL CAN BE YOURS, WITH AIRCLUB INTERNATIONAL
AS A MEMBER OF AIRCLUB INTERNATIONAL JET FROM SEATTLE—FREE BUS FROM VANCOUVER

HONOLULU	From $139	Includes at no extra charge inflight movies stereo and meal service Free lei greeting and welcome Continental Breakfast	Weekly Departures
ALOHA HAWAII	From $217	Full week airshare and hotel Includes jet transfers, baggage handling, local tips and taxes	Weekly Departures
Lei of Islands Honolulu, Maui, Kauai Hawaii	From $392	Full week airshare plus all hotels on all four islands inter island airfare, transfers, tips and taxes	Weekly Departures
EUROPE	From $271	Jet straight to the heart of Europe Free movies stereo good meals	Weekly Departures
RENO	From $49	2 3 and 5-day stays Ponderosa Hotel package including room, transfers, local tips and taxes plus bonus coupons from $25	Weekly Departures
CRUISE TO ALASKA	From $408	Fall 10% Savings Cruise to the land of the midnight sun Stops in Ketchikan Tracy Arm Juneau Skagway Pt Chilkoot Sitka and Wrangell Gourmet meals included	Every 8 Days
LAS VEGAS	From $75	Sophisticated gambling capital of the world Landmark Hotel package from $29	Weekly Departures
SPAIN and PORTUGAL	From $345	Fantastic motor coach adventure including Tangiers Morocco 3 weeks of sun and history Tour $347	May 9-26
MAZATLAN MEXICO	From $149	Fabulous white sand beaches and azure blue waters Hotel $149	Weekly Departures from Oct
JAPAN HONG KONG	From $499	A never-to-be-forgotten experience Book now	Jan. 3-12
COZUMEL MEXICO	From $179	South of the border for sun and surf Mexico's jet-set resort	Nov. 29-Dec. 7
MEXICAN RIVIERA	From $550	A week of cruising splendour along the Mexican Riviera Board in Mazatlan with stops in Zihuatanejo Acapulco Manzanillo and Puerto Vallarta Free flight to Mazatlan	Beginning Oct 26 and every 7 days thereafter

The above are just a few of the available departures for members of AirClub International. Dues still only $15 single and $25 family. Call now for membership information.
AIRCLUB INTERNATIONAL
For Free Membership Information Write A.C. International Service Ltd. Agents for
AIRCLUB INTERNATIONAL
765 Hornby • Vancouver, B.C. • 689-1511
534 Broughton St., Victoria, B.C., 384-1108
Name
Address
City Prov. Zone

Community Worry Over Rail Closure

NAKUSP (CP) — Plans by Canadian Pacific Railway to close a 31-mile line might cause companies to abandon this community of 1,300 in the southern Interior.

At least two wood products plants that depend on the line have said its abandonment will kill their operations here.

CP Rail has applied to the Canadian Transport Commission to abandon the line, saying it has been losing money steadily in recent years.

The petition says the line lost $162,063 in 1972 and about $149,000 in 1971. It also says the line is in pour physical condition and would require extensive upgrading.

Nakusp residents say CP Rail is responsible for keeping the line up to standard.

"They brought this on themselves by neglecting proper maintenance," said Ald. Erling Johnson. "Now that things are picking up around Nakusp, I suppose they want to abandon the line before increasing business forces them to upgrade the railway."

Johnson said village council will meet next week and formally approve a brief to the transport commission opposing CP Rail's plans.

Canada, U.S. In Bengal Oil Deal

DACCA (AP) — Bangladesh signed today an agreement with Atlantic Richfield Inc. of the U.S. and Canadian Superior Oil Ltd. for exploration of oil in an area of the Bangladesh continental shelf covering more than 10,500 square miles in the Bay of Bengal.

The companies paid $10 million U.S. as a signature bonus. The contract is for 21 years and production in any particular field will not exceed 15 years.

Bangladesh will sign similar agreements with five other oil companies, including two American and one Japanese, officials said.

A total of 40 oil companies had negotiated for exploration rights.

THE GOVERNMENT OF THE PROVINCE OF BRITISH COLUMBIA
DEPARTMENT OF HOUSING

Proposal call
Housing program

The Provinical Department of Housing invites proposals from developers for the construction of ground-oriented rental accommodation for families through the medium of a three stage submission.

Units proposed for construction should be sited on land owned by the proponent or under option to him within the Greater Vancouver Area, the Greater Victoria Area and the Lower Mainland.

Proponents need only submit the following preliminary information in STAGE 1.

1. Map indicating site location.
2. Evidence of ownership or control of site.
3. Proposed number and type of units.
4. Existing zoning and planned zoning if available.
5. An approximate unit price.

All proposals, clearly marked "Proposal Call Housing Program" should be submitted to:

Department of Housing,
c/o Dunhill Development Corporation Ltd.,
145 East 15th Street,
North Vancouver, B.C.

Documents, giving further details of this Program, may be obtained from:

Department of Housing,
c/o Dunhill Development Corporation Ltd.,
145 East 15th Street,
North Vancouver, B.C.

Further information may be obtained by calling 980-5031 and asking for Proposal Call Information.

THE HONOURABLE LORNE NICOLSON
Minister of Housing.

$2998
Brand New
'74 GREMLIN
SEPTEMBER SUPER SAVER

If you purchase a new A.M.C. car from us between Sept. 16, 1974 and midnight Sept. 30, 1974 your A.M.C. good guy will purchase the additional 12-month or 12,000 Mile Buyer Protection Plan on your behalf at absolutely no cost to you. Just imagine — 24 Months or 24,000 miles of the famous A.M.C. total commitment of, "If anything goes wrong with your car, and it's our fault, we will fix it FREE!" Call your A.M.C. Good Guy NOW and make the deal of the year!

6-CYL. AUTOMATIC TRANS.
BETTER HURRY! !

Reg. Midgley
MOTORS LTD.
736 Cloverdale 385-8756
"HOME OF THE AMC GOOD GUYS"

Victoria's Largest Furniture Value Centre
THE TRADERS
715 FINLAYSON STREET — TELEPHONE 388 6264
Vic
Toni

Models 6102 or 6106

WIN A Magnavox STEREO A WEEK
10 Weeks - 10 Winners

Two names will be announced each hour 6 a.m. to midnight
When you hear your name, call CKDA at 386-1121 or enter in person at TRADERS

LISTEN FOR YOUR NAME
These names and many more will be announced this week.

J. Agar
M. J. Scott
H. B. Irving
Ian Donaldson
Mark Grant
Nelson Morey
H. W. Lane
Wm. D. O'Regan
L. J. Cormack
A. Anthony
Robert J. Raine
Bernie Zorn
Mrs. Barbara Belcher
R. B. Campling
Malcolm J. Reddy
A. J. Davidson
Thos. L. Duckmanton
C. H. Bertelsen
H. Rees
T. W. Foster
R. Grieve
Andrew M. Carrie
Lyle L. Ebert
Harvey Ball
R. MacLean
L. D. Barnes
C. W. Starck
S. A. MacIntyre
L. Allis
Percy E. Caldwell
R. B. Ball
D. Scafe
M. Radford
John M. Twigg
James W. Cox
J. Edward N. Flanagan
G. V. R. Hestwood
R. White
H. H. Abbott
V. K. Law
Albert W. Gagne
V. Van Veen
E. W. Askin
Barton E. Alexande
M. H. Shaw
Jim Ho
L. C. Painter
A. E. LeQuesne
Albert Mueller
C. Janson

up to 36 K-TEL ALBUMS A DAY GIVEN AWAY

Winners must answer a skill testing question and qualify under contest rules available at CKDA

Breakfast with BARTON
CKDA 1220
Fresh Sound Mostly Music

Silver Thread Activities

MONDAY: 8:30 a.m. — drop-in, cards, shuffleboard, pool, library; 9:30 a.m. — arts and crafts; 10:00 a.m. — organizational meeting for beginners' and intermediate bridge classes, all interested asked to attend; 11:30 a.m. — hot lunch; 1:00 p.m. — arts and crafts, stamp club; 1:15 p.m. — bridge; 7:20 p.m. — whist.

TUESDAY: 8:30 a.m. — drop-in, cards, shuffleboard, pool, library; 9:30 a.m. — arts and crafts; 10:00 a.m. — keep fit class; 11:30 a.m. — lunch; 12:30 p.m. — mystery trip; 1:00 p.m. — arts and crafts; 1:30 p.m. — Garden Club show, everyone invited; films; 7:30 p.m. — old time dance, members only, 50c each.

WEDNESDAY: 8:30 a.m. — drop-in, cards, shuffleboard, pool, library; 9:30 a.m. — arts and crafts; 10:00 a.m. — kitchen band; 11:30 a.m. — lunch; 1:00 p.m. — arts and crafts, chess club; 1:15 p.m. — singsong and concert; 7:20 p.m. — whist.

THURSDAY: 8:30 a.m. — drop-in, cards, shuffleboard, pool, library; 9:30 a.m. — arts and crafts; 10:00 a.m. — conversational Spanish; 11:30 a.m. — lunch; 1:00 p.m. — arts and crafts; 2:00 p.m. — old time dance.

FRIDAY: 8:30 a.m. — drop-in, cards, shuffleboard, pool, library; 9:30 a.m. — arts and crafts; 11:30 a.m. — lunch; 1:00 p.m. — arts and crafts; 1:15 p.m. — bridge; 1:30 p.m. — choral group; 7:15 p.m. — cribbage.

SATURDAY: 11:00 a.m. — drop-in, shuffleboard, pool; 1:00 p.m. — whist, chess club; 7:30 p.m. — "500" card game.

SUNDAY: 1:00 p.m. to 4:00 p.m. — drop-in.

Tickets are available at the centre for a shopping trip to Vancouver on Oct. 8, or call 388-4268 for further information.

Reservations are being taken now for a seven-day tour to Reno, leaving Nov. 3.

ESQUIMALT

MONDAY: 10 a.m. — learn to dance class; 1:30 p.m. — carpet bowling; oil painting; cribbage.

TUESDAY: 10 a.m. — quilting; 12 noon — program committee lunch and meeting; 1:30 p.m. — carpet bowling; bridge; second year ceramics class.

WEDNESDAY: 10 a.m. — glee club, everyone welcome; noon — hot lunch; 1:30 p.m. — novelties class; whist.

THURSDAY: 10 a.m. — beadwork class; band practice; weaving class; noon — hot lunch; 12:30 — Lucky Lotto — win a free dinner for two; 1:30 p.m. — sing-song; 2:00 p.m. — concert: The Silver Singers; 1:30 p.m. — beginners ceramics.

FRIDAY: 10 a.m. — learn to carpet bowl; quilting; 1:30 p.m. — dance; darts and checkers.

SAANICH

MONDAY: 9:30 a.m. — Hampton Singers practice, beginners' pottery, billiards; 11:30 a.m. — soup and sandwich lunch; 1:00 p.m. — duplicate and contract bridge, beginners' French; 7:00 p.m. — Hampton Happy Gang orchestra practice.

TUESDAY: 9:30 a.m. — Carpet bowling, basketry, lapidary, beadwork; 11:30 a.m. — hot meal; 1:30 p.m. — progressive whist, chess, billiards.

WEDNESDAY: 9:30 a.m. — Woodcarving, leatherwork, oil painting, ballpoint embroidery; 11:30 a.m. — hot meal; 12:30 p.m. — films; 1:30 p.m. — sing-song and concert with Mrs. Friedich and Mrs. Euby Jones — variety; 3:00 p.m. — nurse visit — leave name at desk for appointment.

THURSDAY: 9:30 a.m. — Carpet bowling, billiards, advanced pottery; 11:30 a.m. — hot meal; 1:30 p.m. — bridge, oil painting, billiards, drop-ins.

FRIDAY: 9:30 a.m. — Novelty class, lapidary, beginners' carpet bowling; 11:30 a.m. — soup and sandwich lunch; 1:30 p.m. — Jacko, billiards, shuffleboard; 7:30 p.m. — progressive whist.

SATURDAY: 9:30 a.m. — Songmen Choir practice; 1:30 p.m. — cribbage, billiards, drop-ins.

SUNDAY: 2:00 p.m. — Concert orchestra practice.

Reading and record library available; volunteer drivers needed to drive handicapped members to and from the centre; tea served daily at 10:15 a.m. and 2:45 p.m.; tickets on sale for our Vancouver Shopping Trip — Oct. 15.

Also, we require a volunteer instructor for the pottery class on Thursday mornings at the Saanich branch. Please phone 388-7061 if you are interested.

SIDNEY

MONDAY, 10 a.m. — Quilting, ceramics; noon — lunch; 1 p.m. — French; 2 p.m. — films.

TUESDAY: 10 a.m. — Oil painting, serenaders; noon — lunch; 1 p.m. — watercolors, oils; 1:15 p.m. — whist; 7 p.m. — shuffleboard.

WEDNESDAY: 10 a.m. — Rug hooking, novelties; 10:30 a.m. — mah-jongg; noon — hot dinner; 2 p.m. — concert with George Fairfield orchestra; 7 p.m. — band practice.

THURSDAY: 9:30 a.m. — Carpet bowling; 10 a.m. — liquid embroidery, weaving; noon — lunch; 2 p.m. — dress making; 7 p.m. — crib.

FRIDAY: 10 a.m. — Needlepoint, keep fit; noon — lunch; 1 p.m. — knitting; 1:30 p.m. — stretch and sew; 2 p.m. — Jacko; 7 p.m. — evening cards.

SATURDAY: 1 p.m to 4 p.m. — Open for drop-ins.

Grain Moves To Astoria

ASTORIA, Ore. (AP) — More grain is being shipped through the port of Astoria because of a strike by grain handlers in Vancouver, the port reported Thursday.

A port spokesman said three ships carried 14,000 metric tons of grain from the port during July, before the strike started, while seven ships will carry 50,000 tons of grain from the port between Sept. 15 and Sept. 30.

Much of the grain is being exported to Korea and Japan.

Engagements and Weddings and Anniversaries

Engagements

Walker — Fyfe

Mr. and Mrs. Wm. E. Walker, 1906 Ernest Avenue, take pleasure in announcing the forthcoming marriage of their younger daughter Jean Elizabeth, to Stewart Darwin Fyfe, youngest son of Mr. and Mrs. E. H. Fyfe, 7105 East Saanich Road.

The wedding will take place in First United Church on October 11, 1974 at 7 p.m.

Halliwell — Banner

Doctor and Mrs. David Halliwell, 3145 Westdowne Road, Victoria, are pleased to announce the forthcoming marriage of their eldest daughter Margaret Anne, to Mr. Michael Anthony Banner, son of Mrs. W. Banner, of Sooke, B.C. and the late Mr. Banner.

The wedding will take place Friday, October 11, 1974, at 7 p.m. in Cadboro Bay United Church with Dr. R. A. McLaren officiating.

Pendray — Fonk

Reverend and Mrs. H. J. Pendray, Victoria, are pleased to announce the engagement of their elder daughter Audrey Joan, to Mr. John Fonk, Victoria, only son of the late Mr. and Mrs. Dick Fonk.

The wedding will take place Friday, October 4, 1974 at 7 p.m. in North Douglas Pentecostal Tabernacle. The bride's father will officiate, assisted by Rev. Paul Hawkes.

Hansen — Toporowski

Mr. and Mrs. Donald Nebbeling, Apt. 20-610 McKenzie Avenue, are pleased to annnounce the engagement of her daughter, Lylla Marie Hansen, to Mr. Darrell Wayne Toporowski, son of Mr. and Mrs. Con Toporowski, Lake Cowichan. The bride is the daughter of the late Mr. Harold Lyle Hansen.

The wedding will take place Saturday, October 12, 1974, at 7 p.m. in St. Christopher Anglican Church, Reverend Peter Isles officiating.

Kenyon — Hauk

Mr. and Mrs. O. C. (Ken) Kenyon, 1245 Oscar Street, Victoria, proudly announce the engagement of their younger daughter Janice Lea, to Marvin Frederick Lloyd Hauk, elder son of Mr. and Mrs. Frederick Hauk, 2560 Empire Street, Victoria.

The wedding will take place Saturday, November 2, 1974, at 7 p.m. in Centennial United Church, Reverend John Travis officiating.

Pearson — Kraeling

Mr. and Mrs. Reg. Pearson, Birsay, Sask., are pleased to announce the forthcoming marriage of their daughter, Margaret Lilian, to Mr. Glenn Glass Kraeling, son of Mr. and Mrs. George Kraeling of Victoria.

The wedding will take place Saturday, October 12, 1974, at 2 p.m. in Ladner United Church, Ladner, B.C. Reverend Allister Skinner officiating.

Smith — Malcolm

Mr. and Mrs. Arthur L. Smith of Victoria, take pleasure in announcing the forthcoming marriage of their daughter, Elaine Louise, to Roderick Malcolm colm, son of Mr. and Mrs. Robert M. Malcolm, also of Victoria.

The wedding will take place Saturday, October 5, 1974 at 2 p.m. in St. Luke's Anglican Church, with Archdeacon C. E. F. Wolff and Reverend J. Jackson officiating.

Hoult — Anderson

Mr. and Mrs. George E. Hoult, 636 Raynor Avenue, are pleased to announce the forthcoming marriage of their only daughter Brenda Constance, to Mr. Gordon John Anderson, son of Mr. and Mrs. C. Anderson, Sidney, B.C.

The wedding will take place Saturday, October 5, 1974, at 7:30 p.m. in Christ Church Cathedral, Rev. R. C. Crawley officiating.

Nelson — Atkins

Mr. and Mrs. Charles R. Nelson, 2866 Leigh Road, Victoria, B.C. are pleased to announce the forthcoming marriage of their daughter, Victoria, to Mr. Frederick F. J. Atkins, son of Mr. and Mrs. F. Atkins, Amherst, Nova Scotia.

The wedding will take place Saturday, November 9, 1974 at 6 p.m. in Langford Regular Baptist Church, Pastor E. H. Benner officiating.

Weddings

Barkman — Barbour

A lovely summer wedding took place at 2 p.m. on August 3, 1974 in Metropolitan United Church, Victoria, when Grace Gay Marie Barbour, elder daughter of Mr. and Mrs. Terence R. Barbour, 579 Baxter Avenue, Victoria, became the bride of Officer Cadet Charles Gordon Barkman, youngest son of Mr. and Mrs. Albert Barkman of Lemburg, Sask., amid both of their families and many dear friends. Standard baskets of pink dahlias, given by Mr. and Mrs. Harold Thomson, and lighted white tapers in seven-branched candelabras enhanced the sanctuary of the Church. Mrs. Ursula Thomas, organist, played the wedding music. The bride is the granddaughter of the late Alfred H. Adams, and of Mrs. Adams, pioneer residents of Victoria.

As guests arrived, ushers Messrs. Greg Barkman, Robert Barbour, Greg Ross, David Dew and Chris Cottle escorted them to their seats. The groom chose as his best man, his eldest brother Robert Barkman, of Saskatoon, Sask. The bride, who entered the Church with her father, and was given in marriage by both her parents, wore a floor length gown of white lagoda satin, fashioned with high neck and full length puff sleeves, with tight eyelet lace cuffs, threaded with pink satin ribbon. An heirloom veil of lace, worn in 1795 by the bride's great-great-great-great grandmother, cascaded from a head piece of eyelet lace and seed pearls, and extended beyond her train. Her bridal bouquet was of gardenias, pink roses and ivy. On entering the Church the wedding processional hymn "Praise, My Soul, the King of Heaven" was sung by the congregation, as the bride was preceded down the aisle by her six attendants. Her sister, Joy Barbour, maid of honor, wore a floor length turquoise gown with lace trim, and a large picture hat of the same shade. The hat was trimmed with a train of illusion net, clasped at the back with 3 roses. The five bridesmaids, identically gowned in soft pink with matching picture hats, were: Louise Barkman, sister of the groom, Maureen Hanning and Ilene Hanning, cousins of the bride, Kathy McLellan, and Brenda Cunningham. All the attendants carried matching colonial bouquets of gladiola tips, carnations, and baby's breath, centred with a rose. All the bouquets were most beautifully made by Jennings Florists. The marriage vows were received by Rev. E. Laura Butler, and assisting in the double ring cremony were Rev. Dr. F. E. Howley James and Rev. Father Michael O'Connell. At the conclusion of the service Mrs. Grace Hanning sang "I'll Walk Beside You." During the signing of the register the Summer Singers, of which the bride had been a member, sang "Ave Maria," with Mr. Don Kyle conducting and Ginny Kidd as soloist. The recessional played was Purcell's "Trumpet Tune and Air." Leaving the church in the 1929 Packard sedan of the bride's uncle, Edward W. Hanning, Mr. and Mrs. Barkman proceeded to the wedding reception in Dunsmuir Castle, Royal Roads. Parents of the wedding couple assisted the bridal party in receiving the many guests in the reception line in the Castle. Mrs. Barbour, mother of the bride, wore a floor length blue floral gown and gardenia and carnation corsage. Mrs. Barkman, mother of the groom, chose a floor length ensemble of rose over taffeta, her corsage also being gardenia and carnations. Rev. Dr. F. E. Howley James proposed the toast to the bride, and the wedding couple raised the dual-handled silver loving-cup which had belonged to the bride's great-great-grandfather. A lovely engraved wedding-cake knife had been sent to the bride by the late Mrs. Gay Benson of San Francisco, California. The happy couple distributed pieces of their wedding cake that had been made by the groom's mother, Mrs. Evelyn Barkman.

Before leaving for their honeymoon at Island Hall, Parksville, the bride donned a pale pink tailored pant suit and large picture hat to match. She wore a gardenia corsage. Mr. and Mrs. Barkman are now residing in Kingston, Ontario, where the groom is in his fourth year at the Royal Military College.

Out of town guests included Mr. and Mrs. Albert Barkman, Miss Louise Barkman, Mr. Greg Barkman, Master Gary Bruch of Lemburg, Sask., Mr. and Mrs. Robert Barkman of Saskatoon, Sask., Mrs. Helen Burkholder of Toronto, Ont., Mr. Herbert Hipwell of Vancouver, great uncle of the bride; Mr. and Mrs. Wally Alexander and family of Vancouver; Mr. and Mrs. H. Large and Christopher, Qualicum Beach; Mr. and Mrs. Arthur Edmonds, Nanoose Bay.

Aston — Baxter

Mrs. Joan Baxter of Victoria, and Mr. Arthur Moody Baxter of Ottawa, take great pleasure in announcing the marriage of their daughter Moira Lisa on September 7, 1974, to Christopher Roland Aston, son of Mr. and Mrs. Roland Aston of Kitchener, Ontario. The maid of honour was Miss Jagdish Azad of Vancouver and the best man was Mr. Roy Spiegelberg of Kitchener. Father Leo Roberts performed the ceremony in the garden of dear friends Mr. and Mrs. C. Y. Spratt, 3000 Rutland Road.

The weather was perfect; the ceremony, vows and music chosen by the bride and groom were beautiful, meaningful and different. Afterwards the champagne flowed; Peter Chipman played the guitar and thrilled everyone with his beautiful voice. And then we danced till dawn! A wonderful joyous occasion.

Franklin — Taylor

A lovely double-ring ceremony took place July 20, 1974 at 7:30 p.m. in Esquimalt United Church, when Helen Anne, daughter of Mr. and Mrs. Robert D. Taylor, exchanged marriage vows with Colin Leonard Franklin, son of Mr. and Mrs. R. T. Franklin of Maple Ridge, B.C. Padre Phillip Ross officiated with Mrs. Faith Webster at the organ.

The bride, given in marriage by her parents, was attended by Miss Carol Cooper as maid of honour. Mr. Chris Devine of Vancouver was best man.

A reception followed at Holyrood House, where Mr. George Meadmore, uncle of the bride, proposed the toast to the bride. The bride and groom left on a motor trip to the B.C. Interior. They are now residing in Vancouver. Out of town guests included many from the Vancouver area.

Jackson — Horton

Mr. and Mrs. Harry Horton are pleased to announce the marriage of their younger daughter Jessie Edith, to Douglas Rodney Walker Jackson, eldest son of Mr. and Mrs. John Jackson, all of Victoria. Reverend Bruce Molloy performed the ceremony on August 30 in St. Andrew's Presbyterian Church.

Following the double-ring ceremony, a reception was held at the home of the bride's grandmother. Since their return from a honymoon, in Southern California, the young couple are living in Victoria.

Shepherd — Lacey

A civil ceremony was solemnized in Victoria on Friday, September 13, 1974, when Carol Anne Lacey, daughter of Mrs. Helen Lacey and Mr. Robert Lacey, both of Victoria, exchanged wedding vows with Mr. Donald Wm. Shepherd, son of Mr. and Mrs. Norman Shepherd, 4304 Layritz Avenue.

A reception followed in the VIP Ranger Hall. The couple are residing in Victoria.

Noullette — Shadbolt

Mr. and Mrs. J. A. Noullette of Victoria, B.C., are most pleased to announce the marriage of their youngest son Wayne Francis Noullette, to Eileen Muriel Shadbolt, daughter of Mr. and Mrs. G. J. Shadbolt, Sidney, B.C.

The wedding took place Saturday, September 21, 1974 at 2 p.m. in St. Paul's United Church, Sidney, B.C.

Percival — Irwin

Pink carnations white heather, and tartan ribbon pew markers decorated St. Andrew's Presbyterian Church for the wedding of Janice Cumming, daughter of Mr. and Mrs. W. Irwin, 645 Baker St., and Verne Stephen Percival, son of Mr. and Mrs. A. E. Percival, 1985 Colwood Crescent, Reverend B. Molloy officiated at the August 3, 1974 ceremony and Mr. W. McColl was the organist.

Given in marriage by her father, the lovely bride looked radiant in a Victorian style wedding gown. Tiers of Chantilly lace cascaded over a taffeta hoop skirt, which swept back into a full train from the waist. The fitted bodice was fashioned into a portrait neckline and bishop sleeves. A headpiece of daisies and pearls held her full-length silk illusion mantilla veil which was bordered with matching lace. She carried a bouquet of pink carnations, baby's breath and heather. Mrs. Schelly Alexander and Mrs. Dianne Crouch, sister of groom, were matrons of honor, Miss Morna McNair and Miss Elizabeth Tresidder, bridesmaids. They wore floor-length rose pink dresses styled on empire lines with waist sashes of pink velvet and matching ribbon roses in their hair. Their bouquets were pink and white carnations with baby's breath. Mr. Larry Johnson was best man; Mr. Jim Woodend and Mr. Guy Shieids, ushers. Before the bridal car left the church, the newly-wedded couple followed the old Scottish custom of throwing pennies to well-wishers to ensure good luck.

The reception was held at Holyrood House where the bride's table was centred with a three-tier wedding cake which had been decorated by Mrs. W. Davies and Mrs. W. McDowell. Mrs. W. McDowell was responsible for all the pretty flower and table decorations in varied shades of pink. Mr. Harry Cameron, the bride's uncle, proposed the toast, and Mr. W. Davies was M.C. Special music for the occasion was provided by the Davis Combo. Guests were charmed when the bride and her father acceded to a special request and danced the "Gay Gordons."

For the honeymoon trip, the new Mrs. Percival wore a pink and white suit with a carnation corsage. Wedding guests formed a good luck arch and the happy couple threaded their way through it before they left for Disneyland. They will reside at 3 Helmcken, Victoria, B.C.

Out of town guests were Mr. and Mrs. Sam Percival and their son, Robert of Vancouver.

Quigg — Hernandez

A lovely summer wedding uniting Patricia Hernandez MacNeill and James Desmond Quigg, son of Mr. and Mrs. James Hilditch Quigg of Victoria, B.C. took place August 31, 1974, in the Metropolitan United Church Chapel with Reverend Alexander Calder officiating at the double ring ceremony. Patricia is a daughter of Dr. and Mrs. Alberto Hernandez, Magistrate of the Supreme Court in Colombia, and Ann MacNeill de Hernandez, formerly of Nova Scotia.

Given in marriage by her father, Patricia was charming in her white floor length gown with shirred bodice. The bride carried a lovely boupuet of yellow roses and stephanotis. Patricia, Colombian born in Bogota, came to the University of British Columbia two years ago to finish her studies initiated in the University of los Andes in Bogota and received her Bachelor of Education degree last May. James is also a graduate in Education of the University of Victoria. Matron of honor, Mrs. Robert Leach, sister of the groom, chose a dusky rose pink gown and carried a bouquet of white daisy mums and champagne carnations. The bridesmaid, Ana Maria Macia, friend of the bride from Cartagena, Colombia, chose a turquoise dress and carried a bouquet of white daisy mums and yellow carnations. The Church was tastefully decorated with tall standards of white gladiolus and white chrysanthemums. Mr. David Ringstad was best man and ushers were Messrs. Alex Ringstad and Robert Leach.

The reception took place at the Oak Bay Beach Hotel where the gardens, sea and brilliant sunshine combined to form a lovely setting. The toast to the bride was proposed by her grandfather Mr. George MacNeill of Amherst, Nova Scotia, who had come especially for the ceremony.

The month of July was spent by Patricia and James at her former home in Bogota, Colombia where Patricia presented her future husband to her family and friends, and where various social events took place prior to their departure for their wedding in Victoria. They will reside in Vernon, B.C. but future plans will include Colombia.

Rates for publication of Wedding, Engagement and Anniversary Notices, with or without pictures, available on request from the Advertising Department. (Special forms to assist you in writing copy also available.) Copy for weekend editions should be in the Victoria Press office no later than 5 p.m. the Wednesday prior to publication date.

BUSINESS OFFICE OPEN
8 a.m. to 5:30 p.m. Monday to Friday.
(Closed Saturday and Sunday)

Victoria Times
Vancouver Island's Largest Shopping Centre in Print

386-2121

CLASSIFIED ADVERTISING

BOX REPLIES

All replies to private box numbers available from 8:00 a.m. to 6:00 p.m. Monday to Friday inclusive.

Victoria Press Box numbers available on request. Charge $2.50 and $4.00.

OFFICE HOURS

Classified Counter, 8:00 a.m. to 5:30 p.m. Business Office, 8:30 a.m. to 5:00 p.m. Monday to Friday inclusive.

* * *

OFFICE CLOSED SATURDAY

* * *

CLASSIFIED TELEPHONE HOURS

8:00 a.m. to 6:00 p.m. Monday to Saturday inclusive.

* * *

CLASSIFIED COPY DEADLINES

Regular classified advertisements may be placed at the counter, 8 a.m. to 5:00 p.m. on the day prior to publication, Monday to Friday inclusive. By telephone, 8:00 a.m. to 5:00 p.m., Monday to Saturday inclusive.

All classified semi-display copy must be in the possession of Victoria Press Ltd., 2621 Douglas Street, by 12 noon on the day prior to publication with the exception that copy for Sunday Colonist must be in by 12 noon Friday.

FULL COVERAGE CLASSIFIED RATES

REGULAR CLASSIFIED LOCAL RATE

One day 12c per word per day.
Three consecutive days, 10c per word per day.
Six consecutive days 9c per word per day.
1 6-pt. heading or white space allowed to be charged at 5 words.
Minimum advertisement 10 words and $1.20.
Each initial, sign, group or figures and abbreviation counts as one word.

SEMI-DISPLAY LOCAL RATE

Ads requiring a style other than that mentioned above will be charged by the measured agate line (14 agate lines equal 1 inch).
One day 50c per line, $7.00 inch.
Three consecutive days, 45c per line, $6.30 inch.
Six consecutive days, 40c line, $5.60 inch.

NATIONAL RATE AND OUT-OF-PROVINCE RATE

Regular classified, 15c per word per day.
Semi-display, 60c per line per day.

Birth Notices $3.00 per insertion for standard message of 30 words or less. 10c each additional word or initial.

In Memoriam notices, Cards of Thanks, Deaths and Funeral Notices 43c per line per day. Three consecutive days $1.14.

Births, Deaths, In Memoriam Notices, Cards of Thanks, personals not accepted by telephone.
Single paper rates on request.

SUBSCRIPTION RATES

Wherever carrier service in maintained, $3.00 per month.
By mail—
Canada, $3.50 per month, $10.00 per 3 months, $39.00 per year.
United States, $4.00 per month.
Saturday Only—
Canada, 25c per copy, $13.00 per year.
United States, 30c per copy, $15.60 per year.
Commonwealth and Foreign rates upon request.
Mail subscriptions are payable in advance.
Authorized as second class mail, Post Office Department, Ottawa.
Member Audit Bureau of Circulations.

TERMS OF PUBLICATION

The Victoria Press Ltd. shall not be liable for non-insertion of any advertisement beyond the amount paid for such advertisement.

In the event of an error occuring the liability of Victoria Press Ltd. shall not exceed the charge for the space actually occupied by the item in question.

All claims on error in publication shall be made within 12 hours thereafter and if not made shall not be considered. No claim will be allowed for more than one incorrect insertion not for errors not affecting the value of the advertisement.

All estimates of cost are approximate. Advertisers will be charged with space actually used.

All advertising copy will be subject to the approval of the Victoria Press Ltd., who reserve the right in its sole discretion to classify, reject or insert copy furnished.

Advertisements must comply with the British Columbia Human Rights Act which prohibits any advertising that discriminates against any person because of his race, religion, sex, color, nationality, ancestry or place of origin, or because his age is between 44 and 65 years, unless the condition is justified by a bona fide requirement for the work involved.

While every endeavor will be made to forward replies to box numbers to the advertiser as soon as possible, we accept no liability in respect of loss or damage alleged to arise through either failure or delay in forwarding such replies, however caused, whether by negligence or otherwise.

CIRCULATION REPRESENTATIVES

Duncan, Chemainus— P. J. Rogers	746-6181
Nanaimo— A. Lakey	753-2766

United States Representatives
MATHEWS SHANNON and CULLEN, INC.
New York, Boston, Chicago, Detroit, Philadelphia, Pittsburgh, Cleveland, Syracuse, Charlotte, Atlanta, Cincinnati.

DUNCAN BUREAU

Duncan Financial Centre, 435 Trunk Rd. Office and telephone hours 8:30 a.m. to 5 p.m. Monday to Friday inclusive.
PHONE DUNCAN 746-6181

CLASSIFIED SERVICE FOR DUNCAN COWICHAN RESIDENTS

Classified Ads phoned in to our Duncan office before 3:30 p.m. will appear in the following day's papers
746-6181

NOTICE OF COPYRIGHT

Full complete and sole copyright in any advertisement produced by Victoria Press Ltd. is vested in and belongs to, Victoria Press Ltd.; provided, however, that copyright IN THAT PART AND THAT PART ONLY of any such advertisement consisting of illustrations, borders, signatures or similar components which is, or are, supplied to Victoria Press Ltd. by the advertiser in the form of engravings, matrices, casts, [illegible]

1 BIRTHS

GARSIDE — Born to Phil and Donna Garside, 4540 Seawood Terrace, Victoria, B.C. at Royal Jubilee Hospital on September 2, a boy, John Philip Howard, weighing 8 lbs. 1 oz. Pround grandparents are Mr. and Mrs. Fred Baird and Mrs. Lucy Garside. Many thanks to Drs. A. G. Gray, H. M. Gough and the maternity staff.

MUHLFELLNER—Wolfgang and Brenda Muhlfellner, 52 Cadillac, are pleased to announce the arrival at Royal Jubilee Hospital on September 14, 1974, of their first child, a daughter Randie-Lee Ellen, 8 lbs. 7 oz. Many thanks to Dr. Smith, Dr. Morrison and maternity staff.

NORDSTROM — Born to Mary and Thelma Nordstrom, 5581 Medberry Close, on September 19 at Victoria General Hospital, a son, Brian John, 8 lbs. 14 ozs. Special thanks to Dr. Zedel and maternity staff.

TODD — Don and Robin are happy to announce the arrival of their first child Donald Jason, 8 lbs. 3 ozs. on September 19, 1974. Thanks to Drs. Winsby, Rippington, Ritchie and Mrs. Johnson.

5 DEATHS and FUNERALS

BOYER—On September 17, 1974, at Deer Lodge Hospital, Winnipeg, Manitoba, Mr. Louis Edward Boyer, aged 90 years, of Stonewall, Manitoba, born in St. Agathe, Manitoba and lived in Stonewall until 1956, then moved to Victoria, B.C. A veteran of the First and Second World Wars and a member of The Royal Canadian Legion, Branch No. 53, Stonewall, Manitoba. Predeceased by his wife, Violet May Boyer in 1972. He leaves his sons, John Boyer, Winnipeg, Manitoba, Albert Boyer, Stonewall, Manitoba and Arthur Boyer, Victoria, B.C.; daughters, Mrs. Gladys McManus, Vancouver, B.C.; Mrs. R. (Blanche) Thornington, Ottawa, Ontario; Mrs. D. (Pearl) Graham, Winnipeg, Manitoba; Mrs. W. (Martha) Irwin, Portage La Prairie, Manitoba and Mrs. C. (Emily) Mowbray, Victoria, B.C.; 24 grandchildren and 4 great-grandchildren.
Service will be held on Friday, September 20, 1974 at 2:00 p.m. in the Anglican Church of the Ascension, Stonewall, Manitoba. Reverend L. C. Fryer officiating, followed by the service of The Royal Canadian Legion, Branch No. 53. Graveside service will be held in the Colwood Burial Park on Tuesday, September 24, 1974 at 1:00 p.m. Rev. Hugh M. Hunter officiating. Arrangements by the Sands Mortuary Limited.
SANDS — VICTORIA

COOL—Peacefully in ner sleep, at the residence 611 Dupplin Road, on September 17, 1974, Mrs. Doreen May Cool, aged 49 years, resident in Victoria for 30 years, formerly of Calgary. She leaves to mourn her passing, her husband William; 3 sons, Richard Walter, William Alfred and Robert Gordon; one granddaughter Michele, all of Victoria, her mother, Mrs. R. Smetheram and sister Nora in Calgary.
Funeral service in McCall Bros. FLORAL CHAPEL, Johnson and Vancouver Streets on Monday, September 23 at 1:00 p.m., followed by cremation.

COWIE—In Victoria, B.C. on September 19, 1974, Mrs. Elaine Elizabeth Cowie, age 84 years. Born in Cresant Island, B.C. and had been a resident of Victoria for the past 60 years, late residence, Suite 6, 705 Pandora Avenue. She leaves her daughter, Mrs. Phyllis Johnson-Tonkin, Sequim, Wash., two grandchildren; sisters, Mrs. Ada Hickey, Nanaimo, B.C., Mrs. Mildred Robertson, Vancouver, B.C., Ann, White Rock, B.C.; brothers, James Muir, Spokane, Wash., George Muir, California; Fred Muir, Vancouver, B.C.
Memorial services will be held in the Sands Mortuary Limited "Memorial Chapel of Chimes" on Monday September 23, 1974 at 1 p.m. Re.v F. B. Jenkins officiating. Flowers gratefully declined.
SANDS — VICTORIA

DIEMER—Hendrikje on September 18, 1974. Born in the Netherlands. Age 86 years. Predeceased by her loving husband JANS, 1957. Survived by two sons: Geert of Sidney, B.C., Henry of St. Catherines Ontario, a daughter, Mrs. Greta Vanrossum also of Ontario; 22 grandchildren and 50 great-grandchildren.
Funeral Services will be held on Monday, September 23 at 11:00 a.m. in the Chapel of First Memorial 4725 Falaise Drive. Rev. Peter DeBruyne officiating, followed by burial in the Royal Oak Cemetery. Arrangements by FIRST MEMORIAL SERVICES LTD.

FALLICK — On September 19,1974 at Resthaven, Sidney, Mr. Percy T. Fallick aged 89 years, a resident here since 1913, formerly of Sooke and Victoria. He leaves 2 daughters Mrs. Harold (Mollie) Wilson and Mrs. J. P. (Winnie) Connors of Victoria; 4 grandchildren and 1 sister in Sussex, England.
Funeral service in St. John's Church, Quadra St. on Tuesday, Sept. 24 at 3:30 p.m. with the Rev. Canon G. Baker officiating, followed by cremation (Flowers gratefully declined) McCall Bros. Funeral Directors in charge of arrangements.

FUGLE—In hospital, in Victoria, B.C., after a short ilness, Mr. Edmond Sylvester Fugle. Born in Dexter, Minn. and had been resident of Langford, B. C. for the past 7 years, residing at 1024 Dunford Avenue. He leaves his loving wife, Eily, at home, sons, Bud, Parksville, B.C. and Bill Langford, B.C., daughters, Mrs. R. G. (Helen) Matlock and Mrs. D. W. (Thelma) Graham, Whitehorse, Y. T., 25 grandchildren, 30 great grandchildren; brothers, Donald, Cut Bank Montana, Myron, Browning, Montana.
Service will be held in the Sands Funeral Chapel of Heather, Colwood, B.C. on Monday September 23rd, 1974 at 1:00 p.m. Rev. David R. Stiven officiating. Interment in Hatley Memorial Gardens.
Hatley Memorial Gardens. Flowers gratefully declined. Those so desiring may contribute to the Canadian Cancer Society, 857 Caledonia Avenue, Victoria, B.C.
SANDS—COLWOOD

LEE—Margaret in Victoria, B.C. on September 19th, 1974. Born in Argyleshire Scotland. Age 86 years. Survived by a daughter Mrs. John H. Price (Edith), of Victoria, a brother Alex of England, three grandchildren, also nieces and nephews.
Funeral services will be held on Monday, Sept. 23rd at 1 p.m. in the Chapel of First Memorial 4725 Falaise Dr. Archdeacon C. E. F. Wolff officiating. Flowers are declined with thanks. Arrangements by the Memorial Society of B.C. and First Memorial Services Ltd.

McPHEE—Suddenly in West Vancouver, September 13, 1974, Mrs. Iva Martin McPhee, born Ottawa, September 4, 1891, daughter of Stuart Alexander Henderson, internationally acclaimed Barrister and Alice Mary Loudon, niece of the President of the University of Toronto, Granddaughter of William Henderson, resident Dominion Government Architect for Western Canada and the first Reeve of Oak Bay. Mrs. McPhee came to Victoria as a schoolgirl in 1901 and was married to Alexander Fraser McPhee in 1910. She enjoyed many happy years in Victoria and had a wide circle of close friends. Her husband died in 1939. Mrs. McPhee is survived by her son and daughter-in-law, Bill and Gwen McPhee in West Vancouver and grandson Stuart McPhee in Langley, B.C., also by step-sister and step-brother Miss Wilma and Mr. Gordon Henderson of Victoria.
Cremation was held in North Vancouver under First Memorial Services. A memorial service will be held later.

PATERSON—In Victoria, B.C. on September 19th, 1974, Mrs. Minnie Paterson, aged 85 years, born in Manchester, England and a resident of Victoria for the past 34 years, late residence, 119 Olive St. She leaves her loving husband, James Hamilton Paterson, at home; daughters, Mabel M. Dysart and twin daughters, Ethel G. Hrechka and Gladys C. Wedgewood, Victoria, B.C.; sons, David Henry, Sooke, B.C., John Thomas, Nanaimo, B.C. and Robert W., Cobble Hill, B.C.; 22 grandchildren; 12 great grandchildren and her sisters, Mrs. Hannah Kelslig, Mrs. Mary Anne Robinson and Mrs. Ethel Nicol.
Service will be held in the Victoria Truth Centre, 1201 Fort St. on Monday, September 23rd, 1974 at 3:00 p.m. Rev. Dr. Emma M. Smiley officiating. Cremation. Arrangements by the Sands Mortuary Limited.
SANDS—VICTORIA

CLASSIFICATION INDEX

VITAL STATISTICS
- 1 Births
- 8 Card of Thanks
- 5 Deaths and Funerals
- 9 In Memoriams
- 10 Funeral Directors

NOTICES
- 14 Announcements
- 15 Coming Events and Meetings
- 16 Catering, Banquets and Reception Rooms
- 20 Lost and Found
- 11 Monumentals
- 18 Places to Visit
- 17 Restaurants

EMPLOYMENT
- 21 Help Wanted—General
- 22 Office Help
- 23 Skilled Trades
- 24 Sales Persons and Agents
- 25 Teachers
- 26 Part Time—Temporary Help
- 30 Situations Wanted

BUSINESS SERVICES AND DIRECTORY
- 36 Business Services and Directory

PERSONAL SERVICES
- 33 Bands, Musicians and Orchestras
- 40 Business Personals
- 43 Dancing
- 42 Education
- 71 Music Teachers
- 39 Personals
- 32 Trade Schools
- 38 Travel

MERCHANDISING
- 83 Aircraft
- 117 Antiques
- 78 Bicycles
- 80 Boats and Marine
- 65 Building Supplies
- 93 Cameras, Supplies and Photo Finishing
- 127 Chicks, Poultry, Hatching Eggs, Supplies
- 135 Farm Implements
- 12 Florists
- 60 Fuel
- 97 Furniture
- 120 Garden Supplies
- 99 Groceries, Meat and Produce
- 130 Heavy Equipment and Machinery
- 128 Livestock, Supplies and Events
- 100 Miscellaneous for Sale
- 103 Miscellaneous Wanted
- 109 Miscellaneous to Rent
- 77 Motorcycles
- 70 Musical Instruments
- 125 Pets and Supplies
- 96 Ranges, Stoves and Furnaces
- 92 Sporting Goods
- 115 Swaps
- 63 Timber
- 98 TV, Stereo, Radio Sales and Service
- 112 Wanted to Rent, Miscellaneous

AUTOMOTIVE
- 164 Auto Body and Painting
- 162 Auto Repairs, Service and Towing
- 168 Campers, Trailers and Motor Homes
- 166 Cars and Trucks Wanted
- 150 Cars for Sale
- 151 Sports Cars
- 148 Lease Vehicles
- 169 Mobile Homes and Parks
- 149 New Car Directory
- 160 Parts, Accessories
- 158 Tires
- 154 Trucks and Buses
- 156 U-Drive and Auto Washing

ACCOMMODATION
- 185 Convalescent and Rest Homes
- 175 Hotels
- 178 Summer Homes, Cottages and Resorts
- 181 Tourist Accommodation

RENTAL
- 201 Apartments to Rent, Furnished
- 200 Apartments to Rent, Unfurnished
- 202 Furniture to Rent
- 203 Apartments Wanted
- 206 Duplexes to Rent
- 207 Duplexes Wanted to Rent
- 215 Halls, Warehouses, Stores and Offices to Rent
- 197 Housekeeping Rooms to Rent
- 199 Housekeeping Rooms Wanted
- 211 Houses to Rent, Furnished
- 210 Houses to Rent, Unfurnished
- 212 Houses Wanted to Rent
- 190 Room and Board
- 191 Room and Board Wanted
- 193 Rooms to Rent
- 194 Rooms Wanted

FINANCIAL
- 155 Automobile Financing and Insurance
- 233 Mortgage Loans and Insurance
- 234 Mortgages for Sale
- 230 Personal Loans and Insurance
- 235 Wanted to Borrow

REAL ESTATE
- 280 Acreage for Sale and Wanted
- 240 Business Opportunities
- 241 Business Opportunities Wanted
- 247 Commercial or Industrial Properties
- 258 Condominiums and Townhouses
- 253 Country Homes and Properties
- 270 Exchange Real Estate
- 290 Farms for Sale and Wanted
- 263 Garages for Sale, Rent, Wanted
- 293 Gulf Islands Properties
- 250 Houses for Sale
- 265 Houses Wanted to Buy
- 295 Listings Cancelled
- 268 Listings Wanted
- 271 Lots for Sale
- 294 Mainland and Out-of-Province Properties
- 273 Property for Sale
- 274 Property Wanted
- 244 Revenue Property
- 245 Revenue Properties Wanted
- 285 Up-Island Properties
- 256 Waterfront Properties
- 300 Churches

PHONE DIRECT 386-2121 TO PLACE YOUR CLASSIFIED AD

8 CARDS OF THANKS

Mr. Thomas Clifford Plume and family wish to thank their many friends and relatives for the kind expressions of sympathy and floral offerings during our bereavement in the loss of a beloved wife and mother, Isabel Plume. Words cannot express the help both spiritually and physically which was given so freely by you all, especially the wonderful service by Rev. Phil Ross.

We wish to express our sincere appreciation and thanks to all our friends and relatives for their kind thoughts and messages of sympathy and donations to Heart Fund in memory of our dear Mother. Special thanks to Dr. McCaw and associates and the nurses at Victoria General and to Reverend Malloy.—Davidson Family.

9 IN MEMORIAM

DALEY—In loving memory of our dear son Gordon who passed away Sept. 22, 1964.
He troubled no one, his wants were few
And dear Lord he has come to you
Take care of him as he takes his rest,
For the one you have taken was the very best.
A cheery smile, a heart of gold
He suffered much, but never told
Till God above knew what was best
He took him home and gave him rest.
—Sadly missed by Mum, Dad, Grandmother, Broter, Sister and Families.

EVELEIGH — In loving memory of a dearly beloved father and grandfather, Gerald Charles, who passed away September 13, 1972 and a dearly beloved mother and grandmother, Freda Helen who passed away September 21, 1973.
Lights are from our household gone,
Voices we loved are stilled,
Places are vacant in our home,
Which never can be filled.
Some may think you are forgotten
[illegible]

9 IN MEMORIAM

EVELEIGH — In loving memory of Freda Helen, who passed away September 21, 1973.
When last we saw your face, Mom,
You looked so fit and well,
Little did we ever think,
That was our last farewell.
The blow was great, the shock severe,
We never dreamed death was so near,
A million times we've thought of you,
A million times we've cried.
If love could have possibly saved you,
You never would have died.
—Lovingly remembered by daughter, Irene, son-in-law Ken and grandchildren Terry, Gerry, Cherie and Lori.

EVELEIGH — In fond memories of Gerald Eveleigh who passed away September 13, 1972 and Freda Eveleigh who passed away September 21, 1973.
"God's Greates Gift, Remembrance."
—Sadly missed by Ernie and Marilyn Cooper and family.

FRENCH—In loving memory of my dear husband Frank who passed away September 23, 1972.
Gone are the days we used to share,
But in my heart you are always there.
The gates of memory will never close,
I miss you more than anyone knows.
—Your loving wife Jessie.

HOWES—In loving memory of Gladys Howes who passed away on Sept. 22, 1973.
God knows how much I miss her,
Never shall her memory fade;
Loving thoughts shall ever wander
To the spot where she is laid.
—Remembered by her loving husband Jack.

RICKINSON—In loving memory of a beloved husband and father, Stanley Rickinson who passed away suddenly September 18, 1968.
"HOME IS THE HUNTER"
—Always remembered with great love and respect by his wife Agnes, son Tom and daughters Raynette and Colleen.

THEY SHALL GROW NOT OLD, AS WE WHO ARE LEFT GROW OLD, AGE SHALL NOT WEARY THEM, NOR THE YEARS CONDEMN. AT THE GOING DOWN OF THE SUN, AND IN THE MORNING, WE WILL REMEMBER THEM.
—WITH GRATITUDE, SANDS.

10 FUNERAL DIRECTORS

SERVING VANCOUVER ISLAND
Sands
WE CARE
Dedicated to service
Sensible Prices
SANDS FUNERAL CHAPELS
VICTORIA 388-5155
SIDNEY 656-2932
COLWOOD 478-3821
DUNCAN 746-5212
LADYSMITH 245-2331
NANAIMO 753-2032
Your six community Chapels. Independent, Family Owned and Controlled. Sands since 1912.

IFC INTERNATIONAL FLIGHT CARE
Specializing in shipping to or from anywhere call collect
A Division of Sands
VICTORIA, 388-5155
SIDNEY, 656-2932
COLWOOD, 478-3821
DUNCAN, 746-5212
LADYSMITH, 245-2331
NANAIMO, 753-2032

Removal and Memorial Service
A Division of Sands
Covering Vancouver Island

McCALL BROS.
Funeral Chapels
1400 Vancouver Street
385-4465 — 385-4466 — 385-4467
Professional Service of the Highest Order . . . and at Moderate Cost.
PRIVATE SERVICES
GREENWAY, Mrs. Betsy
FAMILY CHAPEL
MONDAY
COOL, Mrs. Doreen May.
1:00 p.m. FLORAL CHAPEL
TUESDAY
FALLICK, Mr. Percy T.
3:30 p.m. ST JOHN'S CHURCH
TO BE ANNOUNCED
BAGGLEY, Mr. Edward
HARRIS, Mr. Michael

THOMSON & IRVING
Funeral Chapel
Est. 1906 — Formerly of Winnipeg
A Dignified and Understanding Service at Moderate Cost
PRE-NEED AT NEED
SHIPMENTS
1625 Quadra St. Phone 384-2612

CUNNINGHAM FUNERAL CHAPEL
(Formerly Chaplin's
1155 Fort Street
Phone 384-5512 or 384-8626
Offering dignified moderate services for all. Geo. S. Cunningham, owner, manager.

HAYWARD'S CHAPEL
Ready to carry out the family's wishes, quietly, sympathetically, with efficiency and dignity.
386-3505
734 Broughton St.

FIRST MEMORIAL SERVICES
Serving the Public and Exclusive undertakers for the Memorial Society of B.C. 658-5244.

11 MONUMENTAL

STEWART MONUMENTAL Works Ltd.
ESTABLISHED 1896
Memorial of Distinction
Marble fireplace and tabletops
1403 May ST. 384-3452

MORTIMER'S MONUMENTS
ESTABLISHED 1877
"The Finest in Craftsmanship"
633 DAVID ST. 383-6421

14 ANNOUNCEMENTS

IN MEMORIAM DONATIONS
to be used exclusively for
CANCER RESEARCH
should be directed to
CANADIAN CANCER SOCIETY
857 Caledonia Ave., Victoria

SAANICH INTERNATIONAL Folk Dancers have begun a new session. Come along! An inexpensive way to keep in shape as you join in the dances of many lands. Both beginners and Intermediate classes offered. For further information phone David or Christine Winn, 477-6386.

15 COMING EVENTS and MEETINGS

VICTORIA BRANCH CANADIAN Mental Health Bazaar Saturday October 5, 2-4 p.m. First United Church Fellowship Hall Balmoral Road.

COSMOPOLITAN BINGO. OLD Age Pensioners' Hall, 1600 Government St. Sat., Sept. 21. 7 p.m. 20 games. $20 per game. 20th game $100.

SQUARE DANCE CLASSES
Marigold Scout Hall, Sunday, September 22, couples only. For information, phone 479-4787.

MYSTERY TOURS
Leaves V.I. Coach Lines depot every Sunday at 1:30 p.m. Rtn 5 [illegible]

BINGO SATURDAY, SEPT. 21, 8 [illegible]

15 COMING EVENTS and MEETINGS

Army, Navy and
Air Force Veterans
BINGO
EVERY SUNDAY
7:00 p.m.
CANADIAN LEGION
(Esquimalt)
NO GAME UNDER $20
FIRST JACKPOT $60
SECOND JACKPOT $100
20 GAMES
Admission Card $1
OR
6 Cards for $2
ALL
GOOD NEIGHBOR GAMES
FIVE EXTRA GAMES
25c A CARD
FREE PARKING
In Aid Of:
—Senior Citizens' Housing
—Veterans Benevolence
—Juvenile Sorts

British Columbia Society of Landscape Architects
Examination for Membership

The examination of membership candidates will commence Friday, October 19, 1974.

Applications for membership will be received on or before Saturday, October 12, 1974.

Persons wishing to apply for membership are asked to notify the Registrar, 4692 Nanaimo Street, Vancouver, B.C. Telephone 437-3915 on or before September 30, 1974, and ask for application forms.

Vancouver, B.C.
E. Ibsen Brodersen
Registrar

BINGO
ESQUIMALT LEGION
Sunday, September 22nd, 1974 — 1 p.m.
20 Games — $1.00 Admission
Extra Cards 25c each — 6 Cards $2.00
5 Extra Games — 25c per card
Also Early Bird Games
EVERYBODY WELCOME

BINGO
Non-Status Indians
Langford Legion
Branch No. 91
Monday — 8 p.m.
6 cards — $2
Extra cards 25c
Everyone welcome

THE ANNUAL GENERAL MEETING of the Glenlyon Preparatory School Society will be held Monday, September 23 at 8 p.m. in the school's gymnasium, 1701 Beach Dr., Victoria. All parents, former parents, and old boys are cordially invited.

VINTAGE MOTORCYCLE group, first Victoria meeting, 1896 San Pedro Ave., September 29, Sunday, 7 p.m. Our mother group was organized in Toronto in 1968. Mention this to riders. Phone 477-8152.

OLD TIME DANCE
Formerly of Lake Hill Hall. Reopening Saturday, September 28th, at Saint Alban's Church Hall, Ryan Street, at Belmont. 9-12. Admission (including coffee) $1.50. Columbian Orchestra.

GREATER VICTORIA ANIMALS' Crusaders Annual meeting Tuesday Oct. 1, 8 p.m. Christ Church Cathedral Memorial Hall, Rockland and Vancouver Room 6, Rockland Entrance.

SEE TRI-CHEM LIQUID EMbroidery demonstrated in Hillside Mall, Thursday, Friday, Saturday, Sept. 19-21. Classes starting soon. Open House Thanksgiving weekend. Joyce Kerr, 478-1149.

RUMMAGE SALE. SATURDAY, Septembver 28, 10 a.m. - 12. Victoria Branch Schizophrenic Association. Centennial Church Hall, Gorge Road.

CALORIE COUNTER OF CANAda meets Thursday at 1 p.m. Join us. 382-5695.

20 LOST and FOUND

LOST: FEMALE GERMAN shorthair pointer, ear tatoo, 4UC4Z. This dog is valuable. Last seen Millstream area. Reward. Also large black Lab. 478-1520. 478-1520.

LOST: RED LEATHER WALLET with snap closing. Contains personal papers, identification and sum of money. Westbrooke Plaza. Reward. Please phone 478-5982.

LOST: View St. Parkade area or Eaton's, man's blue plastic identification holder. Contains driver's licence, insurance and driver's certificate. 382-0560.

LOST: 6 MONTHS, FEMALE KITten, black, white, orange persian, Bilston Creek Bridge area, 478-7777 after 5. 3604 Happy Valley Road.

LOST — BRAND NEW WEDDING ring, all gold, leaves on top. Between Simpson Sears and K-Mart. 598-7562.

$50 REWARD FOR RETURN OF wallet left in Bank of Montreal, Fort and Bank Branch. Phone 592-4282 Jim Jennings.

MISSING — CREAM PERSIAN, VICINITY OF GORGE HOSPITAL, CHILDREN'S PET. 16 LOTUS ST. 388-7004. REWARD.

MISSING, CLEAN PERSIAN, VICINITY OF GORGE HOSPITAL, CHILDREN'S PET. 16 LOTUS ST. 388-7004. REWARD.

LOST. THETIS LAKE, SEPT. 18. After 4 p.m. Hamilton Watch. Keepsake. 477-8932.

LOST—2 WEEKS AGO, VICINITY Oak Bay Junction, brown mixture, Manx cat please phone 598-5335.

LOST: IN DOWNTOWN VICtoria, camera in cardboard carton. 382-4020.

BLACK WALLET LOST NEAR James Bay Inn Friday night. Reward. 598-4651.

LOST: BUS STOP INVERNESS and Quadra, ladies grey jacket. 598-5602.

FOUND: KODAK CAMERA IN Jordon River area. Owner identify to claim. 477-8081.

LOST FRAZER-ESQUIMALT Road area, very friendly all black cat, phone 386-3959 or 382-6436.

FOUND: SEAL POINT SIAMESE cat. No collar or identification. 970 Dunn Ave.

FOUND — BLACK FEMALE KITten, 4 months old, Gorge — Obed. 382-8513.

LOST: EMBROIDERED GOLD shirt-jacket at Lambrick Park Sunday 15th. Reward. Phone 382-0077.

21 HELP WANTED GENERAL

ADVERTISEMENTS IN THIS CLASSIFICATION MUST COMPLY WITH THE BRITISH COLUMBIA HUMAN RIGHTS ACT SEE COLUMN 1

LIVE-IN HOMEMAKERS
Opportunities for semi-retired ladies to help their local communities. Your experience needed by HEALTH CARE SERVICES UPJOHN LIMITED. Call us at 388-6639 Monday - Friday 9-4:30.

RESPONSIBLE PERSON WANTed to do house cleaning for 3 hours on Mondays and Fridays. Apply to Doctor D. Poy 3828 Campus Cres. Phone 477-8833 days, or 477-9174 weekends and evenings.

WE WANT A MINICOME PENsioned lady who needs a comfortable home in return for homemaker service for a cheerful, healthy, elderly gentleman. 386-2560.

FATHER WITH 3 CHILDREN [illegible]

WANTED: ACTIVE GENTLEMAN [illegible]

21 HELP WANTED GENERAL

Government of Canada
PRIMARY PRODUCTS INSPECTOR I
$8,477-$9,566
Agriculture Canada
Grain Inspection Division
Victoria, B.C.

THIS COMPETITION IS OPEN TO BOTH MEN AND WOMEN

Open to residents of Victoria, B.C. and locality.

DUTIES:
Under supervision, performs preliminary inspection and analysis of grain samples; maintains original records of inspection data; samples or supervises sampling of grain; participates in regularly scheduled departmental staff training programme; inspects equipment to ensure efficiency of operation, performs other related duties.

QUALIFICATIONS:
Basic Requirements — Successful completion of secondary school (Grade 10 or 12, according to provincial education standards), or appropriate vocational training, or demonstrated capacity for the type of work performed and general knowledge and ability normally associated with successful completion of secondary school. Satisfactory health and physical condition. Some knowledge of techniques used in analyzing grain samples and using a variety of precision grain inspection equipment. Natural aptitute for recognition and evaluation of the characteristics and nature of grain kernels and samples. Knowledge of the English language is essential.

OTHER INFORMATION:
The new employee is appointed as Primary Products Inspector 1 (Grain Inspection) — (Salary $8,477-$9,566). In order to retain this position, the PPI 1 is required to pass a departmental examination (written and grading) in the eleventh month period from the commencement date. Appointments as a result of this competition are subject to the provisions of the Public Service Employment Act.

WHERE TO APPLY:
Forward "Application for Employment" (Form PSC 367-4110) available at Post Offices, Canada Manpower Centres and offices of the Public Service Commission of Canada, before October 5, 1974 to: District Personnel Adviser, Agriculture Canada, P.O. Box 10105, Pacific Centre, 700 West Georgia Street, Vancouver, B.C. V7Y 1C6.

Competition Number 74-V-AGR-200 should be quoted.

PROVINCE OF BRITISH COLUMBIA
requires
FORESTRY TECHNICIANS
VICTORIA

The B.C. Forest Services has career opportunities in the Engineering Division, as follows:

COMPETITION No. 74:2692
SALARY: $974-$1,177
Under direction, to perform duties as a Manager of a major construction project involving civil engineering works, and will be required to prepare work programs and estimates of jobs and maintain control of expenditures; to prepare related reports; to train and direct subordinate staff. Duties will require assignment of headquarters at any location in the Province for varying lengths of time.

COMPETITION No. 74:2691 (2 positions)
SALARY: $867-$1,048
Under direction, to carry out technical duties associated with a program of engineering works for forest roads, site surveys, water storage, and improvement of forest stands; to program use of equipment and personnel, complete assignments within established budgets, submit comprehensive related reports. After a training period the headquarters of one position may be at Mackenzie.

COMPETITION No. 74:2690 (2 positions)
SALARY. $807-$974
Under direction, to carry out technical duties with respect to forest roads and special site surveys for drainage, buildings, forest nurseries, etc., and to conduct investigations related to forest cover as required for development of hydro-electric pondages; to submit reports; analyses and recommendations and perform other duties as assigned.

All positions require Secondary School graduation, with additional training in mathematics, surveying and engineering principles and preferably a Diploma from B.C.I.T. in related technology; experience required will be increasingly more extensive for each salary level; a B.C.I.T. diploma or equivalent wiill be credited as several years' experience.

Obtain applications from the PUBLIC SERVICE COMMISSION, 544 Michigan Street, Victoria, and return to VICTORIA by October 9, 1974.

None Finer
We Provide
1—Firmly established business B.B.B. member
2—Modern offices
3—Complete training programme
4—Rapid advancement
5—Challenging work
6—Unrestricted earnings
7—No finer product
You Provide
1—A willingness to follow directions
2—The necessary desire
3—Unlimited imagination
4—A sincere interest in helping others to succeed.
And do you have the right to earn $100.000 per year.
For an appointment, call 388-5052, Monday — Friday, 9 — 12 noon.

JANITORIAL FIRM HAS OPENING FOR WORKING FOREMAN. MUST BE FULLY EXPERIENCED IN ALL PHASES OF JANITORIAL WORK AND ABLE TO WORK WITH AND TRAIN STAFF. REPLY VICTORIA PRESS, BOX 629.

A & W
3335 DOUGLAS STREET
We are now hiring full-time cooks and car-hops. Some shift work involved. No experience necessary. We will train.
For further information and appointments to interview please phone 386-2713 or apply in person.

APT. BLOCK
Experienced couple required Oct. 1 to work with other couple in managing and caretaking of large apartment in city. Further details can be obtained by phoning Mr. Anderson, Tudor Estates, 382-2761.

21 HELP WANTED GENERAL

ESQUIMALT PARKS AND RECREATIONAL COMMISSION
BUILDING MAINTENANCE CARETAKERS
(3 POSITIONS)
RECREATION FACILITIES

Position requires ability to maintain and clean buildings and mechanical equipment in Community Centre-Swimming Pool Complex. Considerable knowledge of filtering system, ventilating and heating systems required. Duties include supervision of building on a shift basis and will include maintaining good relations with a number of community groups. May be required to work shifts on an irregular basis, required to perform other related duties within the Parks and Recreation Department.

Salary range $670 to $763 per month over one year (1974 rates). Normal superannuation, M.S.A., group Insurance and other fringe benefits will apply.

Written applications addressed to the undersigned will be accepted until 4:30 p.m. Monday, September 30th, 1974.

F. H. Moist,
Parks and Recreation Manager,
Corporation of the Township of Esquimalt,
1229 Esquimalt Road,
Victoria, B.C.

MacMILLAN BLOEDEL
CAMERON DIVISION
REQUIRES A
TANK MOUNTED DRILLER POWDERMAN

Applicants must present a full machine capacity, blasting ticket. Cameron Division is located 3 miles from Port Alberni. IWA rates apply; for further information, please contact.

Brian Hornidge
Cameron Division
Port Alberni

or

W. E. Mosher
227 Commercial St.
Nanaimo, B.C.

PAUL'S Restaurants
We are now hiring waiters and waitresses for full-time employment. Experience not necessary if willing to learn. Shift work involved. Apply 1900 Douglas between 2 and 4 p.m.

ALL-ROUND MAINTENANCE person required, must be mature and of neat appearance and have knowledge of property maintenance, and landscaping maintenance. Permanent position with large company. Write giving full details to Mr. P. Rice, 3117 Douglas St., Victoria, B.C. or phone 383-0541 for appointment.

TUTOR WANTED. TUTOR, COMpetent, thorough and patient, for two high school students with some English difficulty. Daily coaching in English, Science and other school subjects, 1½ hours, student's home. Good remuneration with bonus for good progress. Ability to speak Chinese preferred but not absolutely essential. 479-6148 between 7 and 8 p.m.

JANITOR FOR MANUFACturing plant in Central Saanich. 25 hours week, in evenings and weekends. Suitable for person semi-retired needing additional income. Phone for interview, 652-1131 during business hours, or 598-2838 during evenings.

EXPERIENCED SALESlady for part-time position in lady's ready-to-wear. Apply in person, D'Allairds, 11 a.m. to 3 p.m.

COOK-HOUSEKEEPER, 10 A.M.-6 p.m. Monday through Friday. Rehabilitation setting. Age 40-55 years. Mature person of good record. Ask for manager only. Phone 383-8011.

LOCAL ROTO-ROOTER FIRM has opening for an ambitious person, willing to learn the sewer cleaning business, must have class 3 drivers licence. Apply to Victoria Press Box 684.

Executive Assistant
For expandign health agency, reply in writing with resume to Box 4044 Postal Station A, Victoria, B.C.

MATURE MEN AND WOMEN TO work with expanding auto reconditioning business. Duties include interior and exterior cleanup details. B.C. Car Shine Systems, 592-3632.

WANTED: LIVE-IN BABYSITTER light housekeeper. Room and board plus remuneration. Expectant unwed mother welcome. 478-8653.

WANTED: QUIET LADY BEtween 55-60 as live-in housekeeper, companion, to elderly widower with home on Rockland Ave. 383-0266 after 4 p.m.

WILLIAMS QUALITY MEATS Ltd. requires full time counter clerk and cashier. Some experience in retail foods preferred. Apply in person, 795- Fort St.

RELIEF NIGHT AUDITOR FOR modern downtown motor inn, 2 night per week. Ideal position to supplement income. Victoria Press, Box 657.

TRAINEE COUNSELLOR FOR alcoholism residential treatment centre. On job training will be provided. Ask for manager only. Phone 383-8011.

PARKING LOT ATTENDANT, permanent position. Prefer a mature or semi retired person. Saturdays off. Apply Standard Furniture Company.

PERSON WITH PLEASANT voice, required for telephone, salary plus commission. Call Mr. Parliment, at 598-3171, 3-5 p.m. only.

EXPERIENCED BABYSITTER wanted. My home. Esquimalt. One small child. 10:30 a.m.-7:30 p.m. 383-4993 after 8 p.m.

HANDYMAN, JACK-OF-ALL trades. Part-time — Full-time. State qualifications and references. Apply to Victoria Press Box 689.

MORNING COOK, HOURS 10 A.M. — 3 p.m. Male or female. Apply in person between 10 — 11 a.m., 31 Bastion Square.

NANNY WANTED
For 14-month-old girl. Part-time. My home, must have own car. Phone 479-2170 or 478-5300 anytime.

PERSON TO ADMINISTER T.V. rentals in LOCAL hospital. Please reply complete with phone number to Victoria Press Box 683.

WRITERS OF GOSPEL-POEMS wanted! Send your poems for offer. Strand Music, B893, Hemet, California.

JANITORIAL FIRM REQUIRES male and female personnel for full-time and part-time positions. Victoria Press Box 901.

21 HELP WANTED GENERAL

ADULTS NEEDED IMMEDIATELY
Housewives
Senior Students
Pensioners
Working Adults

Augment your income with an adult size Colonist Apartment Route inn the area of James Bay.
Monthly profits range from $80.00 to over $135.00 per month depending upon route size.
With less than 1¼ hours delivery time in the early morning there is no interference with studies or most working hours.
Must means of carrying papers from depot to route.
To apply or for further information contact Mr. B. Hill, in the Circulation Department, 383-4111. Do this today or send your application in by mail.

MANAGEMENT TRAINEE
for expanding retail store chain.
—Experience in retail merchandising preferred.
—Must be willing to relocate.
—Salary based on experience and ability.
—Opportunity for aggressive, ambitious individual.
For personal interview call Mr. Young, 386-7554 between 10 a.m. and 12 noon.

PERMANENT INDOOR WORK IN large poultry (broiler) farm near Victoria. Includes feeding, watering, and caring of poultry; cleaning up of buildings and equipment on cycle basis; preventative maintenance; and some seasonal groundskeeping. Active, mature, and reliable worker with family, to occupy 3-bedroom house on property. Regular hours of extra duty to be shared. Additional compensation to employee willing to assume further responsibilities after 6 months training phase. Reply Victoria Press Box 654, giving full details regarding education, personal data (telephone), employment history, and desired salary.

We'll Train Taxi Drivers
DRIVERS NEEDED WITH CLASS IV AND CHIEFS PERMIT. APPLY
C and C Taxi
585 PANDORA AVE.
OR CALL 383-1121

HERTZ-RENT-A-CAR
Requires rental representative to work in our downtown office, some shift work involved as office is open 7 days week. General office knowledge, some bookkeeping and ability to deal with the general public is required. Salary range $485-$535, depending on qualifications. Please apply in person to our office at 901 Douglas St.

REQUIRED IMMEDIATELY: part-time waiter persons. Apply in person to
VERDI'S RISTORANTE
634 HUMBOLDT
Also require cook and a dishwasher.

HOST OR HOSTESS REQUIRED BRIGHT ENERGETIC PERSON, WITH ABILITY TO HANDLE CASH AND ENJOY MEETING THE PUBLIC. REQUIRED FOR HOTEL DINING ROOM. PHONE 384-7541 BETWEEN 10-11 A.M. OR 2-3 P.M. WEEKDAYS.

COUPLE TO HELP WITH GENeral housekeeping a few hours every other week. North Saanich executive family home. Must be capable, intelligent, and thorough. Own transportation and references required. Victoria Press, Box 649.

TAXI DRIVERS WITH CLASS 4 license and chiefs permit. Guaranteed wage, statutory holidays, MSA, holiday pay, 5-day week. 383-1121 for appointment. 585 Pandora.

RELIABLE DEPENDABLE, PERmanent part-time chambermaid. 9:30 a.m.-1:30 p.m. Capable of supervising on weekends. View Royal area. 479-2751.

PART TIME JANITORIAL WORK, 4 to 5 hours, five nights a week. Must be conscientious, reliable and have own transportation. $3 per hour to start. 382-5232.

WANTED: BUS GIRLS / BOYS, please apply in person Plaza Restaurant, 1175 Douglas St. No experience necessary.

EXPERIENCED NURSE'S AIDE for night shift permanent. Apply Glenwarren Private Hospital, 8 a.m. — 3 p.m. 383-2323.

COMPANION FOR LADY. Country home. Must be able to drive. Reply Victoria Press, Box 678.

GLENWOOD MEATS REQUIRE full-time delivery and order person, must be neat and reliable. Apply in person, 1245 Parkdale.

NURSES AIDES REQUIRED FOR small rest home. Day shift, evening shift and relief shift. Also person required for cleaning. 598-7721.

DINING ROOM HELP REquired for day and evening shifts. Experience preferred. Call 383-3421 or 383-3923 between 2-5.

HOUSEWORK, 3 MORNINGS PER week. Fairfield area. Good pay for experienced person. Victoria Press Box 662.

RESPONSIBLE WOMAN TO care for 3 children and do light housekeeping duties. Must live in. Excellest remuneration. 385-9520 or 656-2975.

COOKS FOR 5 DAYS 7-10 A.M. Saturday and Sunday 11 a.m.-7 p.m. 598-7631 or 598-6929.

SEMI-RETIRED ELECTRICIAN wanted to rewire older home. Call after 5:30, 479-4532.

EXPERIENCED, MATURE chambermaid, first class motel. 653 Dunedin.

COOK FOR 85-BED PRIVATE hospital. Reply giving experience to Victoria Press Box 668.

RELIEF MANAGEMENT TEAM [illegible]

EXPERIENCED TAPERS [illegible]

21 HELP WANTED GENERAL

MacMILLAN BLOEDEL
Requires a
SALVAGE CONTRACTOR

An immediate vacancy exists for a small salvage contractor at our Shawnigan Division near Duncan, B.C.

Interested parties are invited to contact:

Wayne Beecroft or Jan Lok
Shawnigan Division
Duncan, B.C.
Phone Duncan 746-4121

WE NEED
Manager trainees for Nanaimo.
WE PROVIDE
Excellent starting salary, extensive training program in retail credit and mortgages, generous fringe benefits.
WE REQUIRE
Grade XII or equivalent; desire to advance, neat appearance and positive attitude. Finance co. experience preferred; however all applicants will be considered.
Contact:
R. WILLIAMS
Manager
Laurentide Financial
3491 SAANICH RD.
382-9187

Licensed personal care home requires nurses, full or part-time, 3:00 p.m. - 11:30 p.m. and 11:00 p.m.-7:30 a.m. shifts. Apply in person, 336 Simcoe St.

CONSTRUCTION FOREMAN
Opening for loyal, bright person to handle the supervision of homes and condominiums. This position is suitable for an ambitious settled married person, with good personality and knowledge of the Building Trade through practical experience or be a graduate of Technical School of Building Technology. This position offers good salary plus bonus. Send your resume to Victoria Press Box 659.

BRANDS RESTAURANTS LTD.
Has vacancies for experienced waiters-waitresses and Grill Cooks. Full or part-time, also persons to train for these positions. Please apply in person 1009 Government St.

COMMUNITY ACTIVITIES COordinator. To initiate programs in response to community needs and co-ordinate the efforts of volunteers. To work directly in community activities with groups of all ages. Salary $600 per month, previous experience working with children and adults desirable. Send resume by Sept. 30 to: James Bay Community School Council, 140 Oswego St., Victoria.

A COMPLETELY RELIABLE, responsible student who sincerely enjoys children for frequent babysitting, two darling girls, 2 and 5 years old, my home. Thursday evenings 6:30 to 10:30, Friday evenings 6:30 - 10, Saturday afternoons 3-6, Sunday mornings 10-1, Sunday afternoons 3-6. Esquimalt area. 384-7972.

WANTED MALE OR FEMALE head cook for specialty restaurant featuring spaghetti. Opening mid October. Limited menu, good working conditions. Must be able to supervise, control ordering of food supplies, etc. Send brief resume outlining previous work experience or training, expected salary etc. Victoria Press, Box 655.

FULL TIME PERMANENT POSItion available in showroom and bath boutique for person with retail experience and interested in working with the public. Must be neat, courteous and able to work independantly. For appointment phone 386-1211 between 9:30 - 5:00.

AVON
I have an open territory in Lower Fairfield. It can be yours. As an Avon Representative you'll earn good money, choose your own hours. Sound interesting? Call: Miss Binder, 384-7345.

VOLUNTEERS NEEDED AT Glengarry, Mount Tolmie, St. Mary's Priory extended care hospitals. Can you spare an hour or so occasionally to brighten someone's day? Phone Denis Hurley, 598-5151.

EXPANDING OFFICE COFFEE operation has an immediate opening for a sales-delivery person. Must have own car and be willing to work. Above average income for the right person. Call 384-8232 for personal interview.

ASSISTANT CARETAKER REquired for our 64-unit Garden Apartment in Gold River. Duties include painting, maintenance, etc. Please reply to Coastland Realty Ltd., Box 489, Campbell River.

VICTORIA'S LARGEST TAXI firm, requires drivers. We will train you. Top commission. Apply Blue Bird Cabs Ltd. 727 Johnston St., Room 140, 9 a.m.-4 p.m. Mon.-Fri.

LIVE-IN COMPANION FOR ELderly lady wanted in Cordova Bay. Room and board plus agreed remuneration. Please call 383-3346, after 5 or on weekends.

BANK TELLERS REQUIRED, experience preferred. Apply Canadian Imperial Bank of Commerce, 1201 Government St., Victoria, B.C. 384-1171.

COOKS
Experienced for downtown specialty restaurant, good working hours, top wages. Call 385-4666.

RELIABLE USED CAR LOT PERson required by local new car dealer. Must have driver's license. Apply to Victoria Press Box 695.

PERSONS WANTED FOR PROduction line of an expanding soft drink company. Excellent fringe benefits. Victoria Press Box 700.

EXPERIENCED STABLE HELP wanted. Full time. Top Wage. Live in. Reply to Victoria Press Box 704.

REQUIRED IMMEDIATELY: Persons with driver's license as full and part-time bell hop. Apply Century Inn in person.

FOR RESTAURANT, PART-TIME evenings, someone to seat customers, answer telephone, etc. Must speak some Chinese. 386-9021.

AMBITIOUS PERSON REQUIRED by local marine firm for boat maintenance and associated duties. Apply to Victoria Press, Box 694.

BABYSITTER NEEDED 5 DAYS a week, my home or Cloverdale School area. Phone 382-6635 after 6 p.m.

WANTED: SPORTS AND GENERal reporter, 1-3 years experience. Apply Editor, Box 914, Duncan.

WANTED, COUPLE TO MANAGE 36 unit downtown motel. Victoria Press, Box 622.

PART-TIME HAIRDRESSER OR full-time apprentice, call after 6 [illegible]

REGULAR BAR PERSON RE[illegible]

21 HELP WANTED GENERAL

DRAUGHTING OPPORTUNITIES
VICTORIA

Career opportunities are available with the Provincial Government as follows:

CIVIL AND STRUCTURAL DESIGN
Competition No. 74:2678.
The Department of Public Works requires a person to be responsible, under direction, for preparing structural drawings in steel, reinforced concrete, wood, etc. and to prepare drawings for work of a civil engineering nature, working from engineering design notes; to prepare drawings as required by microfilm and photographic reproduction methods. Requires seven years' experience, with a minimum of three years in the special type of draughting required.
SALARY — (1973 rate) — $754-$899. Lesser qualified applicants may be appointed at salary of $702-$837 or lower range, depending on qualifications and experience.

LANDS SERVICE (2 positions)
Competition No. 74:2679.
Under direction, to check survey returns, plot field notes and calculate survey information; to compile and complete mapping of cadastral surveys and status of land applications; to prepare legal descriptions. Requires five years' related experience.
SALARY — (1973 rate) — $702-$837. Lesser qualified applicants may be appointed at salary range $614-$727.

Candidates for all positions require Secondary School graduation or equivalent, preferably specializing in draughting subjects or completion of a post-Secondary School Vocational Course in the appropraite type of draughting.

Obtain applications from the PUBLIC SERVICE COMMISSION, 544 Michigan Street, Victoria, and return to VICTORIA by October 9, 1974.

MANAGEMENT TECHNICIAN
WESTMINSTER

The Water Resources Service, Provincial Government, requires a qualified person to perform duties and accept responsibilities related to water resource management, including the safe storage of reports, maps and equipment; to supervise clerical staff and one or more field parties; to carry out surveys related to water use or stream related projects; under engineering direction, to supervise construction of water projects including river channeling, bank protection and water storage dams; to investigate water use disputes, and to assist Engineers in allocation of water under water licences, including the investigation of applications for new licences. Requires Secondary School graduation, or equivalent, with additional training in mathematics, surveying, draughting, engineering principles, resource management, geography and economics; a knowledge of the principles, practices and procedures involved in the described duties; extensive experience in related fields; credit equivalent to several years' experience may be given for a diploma from the British Columbia Institute of Technology in Civil-Hydraulics or Civil-Surveying, or equivalent training program.
SALARY — (1973 rate) — $907-$974.
Obtain applications from the PUBLIC SERVICE COMMISSION, 411 Dunsmuir Street, Vancouver, OR, 544 Michigan Street, Victoria, and return to VANCOUVER by October 9, 1974.
COMPETITION No. 74:2693.

EXHIBIT DESIGNER
THE ROLLING MUSEUM TRAIN
VICTORIA

The Provincial Government invites applications from qualified persons for this exciting new project which will provide a challenging beginning to a career with the Display Division of the Provincial Museum. Under direction, will be responsible for the design of major travelling exhibits, including all working drawings, finished art work and colour; also, to direct and assist with the installation of the exhibits and to design graphics and publications connected with these. Requires Secondary School graduation and formal training in technical skills used in museum work; considerable related experience.
SALARY — (1973 rate) — $754-$899.
Obtain applications from the PUBLIC SERVICE COMMISSION, 544 Michigan Street, Victoria and return to VICTORIA by October 9, 1974.
COMPETITION No. 74:2708.

NURSE
PRINCE RUPERT

The Mental Health Branch, Provincial Government, has an immediate opportunity in the Mental Health Centre for a qualified Nurse eligible to practice in British Columbia under the Registered Nurse and-or Psychiatric Nurses Act. Under direction, to provide service in the community and to provide counselling services to patients and to families in terms of patient management; to ensure discharge services are available and used by patients; to perform other related duties. Requires, preferably a post-graduate course in administration or related clinical specialty, and a minimum of two years' related experience.
SALARY — (1973 rate) — $727-$899, plus $56 per month Isolation Allowance.
Obtain applications from the PUBLIC SERVICE COMMISSION, 544 Michigan Street, Victoria, and return to the PUBLIC SERVICE COMMISSION, Valleyview Lodge, ESSONDALE by October 9, 1974.
COMPETITION No. 74:1563A.

FULLER BRUSH
Do you realize in 3 months it will be Christmas? Why not make extra money in your spare time, no experience necessary. Contact Mrs. Begley, 478-2335.

STAFF VACANCIES
Responsible person required in specialized community care facility. On job training. Permanent to suitable applicant. Call between 12 noon-7 p.m. Phone 658-5070.

EXPERIENCED FULL-TIME service station attendant, must be willing to work. Apply Victoria Press, Box 524.

MAINTENANCE COMPANY REquires experienced floorman for truck run. $4 per hour to start. Reply Victoria Press. Box 901.

WANTED: EXPERIENCED full-time service station attendant. Apply Douglas St. Shell.

MATURE CASHIER FOR SUPER market. Full or part-time. Phone Gordon at 388-4662.

BABYSITTER REQUIRED FOR 2 boys, 11 month, 4 years, your home, $120 month. 479-8367.

ELDERLY LADY REQUIRES live-in companion housekeeper, 592-1878.

CAFETERIA HELP MORNING shift. 385-3731 or 479-5695 after 6.

21 HELP WANTED GENERAL

CONSTRUCTION, MANUFACTURING and DESIGN

Supervisors, managers, tradesmen, technicians and professionals, etc. as well as

ESTIMATORS and DRAFTSMEN

Architects, engineers, and designers seeking only top jobs from (tax free)

Africa and Bahamas

as well as

LOCAL AND NATIONAL JOBS

should contact in strictest confidence

A. Copeman, P. Eng.
Floor 31-1733 Comox St., Vancouver (604) 687-6791; or in Victoria call 24 Hrs. a day 479-8633 and quote your terms to start work. It could be the raise you're seeking.

Parts Counterman

Douglas Volkswagen requires the services of an experienced VW parts counterman. This position is open to any person with a min. of two years automotive parts experience. We are a young progressive company and expansion of business has increased our need for more parts staff. Please do not apply if you have no automotive parts experience. For interview 388-6671.

EXPERIENCED HAIRSTYLIST wanted for busy Sidney beauty salon. 656-3121.

22 OFFICE HELP

ADVERTISEMENTS IN THIS CLASSIFICATION MUST COMPLY WITH THE BRITISH COLUMBIA HUMAN RIGHTS ACT SEE COLUMN 1

CONSUMER LENDING EXPERIENCE— OPPORTUNITY

Royal Bank of Canada is seeking Candidate to commence training in large branch.
REQUIREMENTS: Demonstrated potential, managerical abilities with experience in consumer finance field.
POSITION: Responsibility to develop and maintain growth of consumer leanding market.
IN RETURN: Approved candidate will enjoy the benefits of working with an international company whose salaries and rate of progress are comparative to any progressive related institution. Starting salary commensurate with experience.
Please send Resume to:
ROYAL BANK OF CANADA,
EMPLOYMENT OFFICER,
1108 Government St.
Victoria, B.C.

Opportunity Plus

With this expanding business, if you have some office experience, enjoy selling, have a pleasant telephone manner and require better than average salary, we are looking for you. For interview 477-9579 between 4-6 p.m. Monday to Friday.

CLERK-TYPIST WANTED TO work in finance office. Applicants must have high school education, able to type 50 words per minute and have a neat appearance. We offer on-the-job training and all large company benefits. Apply in person to Beneficial Finance Company, 727 Johnson, Victoria.

REQUIRED IMMEDIATELY: ACcounts payable clerk. Duties to include coding of purchases and reconciliation of accounts in a computerized accounting system. Reply stating salary expected to The Controller, 2955 Douglas St., Victoria.

FULL TIME POSITION AVAILable with real estate for person with good typing skill, shorthand or dictaphone an asset. Filing and general office duties. For interview phone 386-3231. Block Bros. Realty Ltd.

CHALLENGING POSITION FOR switchboard operators, with personality plus. 3:30-11:30 and 7:30-3:30. Friday, Saturday, Sunday, and Monday. Send written applications, stating age, experience, to Victoria Press, Box 687.

OFFICE HELP
Clerk-typist for accounting Dept. of large retail firm. Please apply with full particulars training and experience to Victoria Press, Box 698.

JR. ACCOUNTANT FOR PUBLIC accounting office, exierienced in accounting for small businesses, payroll and income tax. Preference will be given to CGA students. Victoria Press Box 682.

MEDICAL TYPIST
Required for busy Doctors Clinic. Applicants should have dictaphone experience and medical terminology. Contact Mrs. Phillips, 388-4211 for an appointment.

RECEPTIONIST-TYPIST IS REquired immediately, duties to include switchboard, typing, filing and some clerical work. Reply Victoria Press, Box 699.

ACCOUNTING FIRM HAS challenging position available for experienced bookkeeper. Typing an asset. Reply Victoria Press, Box 669.

REQUIRED FOR GENERAL OFfice duties, typing and bookkeeping. Salary dependant upon experience. To start immediately. Call 386-7086 days 8-4.

STOCK CONTROL CLERK, SOME typing. Prefer mature person with office experience. Five day week, work Saturdays. Apply Standard Furniture Company.

JUNIOR MAIL CLERK TYPIST. Please bring High School report. Five day week work Saturdays. Apply Standard Furniture Company.

BOOKKEEPER FOR PUBLIC ACcountant's office. Must have experience and some typing. $500-$550. 386-9021.

SECRETARY REQUIRED FOR estate and trust work, experience with land dealings and mortgages preferred. $550 to $600. 386-9021.

PART TIME BOOKKEEPER REquired, full set of books, 40 hours per month. Hours flexible. Reply to Victoria Press, Box 630.

PART-TIME TELLER, 4-5 HOURS daily, required. Must have some banking or trust company experience. 386-9021.

REAL ESTATE SECRETARY REquired for local law office, some experience necessary. Phone 382-7246.

23 SKILLED TRADES

ADVERTISEMENTS IN THIS CLASSIFICATION MUST COMPLY WITH THE BRITISH COLUMBIA HUMAN RIGHTS ACT SEE COLUMN 1

PIPE FITTERS and STEEL FITTERS

Required by Vancouver Shipyards, 50 Pemberton Avenue, North Vancouver, B.C. Or Contact: A McConnachie, 988-6361.

CAPABLE PRINTER FOR OFFset and letterpress shop. Able to produce good, clean work. Salary according to abilities. Phone 383-1239.

WANTED: RELIABLE CABINET MAKER-HOUSE FINISHER TO DO CABINETS AND FINISHING BY CONTRACT, PHONE 383-9126.

FIRESTONE STORES, REQUIRE brake and front end mechanic, excellent salary, plus bonus, liberal company benefits. Contact Gary, at 385-1404.

NEIL SPRINKLING AUTO BODY, 2123 Otter Point Road, Sooke, requires body man. Must be qualified Phone 642-3531.

MILLWRIGHT WANTED FOR ready mix operation. 658-5235.

23 SKILLED TRADES

ELECTRICIANS and MECHANICS

REQUIRED BY GRANDUC OPERATING COMPANY

B.C. CERTIFIED OR JOURNEYMAN WITH INTERPROVINCIAL SEAL.

1ST. CLASS UNDERGROUND, $6.90 PER HOUR
1ST. CLASS SURFACE, $6.75 PER HOUR

NOT B.C. CERTIFIED

1ST. CLASS UNDERGROUND, $6.50 PER HOUR
1ST. CLASS SURFACE, $6.35 PER HOUR

THESE RATES INCREASE BY 15c PER HOUR ON JAN. 1-75 AND A FURTHER 70c PER HOUR ON JULY 1-75.

THE GRANDUC MINE IS LOCATED 30 MILES NORTH OF STEWART, B.C. IN PRIME FISHING AND HUNTING SURROUNDINGS. HOUSING IS AVAILABLE FOLLOWING COMPLETION OF A PROBATIONARY PERIOD. SCHOOLING IS AVAILABLE TO GRADE 12.

THE NEW COLLECTIVE BARGAINING AGREEMENT PROVIDES FOR EXCELLENT FRINGE BENEFITS AND VERY LIBERAL LEAVE AND VACATION PROVISIONS.

FORWARD APPLICATION OR APPLY IN PERSON TO:
GRANDUC
OPERATING
PERSONNEL OFFICE
586 HORNBY STREET
VANCOUVER, B.C.
V6C 2E7.

OFFICE MACHINE TECHNICIAN REQUIRED
Do you have the experience and background to work on all models of IBM electric typewriters as well as a general knowledge of other types of office machines? If you do, we have a career opportunity for you. You will receive a substantial salary, all fringe benefits and an opportunity to grow with a young national benefits and an opportunity to grow with a young national company. Please call 598-5154 for a personal interview. Superior Business Machines, B.C. Ltd., 1645 Fort St.

Opportunities for Tradesmen

The Northern Pulp Operations of Candian Cellulose Company, Limited is seeking applications from Millwrights, Pipefitters and Welders (preferably with D.P.W. No. 1 and 4 tickets).

Canadian Cellulose Company, Limited offers excellent employee benefit programs, including health, dental and insurance.

Openings are available immediately.

For personal interview contact:

Mr. K. D. Halliday,
Industrial Relations Manager,
Canadian Cellulose Company Limited,
Northern Pulp Operations,
P.O. Box 1000,
Prince Rupert, B.C.

CANADIAN CELLULOSE COMPANY, LIMITED

WINDSOR MACHINE CO. LTD.

HAS AT OUR

VICTORIA SAW-CHAIN DIVISION

PERMANENT VACANCIES FOR A

MACHINIST

AND A

TOOL AND DIE MAKER

The machinist should have approximately 10 years post-apprenticeship experience. Be a fast and an independent performer, preferably with a background in building and mjantaining special purpose precision equipment. The rate is $6.21 per hour.

The tool and die maker should be accustomed to working to close tolerances, with experience in building progressive dies for punch presses and be familiar with form grinding and jig boring. The rate is $6.47 per hour.

We have a full range of benefits including dental plan, etc.

Please reply to:
The Technical Superintendent,
Windsor Machine Co. Ltd.,
Victoria Saw Chain Division,
754 FAIRVIEW Road,
Victoria, B.C.

BRICKLAYERS

Top wages, conditions and full benefits.

385-0203

24 SALES PERSONS' AND AGENTS

ADVERTISEMENTS IN THIS CLASSIFICATION MUST COMPLY WITH THE BRITISH COLUMBIA HUMAN RIGHTS ACT SEE COLUMN 1

HEATING OIL DIVISION OF MAJOR OIL COMPANY

invites applications for the position of furnace oil salesman in the Greater Victoria area.
Income is derived from commission earnings — part time of 4 to 5 hours per day in the beginning — working toward objective of full time, if so desired.
Successful applicant will be self-motivated and sales oriented and will provide his own transportation. Basic guarantee with car allowance. Ideal for semi-retired experienced sales person.
Please reply, giving all detail, to Victoria Press Box 671.

SATURDAY EVENING

6 P.M.
2—Update
4—Wide World continued
5—News
6—Update
7—Movie: Pal Joey
8—Wrestling
9—Zoom
11—Star Trek
12—News
13—Wrestling

6:30 P.M.
2—Zoo Gang
4—News
5—How Come?
6—Zoo Gang
7—Movie continued
8—Wrestling
9—Carrascolendas
11—Star Trek continued
12—Page 12
13—Wrestling

7 P.M.
2—Zoo Gang continued
4—Lawrence Welk
5—Truth or Consequences
6—Zoo Gang continued
7—Movie continued
8—Emergency
9—Boarding House
11—Mission: Impossible
12—Channel 12 Special
13—Boxing

7:30 P.M.
2—Maude
4—Lawrence Welk
5—Let's Make a Deal
6—Good Times
7—Movie continued
8—Emergency continued
9—Washington Week
11—Mission: Impossible continued
12—Hollywood Squares
13—Boxing

8 P.M.
2—Movie: TBA
4—New Land
5—Emergency
6—Bobby Goldsboro
7—All In The Family
8—Kung Fu
9—Wall Street Week
11—Jimmy Dean
12—All In The Family
13—Soul Train

8:30 P.M.
2—Movie continued
4—New Land continued
5—Emergency continued
6—Movie: American in Paris
7—New Candid Camera
8—Kung Fu continued
9—American Dream Machine
11—Hank Thompson
12—World at War
13—Soul Train

9 P.M.
2—Movie continued
4—Kung Fu
5—Movie: Oklahoma Crude
6—Movie continued
7—Mary Tyler Moore
8—Movie: Rachel, Rachel
9—Dream Machine continued
11—Nashville Music
12—World at War continued
13—Movie: Bluebeard

9:30 P.M.
2—Movie continued
4—Kung Fu continued
5—Movie continued
6—Movie continued
7—Bob Newhart
8—Movie continued
9—Male Menopause
11—Buck Owens
12—Bob Newhart
13—Movie continued

10 P.M.
2—Movie continued
4—Nakia
5—Movie continued
6—Movie continued
7—Carol Burnett
8—Movie continued
9—Special continued
11—Porter Wagoner
12—Carol Burnett
13—Movie continued

10:30 P.M.
2—Lonely Sky
4—Nakia continued
5—Movie continued
6—Movie continued
7—Carol Burnett continued
8—Movie continued
9—Opera Special
11—Wilburn Brothers
12—Carol Burnett continued
13—Movie continued

11 P.M.
2—News
4—News
5—Movie; News
6—Movie: Rachel, Rachel (11:15)
7—Movie: Support Your L.G.
8—Movie continued
9—Special continued
11—Movie: Off Limits
12—Dragnet
13—Movie: The Monitors

11:30 P.M.
2—Movie: Wrong Arm of the Law (11:40)
4—Movie: Kings Go Forth (11:45)
5—Movie: Sand Pebbles
6—Movie continued
7—Movie continued
8—News
11—Movie continued
12—Movie: Island in the Sun

12 MIDNIGHT
2—Movie continued
4—Movie continued
5—Movie continued
6—Movie continued
7—Movie continued
8—Movie: Judgment at Nuremberg
11—Movie continued
12—Movie continued

12:30
2—Movie continued
4—Movie continued
5—Movie continued
6—Movie: Countess from Hong Kong (1:15)
7—Rock Concert 1:00)
8—Movie: Lilies of the Field (3:45)
12—Movie continued

ALL TIMES ARE LOCAL

CHANNELS RESERVE RIGHT TO MAKE LAST-MINUTE CHANGES

SUNDAY MORNING

8 A.M.
2—French Program
4—Action Inner City
5—Eucharist for Shut-ins
6—Rex Humbard
7—Day of Discovery
8—Rex Humbard
11—Jim Swaggart
12—Day of Discovery

8:30 A.M.
2—French Program
4—Agriculture U.S.A.
5—Gardening
6—Rex Humbard
7—Oral Roberts
8—Rex Humbard
11—Billy James Hargis
12—Rev. Max Solbrekken

9 A.M.
2—Meeting Place
4—Jabberwocky
5—Week in the NFL
6—Day of Discovery
7—It Is Written
8—Grassroots
11—Trans-World Mission
12—Anchor

9:30 A.M.
2—Meeting Place continued
4—Vision On
5—Week in the NFL
6—Grassroots
7—NFL Pre-Game Show
8—Home James
11—Day of Miracles
12—NFL Pre-Game Show

10 A.M.
2—NFL: Minnesota-Detroit
4—Vision On
5—NFL: Miami-Buffalo
6—Oral Roberts
7—NFL: Frisco-Atlanta
8—Oral Roberts
11—Lifestyle '74
12—NFL: Frisco-Atlanta

10:30 A.M.
2—Football continued
4—Lassie's Rescue Rangers
5—Football continued
6—World of Travel
7—Football continued
8—Album TV
11—Hour of Power
12—Football continued

11 A.M.
2—Football continued
4—Goober
5—Football continued
6—It is Written
7—Football continued
8—CFL: Saskatcvhewan at Ottawa
11—Hour of Power
12—Football continued

11:30 A.M.
2—Football continued
4—Make A Wish
5—Football continued
6—Garner Ted Armstrong
7—Football continued
8—Football continued
11—My Favorite Martian
12—Football continued

12 NOON
2—Football continued
4—College Football Highlights
5—Football continued
6—Sports Review
7—Football continued
8—Football continued
11—Rifleman
12—Football continued
13—Clem Humbard

12:30 P.M.
2—Sportsweek
4—Highlights continued
5—Football continued
6—I Believe in Miracles
7—Football continued
8—Football continued
11—Rex Humbard
12—Football continued
13—Roller Games

SUNDAY EVENING

1 P.M.
2—Movie: TBA
4—Directions
5—NFL: K.City-Oakland
6—Country Way
7—Movie: Adding Machine (1:15)
8—Football continued
11—Rex Humbard
12—Movie: Folly to Be Wise
13—Roller Games

1:30 P.M.
2—Movie continued
4—Issues and Answers
5—Football continued
6—Homer Jones
7—Movie continued
8—Star Trek
11—I Believe in Miracles
12—Movie continued
13—Westerners

2 P.M.
2—Movie continued
4—Impact
5—Football continued
6—Canadian West
7—Movie continued
8—Star Trek continued
11—Voice of Calvary
12—Movie continued
13—Voyage

2:30 P.M.
2—Movie continued
4—Better World
5—Football continued
6—Movie: The Strange and Deadly Ocurrence
7—Movie continued
8—Movie: The Strange and Deadly Ocurrence
11—Movie: Body Snatchers
12—Movie continued
13—Voyage

3 P.M.
2—Movie continued
4—Civilisation
5—Football continued
6—Movie continued
7—Move: Zorba the Greek
8—Movie continued
11—Movie continued
12—CBS Sports
13—Land of the Giants

3:30 P.M.
2—Gardening (3:45)
4—Civilisation continued
5—Football continued
6—Movie continued
7—Movie continued
8—Movie continued
11—Movie continued
12—CBS Sports
13—Land of the Giants

4 P.M.
2—West
4—Rookies
5—Wash. State Football
6—Island Country Garden
7—Movie continued
8—Horst Koehler
9—Sesame Street
11—Movie: Sands of Iwo Jima
12—Funorama
13—Movie: Ride the Pink Horse

4:30 P.M.
2—Country Canada
4—Rookies continued
5—Highlights continued
6—Country Canada
7—Movie continued
8—Question Period
11—Movie continued
12—Funorama
13—Movie continued

5 P.M.
2—Music to See
4—Husky Football Highlights
5—Meet the Press
6—Music to See
7—Movie continued
8—Untamed World
9—Mister Rogers
11—Movie continued
12—Famous Classics
13—Movie continued

5:30 P.M.
2—Hymn Sing
4—Highlights continued
5—News
6—Student Forum
7—News
8—Fred Davis
9—Electric Company
11—Here Come the Brides
12—Famous Classics
13—Movie continued

6 P.M.
2—World of Disney
4—News
5—My Partner the Ghost
6—News
7—Special: U.S. Economy
8—News
9—Zoom
11—Here Come the Brides
12—Special: U.S. Economy
13—Movie: Witch Beneath the Sea

6:30 P.M.
2—World of Disney
4—Viewpoint
5—Partner continued
6—News
7—Special continued
8—Community Access
9—Carrascolendas
11—Mission: Impossible
12—Special continued
13—Movie continued

7 P.M.
2—Beachcombers
4—National Geographic
5—Wild Kingdom
6—Beachcombers
7—World at War
8—Born Free
9—Festival Films
11—Mission: Impossible continued
12—Rhoda
13—Movie continued

7:30 P.M.
2—Irish Rovers
4—National Geographic continued
5—World of Disney
6—Irish Rovers
7—Apple's Way
8—Born Free continued
9—Journey to Japan
11—Lifestyle '74
12—Apple's Way
13—College Football

8 P.M.
2—The Waltons
4—Sonny Comedy Revue
5—World of Disney
6—The Waltons
7—Apple's Way continued
8—Kojak
9—Evening at Pops
11—Probe
12—Apple's Way continued
13—Football continued

8:30 P.M.
2—Waltons continued
4—Sonny continued
5—McCloud
6—Waltons continued
7—Kojak
8—Kojak continued
9—Evening at Pops
11—Probe continued
12—Good Times
13—Football continued

9 P.M.
2—Sam Adams
4—Movie: Thunderball
5—McCloud continued
6—Sam Adams
7—Kojak continued
8—Medical Centre
9—Masterpiece Theatre
11—Day of Discovery
12—Movie: Good Neighbor Sam
13—Football continued

9:30 P.M.
2—Sam Adams continued
4—Movie continued
5—McCloud continued
6—Sam Adams continued
7—Mannix
8—Medical Centre
9—Masterpiece Theatre
11—Access
12—Movie continued
13—King's Corner

10 P.M.
2—Elements of Survival — Special
4—Movie continued
5—McCloud continued
6—Elements of Survival — Special
7—Mannix continued
8—W-5
9—Firing Line
11—Kroeze Brothers
12—Movie continued
13—Westbrook Hospital

10:30 P.M.
2—Special continued
4—Movie continued
5—News
6—Special continued
7—Protectors
8—W-5 continued
9—Firing Line
11—Garner Ted Armstrong
12—Movie continued
13—Old-time Gospel Hour

11 P.M.
2—News
4—Movie continued
5—Movie: Great American Pastime
6—News: Capital Comment
7—News
8—News
12—Movie continued; News
13—Old-time Gospel Hour

11:30 P.M.
2—Movie: Hold Back the Dawn (11:40)
4—Movie continued; News
5—Movie continued
6—Movie: Judgment at Nuremberg (11:45)
7—Face the Nation
8—Capitol Comment
12—Movie: Frogs

12 MIDNIGHT
2—Movie continued
4—Movie: Woman of the Year (12:15)
5—Movie continued
6—Movie continued
7—Movie: Waterhole No. 3
8—Movie: Countess from Hong Kong
12—Movie continued

12:30 A.M.
2—Movie continued
4—Movie continued
5—Movie continued
6—Movie: Lilies of the Field (3:30)
7—Movie continued
12—Movie continued

ALL TIMES ARE LOCAL

CHANNELS RESERVE RIGHT TO MAKE LAST-MINUTE CHANGES

EARLY MONDAY

8 A.M.
4—Jeff's Collie
5—Today
6—Canada A.M.
7—J. P. Patches
8—Canada A.M.
11—Porky Pig
12—Frisky Frolics
13—Cartoons

8:30 A.M.
4—News
5—Today
6—Island Good Morning
7—Captain Kangaroo
8—Romper Room
11—New Zoo Revue
12—Frisky Frolics
13—Cisco Kid

9 A.M.
4—News
5—Seattle Today
6—Party Game
7—News
8—Kareen's Yoga
9—Masterpiece Theatre
11—Joker's Wild
12—Joker's Wild
13—Burke's Law

9:30 A.M.
4—Not for Women Only
5—Seattle Today
6—Pay Cards
7—News
8—Pay Cards
9—Masterpiece Theatre continued
11—Gambit
12—Gambit
13—Burke's Law

10 A.M.
2—Mon Ami; Friendly Giant
4—Merv Griffin
5—High Rollers
6—Mon Ami; Friendly Giant
7—Now You See It
8—Consumer Prepare
9—Ripples; Families
11—Calendar
12—Now You See It
13—Detectives

10:30 A.M.
2—Mr. Dressup
4—Merv Griffin
5—Hollywood Squares
6—Mr. Dressup
7—Love of Life
8—Definition
9—Earthkeeping
11—Calendar
12—Love of Life
13—Jack LaLanne

11 A.M.
2—Sesame Street
4—Merv Griffin
5—Jackpot
6—Talk Back
7—Young and the Restless
8—Jean Cannem
9—All About You; Art Cart
11—Get Smart
12—Young and the Restless
13—Honey West

11:30 A.M.
2—Sesame Street
4—Pyramid Game
5—Celebrity Sweepstakes
6—Talk Back
7—Search for Tomorrow
8—Jean Cannem
9—Sesame Street
11—Mayberry R.F.D.
12—Search for Tomorrow
13—Galloping Gourmet

12 NOON
2—Luncheon Date
4—Password
5—Jeopardy
6—News; Ida Clarkson
7—News
8—News; It's Your Move
9—Sesame Street
11—My Favorite Martian
12—Merv Griffin
13—Movie: Dirty Heroes

12:30 P.M.
2—Luncheon Date
4—Split Second
5—Days of Our Lives
6—Ida Clarkson
7—As The World Turns
8—Movie: Brock's Last Case (12:45)
11—Eddie's Father
12—Merv Griffin
13—Movie continued

1 P.M.
2—Second Look
4—All My Children
5—Doctors
6—Hogan's Heroes
7—Guiding Light
8—Movie continued
9—Math; Earthkeeping
11—Movie: The Tramplers
12—Merv Griffin
13—Movie continued

1:30 P.M.
2—Ed Allen
4—Let's Make a Deal
5—Another World
6—FBI
7—Edge of Night
8—Movie continued
9—Earthkeeping; Cover
11—Movie continued
12—Match Game
13—Movie continued

2 P.M.
2—Valley Sketches
4—Newlywed Game
5—How to Save a Marriage
6—FBI continued
7—Price Is Right
8—Movie continued
9—People; Science
11—Movie continued
12—Price Is Right
13—Outer Limits

2:30 P.M.
2—Edge of Night
4—One Life to Live
5—Somerset
6—Edge of Night
7—Match Game
8—Somerset
9—Reaching; Explorers
11—Movie continued; Cartoons
12—Mike Douglas
13—Outer Limits continued

3 P.M.
2—Juliette
4—General Hospital
5—Name That Tune
6—It's Your Move
7—Tattletales
8—Another World
9—Nova
11—Casper — Cartoon
12—Mike Douglas
13—Cisco Kid

3:30 P.M.
2—Take 30
4—Girl in My Life
5—Movie: Call Me Madam
6—Take 30
7—Movie: Rebus
8—What's the Good Word?
9—Nova continued
11—Speed Racer
12—Mike Douglas
13—Cartoons

4 P.M.
2—Family Court
4—Brady Bunch
5—Movie continued
6—Family Court
7—Movie continued
8—He Knows, She Knows
9—Sesame Street
11—Flintstones
12—Funorama
13—Cliffhangers

4:30 P.M.
2—Dr. Zonk and Zunkins
4—Bonanza
5—Movie continued
6—Dr. Zonk and Zunkins
7—Movie continued
8—Brady Bunch
9—Sesame Street
11—Munsters
12—Bewitched (4:50)
13—Cartoons

5 P.M.
2—Hockey in Vancouver
4—Bonanza
5—Movie continued
6—Hockey in Vancouver
7—News
8—Ironside
9—Mister Rogers
11—Gilligan's Island
12—Invaders (5:20)
13—Batman

5:30 P.M.
2—Russia-Canada
4—News
5—News
6—Russia-Canada
7—News
8—Ironside continued
9—Electric Company
11—Bewitched
12—Invaders
13—Virginian

ALL TIMES ARE LOCAL

CHANNELS RESERVE RIGHT TO MAKE LAST-MINUTE CHANGES

24 SALES PERSONS AND AGENTS

AVON — WATKINS — FULLER!
TURN YOUR SPARE TIME INTO MONEY! EXCLUSIVE TERRITORY. AGENTS WANTED FOR HANDMADE TIES, PANTY HOSE, GIFTS, MEN'S HOSIERY, ETC. WRITE DEPT. MO., 628 E. GEORGIA ST. VANCOUVER, B.C. V6A 2A1

GEORGIA PACIFIC MOTORS
1750 GOVERNMENT
386-7508
Requires automobile sales personnel with proven working record and references from the Victoria area. Ideal working conditions for an ambitious self starter, man or woman capable of accepting responsibility and authority. Phone for appointment.

VANCOUVER ISLANDS LARGest Chrysler Dodge dealership, requires salesman to sell new and used cars and trucks, experience preferred but not necessary. Better than average income and all company benefits. Company demonstrators supplied. Call Mr. Mike McKenna. Sales manager 384-8174.

25 TEACHERS

ADVERTISEMENTS IN THIS CLASSIFICATION MUST COMPLY WITH THE BRITISH COLUMBIA HUMAN RIGHTS ACT SEE COLUMN 1

SCHOOL DISTRICT NO. 71
COURTENAY
required immediately full time French teacher for Elementary French programme.
Apply in writing to: District Superintendent of Schools, 892 Harmston Ave., Courtenay, B.C.

GIRLS' PRIVATE SCHOOL REquires teacher for one course of Grade 10 mathematics. Approximately 3 hours per week. 479-7171.

25 TEACHERS

SCHOOL DISTRICT NO. 72
(CAMPBELL RIVER)
REQUIRED IMMEDIATELY
Qualified teacher experienced and interested in working with a small group of boys and girls who have left school for a variety of emotional, social and intellectual reasons. The class will be assisted by a childcare counsellor provided by the Department of Human Resources and the Community Resources board.
Please forward applications by Sept. 30, 1974 to:
David E. A. Eldred
District Superintendent of Schools,
1415 Island Highway
Campbell River B.C.

SCHOOL DISTRICT NO. 71 COURTENAY

Teacher needed immediately for Junior secondary:
—two classes English 10
—three classes French 10
—two classes French 9
Reply in writing or by phone School District No. 71 Courtenay 892 Harmston Ave., Courtenay B.C. Phone 338-5383.

TUTOR WANTED. FOR DETAILS refer to Help Wanted General Column.

26 PART TIME OR TEMPORARY HELP

ADVERTISEMENTS IN THIS CLASSIFICATION MUST COMPLY WITH THE BRITISH COLUMBIA HUMAN RIGHTS ACT SEE COLUMN 1

SERVICE STATION WANTS part-time front end attendant. Ideal working conditions. Victoria Press Box 688.

18-MONTH BABY GIRL NEEDS mother care for 3 to 4 weeks, in October, 7 hours a day. Must be near Cloverdale School. 383-5797.

PART-TIME OFFICE HELP wanted at Victoria Conservatory of Music. 384-8018.

26 PART TIME OR TEMPORARY HELP

WANTED FOR CHRISTIAN home, mature healthy homemaker, 2 adults, one semi-invalid, in new home, on bus line, 10 minutes from city centre. Must be unencumbered, neat and tidy, non-smoker, non-drinker. References please. Victoria Press Box 675.

EXPERIENCED HAIRSTYLIST wanted for busy Sidney beauty salon. 656-3121.

30 SITUATIONS WANTED

VERSATILE MATURE INDIVIDual recently settled in Canada seeks position in an organization which could benefit from his wide and varied business experience acquired through career with an international oil marketing company. Willing to adapt to any role with an enterprising company offering promotional prospects. Contact by interested parties through Box 693 Victoria Press would be greatly appreciated.

QUICK MINDED SELF-CONfident, personable 31-year-old female, looking for interesting short or long term job. Quick to learn, please address replies to Victoria Press Box 703.

PHYSICALLY HANDICAPPED, mother of 2 in need of work, secretarial and housekeeping experience, 477-5742.

RESPONSIBLE COUPLE WITH one child, desire position as grounds keeper, reference available. 652-2819.

PRACTICAL NURSE DESIRES work in private homes, day or evening. References. Victoria Press Box 632.

DAY CARE, FULL DAY OR after school, our home, Lake Hill area, 385-1851.

GOING AWAY? WILL BABYSIT your house. References abound. 656-4460.

HOUSEWORK WANTED. PHONE 383-7393,

CLEANING LADY AVAILABLE. $3.50 per hour. 384-3018.

PRACTICAL NURSE DESIRES to work in private home. 388-5006.

HAVE NEW SUPER VAN. WILL do pick up and delivery. 388-5358.

RADIO LOG

AM Stations — Victoria: CJVI, 900; CFAX, 1070; CKDA, 1220; Vancouver: CJOR, 600; CBU, 690; CKLG, 730; CKNW, 980; CKWX, 1130; CHQM, 1320; CFUN, 1410. Seattle: KIRO, 710; KOMO, 1000; KING, 1090. Bellingham: KARI, 550. Port Angeles: KONP, 1450.

FM Stations — Victoria: CFMS, 98.5. Vancouver: CKLG, 96.3; CFQM, 103.5; CBC, 105.7; CBUF, 97.7 (French—6 a.m. to 1 a.m.). Seattle: KIXI, 95.7; KLSN, 96.5; KING, 98.1; KIRO, 100.7; KETO, 101.5. Tacoma: KTNT, 93.7; KLAY, 106. Edmonds: KBIQ,105.3. Bellingham: KERI, 104.3.

Major Newscasts: CBC-FM, 4 p.m.; BBC News, Monday to Saturday: National news: CFAX, CKDA and CJVI, 8 a.m., 12 noon (noon report), 5:30 p.m. (news hour); Saturday and Sunday, 8 a.m., 12:30 p.m., 6 p.m. and 10 p.m.

Most stations broadcast news bulletins on the hour and on the half-hour at early morning and evening peak periods.

BUY, SELL, TRADE
THROUGH
TIMES CLASSIFIED
386-2121

30 SITUATIONS WANTED

CREDIT MANAGER WISHES TO relocate on Vancouver Island. Experienced in credit granting, investigating and collecting. Familiar with data-process aged accounts. 382-7683.

QUALIFIED SAIL-MAKER, RIGger, coach trimmer, sewing machine mechanic requires work in Vancouver, Victoria, Nanaimo area. October 1st. 753-0002, Nanaimo.

YOUNG MAN SEEKING APprenticeship in carpentry, have experience, very eager to learn. Contact P. Clark, Apt. 7-1425 Fernwood Rd. Victoria.

RELIABLE STUDENT WANTING babysitting job in Burnside and Marigold area, Mondays through Fridays. Phone 479-1448 after 4. Ask for Kelly.

28-YEAR-OLD MARRIED MAN with one child looking for labour or other work. No sales. Please call 388-9673.

CARPENTER'S APPRENticeship wanted in Colwood-Sooke area. Hardworking, experienced. 642-5961.

CHURCH OFFICE MANAGER offers his services on a part-time basis. Available at convenience of your church. 384-5030.

ACCOUNTING, BOOKKEEPING, payrolls — weekly, monthly, part-time; phone 383-5473.

RN SEEKS PRIVATE DUTY. Home care or travel care. References supplied. After 6. 388-6543.

NEED EXTRA ROOM OR rumpus room, or bathroom, or addition? Reasonable. 388-5358.

WILL HOUSE SIT FOR TWO OR three winter months. References. Write Victoria Press Box 691.

33 BANDS, MUSICIANS AND ORCHESTRAS

WANTED: ELECTRIC BASS player, piano player or organist, all must be able to sing with good equipment for established rock band with steady work. Over 21. 598-1082.

EXCELLENT ACCOMPANIST and sight reader available for practice work. Further details 598-3173.

WANTED: MUSICIANS AND ENtertainers. Country and western. Amateur or professional. Call Syd Jones, 592-6187.

3-PIECE MUSICAL COMBO, available for weddings, dances, etc. 384-3704.

BRIGHAM BROS. ACCEPTING bookings. Music for all occasions. 383-5103.

COMMERCIAL GROUP AVAILable for bookings including New Year's. 386-1040 or 384-0084.

WEDDINGS, SPECIALIZED music James Gurr. 478-2468.

DENNY'S CANNED MUSIC CO.
656-3585

36 BUSINESS SERVICES and DIRECTORY

Accounting Service

SIMKIN ACCOUNTING SERVICE
31-A CADILLAC BUILDING
(TOP FLOOR)
VICTORIA, B.C. 386-7074

Cabinet Making

CUSTOM BUILT WOODWORKing office and home furniture. Specializing in contemporary furniture. 384-8224.

Carpenters

FRAMING CREWS AVAILABLE
Experienced in house and apartment construction.
LANDMARK CONSULTANTS
386-1713 (24 Hrs.)

EXPERIENCED CARPENTRY renovations, decks, basement finish, additions, repairs, reasonable rates. References. 384-2323.

RENOVATIONS ADDITIONS, general carpentry, concrete work, reasonable, references, free estimates, 385-2865.

SUNDECKS OUR SPECIALTY
Call 652-3536 after 5 p.m. for a free estimate. We also handle fences, patios, sidewalks, etc.

ADDITIONS, ALTERATIONS, wood windows, cabinets, mill-work, door frames, B. Lidstone Construction, 386-6914.

FINISHING CARPENTRY
Exclusive winding stairways a specialty. $9.50 per hour or contract. 652-2431.

CARPET INSTALLATION
Wall to wall, etc. Conventional and rubber back. Will give free estimates. Please call 385-6096.

FRAMING CREW AVAILABLE for residentail house construction, all work guaranteed, phone after 5:30, 479-3270.

EXPERIENCED CARPENTER and painter available for renovations. Reasonable rates. 386-7658.

GENERAL CARPENTRY, REC rooms, kitchens, bathrooms, Call 598-7392.

SMALL CARPENTRY REPAIRS, painting, handyman jobs. Friendly service, 382-0672.

QUALITY WORK AT REASONable rates. Additions, renovations. Estimates, plans. Glover, 656-3745.

ARBORITE WORK AND ALTERations. Reasonable rates. Work guaranteed. 385-7942.

SMALL JOBS MY SPECIALTY. Howie. 478-4705.

RENOVATIONS, REPAIRS, CAbinetry. 592-9860.

FRAMING AND ALL TYPES OF carpentry call Mr. Roy at 383-7488.

Carpets and Linoleum

CARPET TREND
DEVALUES
CARPET PRICES
FREE ESTIMATES

SPECIAL
HARDINGS: Lynnwood Acrilan Plus — The Ultimate Family Textured Plus. Reg. $16
WHILE PRESENT STOCK LASTS
$9.95 SQ. YD.

ALSO SEE OUR AD IN MISCELLANEOUS

CARPET TREND
Skinner and Bay—Vic West
386-7501
CARPET TREND

HOURIGAN'S

CARPETS AND LINOS LTD.
FLOOR COVERING SPECIALISTS
715 PANDORA AVE. 386-2401

ARPET LAYER WILL INSTALL arpet and linoleum at reasonable rates. Small jobs accepted gladly Used carpets installed. 658-5174.

CARPETS AND LINO INstalled. Reasonable rates. Free estimates. 386-3998.

CARPET LAYERS. EXPERT work, reasonable. Anywhere Vancouver Island 479-2697; 478-2192.

Carpet Cleaning

$21.95
You know before you call the exact price of having your carpets cleaned this fall. We can save a day of your valuable time during fall cleaning by shampooing your hall, living room and dining room rugs for you. Any size, any type of carpet for the low price of $21.95. Professionally cleaned, owner operated, personal attention given. Call 656-1453.

CARPET KILLERS
Those grimy little stains can really kill the life of your carpet. Colt can remove them all with their "Gentle-Steam" (60% more effective than mere shampooing!) Colt pampers your carpet and guarantees the job. Phone Colt 477-9529 for free estimate — no obligation.

MY BUSINESS IS CLEANING rugs and upholstery. Owner, personally does all work. Phone 385-7479.

Cement

DAVIDSON CEMENT CONTRACtors specializing in patios, sidewalks, driveways, etc. Phone Larry, 386-1291 or Doug, 384-6962.

Cleanup Services

ALLANSON CLEAN-UP, HEDGE trimming, composts, basements, rubbish, yard clean-up, big or small. Free estimates. 386-9022.

FRANK'S CLEANUP SERVICE, basements, gardens, fences, small demolitions, trees, etc. 478-6293.

STAN THE CLEANUP MAN
Yards, basements, gutters, garages. Phone 383-0682.

ATTICS, BASEMENTS, YARDS etc. cleaned. Junk hauled, phone 478-9200.

YARDS, BASEMENTS, LIGHT hauling, no job too small. Free estimates. 386-9482.

DON'T GET BURNED UP, FIRE hazards removed inside and outside. 384-2950.

36 BUSINESS SERVICES AND DIRECTORY

Cleanup Services

LO-COST CLEANUP
AND DELIVERY SERVICE
Composts, yards, basements, etc. Also, demolition of small sheds, garages, fences and trees felled.
384-4929

NO CHARGE AND UP
Two young responsible men have large truck. Basement, attics, composts, etc. Very reasonable. Bob's, 386-2451 anytime.

LARRY'S PROMPT, EFFICIENT service. Yard cleaning, basements, gutters, hauling debris. 388-6373.

BASEMENTS, ATTICS, YARDS etc., cheap rates free estimates, 382-2462 anytime.

MAN WITH PICKUP — SMALL cleanups. Anytime. 388-6049.

Coins and Stamps

RETIRING? AUGMENT YOUR income in interesting part time business — large mail order stamp dealers stock for sale. Best offer over $2,000 takes. Call 382-4135.

BR. C'WEALTH STAMP APPROVals by mail, up to 50% off. Chargex. Outspan West Philatelics, Box 48415 Bentall Centre, P.O. Vancouver, B.C. V7X 1A2.

ENCAPSULATED OLYMPIC coin set first series, for sale, $45. 382-4906.

Contractors

Feature
Kitchen Centre
2610 Douglas 385-4921

Specializing in
KITCHEN
and
BATHROOM
RENOVATIONS!

Largest selection of
KITCHEN CABINETS
and VANITIES on
the West Coast

—FREE ESTIMATES—

GUARANTEED
WORKMANSHIP

QUALITY with ECONOMY!

WHEATON
CONSTRUCTION LTD.
General Contractors
Building Consultants
382-2159

CONTRACTORS
'CALL US FIRST' for best prices on new aluminum windows and patio doors.
FREE ESTIMATES
BOSSOM GLASS CO. LTD.
382-3031

KITCHEN CABINETS
BREAKFAST NOOKS
RENOVATIONS - 477-1928
House of International Designs
Specialists in modern kitchen planning. 14-day delivery.

CONCRETE WATERPROOFING, concrete patios, sidewalks, driveways. Renovations, alterations, rumpus rooms, sundecks, fences. Leewood Contractors, 656-3881.

CADO CONSTRUCTION FOR ALL you home repairs, painting, Custom Cabinets, Rumpus rooms, carports and sun-decks, free estimates, 384-1390.

GUDWER BROS. CO.
Commercial and residential buildings, backhoe-16' boom, flat deck truck. 384-2990.

HOME BUILDING — FRAMING
REMODILLING
HART ENTERPRISES
386-1713 (24 Hrs.)

REPAIRS, ALTERATIONS, CABInets and finishing. S. Fioritti Construction, 658-5356, all work guaranteed.

SMALL JOBS PILING UP? RENovations, counters, cabinets, sundecking, fencing, gutters, etc. 384-2950.

BROWN CONSTRUCTION CO.
General contractors — framing, renovations — cement work — painting. 592-6601.

FARMER CONSTRUCTION
Design — Renovations
388-5121

FRANKLIN'S CONSTRUCTION — sundecks, fencing, gutters and general repairs. 382-2732, 479-3035.

Draperies

DRAPERIES
FABRICS
TRACKS
CUSTOM MADE
AND INSTALLED
Free Estimates
NO OBLIGATION
386-2951
1126 QUADRA
We're Number 'One'

stevens
interiors
ltd.

Sears
Custom-Made
DRAPERIES
Choose from our great fabric selection. Drapes PROFESSIONALLY MADE and INSTALLED IN YOUR HOME.
CHARGE IT
Phone 388-9111
NO OBLIGATION
Simpsons-Sears Ltd.

SAVE YOUR DRAPES!
Those shabby drapes can be brought back to life by the COIT experts. The best cleaning service available and that's guaranteed. Phone 477-9529 for free estimate no obligation.

Dressmaking

BRIDAL RETAIL AND RENTALS, costumes, formals, 28 Burnside W., 385-1542, Fashion Craft Shop.

ANN'S DRESSMAKING AND ALterations, 9-5 only, please. 386-9466.

Drywall

TOP QUALITY DRYWALL, boarding, taping, texture, ceiling, and wall spray, call Bill, 384-3823 or Barry 383-2337.

EMPIRE DRYWALL LTD.
Free estimates, complete drywall service. Call Don Edl at 388-9074.

TEXTURING, DRYWALL PATCHing, and painting, free estimates. Phone 479-3493 or 479-4001.

Electrical Contractors

OLDER HOMES REWIRED — NO down payment. We finance through B.C. Hydro Plan.
EDDY'S ELECTRIC— 385-7666

Gardening

COMPLETE GARDEN SERVICE
Pruning, Spraying, Horticulture. Free Estimates. Joseph Deklic, 386-0754 evenings.

EXTERIOR MAINTENANCE service, taking bookings for general yard and home maintenance. 384-2950.

LAWN CUTTING SPECIALISTS: First Class service, best equipment, reasonable, estimates, 384-9810.

STUMPS REMOVED FROM your lawn, $1.25 per inch diameter. Greenleaves Tree Services, 386-1611, 479-8525.

HARVEY'S LANDSCAPING AND Garden Service, commercial and residential. Fong, 479-7078, 384-8621.

FRANK'S GENERAL GARDENing and pruning. 477-6661.

36 BUSINESS SERVICES AND DIRECTORY

Gardening

VAN HUET GARDEN MAINTEnance. Power raking, aerating, hedge trimming, clean up, etc. Commercial and residential. 383-8560.

BARKER LANDSCAPING LTD.
(Maintenance Division
Commercial and residential garden care. 382-8323.

EXPERIENCED GARDENER for gardening and yard cleanup, 592-6188.

ED'S TRACTOR SERVICE
Rotovate now, new vegetable gardens and lawns, leveling, grass cut, post holes. 479-2204.

E. JACOBSEN'S GARDEN MAINtenance, serving Greater Victoria, all requirements done. Scandinavian workmanship. 479-6422.

BEAUTIFUL GARDENS
Landscaping, garden maintenance, new lawns, basement clean ups. 384-9972.

BARKER LANDSCAPING LTD.
(Maintenance Division) Commercial and Residential garden care. 382-8323, 598-7174, Res.

Gutters

SPECIAL SERVICE OFFER
Have your gutters completely rejuvenated for the wet winter ahead, cleaned, rewaterproofed and coated with preservative. Very reasonable. All work guaranteed. 477-4908.

SUREWAY SERVICE, DRAIN tile, and gutters, installed, cleaned and repaired, 652-3340.

HAVE YOUR GUTTERS cleaned, down pipes checked for good drainage. 592-3953.

Landscaping

VIC'S LANDSCAPING LTD.
383-7461
All phases of landscaping and rock work, fireplaces, house facing, retaining walls, etc. All work guaranteed 100 per cent.

BARKER LANDSCAPING
Lawn and shrub specialists. Professional stone masonry for walls, steps, patios, fireplaces, etc. Free estimates. Terms. 382-8323.

SPRINGFIELD LANDSCAPING — Creative but simple landscaping, specializing in low maintenance designs. Residential and commercial. Free estimates. 386-8116.

HARVEY'S LANDSCAPING, NEW lawns, shrubs, designing. Fong. 479-7078 or 384-8621.

Masonry

STONEWALLS, FIREPLACE FACings. Tile work. Brick and slate. Tony. 386-9457.

D. J. CONSTRUCTION, CHIMneys, fireplaces, house front facings. 477-6673.

FIREPLACE,S CHIMNEYS, AND Repairs. Ron Henson, 478-1557.

TONY'S STONEWORK, REASONable rates, call anytime, 382-3293.

Moving

GLASGOW EXPRESS PICKUP and delivery, reasonable rates, personally operated. 384-5368.

EAGLE DELIVERY AND CARtage Moving and Storage. Courteous service. 478-7087.

GORDON'S DELIVERY AND moving, low rates, reserve now, courteous service, 478-2665.

GLASGOW EXPRESS, LOCAL moving, reasonable rates, personally operated. 384-5368.

J. C. MOVERS. SPECIAL RATES for pensioners and low income. 388-5006.

BISSON'S MOVING, 384-6442
Piano, household and apartment moving.

Painters and Decorators

ISLAND
DECORATORS
Painters Paperhangers
Spray Painters
Plaster Repairs
Convenient Time Payments
383-9059 Eves. 382-1479

CLARK AND PATTISON
PAINTING CONTRACTORS
LTD.
Brush or spray. Paperhangers. Texture and vinyl work. Will do all or part of any job. Paint store, BAPCO, GENERAL and PRATT AND LAMBERT paints, and rentals of all painters' equipment. Terms if desired. Phone 384-0443. 760 Bay St.

BROTHERS PAINTING
AND DECORATING
Free appraisals, color consultant. All types of painting. All types of repairs. Commercial, farm, residential. Lowest rates. Terms. Work guaranteed. 383-8112.

VICTORIA PAINTING AND
SUNDECK COATING
Brush and spray paint. Wall paper. New and old sundeck coating. Commercial and residential. Low rates. Work guaranteed. Phone 385-5590. 24-hour service.

DOWSON PAINTING
CONTRACTOR 385-6042
Residential, commercial, free appraisals, color consultant, low rates, work guaranteed.

LET US DO YOUR PAINTING. Always thorough, careful workmanship at reasonable prices. Harold Simpson, Sam Burrows, 388-4893 or 386-7097.

B.M.B. PAINTING AND ROOFing contractors. Residential and commercial. Free estimates. Reasonable rates. 479-4547 or 385-3792.

EXCLUSIVE EUROPEAN SPEcialty, murals, wallpapering, painting. Reasonable. Call Joseph, 384-8242.

PAINTING AND DECORATING reasonable rates. Satisfaction guaranteed. Terms. 382-7885, 479-2473.

PAYLESS PAINTINGS
Experienced students paint professionally for less. Free estimates. 382-8521 after 5 p.m.

NO JOB TO SMALL FOR FOUR Seasons Painting and Decorating interior, exterior and small repairs. 388-4660 for free estimates.

HAS YOUR HOME GOT FLAKing, peeling skin? For responsible and reasonable painting call 384-2950.

R. BLANDFORD PAINTING LTD. Interior-exterior, paperhanging and spraying, reasonable rates, free estimates, 478-5368, 478-5002.

INTERIOR—EXTERIOR
Special low rates. For clean job. Self-employed. Phone Douglas at 477-5207.

WAYNE'S PAINTING AND DEcorating, finest work at reasonable rates. 384-1771.

FOR INTERIOR AND EXTERIOR painting, and paper hanging call Dennis, 592-2025.

Plasterers

STUCCOING, DRYWALL
New homes or older homes restuccoed. Phone Mike, 478-8775 after 6 p.m. Brook Plastering.

STUCCOING, PLASTERING
Alterations. Reasonable. 479-4779.

Plumbing and Heating

OIL TANKS
DOMESTIC AND INDUSTRIAL
VICTORIA TANK SERVICE,
385-8221

DAVID'S PLUMBING, REPAIRS remodelling, hot water tanks, all types of plumbing. 477-8216.

ARBUTUS PLUMBING AND Heating. Bonded contractors. 24-hour service. 383-3231.

Roofing and Siding

R. G. MASSEY ROOFING AND General Home Improvement. For a better job call Bob, 598-6194.

B.M.B. PAINTING AND ROOFing Contractors. Residential and commercial. Free estimates. Reasonable rates. 479-4547 or 385-3792.

PARKER JOHNSTON LTD.
1855 BLANSHARD, 382-9181
"Roofing Victoria Since 1935"

Saw Sharpening

CARBIDE SAWS
Sales and sharpening. Island Carbide Sales and Services Ltd. 622 Fisgard. 385-5500.

Sewers

SAANICH SEWERS
Connections, machine or hand dug 382-1048 or 382-1871.

SEWERS AND STORM DRAINS installed. Medallion Construction, 479-4500.

PEDERSEN EXCAVATING, free sewer estimates. 479-5963.

36 BUSINESS SERVICES AND DIRECTORY

Tailors

BRITISH CUSTOM TAILORS
1311 Blanshard 383-2632

OAK BAY TAILORS
Expert tailoring and alterations for ladies and gents.
1826 Oak Bay Ave. 598-4131

Tree Service

GREENLEAVES TREE
SERVICES
Stump removal, topping, pruning. Trees moved, landscape design.
"The Problem Solvers."
386-1611 Call us 479-8525

CEDARDALE TREE SERVICE
A complete scietnific service. Large shade trees and ornamentals. TREE REMOVALS.
Chas. Cowie (Rep.) 385-9931

HAMBROOK, THE TREE MAN, topping, falling, pruning, hedges, stumps, clean-up. Free estimates. Insured. Reasonable, 384-5296.

PIRIE TREE SERVICE
Quality work. Low rates. Estimates free, 385-8367.

TREES, PROFESSIONALLY CUT down, any quantity, free, for the wood. 658-5832.

TREE, SHRUB AND STUMP REmoval, reasonable. 383-0428.

Upholstery

GRUBBY FURNITURE?
Why put up with your couch and chairs looking so grimy. Coit can bring them back to life with their world famous upholstery cleaning. Call Coit 477-9529 for free estimate — no obligation.

DANISH UPHOLSTERY
Phone 652-1591 Anytime
FREE
Estimates — Delivery — Pickups

Window Cleaning

REASONABLE RATES. WORK guaranteed. 478-7697.

38 TRAVEL

AVOID THE FUSS
GO BY BUS
Redwing All The Way

OCTOBER 12
LAS VEGAS from $157.50
Breathtaking beauty of Oregon — feast your eyes on Klamath Falls. Gamble a little — take in Reno. And off through mountains and desert and valleys. Check out world-famous Sahara, Circus Circus, take in "The Strip" and let historic Hoover Dam impress you. Beautiful Lake Mead and Valley of Fire State Park lay just ahead. Back to Vegas for more fun, sun and gambling. Don't miss Death Valley and one more chance in Reno.

OCTOBER 12
RENO-SAN FRANCISCO
FROM $150.00
Romance of San Francisco, coupled with majestic mountains, intriguing Chinatown, the thrill of San Francisco by night. Don't miss Sausalito, Golden Gate Park and old world charm of Fisherman's Wharf. Ride a cable car, catch a headliner show, then back into today—Sacramento, California's capital.

Thrill to Donner Pass and "The biggest little city in the world," Reno! Take in gold rush day's Virginia City and Carson City and the ever-magnificent Lake Tahoe.

Fun packages and side tours included FREE!

RENO
Every Saturday From $99.00

REDWING TRAVEL LTD.
645 Fort St. (Yarrow Bldg.)
Suite 545 Victoria
383-5311
382-5194

Locally Owned
TRAVELLERS
INTERNATIONAL
TOURS LTD.
ASK THE REST
WHO GIVES THE BEST
—in Accommodations
—friendly hostesses
—value for your $
RENO every week
—Las Vegas
—San Francisco
California tour
Disneyland
Hawaii
And our B.C.
Beautiful Day Tours
Phone
386-2431
For booking—itinerary

Xmas Charter
$345 RETURN
TO LONDON
DEC. 19 — JAN. 6
384-7121
BUDGET TRAVEL

SOUTH AFRICA
Vancouver to Johannesburg, return, 22 to 45 days. $875.
African Roadways 681-9020

39 PERSONALS

NATURAL
PARENT
GROUP
Parents who have had, have, or will have children in care of the Department of Human Resources are invited to join us. We can help each other NOW!
Joyce Payne, 386-7410
Thora Antrobus, 592-4324
or P.O. Box 5012, Postal Station B, Victoria, B.C.

ANY UNATTACHED FELLAS out there under 40 who would like to meet a warm working gal early 30's who enjoys outdoors, dancing, home life, etc. Not a swinger — presentable appearance. All letters answered. Strictly confidential. Mid-Island area preferred. Reply to Victoria Press Box 690.

SEEKING UNATTACHED, ESTablished gentleman with means, good natured, over 5'8", 55-65, neat, clean, with integrity. For middle age lady considered attractive, nice figure. Object companionship. Snap appreciated. Victoria Press Box 677.

WOULD LIKE TO MEET INTERESTING gentleman well-educated sincere warm-hearted, who likes family and social life, in middle forties or older, tall and with good income and security. I am attractive, intelligent and charming. Reply Victoria Press Box 697.

ARE YOU DIVORCED, SEPArated, widowed. The Minus One Club has a good entertainment programme. If you are interested in meeting others in the same status phone 479-5456 for information.

HAVE YOU EVER WONDERED — just how Psychic you really are — and should be? International Psychics' Association No. 30—1121 Vancouver St., 7:30 p.m. Monday through Friday, 385-8621.

FREE RENT AND BOARD FOR welfare mother. Must have no ties. Should be good cook and housekeeper for widower 50 and daughter 9. Rural Up Island location. Reply Victoria Press, Box 673.

2 SINCERE GENTLEMEN, early 30s, seek fun loving, carefree, female companions, aged 25-35, for mutual satisfying outgoings. Victoria Press Box 665.

FREE DENTURES TO PERSON willing to go to Vancouver to assist me in passing Government Board exam. Victoria Press, Box 680.

GENTLEMAN CONTEMPLATING world-wide travel, would like to meet lady with similar interests. Victoria Press, Box 650.

LONELY LADY MID '60'S SEEKS the companionship of others in similar circumstances. Victoria Press Box 666.

DIAL-A-THOUGHT ROR A HELPful thought. 592-4332.

39 PERSONALS

BEAUTIFUL, AMUSING BOOKS FOR ALL 21 AND OVER. ENTERTAINING AND ILLUSTRATED BOOK BARGAINS OF THE YEAR. LIMITED QUANTITIES ON ALL TITLES. WRITE TODAY FOR YOUR FREE MAIL ORDER CATALOGUE, TO: INTERNATIONAL DROP SHIP, BOX 893, STATION "F", TORONTO, ONTARIO, M4Y 2N9.

SQUARE DANCE BEGINNERS class, starting September 27. Everyone welcome (Singles annd couples) 478-8139.

ALCOHOLICS ANONYMOUS
Drinking problem? Want to quit? Phone 383-0415; P.O. Box 1.

PERSON NEEDS RIDE TO Southern California or Arizona around October 1, 382-2896.

PREGNANT AND DISTRESSED? Birthright can help you. 384-1431.

40 BUSINESS PERSONALS

Alpha Marriage Bureau
If you are selective in your choice of friends, sincerely marriage-minded and 20-75, contact B.C.'s longest established introduction bureau. We would very much like some of our clients to meet you.
P.O. Box 2718, Vancouver 3, B.C.

Have Your Baby's First SHOES BRONZED FOREVER in SOLID METAL. Guaranteed to please or money back. For information and free brochure write West Coast Bronzing, 1666 McRae Ave., Victoria or call 592-7962 after 3:00 p.m. daily.

MARITAL AIDS
Western Canada's first biggest adult boutiques. New catalogue available containing over 300 marital aids, games, unusual items. $1. Mailed in plain envelope. Write, P.O. Box 34257, Vancouver 9, B.C.

ORIGINAL WORK OF ART REquired to enhance exterior of small new downtown building on Douglas St. to occupy a vertical space 20x6 ft. maximum. Please call Aske Holdings Ltd. 477-9547.

CY THE MODERN CLUB FOR swinging couples and singles in Western Canada since 69. Free details and sample ads. CY Club, P.O. Box 8703 Vancouver 1, B.C.

DIVORCES AND INCORPOrations. Proven self methods. R. W. Gaye Services, 414-1298, W. 10 Ave., Vancouver, B.C. Phone 738-1731.

LONELY? LET ME HELP YOU find a compatible companion for a happier fuller life. Confidential. Write Emily Quest, P.O. Box 5220 Victoria.

300 GUMMED NAME AND address labels, $2.50. Popular Press 1411 Store St., Victoria. Please send payment with order. "Try 'em you'll lick 'em!"

VICTORIA HYPNOSIS CENTRE
Consultants, certified by International Society for Professional Hypnosis. 645 Fort. 388-9722.

MRS. PAYN-JONES. TRANCE medium. Questions answered, advice given, 386-3603.

HAVE YOUR HOROSCOPE PERsonally done, accurate, confidential. Call Rosheen 383-0405.

VICTORIA ESCORT SERVICE, male and female escorts for any occasion. Rob, 382-6405.

JUNK CARS HAULED $7.00
Capital Regional District 478-7811

ASTROLOGER CARLO
383-1702

42 EDUCATION

DAY CARE FOR CHILDREN 3-5 years, $4.50 per day. Hours — 8:30 to 5:30. Must provide own lunch. Day care is located in High Quadra. Large yard and schoolhouse. Outings will be arranged once a week. Daily programme consisting of story reading, art work and music. Please call 383-0697, between 12 and 5 p.m. If no answer leave name and number with answering service.

ESPERANTO CLASSES FOR BEginners will resume this winter, registration, September 30 7:30-9:30 p.m., No. 5—631 Fort Street Phone 656-9087.

SPANISH, ENGLISH TRANSLAtor interpreter, conversational Spanish, group tutoring. Mrs. Stevenson. 384-2608.

TUTORING. PROFESSIONAL help by experienced teacher, French, Math, New and Old Method. 598-2331.

N. J. HACKETT COUNSELLING services. Reading, learning, speech difficulties. Emotional problems. 224 - 645 Fort St., 477-8421.

LITTLE ROBIN PLAY SCHOOL, 3- 4-year-olds, 2 or 3 mornings weekly, 9-11:30 or 3 afternoons 1-3:45, Reynolds, Cedar Hill area.

DRAWING AND PAINTING classes commencing Oct. 479-4956.

60 FUEL

FIR PRESTO LOGS
60, $8.50; 120, $16; 240, $30.50; 480, $59.
McGowan Fuel 382-6034

HAND SPLIT OAK WOOD FOR sale, come and get it, $25 per pickup truck or 10c per pressed log sized piece. 592-9088.

ALDER FIREWOOD FOR SALE. Quick delivery. 642-5975.

WANTED KITCHEN STOVE wood, Size Approx. 12". 386-2364.

ALDER CORDS, 4'X4'X8', $90. 388-6985.

65 BUILDING SUPPLIES

COLUMBIA
READY-MIX LTD.
—ready-mix concrete
—sand
—gravel
—drain rock
—fill materials
Phone 478-1701
860 Attree Rd.

SAANICH LUMBER YARDS
3041 Douglas St. 385-2486
Night Phone, 479-1423

Materials for 12'x20' Garage (roofing extra)	$290.00
Sabot kit (sailing)	$47.00
Pram Dinghy kit	$37.00
8'x10' Greenhouse	$205.00
Work bench materials	$10.50
Compost Box, 4x6	$10.00
Garden Sheds, 6'x7'6"	$111.00

Chicken coops, any size
Fencing of wood available

MOORE WHITTINGTON
MW
LUMBER LTD.
2614 BRIDGE ST.
386-1331
Victoria's only complete:
SASH DOOR and MILLWORK MANUFACTURING PLANT.

S. J. PEDEN LTD.
PLYWOOD SPECIALS
4x8x½ sanded Poplar 10.75
Building a camper or trailer? Plans and all materials in stock at reasonable prices. Many items used in building or fitting out boats.
S. J. PEDEN LTD.
2855 QUESNEL ST. 386-3464

CEDAR
Yard Clearance, fencing, siding, clears, shorts, all dimensions, we deliver. Hidden Valley Saw Mill Shawnigan Lake 743-2830.

FIREBALL, 16' RACING Dinghy, fully equipped complete with trailer, $1200 or offers. 384-1260, 6-9 p.m.

CERTIFIED CEDAR SHAKES and shingles, Port Renfrew. 647-5425.

50 LINEAL FEET OF 6X6; SPLIT cedar grape stake fencing. 478-3586.

HAND SPLIT CEDAR SHAKES, cedar boards and grape stakes for sale. 652-2943.

18 and 24" CEDAR SHAKES.
477-4674.

50 TONS OF NO. 5 GRADE 60 rebar, 477-6320 after 8 p.m.

65 BUILDING SUPPLIES

Cubbon
on Cook

Lumber and Building Supplies

PLYWOOD EXTRAS	Reg.	Sale
4x8 ¾ Sanded Deg.	$14.19	$9.79
4x8 ⅝ Rough Deg.	$9.56	$8.39
4x8 ¾ Rough Deg.	$10.99	$8.99
4x8 ¾ R-C Elm	$36.95	$27.99
4x8 ¾ R-C Mahog	$32.95	$24.99
4x8 ¾ Sen L-C	$49.95	$42.99
PANELLING PREFINISHED		
4x8 ⅜ Particle Board	$4.50	$3.69
4x8 Burl Pecan	$7.89	$6.95
Skeltone	$6.39	$4.69
4x8 ⅛ Reject hardbd	$4.20	$3.49
SUPER SAVINGS		
⅛ Gal. Latex stain	$4.99	$3.79
R-7 100 SF Roll	$7.99	$7.49
12x12 Ceiling tls.	$15.55	$9.99
Zonolite insultn.	$2.49	$1.99
Reject doors from		$3.39

LUMBER	Pct.	6 ft.	8 ft.
1x2 M-R Boards	12	$2.64	$4.69
1x3 M-R Boards	6	$1.59	$2.89
1x4 M-R Boards	4	$2.09	$3.89
1x6 M-R Boards	4	$2.29	$3.79
1x8 M-R Boards	4	$2.89	$5.19
2x2 Utility	6	$2.29	$3.84
2x3 Utility	1	$ .45	$ .72
2x4 Utility	1	$ .59	$ .99
2x6 Utility	1	$ .90	$1.76
2x4 6 Eco shorts 25			$8.95
2x4 92 ⅝ Eco Std. 25			$11.95
¾x8 Sub Bevel Side			$.08 L.F.
1x10 Rnch. Png. Shorts			$.15 L.F.
1x10 Util. Cedar Bds.			$.17 L.F.
1x6 KD Spruce Shelving			$.23 L.F.

1720 Cook Chargex 384-8181

STEWART
AND
HUDSON
BUILDING SUPPLY CENTRE

PLYWOOD CUTTINGS
Sanded "D" grade

24"x48"x¼	1.39
12"x96"x11-16"	2.99
12"x96"x¾"	3.49
24"x48"x½"	2.69
24"x48"x¾"	3.49
11"x84"x¼"	79c ea.
15'x36'x¼"	69c ea.
24"x36"x¾"	2.65
36"x96"x⅜"	6.89

Plus many more to choose from.

ECONO STUDS — precision trimmed — 49c ea.

WEAVER FENCE SPECIAL
all include posts, nails and ½x4 basket weave

8 Boards high	79c lin. ft.
10 Baords high	94c lin. ft.
12 Boards high	1.14 lin. ft.
14 Boards high	1.39 lin. ft.

CHARGES — BUDGETS
OPEN MON. THROUGH SAT.
7:30 - 5:30 — 386-3211
400 Gorge Rd. East
STEWART AND HUDSON LTD.

70 MUSICAL INSTRUMENTS

NELSON'S
MUSIC CENTRE
Vancouver Island's largest stock of sheet music and books. See us first at our large new location.
1315 Gov't. 385-9728

YAMAHA
MUSIC CENTRE
AT THE BAY
4TH FLOOR
384-9131

FOR IMMEDIATE RESULTS
COME IN AND LET US
DEMONSTRATE THE
"ZACHARY" SUPER STAR
ORGAN
START PLAYING TODAY!
BERNIE PORTER
MUSIC
725 CALEDONIA
382-9542

KIMBALL ORGANS FEATURING the Entertainer with magic chord. GULBRANSEN ORGANS with walking bass and clean distinct sound and unbelievable "piano"! Student guitars $59.50 — $350.
PARAGON MUSIC LTD.
Hillside Shopping Centre 385-5275

SPECIAL
WURLITZER THEATRE SPINET ORGAN. Rare example, top condition, $2795.

REGINALD STONE
ORGAN STUDIO
1517 QUADRA 383-0239

GOOD STOCK OF NEW
HEINTZMAN PIANOS
Will Deliver Anywhere On Vancouver Island
KINGS PIANOS AND ORGANS
Island Highway Royston
Phone 338-5662

SOUND SOURCE
PRE-MOVING SPECIAL
All Univox electric amplifiers and electric pianos in stock 25% off list prices until Sept. 30th.
2250 Oak Bay 598-3514

RECENTLY REVARNISHED, good condition, new strings attached on old German factory-made violin. Circa 1850-1900, old bow included. Taking offers at 383 East Burnside.

VICTORIA SOUND CENTRE
Gleeson Music City
NEW and USED
RECORDS
on the way
707 Fort St. 385-4842

SOFT SOUNDS MUSIC
"Buddy" Pedal steel guitar $495 w-case. Fender Music Master Bass $235.
2031 Oak Bay Ave. 598-1524

FENDER DUO SONIC GUITAR in good condition, $400 or offers. Heath kit guitar amplifier, 40-watt, heavy duty speaker, $175 or offers. 477-2557 between 6-9 p.m.

PEVEY CLASSIC 50 WATT GUItar amp. Excellent condition. $300. Also Mann Les Paul copy with one Gibson Humbucking pickup. $150. 598-2479.

1962 2 PICKUP SOLIDBODY EPIphone custom $350 with case. After 5, 383-7467.

PLAYER PIANO COMPLETELY OVERHAULED, WITH ROLLS. 477-6439.

KUSTOM PA HEAD, 300 WATTS, 12 channels. Two SS cabinets, two 15" speakers and horn each. Complete unit with cases $1,000, 598-4950 or 479-3786.

WE BUY USED PIANOS
For Cash
Phone EATON'S Music Centre
382-7141

Good selection of pre-owned organs at a price you can afford. SCOTT PIANO and ORGAN 612 Fort St. 386-2434.

120 BASS GURRINI CUSTOM DEluxe accordion. 10 voice another feature. 385-5812.

BEAUTIFUL TELECASTER TWO and half years old gold humbucking on front. Contact 592-6463.

RAVEN GUITAR AND AMP, good condition, like new, $75. 383-6703.

WEM ECHO CHAMBER, PERfect condition, $225. 383-2587 after 7:00 p.m.

TWO 100W BOXES, ONE 50W head, all Marshall, must sell, 382-7019.

ACOUSTIC GUITAR WANTED, good quality and condition. Phone 658-8466 after 5 p.m.

RAVEN SEMI ACCOUSTIC, electric guitar and 30 watt amp. brand new, $325 firm. 385-1106.

HAMMOND ORGAN STUDIOS
WE SELL QUALITY
PHONE 388-9177

STUDENT'S CLARINET. SERviced and ready to enjoy. $75. 598-1403.

OLD TROMBONE IN GOOD CONdition with excellent slide. $125. Phone after 5 p.m. 477-1114.

5-PIECE PEARL DRUMS, chrome snare, speed pedal, $200. 656-4995.

ALTO SAXOPHONE WITH CASE, $110. 477-1915.

FLUTE, $65.
385-0265.

TRUMPET, CASE, WITH MUTE. Reasonable. 388-9715.

STUDENT VIOLIN FOR SALE, $80. 386-7347.

WANTED: GOOD USED PIANO for cash. 384-0641.

HEINTZMAN UPRIGHT PIANO, $500. 592-4060.

APARTMENT SIZE ENGLISH piano. 592-7085.

PIANO TUNER — CRAFTSMAN. NORMAN DUCKWORTH, 383-3083.

70 MUSICAL INSTRUMENTS

SCHOOL
BAND
RENTALS
QUALITY NEW and NEAR NEW INSTRUMENTS
COMPETITIVE RATES
UP TO 12 MONTHS RENTAL ALLOWED ON PURCHASE OF RENTED INSTRUMENTS
PLUS
30% SCHOOL BAND DISCOUNT!
Write, Phone or Drop in
TRADES — TERMS
CHARGEX — MASTERCHARGE
PAMUS
MUSICAL INSTRUMENTS
"Where Good Music Begins"
1108 Blanshard St. (at Fort)
386-8475

EATON'S
VICTORIA AND
VANCOUVER ISLAND
Franchised Dealer for
HAMMOND ORGANS
Choose a Hammond from Eaton's. Your investment is backed by more than 25 years of selling these renowned instruments. You can rely on Eaton's to bring you a full range of Hammond Organs so you may select the model best for you . . . with the extra honored guarantee "Goods Satisfactory or Money Refunded."

Once you have made your selection Eaton's has 4 qualified teachers to help you enjoy your new Hammond. It's all part of the personel, experienced help you receive when you shop for your Hammond Organ at

EATON'S
HAMMOND ORGAN
AND PIANO STUDIO

HALL-
FAIRFIELD
MUSIC CENTRE
School Band
Instrument
RENTALS
728 FORT 385-3307

Woodward's
USED HAMMOND CHORD ORGAN
WITH PERCUSSION $595
Convenient credit terms.
WOODWARDS MAYFAIR
2nd Floor. 386-3322

GERMAN MADE TRUMPET IN excellent condition. $90. 385-6539.

PLAYER PIANO CMPLETELY overhauled, with rolls. 477-6439.

WANTED STUDENT MODEL Flute. Phone 652-3055.

IRMBACH

SCHREIBER CLARINET, $75. 383-9564 after 5 p.m.

EDGEWARE WOOD CLARINET, 384-6740, before 4 p.m.

BASS GUITAR, $25.
656-5025.

71 MUSIC TEACHERS

EATON'S
HAMMOND
ORGAN
and Piano Studio
ENROLL NOW
Learn to play the organ during private studio lessons or lessons in your own home. Four qualified teachers available. Phone 382-7141, local 230, for particulars.

SOUND SOURCE
Is proud to announce the addition of the following personnel for our new lesson studios. Opening scheduled for mid-October.
Miss Jill Galt
Mr. Don Hardy
Mr. Karel Roessingh
Mr. Sherm Sheldon
Lessons will cover beginners, intermediate, advanced and professional for acoustics, electric and bass guitar; drums; keyboards; accordion, bass and reeds. Please call 598-3514 for lesson information or immediate enrollment.

ENROL NOW
FOR BEST CHOICE
OF APPOINTMENT TIMES
Trumpet, Piano — organ, accordion, guitar, drums, flute, clarinet and saxophone. Professional instruction. Bernie Porter Music Ltd., 725 Caledonia. 382-9542 — teaching Victorians for over 23 years.

SCOTT PIANO AND ORGAN
is pleased to announce that Susan McCartney, A.T.C.L. is accepting piano students for fall and winter registration. Her husband Mike is accepting organ students. Drop by the store at 612 Fort St. or call 386-2434 to meet the McCartneys. You'll be glad you did.

GUITAR — ALL LEVELS
Including advanced classical
DRUMS — all stages
Including advanced set drumming
AQUARIUS MUSIC, Esquimalt Plaza.
386-9922

QUALIFIED AND EXPERIenced piano teacher will teach in my home. Has A.R.C.T. $3 per half hour. On Doncaster Drive. Phone 382-2255.

MRS. PETER C. YORKE, ARCT, RMT, teacher of piano and theory. 1187 Hewlett Place, 598-1139.

NOW TAKING PIANO STUdents, all levels, also adult beginner course. 384-9192.

PIANO LESSONS. SELKIRK AVEnue and Arcadia. Classical and Popular. 385-0361.

CLASSICAL GUITAR
Class and individual instruction available. Phone 598-5876.

DANNY DEEN FLUTE STUDIO, Now taking students, flute, saxophone, clarinet. 382-2068.

77 MOTORCYCLES

'72 HONDA 100, $375.
656-4364.

'73 500 SUZUKI, 3600 MILES, EXcellent shape. 479-3219.

'72 SUZUKI 350, $600. PHONE 478-6250.

250 SUZUKI ENDURO, 6 MONTHS old, low miles, $850. 384-3239.

1972 KAWASAKI 250 ENDURO, good condition, $625. 479-2878.

1971 TRIUMPH BONNEVILLE, excellent condition, 479-1164.

1973 YAMAHA, 350, LIKE NEW 600 miles. Offers. 658-5046.

HONDA CB 250, 1971, GOOD CONdition, $500. 383-2288.

'72 KAWASAKI 125 TRAIL, GOOD condition. Offers. 385-0781.

HONDA 50 MINI TRAIL, $195, 479-4754.

1969 TRIUMPH 250. JUST REbuilt. $350, 382-8421 or 477-4556.

1973 YAMAHA 175 ENDURO $650; 745-3507 evenings and weekends.

1973 YAMAHA, MUST SELL, $550. 388-5327.

'72 YAMAHA 650, MUST SELL fast, only $975. 382-2355.

77 MOTORCYCLES

WORLD OF PLEASURE
SELLOUT
CLEAROUT — CLEAN UP
GET RID OF!!
NEW AND DEMO
HONDAS
GREAT USED SELECTION
NEW AND DEMO
NORTONS
used all make
MOTORCYCLES
"mechanic specials too"
N—E—W
HONDA NORTON
BSA
P—A—R—T—S
U—S—E—D
MOTORCYCLE
PARTS
all makes
New and Used
tires, wheels accessories
frames, fenders, bits and pieces
"U" name it
EASY INSTANT CREDIT
EVERYTHING AT
SELLOUT
P-R-I-C-E-S
WORLD
Pleasure
Next to the Red Lion Inn
382-2222 or 286-8424
9 to 9 — Sats. til 5

USED BIKES

ROAD

74 Kawasaki 400cc Twin	$1295
73 Honda 500cc Four	$1595
73 Triumph 750cc Twin	$1595
73 Yamaha 750cc Twin	$1595
73 Yamaha 350cc Twin	$1095
73 Kawasaki 250cc Triple	$950
72 Yamaha 200cc Twin	$795
71 Kawasaki 500cc Triple	$895
67 Triumph 650cc Twin	$895

TRAIL

74 Yamaha 175cc	$995
74 Yamaha 360cc	$1195
74 Honda 250 cc	$1195
74 Yamaha 80 cc	$450
73 Honda 350 cc	$1095
73 Honda 175 cc	$940
72 Montesa 250 cc	$895
72 Greeves 175cc	$750
72 Yamaha 250cc	$750
73 Kawasaki 100cc	$595
70 Bultaco 250cc	$695
73 Yamaha 80cc	$350
73 Yamaha 80cc	$335

SPECIALS

73 Honda 750cc	$1395
72 Yamaha 650cc	$895

AT
MULLINS MARINE
SALES LTD.
925 Yates St. 382-1928
Dealer No. 7968

It's ELECTRIC
THE
CHARGER
—NO pollution
—NO noise
—NO gears
—NO gas
—NO oil
Exclusive to
BRIAN HOLLEY
MOTORS LTD.
3319 Douglas 384-1161
Dealer Lic. D6318

HONDA
Sales—Service—Parts
Open till 9 Fridays
Colwood Honda
Div. Mullins Marine
2781 Millstream 478-8831
D-8817

CASH
Our motorcycle selection is much too low. We need a number of "good" bikes, all makes and models — right now. D. 8443.
WORLD OF PLEASURE 386-8424

HAVE 1967 SUNBEAM MINX Sedan, 4 speed, 11,000 original miles, immaculate condition, want late model road bike of similar value, or will sell $1,395. Private. 656-5190 Eves.

1969 MOTO GUZZI 700 CC, NEW cylinders, pistons, rings, clutch. Fibreglass tanks, windshield, good rubber, excellent shape $1,100 or near offer. 478-5611.

1970 YAMAHA 250 CC IN TOP condition, less than 300 miles on completely rebuilt motor, $495. 478-5838 after 5 p.m.

1968 650 TRIUMPH CHOPPED Harley back wheel. Chrome springer. Hardtail frame. Offers. 382-9782.

1972 YAMAHA, 125 MX REBUILT engine, new hub, rings, gears, excellent condition. $595. After 5, 642-3023.

'73 YAMAHA 750, EXCELLENT running condition. Best cash offer or will accept trade. 382-0239 after 6.

1966 HEINKEL MOTORSCOOTER. Fully enclosed. 175 c.c. Excellent condition. New cost $1,100 $250. Only 7,000 miles. 478-4433.

1972 KEYSTONE MINI-BIKE, 148 cc. Very good condition. $150, with helmet. 592-4885 after 6 p.m.

1973 450 HONDA, IMMACULATE shape, 2500 miles, still under warranty, $1,495. 658-8522 or 386-2279.

YAMAHA RD 250 STREET, 3400 miles, excellent condition, helmets, $900. 382-8646.

1972 CB 350 HONDA. APPROX. 7,000 miles. Fair condition, two helmets. Best offer. 642-3848.

HONDA 50 MINI TRAIL MOtorbike, 1970, one owner, asking $250. 382-2025 after 4:30 p.m.

750 CC ROYAL ENFIELD, REbuilt this summer. Needs some work, $600 firm. Phone 743-2056.

'73 125 C.C. BULTACO PERSANG, new top end, $750, or closest offer. 386-3782 after 5:30 p.m.

1971 SUZUKI, IMMACULATE, 250 cc., major tuneup just completed, $425. 656-5682.

HARLEY DAVIDSON, FULLY chopped, very fast. $3000 or offers 388-7014.

MUST SELL TRIUMPH 650, good condition, $650 or offer. 478-9336.

1972 KAWASAKI, 350 CC, WELL looked after, $700 firm, phone 642-3558.

'74 175 YAMAHA ENDURO, EXcellent condition, $900. 478-3452 after 6 p.m.

MONTESA BULTACO
VICTORIA MOTORCYCLE SALES
592 Ledsham Rd. 478-1123

750 TRIUMPH, EXCELLENT condition, 1973. Semi-custom. Offers. Phone 477-9681.

'71 TRIUMPH TROPHIE, 650 CC, stock, with extra chrome, rebuilt. Phone 384-7871 after 5 p.m.

1973 YAMAHA RD 350, EXcellent condition, $950 or best offer. 383-0486.

'71 250 Suzuki, good condition, helmet included, bargin at $295. 478-2563.

1973 HONDA, CB 350-4, 1,500 miles, like new, phone 388-4441 between 10:00 a.m. — 3:00 p.m.

1974 HARLEY DAVIDSON sportster, low mileage, like new. 386-1994, 4 — 7 p.m.

1974 NORTON 850, GOOD CONDItion, 5,000 miles, $1,700. 599-9704.

77 MOTORCYCLES

SUZUKI
HUNTING BIKES
from
$600
FREDERICK
MOTORS
383-0823 616 Queens
DL 7080

BARGAIN!
HONDA MINIS
Now Only
$415
Limited Quantity
BROOKLANDS
MOTORCYCLES
937 Fort D7595 383-5926

'73 750 YAMAHA, LOW BARS, OIL cooler. Excellent condition. 479-3915.

900 KAWASAKI CHOPPER. Please phone after 5 p.m. 479-7293.

74 HONDA 50 MINI TRAIL, $350. 386-9326.

KEYSTONE MINI BIKE, $1[illegible]. 477-2468.

1971 350 C.C. HONDA. 1420 DENman, 386-6430. $750.

1968 SUZUKI 120 ROAD BIKE, $175 or offers. 652-2359.

78 BICYCLES

Russ Hay
On Government
Between Bay and Hillside
384-4722
The Leading Bike Shop

Robinson's
3-sp., 5-sp., 10-sp., Top Brands, Top Quality, Peugeot, Apollo, Raleigh, B.R.C. also see our exercisers.
1307 Broad St. 385-3429
Trades, Accessories, Repairs

10-SPEED CLEARANCE
SAVE — SAVE — SAVE
ON
Better quality French, Italian, Japanese and English 10-speeds at greatly reduced prices.
MULLINS MARINE
SALES LTD.
382-1928 925 Yates St. 382-4515

TRY D. G .AUTO AND CYCLE for the bicycle you've been looking for. 10-speeds from $84.95. 3244 Douglas. 382-4012.

GORDON'S SPORTING
GOODS
1030 Hillside 382-5815

BOY'S COASTER BIKE. EXcellent condition. Great for paper route. $40 or closest offer. 479-2088 after 4.

LADY'S 10-SPEED BIKE, LIGHT stand and lock included, $80. 385-4706.

ONE GIRL'S MUSTANG BIKE. Like new, $40. One girl's bike. 26" wheel, $20. 1718 Cedar Ave.

BOY'S 3-SPEED HIGH RISE handle bars, banana seat, 20" wheels, as new, $38. 477-9883.

14½ FT. PETERBOROUGH, oars, preservers, rod holders, 12 h.p. Gale. $550. 383-6611.

12 FT. PETERBOROUGH moulded birch, excellent condition, $150. 382-8080.

10-SPEED
PHONE 592-2327

BOY'S 19" BIKE: EXCELLENT condition. $20. 479-6747.

MAN'S 3-SPEED BIKE, $35. Sturdy boy's bike, $20. 382-4606.

10-SPEED MIRAGE, EXcellent condition, $105. 479-7374.

3-SPEED GIRL'S BIKE. NEVER used. Phone after 5, 385-5251.

2 BIKES FOR SALE, 1 THREE-speed and 1 ten-speed. 478-4830.

WANTED; BIKE FOR 5-YEAR-old girl, good condition, 658-5933.

PEUGEOT 10-SPEED FOR SALE. Best offer. 383-2216.

80 BOATS and MARINE

48' DISPLACEMENT CRUISER
This boat would cost $175,000 to replace today. 1¾" yellow cedar planked hull, elegant mahogany cabin trim, accommodation for nine. Separate galley, full fridg., diesel stove, hot and cold water, 3-piece head. 500 gal. fuel, 250 water, 671 G.M. diesel, 101 Decca radar, Daniels 440 radio, new Wagner hydraulic steering, depth sounder, two dinghies, priced at $48,000, this is possibly the best sea boat on the west coast. 658-8939.

Ideal for Charter
54' boat, excellent condition. Gardner Diesel, radar, depth sounder, Loran, radio direction finder, can sleep 12, galley, head, $35,000. Terms available. 658-8446.

33' CHRISCRAFT TWIN SCREW, fresh water cool, radio, depth sounder, fridg, electric hydraulic trim tabs, electric winch, dinghy, boathouse. Phone after 6 p.m. Sunday. 477-2931.

40' DISPLACEMENT CRUISER diesel powered, live aboard. Would consider 17' to 19' as part payment. $14,900 or closest offer. 479-6862.

WANTED—CAL 20 OR CAL 25, equipped for cruising and racing adequate inventory and good condition, white deck preferred. 479-6343.

CAL CRUISING 29, BUILT NOV. '73, Volvo diesel, wheel steering, mule and genoa, head sails, signet knot metre and log, depth sounder. $25,700 or best offer. 656-4568.

LEISURE 17' SLOOP, TWIN keel English mini-cruiser, four bags sails, stove, galley, head compartment, 2-4 berth, anchor and lines, $4250 firm. 479-1307.

40 H.P. SCOTT OUTBOARD WITH controls, repairable or good for parts, $50, or swap for Down Rigger. 384-4945.

17.5' BRANDLMYER PLYWOOD and glass boat, enclosed cabin with head. Complete with two 35 h.p. Evinrude motors, trailer available. 386-7334.

29' LIVEABOARD CRUISER, SPAcious and comfortable in excellent condition, $14,400. Fortune Boat Sales, 2270 Harbour Rd., Sidney. 656-5591.

WANTED: SEMI-RETIRED OR retired shipwright, to assist and advise in finishing large sailboat. 386-8049 or 382-3254.

22' GLASTRON I.O., 6-CYL. MERcruiser (new), excellent buy at $5,500. Fortune Boat Sales, 2270 Harbour Rd., Sidney. 656-5591.

1971 14½' FIBREFORM, 50 horse electric Merc. Full top. Sleeper seats, trailer. $1900 or best offer. 477-6889.

28' TROJAN, EXPRESS, COMmand bridge, sleeps 6, many extras, big roomy family cruiser, $16,000, trade or terms. 385-5335.

19' FIBREFORM, CONTINENTAL hardtop, 40 hours on 225 V-8, OMC plus trailer, and extras, all new '74, $7,200. 385-5335.

COLUMBIA 26, 4 MONTHS OLD, completely equipped. Replacement value $15,500. Asking $13,900. 479-6594.

SIDNEY PROPELLER AND Marine Power Ltd. announces the dealership for Eberspaecher Boat Heater. 656-3421.

41' TROLLER, 10 TON A LIcense. Radar, loran etc. Volvo Penta Diesel $65,000. Phone 477-8234.

16 FT. PETERBOROUGH, 35 H.P. electric Evinrude, 2000 lb. tilt trailer. Beautiful condition, $850. 642-5161.

12' SPORTSPAL CANOE AND 12-volt electric motor, $275. 477-5266 after 6 p.m.

CANOE COVE YACHT SALES
656-3915
Sidney, B.C.

22' COLUMBIA, GOOD FAMILY cruiser, $6,800. Fortune Boat Sales, 2270 Harbour Rd., Sidney. 656-5591.

ROOMY 10' PLYWOOD BOAT, good condition, with new oars $100. 477-4160.

FOR SALE, 38' TROLLER "PAcific Comber." 385-6092.

80 BOATS and MARINE

HORWOOD
MARINE
ONLY FOUR
GLAS PLY
BOATS LEFT!
17' to 21'
BUY NOW!
New Stocks will
carry price increases

DEMO!!
19' GLAS PLY Cuddy Cabin, 140 Merc Cruiser, F.W.C., with heater, full camper, marine head.
Only $7995

USED!!
1974 15'6" HOURSTON GLASCRAFT, Gull-Wing runabout. 50 H.P. Johnston elec., EZ Loader trailer. Very low hours.

1974 14' FIBRECRAFT. 55 H.P. Chrysler elec., full camper top, sleeper seats, EZ Loader trailer with extra wheel.

385-1451
823 Pandora

BOSUN'S
BOAT SALES
25' ALBIN
27' VEGA
FAIRLINER

YACHT BROKERAGE
26' RANGER (1974) full sail inventory pulpit, life lines, winches $15,750
28' FIBREGLASS Gillnetter hull, Nissan diesel 70 h.p. main bulkhead installed, 120 gal. fuel tank $11,250
22½' WESTPORTER (1974) 225 OMC, radio, trim tabs, transom steps $9995
22½' SITKA (1974) Command Bridge, demo, 188 Mercruiser, full warranty $9995

Bosun's Marina
10775 McDonald Park Rd.
Sidney
656-5558

74 MODEL
CLEARANCE
OLIVER ALUMINUM BOATS
14'—62" beam, 23" amid
Reg. $555 SALE $468
12'—60" beam 23" amid
Reg. $485 SALE $414
12'—53" beam 17" amid
Reg. $365 SALE $297
9' — 47" beam 17" amid
Reg. $305 SALE $260
2-YR. WARRANTY
Made in Canada
MULLINS MARINE
SALES LTD.
382-1928 382-4515
925 Yates St.

32X11 TRI-CABIN CRUISER, V-8. Simplex marine engine 4-barrel carb Sounder center cockpit with full convertible top. Oil and propane stove. Finish the extensive refit on this boat and save yourself some money. A bit of trim and carpeting to do yet. In the water and ready to go. Ideal live-aboard or charter boat. Owner living on board. Will accept car, larger boat, or self-contained motor home in trade. Open to offers. See at 517 Head St. Ask for Mitch. Evenings and Weekends.

HARBOUR MACHINE LTD.
DIESELS
CHRYSLER NISSAN
FARYMANN
Gas and Diesel engine rebuilding. Shaft and Prop Repairs.
31 Erie St. 383-6555

1973 17½' K AND C THERMOglass deep V. Full canvas top with 65-h.p. Evinrude electric start. Complete with stern seats and 1600-pound EZ load trailer. $4,500. 652-1673. 8191 Lockside Dr., Saanichton.

ALL BAY MARINA
SHIP CHANDLERS
Marine accessories and hardware
EZ loade rtrailers
656-3167
2238 Harbour Rd., Sidney

HAIDI MK II, 26' FIBREGLASS loop, well equipped including pinnaker and gear. Well maintained, attractively priced. $12,500. Cove Yachts Ltd., 6261 Genoa Bay oad, Maple Bay. 748-8136.

32' KETCH, GAFF-RIGGED, British registry, dacron sails, chesapeake sharpie oyster boat, boom tent, sleeps 4. 743-2165 evenings, and weekends, 478-8343 days.

LIVE ABOARD
'31 Trimaran
$13,500
383-1702

MV HATTA 8, 48' 15-TON, A licence, presently rigged as troller, can be converted to Seiner, completely equipped, $130,000. 642-5080.

14' RUNABOUT WITH NEW 50 h.p. Merc. (20 hours) and trailer. View at 25 Crease Ave. $1450 complete.

27' SOLING FIBREGLASS, MAIN SAIL, jib, 2 spinnakers, very fast. $4,500. Fortune Boat Sales, 2270 Harbour Rd., Sidney. 656-5591.

16' RUNABOUT, WITH 5' BEAM, needs work, inboard motor, offers. 477-1337.

40' WESTCOAST TROLLER, fully equipped, new engine. 388-4110.

14 FT. PLYWOOD FIBREGLASS bottom boat, $135. No trailer. Ask for Herb, 382-0401.

7-H.P. SEARS OUTBOARD AND fibreglassed wood boat for sale, $150 or offer. 592-7954.

'73 — 6000 LBS. TANDEM TRAILer, with brakes, etc., for 19-24' boat, cost $1900 sell $1250. 385-5335.

12' PLYWOOD BOAT, NEW paint, excellent lake boat. 386-9975.

'73 MERCURY 7½ H.P. LONG shaft, like new, $475. 592-0836.

80 BOATS and MARINE

GP

"It's the service that sets us apart"

BRAND NEW 1975

BAYLINERS

NOW IN STOCK

Dealers for:
BAYLINER Boats 17' to 32'
HOURSTON Glasscraft (outboard-inboard-outboard)
MIRRO-CRAFT aluminum boats
SPRINGBOK aluminum boats
ROAD RUNNER trailers
EZ LOADER trailers
JOHNSON outboards
OMC sterndrive
VOLVO sterndrive
MERCRUISER sterndrive

Used Boats — Motors

100 PER CENT BANK FINANCING On Approved Credit

GIBSON Powercraft

CENTRE LTD.
2520 Gov't (near Bay St.)
382-8291

Sangster Boats
Larson Boats
Chrysler Marine
Mercruiser Service

Garden City BOATLAND

642 Burnside E.
388-5561

YOUR DOLLAR GOES FURTHER AT

MARINE MAIL ORDER SUPPLY
1368 West Broadway
Vancouver, B.C.
(604) 736-3565

This is a small ad but we have a big catalogue!

Write, Phone or Drop in for your FREE 150-page Discount Catalogue!
10-6 Mon. - Wed. 10-9 Thurs. - Fri. 10 - 4 Sat.

15'6 BOWRIDER

New LARSON SHARK with famous triple-thick hull 45 hp Chrysler long shaft electric Outboard. 1800 lb Calkin's trailer. Rigged and ready to go.
SPECIAL 1-ONLY PACKAGE $3895
Garden City Boatland
642 E. Burnside Road 383-5561

UNIFLITE 27'9" SPORTFISHER, 1969. Twin 225 Chryslers, Starboard motor 500 hours, Port motor 220 hours. Dual controls, command bridge, tape deck with 4 loudspeakers, depth sounder, compass, electric winch, radio telephone, used only three seasons. First class condition $25,500. Phone 390-4452 after 3 p.m. (Lantzville).

21½' GLASS PLY EXPRESS cruiser, head, sink, stove, ice box, dual battery system dinghy, sounder, CB radio, V berths, flying bridge, dinette, fresh water cool, like new, low hours, asking $10,500, smaller trades considered, phone 477-8324 evenings.

17½-FT. BOWRIDER. SPLIT windshield with plenty of room to sit in the front of the boat. Full canvas top. 75 HP Johnson outboard plus brand new trailer. 479-3052.

1970 26' SABRECRAFT, IN EXcellent boathouse condition. 225 H.P. Merc. cruiser, fully equipped. $14,900. After 6 p.m. on weekdays. 656-5330.

24' SHARK SLOOP, 5 SAILS INcluding spinnaker and gear, electric start outboard, well-equipped, cruise or race, $6,500, Phone 598-3169.

36' MONK CABIN CRUISER, REcent V-8 motor and survey, well-equipped, $18,900, take smaller boat trade or offer. 383-7835 or 656-6130.

LOOKING FOR A WINTER PROJect? 17' and 26' fibreglas boat kits available. Finish interior yourself, 477-4503 and 477-3019 after 5. Telstar Enterprises Ltd.

12' FIBERGLASS OVER PLYwood boat, trailer, and 20 h.p. Johnson outboard, overhaul 1974, all in excellent condition. $500. 388-7675.

EXCELLENT FOR WINTER fishing, cruising-boathouse-kept, well-maintained 27 ft. displacement cruiser, extras. "Dido" Maple Bay. $4000 or offers 112-749-3798.

23' CONVERTED LIFE BOAT, cutter rig, 4 sails, SS rigging, bronze fittings, tastefully converted and well maintained. 748-2947, Duncan, after 5.

13' SPEEDBOAT, FIBERGLASS over plywood, steering. Asking $95 or nearest offer. Phone Cobble Hill 743-2174.

SACRIFICE
26 ft. Chriscraft Cavalier. Immaculate. Loaded with extras. Reduced $2,500 to $10,000. 385-5854.

17 FT. FIBREGLASS HALF CAB, 50 h.p. Merc., 6 h.p., Viking. 2,000 lb. Holsclaw trailer. Price $1,500. 656-3860.

VANCOUVER ISLAND REPREsentatives for Coronada Scampi and Islander Yachts. Duncan, 746-5721.

ALUMINUM 18' STARCRAFT cabin cruiser, 130 Volvo inboard outboard, head, sink, stove, ice box, $5200. 477-2465.

ONE YEAR OLD 28" FAMILY cruiser, shower, fridge, dinghy, sounder, hot water, $15,000 or offers. 385-5771, ask for unit 94.

1968 LOG SALVAGE BOAT. Sleeps four. Fridge, stove, head. For information write Box 722, Ganges, B.C., Saltspring Island.

FIRST REASONABLE OFFER takes 22' cabin boat with Evinrude 50 h.p. 592-4678.

FOR SALE: DUAL SHIPS TELEgraph, Marine head and sink. 598-3538.

LIVE-ABOARD CRUISING HOUSEboat, 27' 55 h.p. Bearcat, wood or oil stove, sound, $6,500, 656-3895.

28' DIESEL LOG SALVAGE OR pleasure, head, sounder, radio, stove. $5,500. 592-7340.

15½ HOURSTON GLASCRAFT, Calkins trailer, 115 hp Merc. Skiis included $3500. 383-0771 evenings.

ESKA 7 H.P. OUTBOARD, AIR cooled, nearly new, Phone 656-1743.

10' ALUMINUM BOAT, $175 OR what offers. 477-5880.

1974 17' FIBREGLAS, TRAILER and 85 h.p. Johnson. 592-9860.

GLEN L 13 SAILBOAT, TRAILER, $220. 656-1723.

WANTED 15-17' DEEP V, COMplete or not, 385-5351 or 656-5154.

12 FT. ALUMINUM BOAT AND oars for $185. Phone 382-3676.

1970 5 H.P. SEARS OUTBOARD in parts, $90. 383-6611.

80 BOATS and MARINE

OAK BAY MARINE
SALES AND SERVICE
1327 Beach
598-3393

CLEARANCE

$11,499

GREW 246 HT., hardtop with camper top, 225 h.p. O.M.C. I-O, the best of Canadian craftsmanship. Depth sounder, compass, fire extinguisher, windshield wiper and more.

$6,299

21' STARCRAFT, with 120 h.p. O.M.C., camper top, winshield wipers.

BROKERAGE

26' SAILBOAT, wood hull

24' SHARK Sailboat, new motor

24' FIBREFORM Cabin Cruiser, sleeps 4, 225 h.p. O.M.C. Depth sounder, compass, trim tabs, anti-fouling paint.

18' STARCRAFT, 85 h.p. Evinrude, 6 h.p. Evinrude, trailer.

17' FIBREGLASS Cabin Cruiser, 60 h.p. Evinrude 6 h.p. Aux., excellent condition.

17' LINWOOD with 110 h.p. Volvo I-O and trailer.

14' VANGUARD, 25 h.p. motor, E-Z loader trailer.

We also have several SMALL DAYSAILERS on consignment at various prices.

ZODIAC
"THE ULTIMATE INFLATABLE FROM 7' TO 19'

OAK BAY MARINE
Sales and Service
1327 BEACH
598-3393

Dealers for:
GREW, STARCRAFT, CALGLAS
ZODIAC, EVINRUDE, O.M.C.,
VOLVO, EZ-LOADER
MARLIN

MERCURY MARINE

FIBERFORM
BELL BOY
THORNES
SMOKER-CRAFT
AVON Inflatables
CALKINS Trailers

1975 20 h.p. Mercury NOW IN STOCK

WE SERVICE WHAT WE SELL

MERCURY MARINE

SALES AND SERVICE
800 Cloverdale Ave.
385-1457
OPEN DAILY TIL 5:30
OPEN SAT. TIL 4:30

BOATLAND DUNCAN

15' CAL-GLASS 40-H.P. Mercury M.L. camper top, foam flotation. Bow rails. 900-lb. Roadrunner trailer, $2,838

16' CAL-GLASS 50 H.P. Mercury, M.L. camper top, foam flotation. 1,200-lb. Roadrunner trailer. $3,388

SEA RAY
CAL-GLASS
SANGSTER
WINNER
TOLLYCRAFT
FIBREGLASS BOATS

DUNCAN Boatland
6045 Trans Canada Hwy.
Duncan 746-4158

ON DISPLAY

GRAND BANKS 42
GRAND BANKS 36
GRAND BANKS 32
LUHRS 32
RANGER 26
RANGER 23

USED SAIL

Ranger 26	$15,500
22' glen-L Sloop	$ 2,350
21' Sloop	$ 2,100

USED POWER

29' Grenfell	$12,500
27' Express	$10,500
26' sedan	$ 7,200
23' Grew cuddy	$10,500

NATIONAL BOAT SALES
2060 White Birch Rd. 656-3966
Sidney, B.C.

BOATERS!

See our large assortment of many useful boating items.
FRIDGES, SINKS, ICE BOXES, INSULATION, HOT PLATES, WINDOWS, SPRUCE FRAMING, HEATERS, PANELLING, TOILETS, FIR PLYWOOD, LIGHT FIXTURES, PLASTIC WATER TANKS, WATER PUMPS, TABLE LEGS and many other useful items.

S. J. PEDEN LTD.
2855 Quesnel St.
386-3464

BRITISH SEAGULL OUTBOARDS
All models in stock
from $270 up
VIC. LAWNMOWER HOSPITAL
834 Johnson 386-8338

TOLLYCRAFT
1974, 34' sedan, command bridge fully equipped, twin 250 Chryslers, V-drive, 658-8774.

16' CHESTNUT ALUMINUM U-stern canoe with 1969 6 h.p. Evinrude motor, 598-1103, a.m. only.

14½' BRANDLMYR, FIBREglass, cello finish, convertible top, 20 h.p. Johnson, 2 tanks, Voyageur tilt boom trailer. 658-8370.

26' CRUISER, VALUED AT $9500 First $6500 will take. 384-1864.

80 BOATS and MARINE

WORLD OF PLEASURE

SELLOUT

CLEAROUT — CLEAN UP GET RID OF!!

NEW AND DEMO
REINELLS

NEW AND USED
TRAILERS

USED BOATS
— COBRA JET
— 21' INBOARD
— 20' BERTRAM
— and more to 42 ft.

NEW AND USED
OUTBOARDS

We're out of the small motor business and there's only a few left. We just want our cost out of them.

NEW AND USED
OUTBOARD P-A-R-T-S

legs, propellers, drives, all sorts of odds and ends

MARINE ACCESSORIES

life jackets, ladders, floaters, paddles, heat exchangers, rope, fenders, heaters, and much, much more. It's worth the trip.

NEW AND USED
GOLF CARS

Mostly Harley-Davidson, but there are some other brands starting at $495.

ODDS AND ENDS

Coke machine, tent, coffee machines, marine heads, — well the list is just too long to itemize

HONDA CAR
'demonstrator'

LINCOLN MK IV

EASY INSTANT CREDIT

EVERYTHING AT
SELLOUT
P-R-I-C-E-S

WORLD of Pleasure

Pearson's World of Pleasure Ltd.
Dealer No. 8443
386-8424 3386 Douglas 382-2222
Next to Red Lion Inn
9 to 9 — Sats til 5

WESTPORT

YACHT SALES

Agents For
CHRISCRAFT GREW
CRUISE-A-HOME
ALBERG

SAIL

40' Off-Shore Ketch	$39,500
26' Haida	12,500
22' Columbia	6,950
20' Cal	4,750

POWER

48' Ex-Harbour Patrol Vessel	18,900
40' Fly-bridge Cruiser	38,900
36' Monk Fly-Bridge Cruiser	45,000
36' Shepherd	35,000
36' Displacement Cruiser	42,500
34' Bridge Deck	35,900
30' Sedan Cruiser	11,500
29' McQueen Sedan Cruiser	12,500
29' Grenfell	22,500
26' Trojan Command Bridge	17,900
26' Converted Aluminum Lifeboat, Live-aboard	6,500
22' Glastron	5,900

29' Grenfell
29' McQueen s edan Cruiser
12,500 29' grenfell
22,500 26'troian Command Bridge
17,900 26' Converted Aluminium
Lifeboat Live-aboard
6,500 22'glanstron
5,900 See

DON WHITE
DENNIS ASHBY
2075 Tryon Road 656-5832
SIDNEY B.C.

VAN ISLE MARINA

OUR LISTINGS INCLUDE:
28 Power Boats, 20 ft. to 50 ft.; 4 Sail Craft, 17 ft. to 37 ft.; 3 Motor-sailers, ocean going.

We also know of 9 boats of various types that may be sold while not actually listed.

This gives you a choice of 44 boats.

Two experienced broker to assist you in finding the right boat.
Fast Bank financing.
We are open evenings.

SPECIAL VALUES

29' Grenfell, Cmd. Br.	$18,000
32' Chris, TS Seaskiff	$21,500
37' Ketch, Ocean-going	$30,000
29' Live-aboard power	$16,750

See Geoff Simpson or Don Omlid for more information.

VAN ISLE MARINA Co. Ltd.
Tsehum Harbor Box 2310
656-1138 SIDNEY, B.C.

RANGER 29

Save $2115

Number 237 is ready for shipping from the factory. Extras include 2-burner alcohol stove with oven, shore power jiffy reefing, wheel steering, normal pre-delivery extras included. Full price less sails.

$31,335

NATIONAL BOAT SALES
2060 White Birch Rd.
656-3966
Sidney, B.C.

PIER 66
END OF SEASON
SPECIAL
ONE ONLY
16' STARCRAFT, CONVERTIBLE TOP, 50 H.P. MERCURY, ELECTRIC, HEAVY DUTY CALKINS TRAILER.
$3690
INCLUDES INSTALLATION
COWICHAN BAY 748-8444

Come in and see the new Garden Design ROWING SHELL at $595.

BOSUN'S LOCKER LTD
580 Johnson St. 386-1308

SLEEK 22' SLOOP
Fixed keel fibreglass over wood Sail area 200 sq. ft. Price includes: 3 dacron sails, Big Seagull outboard, with clutch. 2 anchors with chain and rope, and miscellaneous equipment. Sleeps 2 plus 2. Excellent condition. $2200 or offers. 382-1937.

SEE US FOR SAILBOAT ENgine. Farymann diesel Universal Atomic 4. Vire. Michigan propeller, Martec folding propeller. Eberspaecher heater. Barlow winches. Sidney Propeller and Marine Power Ltd., 656-3421.

SPORTS FISHING TACKLE
Rods, reels, downriggers, rod holders, line, lures, weights, bait and sounders. Sold with the expert advice from Harold White at
McQUADES MARINE SUPPLY
252 Wharf St. 382-1141
1214 Wharf St. 382-8258

26' TROJAN, AND BOATHOUSE, low hours, like new condition, loaded with extras. Daniels radio tel., Hydraulic trim tabs, tape deck, sounder, gas alarm, swim grid and dinghy, shore power hookup, many extras, 386-2321 or 477-6832.

REG'D VESSEL "YAHDA"
Traditional 30' Monk design sloop. Fast, sound, and beautiful. Offered for $15,000 including new sails and many extras. To view, call Fortune Boat Sales, 2270 Harbor Rd., Sidney, 656-5591.

12-FT. DELUXE ALUMINUM boat and trailer with 9.9 h.p. Johnson outboard. 384-0906.

80 BOATS and MARINE

16' BOWRIDER
Brand new Sangster Runabout Loaded with extras. Full Camper top. 60 hp Chrysler long shaft electric outboard 1800 lb Calkin's trailer. Rigged and ready to go.
SPECIAL 1-ONLY PACKAGE $3995
Garden City Boatland
642 E. Burnside Road 383-5561

HOUSEBOAT
37x18, excellent condition. See Rick Powell at West Bay Marina, 453 Head St. $10,000 firm.

14 FT. ALUMINUM CARTOP, $200. 4 adult lifejackets, $4 each. Pair of oars, $12. 479-6555.

'73 K AND C 22-FT. 165 MERC INboard, outboard, low hours, extras. 384-3569.

10 H.P. JOHNSON OUTBOARD and tank for parts. Offers. 652-2359.

CANOE, 18' CHESTNUT PROSpector, excellent condition, $375. 384-6772.

WANTED: USED EL TORO SAIL, also used racing sails for Enterprise 592-6462.

SPORTYAK II 7' DINGHY WITH oars, $95. 384-8736.

4 H.P. MERC, NEARLY NEW. 12' plywood boat, $50. 382-7082.

12' PLYWOOD BOAT, 10 H.P. Johnson with trailer, $250. 478-3984.

92 SPORTING GOODS

BOSUN'S
SEA TREK
DIVE CENTRE

Scuba Course starts September 29th. Complete course outline available on request.

"TEACHING IS OUR SPECIALTY"
943 Yates st. 386-2525
Div. Bosun's Marina Ltd.

Robinson's

308 Magnum $189; 30-30 Marlin 149; Dumoulin 7mm mag.-2x7 Red. $395; 30-06 Sav 4x189; 270 Cooey 109; 303 Custom-4x139; Rem. 1100 V.R. 12 $197; 10 GA. DBLE. 199; 12 Ithica Auto $156; 357 Ruger 3" Stainless $229; 22 Schmidt $45; 38 Arminus 92. Choose from over 400 models.
1307 Broad St. 385-3429

WOMEN'S SHARK SKIN WET SUIT
Only worn once. Approx. 5'4" — 125 lbs., includes hood, jacket, pants, gloves and boots. $85 or best offer. Lynn at 658-5730 or 658-8887.

LEARNING TO DIVE
It will pay you to see the largest selection of diving gear on the island — all top name brands. Frank White's Scuba Shop, 832 Fisgard St.

NEW STOCK OF BADMINTON RACQUETS
OAK BAY SPORTING GOODS
2077 Cadboro Bay Rd. 592-9021

SKATES
RAY'S SPORTS CENTRE
1692 Douglas 385-6312
Colwood Corners 478-3606

ALMOST COMPLETE SCUBA diving outfit, like new including aqua-lung, double hose regulator. Phone Robert, 477-9774.

SPORTSMAN
Let us custom can your salmon or trout. The Sportsman Smoke House. 235 Russell St. 383-5343.

HOCKEY EQUIPMENT, GOOD condition, Bauer skates, size 7½, shoulder pads, pants, shin guards, socks. 598-7188.

HOCKEY EQUIPMENT, PEEwee pups, $10, peewee, $30. Reasonably good condition. 479-7026.

"RIVIERA" FISHING DOWN-RIGger, complete with line, new never used, $40. 656-3602.

GOLF CARS.
Gas or electric from $550, new and used. Rick Telford 386-8424.

DOUBLE BARREL SHOTGUN, German make, excellent condition. Hunting accessories. 598-7330.

COMPLETE SET McGREGOR golf clubs, balls, cart. New condition. 598-7330.

PACIFIC TAXIDERMY
Head mounts and rugs. 386-9374.

30.6 CUSTOM BUILT RIFLE with Weaver scope, $200. 598-3850.

GOLF CLUBS, SPALDING, TOP Flite. Cart included. $140. 656-5025.

93 CAMERAS, SUPPLIES AND PHOTO FINISHING

USED EQUIPMENT
- 1 Mamiya RB67, 180 mm lens
- 1 Fuji 690
- 1 Hasselblad 500 c, new lens and back
- 1 Minolta SR100 50 mm F1.7
- 1 Mamiya press complete kit
- 1 Koni Omega rapid M complete kit
- 1 Nikon F

BILL'S PHOTO SUPPLY
1672 DOUGLAS 383-7443

Hilton
PHOTO SUPPLIES LTD.
Trans-Canada Highway
Chemainus
Drawer 750 Ph. 246-3311

KALBAR 35MM, WIDE ANGLE lens, good condition, for Nikon $40 or best offer. Day 478-7813, Night 479-6701.

KONICA AUTO, S2 CAMERA. One year old, $75. 743-2056.

MINOX "C" $175. PENTAX SPOT meter, $60. Prices firm. 479-6954.

96 RANGES, STOVES and FURNACES

UPRIGHT REVERSE FLOW furnace, good condition. See it running. $60 or offer. Phone 478-4209 evenings and weekends.

HAVE PURCHASED SEARS KENmore range, selling oil burning stove and tank, $70 or offers. 477-1076.

PROPANE RANGE, 36" WIDE, 4 burners, full oven and warming oven. Good working condition. Call 478-1478.

HAVE PURCHASED SEARS KENmore range, selling Viking range, good working order, $150 or offer. 592-6379.

HAVE PURCHASED SEARS KENmore range, selling older 30" Moffat, $75 or offer. 592-0062.

FOR SALE NEW 24" ELECTRIC range, harvest gold $210. Phone 384-0321 between 9 a.m. and 4 p.m.

91,000 BTU. TECOMASTER OIL furnace, $70 or offer for a quick sale. Jay, 383-8460.

OIL FURNACE COMPLETE with ducts and tank, A-1 condition. $250. 479-5950.

VIKING STOVE, 30" WHITE, very good condition, $135. 478-3398.

TIMKEN FURNACE. GOOD CONdition. 598-2781.

MOFFAT DELUXE. 30" KITCHen range. 592-4485.

ELECTRIC RANGE, GOOD CONdition. $100. 598-7390.

30" VIKING RANGE FOR SALE. As is. $10. 382-3098.

97 FURNITURE

NEW, BLUE; CRUSH VELVET couch, excellent condition. $550. 592-7429 after 5 p.m.

HIDE-A-BED FOR SALE, EXcellent condition, 478-2543. one hundred

3-PIECE BEDROOM SUITE IN good condition, new mattress. 477-9646.

BUNK BEDS, RED VILLAS maple, rail and ladder, $95. 477-2707.

ALMOST NEW CEDAR CHEST. Any reasonable offer considered. Phone 384-4645 after 5 p.m.

DUNCAN PHYFE DINING SET, 4 chairs, table, and buffet. Captain's chair, $450. 652-2881.

BED CHESTERFIELD AND chair. 478-4069.

¾ BED, ASKING $25.
382-6869

97 FURNITURE

READY TO FINISH FURNITURE

Victoria's largest selection quality constructed in solid wood.

THE WHITEWOOD SHOPPE
4488 West Saanich Road
In the Royal Oak Shopping Plaza next to the Chez Ernest Restaurant.

CLEARANCE

Large selection all styles chesterfield suites reduced to clear. Buy now and save $$$. Free delivery, easy terms.

CONTINENTAL FURNITURE
716 JOHNSON 386-2458

REALLY WANT TO $AVE MONEY?
Furniture of all kinds.
Check us out and compare

BUY-RITE

BASEMENT WAREHOUSE
704 View 385-4744

MATTRESSES
6 LATEX
FOAM RUBBER (all sizes)
posture zone support, clean, hyienic, doesn't sag or lump. 3'3", $109. 4'6", $129; Queen $179.
IMMEDIATE DELIVERY
GREGG FURNITURE
2300 Douglas 388-7365

VILAS

GENUINE VILAS FURNITURE. WE SHIP ANYWHERE IN B.C B.C. BROCHURES ON REQUEST. CONTINENTAL FURNITURE. 716 JOHNSON STREET, 386-2458.

Hand Made
Roll Top Desk
You must see to appreciate this example of fine workmanship. A man's desk. Ideal for the den. Call 383-3673.

AS NEW DESK, 60x20, WALNUT veneer. One black vinyl swivel chair, low-back. One metal black bookcase. Has three shelves. One neon desk-lamp. All about three months old. Phone 598-6905. To view, 1385 Hampshire Rd.

UNFINISHED BEDROOM SUITE, single bed; Fleetwood stereo TV combination; portable television; green tweed chesterfield and chair, as new condition; kitchen chrome suite. 386-1043.

SEPTEMBER SALE
¼ off foam furniture. 25% off all floor samples. Cushions, all sizes and colors, $1. Poly Furnitures, 517 Yates. 386-8541.

SOLID TEAK TABLES OF ANY size, inlaid with mosaic tiles — also unusual teak items made to order. 656-1496.

KITCHENETTE SET, LARGE looseleaf wood grain table, 4 black vinyl chair, good condition. $65. 477-3238.

DOUBLE BED WITH SIMMONS Simco-Pedic box spring and mattress, all in good condition, $150. 388-4977.

FRENCH PROVINCIAL DINING Room Suite, 6 chairs, 1 leaf, solid one-piece china cabinet. $750. 477-8195.

MUST SELL CHEST OF DRAWers, ¾ Hollywood bed and master bedroom suite. 477-8195.

SET OF BUNK BEDS, SOLID maple in very good condition, complete $150. 479-5471.

CUSTOM BUILT BEDS: CAPtain's, $100; Bunks and Mates, $90. Delivered, 479-7400.

INEXPENSIVE USED FURNIture for sale. Double bed, tables, sofa, chairs, desk. Call 479-3270.

CHESTERFIELD, FOUR-SEATER. Green figured tapestry. Custom made. $75. 477-0661.

JAYMAR RECLINER CHAIR with heat and vibrator, 3 months old. 598-7919.

ELEGANT BROCADED SECtional chesterfield, silver-green and gold, $250. 386-0795.

FRENCH PROVINCIAL CHESterfield and chair. Brocade. Excellent condition. $225. 385-5009.

SOLID OAK DINING SUITE, 6 chairs, buffet, $350. 477-5833.

3-PIECE SECTIONAL FOR SALE. Good condition, $75. 384-3859.

98 TV, STEREO, RADIO SALES AND SERVICE

$10.00 RENTAL

KENT'S TV
383-7104

SANYO, ONE OF A KIND; AM-FM stereo cassette recorder playback, year old, with slide dials, must be seen to appreciate. Getting bigger set. Retails at $325. Selling $165. 386-6604.

26" PHILCO FORD COLOR TV cabinet model, only 10 months old, perfect condition, push button instant on, Acucolor, $550. 386-6627 after 6 p.m. weekdays.

USED 26" FLEETWOOD COloured TV, console, $300, used 23" black and white TV and stereo combination, $200 or best offer, 383-0085.

HAVE PURCHASED SEARS SILvertone color TV, selling 20" Viking color portable, 4½ years old, just overhauled, very good condition. $185. 384-6761.

HAVE PURCHASED SEARS 26" color TV, selling 23" RCA black and white TV, good working order, asking $95. 386-8677.

HEADQUARTERS FOR CITIZEN Band radios and accessories. MacDonald Furniture Mart, Broad at Pandora. 383-1171.

HAVE PURCAHSED SEARS SILvertone color TV, selling 23" Westinghouse black and white console TV, walnut cabinet, $20. 592-9778.

23" BLACK AND WHITE PHILlips TV. Also 23" black and white Electrohome. Both in excellent condition, 478-8551 and 478-3031.

FISHER 601 QUAD, THORNS TD160 plus two speakers. Very few hours. $700. 477-3187.

'69 ELECTROHOME CONSOLE, like new, $175 or best offer. 383-8788.

HITACHI STEREO, ONE YEAR old. $1,350. Sell part or whole. 386-7101, after 5.

J. B. L. 001 SPEAKERS, TEAK cabinet, best offer. 1-2651 Cedar Hill Rd.

COMPONENT STEREO AM-FM, 8-track recorder, turntable, speaker. Best offer. 382-3423.

HAPACHI STEREO AND TWO speakers, still under warranty, $295 firm. 384-2956.

ONE VIKING SOLID STATE color TV. 6 months old. $500 new. Asking $300. 743-2056.

BLACK AND WHITE CONSOLE TV, excellent condition, leaving city, 477-1636.

26" ZENITH COLOURED TV. $150. 479-6371.

ZENITH PORTABLE TV WITH stand, $40. 477-2465.

SACRIFICE '74 26" COLOUR TV. Cabinet model. Phone 385-8708.

2 VIKING PORTABLE 9" TVS, AS is. Make offer. 598-7330.

21" BLACK AND WHITE RCA. Asking $40. Good shape. 383-7028.

98 TV, STEREO, RADIO SALES AND SERVICE

RENT or Rent to Own

— COLOR TV —
Black and white
Call Now

MAIS TV

Sales and Rentals
385-2435

RENT
ELECTROHOME
COLOR TV

OR TRY OUR RENT-TO-OWN PLAN with a 3-year guarantee on all parts and labour

6-year warranty on picture tube only $22.67 at

CITY CENTRE TV
3970 Shelbourne 477-6971
next to K-Mart in the Mall
10 a.m. to 10 p.m. daily

RECONDITIONED COLOR TVs

AS LOW AS $10 PER MONTH

Black and whites from $49.95

BRAND NEW

Admiral Color TV's from $299

THE TRADERS
715 Finlayson — Phone 388-6264
OPEN NIGHTLY 'TIL 9 P.M.

PHILIPS
ELECTRON
383-5432
100 W. Burnside

The NEW 1975 solid state PHILIPS in soon.
"CLEARANCE"
of ALL 1974 STOCK at REDUCED PRICES

TAPE DECKS

8-track play and record
Reg. $139.95 Special $99.95
Make your own 8-track tapes.
B.C. SOUND and RADIO SERVICE
931 Fort 383-4731

RENT TV

Color and black and white
385-3832
BUTLER BROTHERS
(across From the Bay)

CAV ELECTRONICS LTD.
758 YATES 388-6564
1686 HILLSIDE 388-5222
SALES AND SERVICE
For quality audio components

1975 COLOR TV MODELS NOW AVAILABLE
20" ADMIRAL $539.95—26" ADMIRAL $839.95. 1974 models to clear 22" color $549.95—26" color from $599.95—used 19" color (1 year guarantee) $359.95.
BUTLER BROTHERS
1720 Douglas 383-6911

CLEARANCE OF 1974 PHILLIPS MODULAR 4 COLOR TVS
See them while they last!
ATLAS STEREO AND TV
385-2712 763 Fort Street

2 STEREO SPEAKERS, 11"X16"; call 477-2937.

99 GROCERIES, MEAT AND PRODUCE

WHELDON MEATS WHOLESALE
Grade A, 1 and 2

Sides	.99
Hinds	$1.25
Fronts	.85
Side Pork	.79

Game cutting 15 cts. lb.
100 per cent guaranteed
Free Delivery, 478-1281

SAVE MONEY AT HARVEY'S

Fresh Hamburger	85c lb.
10 Pound Lots	79c lb.
Sliced Side Bacon	$1.29 lb.

FREEZER MEAT SPECIALISTS

Hind Quarters	$1.25 lb.
Sides of Beef	95c lb.
Fronts of Beef	69c lb.

2709 Quadra Street 383-2031

MAPLEWOOD MEATS. HOME Freezer Supply, Grade A, 1and 2 Beef.

Sides	95c
Hinds	$1.25
Fronts	79c
Side Pork	79c

Free Delivery 478-3670

WILLIAMS QUALITY MEATS
GRADE "A-1" BEEF
Sides $1.05 lb., full baron of beef $1.09 lb., hinds $1.29 lb., fronts 83c lb.
795 Fort Street 384-0525-26

BABE'S HONEY IS NEVER PASteurized. Clip and save new address, 334 Walton (off Oldfield Rd.) 8 to 5:30. Not Sundays. Special 70 lbs. $56.

GOOD CANNING TOMATOES
20c per lb. Bring own containers, 5630 Alderley Rd. off Sayward.

SILVER RILL FARMS
No. 1 eating and freezing corn is now ready, picked daily and delivered to Shop-Easy and Woodwards food stores.

COOKING APPLES
We have a good supply of Tydeman cookers at Saanich Orchards off Stelly's X Rd. Phone 652-2009.

FIRST PICKING TENDER CORN, 60c doz. Pick your own. Bring container, come early for first choice. 5274 Old West Saanich Rd.

NO. 1 FREEZER CORN
Pick your own at Silver Rill Farm; New patch. 7179 Central Saanich Road. 652-3509.

APPLES
Better apples at better prices at Saanich Orchards, 652-2009.

CORN SPECIAL
No. 1 freezing corn by the sack. Silver Rill Farm, 7179 Central Saanich 652-3509.

APPLES, TONS OF APPLES
Tydemans eating and cooking, 20c lb. 5016 Wesley Rd. Corner of Claremont and Wesley Rd.

RIPE CANNING TOMATOES, 30 pounds or more, 25c per pound. Bring own containers Green tomatoes also. 6432—Pat Bay Highway.

LARGE-SIZE PICKLING BEETS, 20c per pound. Hillside Farm, 1748 Mt. Newton X Rd., 1.4 miles off Pat Bay Hwy.

TOMATOES, 20c AND 30c PER lb. Cucumbers, 10c per lb. Phone 479-1338, not Sundays.

FRESH APPLE JUICE
Bezzola's Juice Ltd., Freeman Rd., Cobble Hill.

PEAR ORCHARD FOR LEASE. Phone 652-1620, no Sunday business.

FRESH EGGS, CRACKED 60C per dozen. Claremont Poultry, 783 Claremont Ave., 8-4 p.m.

APPLES, AFTERNOONS AND evenings only. 1820 Stelly's Crossroad.

NO. 1 GREENHOUSE TOMAtoes, 30c a lb. weekend special. 652-3422.

TWO 4-H STEERS 65C LIVE weight. 479-3239.

99 GROCERIES, MEAT AND PRODUCE

FISHERMAN'S MARKET
LOCATED IN THE ALASKA
FARMER'S MARKET
1601 OLD ISLAND HIGHWAY

BUY YOUR FRESH SALMON NOW for canning. Fresh springs and coho $1.15 per pound. Fresh daily, large west coast crabs, $1.25 per pound. Alaska jumbo prawns, $1.29 per pound: shrimp meat and crab meat picked daily. Lobster tails and whole Maritime lobsters; Sooke clams and oysters, etc. All fish brought in fresh, daily from Sooke. If it swims, we have it. Open 7 days a week. 478-4522.

ALBERTA MEAT MARKET
FREEZER SALE

Hinds	$1.25 lb.
Sides	95c lb.
Fronts	69c lb.

Baby Beef Sides Sale

Grade A	99c lb.
Grade B	92c lb.

Perfect for freezer little waste.
Buy now and save
1811 Cooke St. 383-3012

GRAHAM MEATS

FALL BEEF SALE
Grade "A" steer beef sides lb. $1.09
Grade "A" steer beef sinds lb. $1.29
Grade "A" steer beef fronts lb. 89c
Alberta grain-fed pork sides lb. .89c
Freezer order line 598-2211

FRESH CORN 8242 EAST SAANich Rd.

GAME PROCESSING, FULL FAcilities. 15c per lb. 478-3670.

RACQUET CLUB MEMBERSHIP, $400. 598-7915.

100 MISCELLANEOUS FOR SALE

	$12.50 to $49.00
Duncan Phyfe drop leaf tables with 4 chairs	$159.00 to $349.00
Round rock maple pedestal table with 4 chairs	$399.00
Matching buffet and hutch	$319.00
China Cabinets	$119.00 to $249.00
Oak buffet	$95.00
Secretaire drop front desks	$149.00 and $395.00
Queen size bedroom suite complete	$448.00
3 pc bedroom suites	$149.00 to $419.00
Single beds	$79.00 to $139.00
Chests of drawers	$39.00 to $119.00
Dressers	$39.00 to $139.00
Vacuum cleaners	$24.50 to $49.00
Fire Screens	$14.95 to $32.95
Fire grates	$5.95 to $11.95

Use Your Chargex
PANDORA FURNITURE LTD.
New and Used Furniture
1050 Pandora Ave. 383-6319

WHY PAY MORE

2 pc chesterfield suites	$89.00 to $399.00
Hide-a-beds	$99.00 to $259.00
2 pc converto suite, black vinyl	$299.00
Love seats	$199.00
Swivel Rockers	$69.60 and $129.00
Odd occasional chairs	

GARAGE AND LAWN SALE: Jars. Bedroom suite. 6-piece dining suite. Bedspreads, quilts. Sewing machine. Cot and mattress. Trunks. Lamps. Tables, chairs. Pictures, linen, drapes, china. Much miscellaneous. Excellent condition. Don't miss this one. 332 Davida — off Tillicum. Sunday, September 22, 9 a.m.

PECAN GLASS TOPPED 3½' square coffee table, $450. Corner fitting bunk beds with storage drawers, $200. 2-year-old white Gibson continuous clean stove $185. 21"x21" Crane porcelain and steel laundry tubs $25. Brown aluminum window with frame, 5' wide by 4' high, $50. Everything in good condition. 477-8830.

MAYTAG SALE!
Friday and Saturday
LOW PRICES and FREE GIFTS
at
BUTLER BROTHERS
1720 Douglas St. 383-6911

6-YEAR CRIB AND MATTRESS, dining room table, four chairs. Love seat, upright vacuum, side table, fibreglass TV tables, sterilizer, snow tires, chest waders, skiis, 5 window boxes. Phone 598-2053.

PROVINCIAL ANTIQUE WHITE and gold, triple 9-drawer dresser, like new, $120. Queen-size bedspread, yellow and gold, quilted screen print, $18. Borg pile coat, beige and brown, size 14, $10. 386-1750.

CHESTERFIELD, CHAIR AND matching floor cushions, corner step table, liquor cabinet, china cabinet, red Vilas refectory table and 4 chairs, Valet gold rug, 15x12, enamel laundry sink, new; 382-6697.

TWO-PIECE NAUGAHYDE CHESterfield suite, two end tables, 1 coffee table and 2 lamps, matching, $225. 1 red table lamp, $5, and 1 19" black and white TV, $15 with stand. 479-2349.

CHILD'S CAR SEAT, PINK WALL bathroom sink, oval braided run, 11x8, aluminum and fiberglas awnings, Viking black and white 12" TV, aluminum deck chairs. 592-3473.

HAVE PURCAHSED SEARS Craftsman electric mower, selling self propelled 18" Homko reel type lawnmower, gas, 4 cycle Briggs and Stratton engine, like new, $90 or offers. 383-5633.

HOUSEHOLD GOODS FOR SALE. Owner leaving province. Beds, buffet, tables, carpets, chairs, divan and chair; garden tools, etc. 1543 Edgeware Rd.

TWO COMPLETE BROWNIE UNIforms, size 10 and 12, $8 each. Square dance dresses, sizes 12-20½, Pettie Pants and crinolines. 478-6258.

WALNUT SIDE BOARD, MAHOGany coffee table, students desk, hearing aide, brownies uniform, chest of drawers. 38" Nadeau loom. 652-2627.

PORTABLE TYPEWRITER, Bell and Howell movie outfit, complete. Binoculars, rubber cork boots, dressers, encyclopedia set, jars, baby items, etc., 478-9730.

MUST SELL IMEDIATELY, apartment full of furniture, less than 1 year old. Also 1 two-month-old Hitachi stereo, $500 firm. 388-7425.

STOVE, BAYCREST, FRIGIDaire fridge, small kitchen set, drop leaf table, 2 chairs, floor polisher, chesterfield and one chair, green carpeting. 384-3103.

DRIVEWAY SALE, SATURDAY and Sunday afternoons, end tables, bikes, bunk beds, floor polisher, miscellaneous, children's games and books, 6611 West Saanich Rd.

4-YEAR-OLD GE WINDOW AIR conditioner, in excellent condition. $165. 4-drawer metal index file. Call between 9 and 4 weekdays. 383-8312.

HOOVER SPIN-DRY WASHER. Wooden drop-leaf table and 3 chairs. Hoover upright vacuum cleaner. Wooden typewriter table. 388-7084.

1971 SUZUKI 90 CC TRAIL BIKE, soft top tent trailer, 1962 Ford bus, 27', will trade bus for truck or what have you. 478-6680.

MOVING, VIKING FROST FREE fridge, Westinghouse fridge, both in good condition, electric polisher, 479-3386 after 6.

WRINGER WASHER, OLDER dryer, laundry tubs, student violin, complete Brownie uniform, size 10 382-4354.

NAUGAHYDE CHESTERFIELD and chair, fish tank and accessories, miscellaneous items, reasonable. 478-1141.

2 ADJOINING BURIAL PLOTS IN Hatley Memorial Gardens. $95 each, plus title transfer fee. Apply Box 248, Victoria.

KENMORE WASHER SPIN dryer, white, 12 lb. capacity, 1 year old, used 5 months, $165. 477-4806.

STOVE AND FRIDGE; CHESterfield; T.V.; beds; 3 brush polisher and older Singer sewing machine. Reasonable. 382-9359.

FULL-LENGTH BEIGE FLORAL drapes in excellent condition; seven panels, six feet wide at $30 each. Philco stereo, $50. 477-5017.

40" ELECTRIC RANGE, CROSStop freezer-fridge, gold rug, good condition, 479-1210.

KENMORE WASHER-SPIN driver. Offers, 382-3627.

GLASS AND LIQUOR CABINET, $50. 384-1438.

100 MISCELLANEOUS FOR SALE

GRAND OPENING AT OUR NEW LOCATION
(Panasonic Dealers)
WIN A PANASONIC COLOR TV—FREE DRAW September 30th
(Clip this portion, fill in and drop off at our store)

NAME
ADDRESS
PHONE

FREE DOOR PRIZES, Coffee as usual. SPECIALS GALORE on all merchandise. SAVE up to $150 off list price on PANASONIC Color TVs (BUY THE BEST AND REDUCE COSTLY SERVICE CALLS)
RENT TO OWN OR BUY OUTRIGHT

STEREOS
Panasonic Component Package Deal AH-FM Stereos, Radio, Turntable, 2 Speakers and stereo stand, SPECIAL $199 full price, $10 monthly. ELECTROPHONIC STEREO (Cabinet) AM-FM Stereo, 8-Track tape, turntable, SAVE $100, SPECIAL $359. No down payment. As low as $14 monthly.
HI-FI EQUIPMENT
PANASONIC 200 Watt Stereo Receiver Model SA6500C. Reg. Price $659, SAVE $160, SPECIAL $499. SPECIALS on 4-Channel Receivers, Tape recorders, Direct Drive Turntables, Demodulators, up to 25% off.
CAR STEREOS all priced to sell.
BACK TO SCHOOL SPECIALS
Sewing Machines up to 50% off. White, Universal, New Home, Elna, Lotus, Morse and International Zig-Sag. 20 year guarantee on all parts. 1 and 2 years FREE service PLUS FREE sewing lessons with all machines.
Sewing Machine Rentals $2.50 weekly or $10 per month.
Students 15% off all sewing needs.
Panasonic Microwave Ovens SPECIAL $349, $13 per month
ELECTRONIC CALCULATORS
20% off Panasonic calculators, SALE PRICED from $63 and up.
SPECIALS on Blenders, Coffee Percs., Radios, Cassettes, Hairdryers etc. STORE HOURS:
(FREE PARKING)
10 A.M. TO 6 P.M. daily. Till 9 Fridays

INDEPENDENT BUYERS DISCOUNT SERVICE
939 Esquimalt Rd. 383-1780

Do you want to save money?
Are you willing to apply a finish of paint, stain or varathane to our quality constructed furniture? If the answer is yes, then you owe it to yourself to come in and see our selection of ready-to-finish furniture.
Open Sunday 10 — 5
THE WHITEWOOD SHOPPE
4488 West Saanich Rd.
In the Royal Oak Shopping Centre.

TYPEWRITERS: ROYAL STANdard, $80. Underwood portable, $65. 600-14 6-ply light truck tires, each, $9. 4-piece silver tea set, $30. Boxed silver plate flatware, $25. Kitchen scale, $10. 658-8630.

GIRL GUIDE UNIFORM, 120 bass accordion, chest of drawers, 9x12 rugs, kitchen suite, fish tanks, 5 and 10 gallons with stand. Girl's bike, night tables, chesterfield, high chair, Peterborough boat, 382-4765, 3211 Kenya Place.

TENT TRAILER, SLEEPS 4, offers on $200; earthenware crock, $10; single mattress, $5; baby stroller, $5; backpack, $4; carbed, $4; carseat, $5; double box spring and mattress, $35; 19" portable TV stand, $3. 478-6433.

GARAGE SALE — DRESSER, end table, barbeque, power mower, beer making supplies, juice extractor, carpet sweeper, automatic washer, wood stove, VW snow tires, miscellaneous. 2934 Dean.

BOAT LADDER. LIFEJACKET. Girl's figure skates, 3 sleeping bags, skis, buckle ski-boots, riding jacket and breeches, drapes, duffle coat, size 10, girl's 3-speed bike. 592-6105.

SAW SHARPENING
Circular and Handsaws
One Day Service
VIC. LAWNMOWER HOSPITAL
834 Johnson Street 386-8338

UNIVERSAL TRADING CENTRE
We loan money or buy on everything of value including cars. We now have a good selection of used stereos, good cameras, cassettes, jewelery. 584 Johnson St. 383-9512.

AUTOMATIC TELEPHONE ANswering machine, 24-hour operation. Lease as low as $13 per month. Interconnect Business Systems, 384-0145, Victoria.

ABC ELECTRIC
New and rebuilt major and portable appliances, vacuums, etc. all guaranteed. We also buy used appliances. 831 Yates, 382-7221.

REMEMBER!
A washer by another name is not a Maytag. Get yours today at C. TAYLER Home Appliance Ltd., 707 Johnson, 383-3281.

TRUCK ROOF RACK TO FIT style side box 8 ft. long plus 4 ft. cabover, also 3' by 5' office desk, solid oak, good condition, $150. 598-6292.

PRE 1950 12" RCA TV SET, good working condition, offers. 6x3 ft. box spring, $15. Brass headboard, $7. Brass record stand, $5. 479-6747.

BEDROOM SUITE, $40; 2-MAN rubber raft, $25; 2-man mountaineers tent, $20; 2 motorcycle helmets, $20 each; boys' 3-speed bicycle, $20. 592-3911.

COMBINATION WOOD AND coal electric stove, excellent condition, metal base cabinet with sink and faucets. Phone between 6 and 7. 382-3907.

MOVING, BASEMENT SALE. Barber chair; floor polisher, high chair; crib mattress; carpet sweeper; trunks; many miscellaneous items. 386-3659.

WRINGER WASHER, $20. TABLE fan, $5. Hot plate, $10. Toaster (as new), $10. 2 old TVs, $20. Miscellaneous items. 384-1749.

9X12 CARPET AND UNDERLAY, $100; Philips portable record player, $10; 2 boxes 303 Savage shells, $10. 383-0760.

2 BIKES; ALUMINUM CANOE, 14'; Scandalli 120-bass accordion; Remington 300 magnum rifle with 4 power scope. 477-5645.

RUG, 9x18 GREY-GREEN WILton, good condition. G.E. floor polisher, G.E. vacuum cleaner, best offer. 479-8566.

NEW PAIR OF JODHPURS RIDing breeches, waist 38, $14; ladies bike, $15; good condition; pair of ice skates, size 6, $10; 384-7370.

ELECTRIC STOVE, $70; ADMIral fridge and Gurney oil stove, tank and stand, offers. Excellent condition. 477-4280.

DOMESTIC SEWING MACHINE, in walnut Queen Anne cabinet, complete with all attachments and buttonholer. $90. 592-7010.

APPLY AT 1024-B PANDORA AVenue on Saturday and Sunday from 10 a.m. to 4 p.m. Beds, Sofas, etc.

WESTERN SADDLE, $180; COLored TV, $100; skiis, 6'3", boots, 9½, $90; also skiis 6'6" and boots, 6, $50. 478-7161.

TV ANTENNA, COMPLETE WITH rotor, $65. Bike $15. Double cement laundry tub, $10. Old time bathtub, $10. Sink, $5. 477-5057.

30" VIKING ELECTRIC RANGE $30; Bay gelding, experienced rider. 477-3389.

OUTDOOR INCINERATOR BARrels, ready to use, free delivery, $4.95. 383-1328.

13'6 X 12 AND 15X12 BLUE shag; 70 yds. gold-brown, almost half price. 385-4286.

POLAROID SX70 LAND CAMERA, also Akai 7" open reel tape deck. Both items as new. 478-2468.

SMALL WHITE ENAMEL ANNEX oil heater, no fan, good condition. $40 or offer. 385-7943.

CHESTERFIELD SUITE, KITCHen set, tables, miscellaneous household items. 386-7658.

19 COAL OIL LAMPS AND parts. 60 bottles. Phone Monday 479-5230.

DUSTBANE POLISHER, 16" AND pads. Best offer. 386-9518 after 6 p.m.

SANDWICH GRILL, TOASTER, small indoor-outdoor patio tables, garden tools, hoses, etc. 477-3659.

INGLIS LIBERATOR WASHER, 1 speed, 3 cycle, 5 months old, excellent condition, $275. 658-8409.

4-WHEEL FARM-TYPE TRAILer. $300 or best offer. 479-7460.

NCR CASH REGISTER, NEAR new. Phone 743-2401 after 12 noon.

RUMPUS ROOM BAR, $85.
382-6446

FRIDGE WITH FREEZER TOP, $100. 477-1676.

1"X48" MESH FENCING, 800', 50c ft. or $350 lot. 479-3239.

SAUNA, PORTABLE FIBREglass on wheels, $100. 658-5658.

100 MISCELLANEOUS FOR SALE

Mais

HOOVER Twin Tub, spin dry washer. Excellent condition.	$79.95
19" ADMIRAL portable TV in good condition.	$39.95
2-piece chesterfield — repossessed. Color tangerine.	$99.95
2-piece, 3-seater chesterfield. Very modern saddle arms. Shepherd casters in front. Like new.	$179.95
25" color TV in good condition, from	$129.95

1821 COOK
385-2435

CARPET TREND CLEAROUT

(Long Shag)
5 ROLLS MUST MOVE AT $4.95 SQ. YD.

AREA RUG SALE
ROLL BALANCES As Big As 12x20, Hundreds In Various Sizes
SAVE UP TO 50 PER CENT

Skinner and Bay — Vic West
386-7501

BUY AUCTION

25 VERY GOOD UNDERWOOD TYPEWRITERS
7 P.M.
FRIDAY
KILSHAWS
1115 FORT
384-6441

USED SEWING MACHINES
Singer electric portable, $32; White in console cabinet, $69; Zig Zag portable, $75; Husqvarna open arm zig zag, $99; open arm automatic, $139; Elna supermatic open arm, $29; Singer Golden Touch and Sew, as new, $349. Closed Mondays starting Sept. 23. Easy terms. All 1-year guarantee. First come, first served. Sawyer Sewing Centre, 840 Fort. 388-6228.

RUGS LOOK "NEW." IT'S SO easy with RUG-MATE stain removing rug shampoo. Rent electric shampooers for $1.50. 8 hours, plus materials. Also Hero Airless spray units, sales and rentals. Clark and Pattison, 760 Bay St. See our ad under Painters for other supplies.

PLEXIGLAS, CLEAR OR COLored, cut to size or fabricated to your design. Think of storm windows, smoke colour covers for fine wood furniture, balcony wind deflectors. Canplex Plastic, Ltd., 638 John St., 383-0744. Open Saturdays 9-4.

CHAIN SAWS
SALES—SERVICE—PARTS
HOMELITE CHAIN SAWS
5 models, from $124.95
VIC. LAWNMOWER HOSPITAL
834 Johnson Street 386-8338

CLEARANCE
GARDEN TOOLS, POTS, GLOVES, etc.
25% OFF RETAIL PRICE
VIC. LAWN MOWER HOSPITAL
834 Johnson Street 386-8338

STUDENT DESK, NEW $135, never used, for $75; cash register, $60. One-piece of plate glass 5'3½"x24" for $12, large dining room table with teak formica top, almost new, $35. Phone 383-8439 from 10 a.m.-2 p.m.

POLYETHYLENE — FOR COVering haystacks, lumber piles, cars, boats — anything exposed to outdoor weathering. Widths to 40 feet in stock at Industrial Plastics Ltd., 2105 Douglas.

GARAGE SALE: VILAS CORNER Hutch, 2 single bed mattresses and springs, chesterfield and chair, pressure canner, bike, chairs, miscellaneous items, 478-9663, 581 Ridley Drive.

SIMPSONS SEARS 14-H.P. TRACtor, snow blade, chains and trailer; Viking 5 h.p. rotary tiller; Homelite chain saw, XL1. 656-2338 after 5 p.m.

CANADIAN SILVER COINS wanted and selling. Also we buy Canadian stamps. Capital City Coins and Stamps. 100B, West Burnside, 383-2634.

REFRIGERATORS FOR SALE. one older Gibson $50, one late model Viking combination $100. 385-4589 after 6 p.m.

Aluminum Gutters
5" CONTINUOUS In baked enamel
B.C. ALUMINUM 479-3232

CARRIAGE; BATHINETTE; AUtomatic swing; walker; jolly jumperl brown chesterfield and chair; record cabinet. 386-2602.

MATCHING FRIDGE AND stove; upright freezer; automatic washer; table and 4 chairs. 385-2926.

BOYS HOCKEY EQUIPMENT, Bauer skates, and Adidas soccer boots, size 5½, girls bike, GE floor polisher, 479-1760.

500 HAND PRINTED BUSINESS or hobby cards, choice of colors. $14. Popular Press, 1411 Store St., Victoria.

CARPET NEW 60 YARDS, TIGHT twist, black and red, best quality jute back, $10.50 yard, less 20 per cent, 385-5911.

2 LADIES' BLACK HUNT CAPS, Goldtop, English make. Excellent condition. Sizes 6¾ and 7⅛. 598-1495.

SEWING MACHINE $30. BIKE with training wheels $20, car seat $15. High-chair $12, training seat $2. 656-3998.

STUDIO KNITTING MACHINE, SK 313, plus table and wool winder. $315 firm. 478-2054.

36" FLOOR LOOM, PERFECT condition. Moving, must sell. 383-5083.

POTTER'S KICK WHEEL
WELL-MADE — $150
388-7721; evenings 477-2867

GOLF CARS
Gas or electric from $550, new and used. Rick Telford 386-8424.

ELECTRIC ROTARY LAWN mower, new; washer, spin-dry. 1111 Chapman, Ste. 1.

HOT POINT FRIDGE, 13 CU. FT. avocado, LH, in excellent condition, 478-7052.

16' SHUFFLEBOARD, $300; carbed, $8; wicker bassinette, $10. 658-5358.

APARTMENT SIZED HOOVER washer, spin dryer, good condition. $100. 479-2005.

LONG OAK COFFEE TABLE, offers to $95. 658-5857.

BRAND NEW DOUBLE BED
385-0553

WAGON WHEELS.
656-6018

LADY'S COWBOY BOOTS, SIZE 7, $25. Phone 383-2569.

1 CRIB AND MATTRESS. 1 maple arm chair. 477-9714.

100 MISCELLANEOUS FOR SALE

BARGAIN ANNEX

USED

5-pc. dinette	from $59.95
Limed oak table and chairs	$99.95
Walnut buffet, table and 4 chairs	$299.95
Posturepedic mattress and box spring, 3-3x6-8	$159.95
2-pc. chesterfield sets	from $79.95
Homemade desk	$29.95
5-pc. dinette	$39.95
4-pc. component stereo	$149.95

LARGE SELECTION OF NEW GOODS ON SHOW

FREE DELIVERY

753 VIEW ST.
Division of
Standard Furniture

382-5111

HASTINGS

HOOVER JUST ARRIVED
New Hoover upright vacuum cleaners special, $78.88 for all ypes of carpets. Hurry! Limited quantity.
382-6811 2100 Douglas

Irvine Greenhouse
Kits easy to assemble, 10'x12'8", $328; 10'x25', $600. Some re-cycled materials used. 2 large ventilators in roof, and sliding glass door. Grow your own vegetables and flowers. Pilot Model on Display. Plans and Illustrations Included. 3965 Flett St., off McKenzie, behind Victoria Racquet Club, 477-9665.

LUNDS Auctioneers

BUY—SELL—APPRAISALS
AUCTIONS Tuesday 7:30 p.m.
Saturday 9:30 a.m.

926 FORT 386-3308

TILLICUM FURNITURE WAREHOUSE STORE
Save on all your furniture needs at our Craigflower branch. Lowest prices, quality stock, all brand names, at lowest warehouse prices. Free parking always right at the door. Use your chargex card, we buy sell and trade. 382-2434. 1006 Tillicum and Craigflower.

PRICES
Lock & Safe Ltd.
Call 384-6221
847 FORT STREET (AT QUADRA)

POOL TABLE, ACCORDION, bikes, left golf clubs, push mower, bunks, roll-away cots, slide projector, deep fryer, world book child craft, black and white TV, electric drill, garden tools, barbecue, and miscellaneous. 4097 Gordon Head Rd. 477-5702. Wanted world book atlas and old wheels.

SPARTAN COMBINATION RADIO stereo mahogany cabinet $175. 1 six-piece bdrm. suit, $160. Leather arm chair, $20. Easy rocker, $20. Double box spring and mattress, $50. 36" single mattress, $15. Bunk beds $95. Vacuum $5. Polisher, $15. Misc. appliances. 592-0289.

HAVE PURCHASED SEARS KENmore range and Coldspot fridge, selling GE pushbutton range, $75 or offers; and Viking manual defrost fridge, $75 or offers, 384-8252.

OAK WASH-STAND, SIDEboards, period mahogany double bed, radio cabinet, wardrobe, miscellaneous prints and etchings. 1-4 p.m. 383-5581.

FOUR NEAR NEW FLUORESCENT light fixtures, Westinghouse quick start, 48" 2 light type B2-4DR 90W 120 V complete with tubes, $25 each. 383-1369.

MOVING STOVE, FRIDGE, typewriter, 2-3 drawer chests, drafting table, work bench, and miscellaneous, 592-1972 between 10-5.

USED FIRESCREENS, BRASS, copper, or black finishes, in several sizes. Victoria Fireplace Shop, 1317 Broad St.

FOR SALE: ONE RED RIVER canoe, 1 grade A goose down sleeping bag, reasonable prices if interested. Phone 598-4425. 3290 Woodburn Ave.

HAVE PURCHASED SEARS washer, selling McClary wringer, good condition, $65 or offers. 477-3729 after 4 p.m.

ITALIAN PRUNE PLUMS, 10c per pound. 23" black and white Phillips TV, very good picture. Nice cabinet. 478-8551 and 478-3031.

FLOUR MILLS FOR HOME USE. Enjoy home-made bread from freshly ground whole wheat. 652-1998.

WHITE 40" PATIO TABLE, $20, two white avant gard moulded plastic chairs, $6 each. 5x7 gold shag rug, $20. 384-6848.

OIL SPACE HEATER WITH electric fan, stove pipe, tank and stand, $50 complete. Half Siamese kitten, free. 383-5210.

DUNCAN PHYFE SOLID WALnut dining room table and six chairs, $300. Oil fire hot water tank, $175. 384-4489.

CHESTERFIELD SET, COFFEE table end table, 2 hostess chairs, velvet paintings, aluminium extension ladder. 383-7653.

KENMORE ZIG-ZAG SEWING machine, with built-in buttonholer, good condition, $50. 382-5907.

30" ELECTRIC RANGE, FROST-free fridge, kitchen suite, and youth bed. 652-2502.

VIKING PORTABLE DISHWASHer. Good working condition, $150. Please phone 652-2577.

GENTLEMAN'S EVENING SUIT, size 40. Also tuxedo suit, size 38. Phone 382-0305 after 6 p.m.

MECHANICS TOOLS, ½, ⅜, ¼ sockets, plus assorted tools. 598-7330.

4-DRAWER DRESSER, LIGHT mahogany, nylon plush rug. 11x13, in very good condition. 658-5685.

9X12 BEIGE CARPET WITH UNderlay, $30. 2 unpainted chest of drawers, 386-0461.

GOLF CARS
Gas or electric, from $550, new and used. Rick Telford. 386-8424.

FRIGIDAIRE, WORKING order, $15; small table, $8; child's safety bicycle seat, $8. 385-4286.

1963 FALCON, RADIO, AUTO 4-door, $395; 10 speed bike, good condition. 479-7233.

9X12 BROWN RAG RUG; BUNK beds; speed queen dryer; black and white TV; 642-3460.

SEWING MACHINE, $50; BASEboard electric heater, $15; 9x12 tent, $45. 479-2468.

HOOVER WASHER SPIN dryer, $75, brass fireplace screen, $20, 386-2897.

TWO GIRLS' BICYCLES, GIRLS' double dresser, rabbit hutch. 477-4616.

WOMAN'S NEW LEATHER coat, size 12, also male or female leather pullover, size 12. 383-4943.

SINGLE BED; 2 OLD CHAIRS; walnut floor lamp; vanity stool. 382-8375.

E FLAT ALTO SAX $150; GUItar $30; hot - wheels $20. Phone 592-7551.

1-YEAR-OLD REFRIGERATOR, [illegible] 382-9682.

100 MISCELLANEOUS FOR SALE

Mel's BARGAINS

GOOD USED BUYS

Gun Rack	$19.50
Man's Bicycle	$16.50
Fireplace Heater	$39.50
5-Drawer Desk	$49.50
Wicker Plant Table	$49.50
Curved Display Case	$79.50

Closed Monday
Across from Warehouse Foods
3460 Quadra 384-3152

BACK YARD SALE, SATURDAY, Sunday after one, unfinished camper, wooden garden swing, ping pong table, 8 sheets mahogany, canning jars. 200'x4" PVC sewer pipe, 4" cast "Ys" deep seal traps, 1½" and ¾" copper, 20 garden taps, 2 truck road flares, antique cream separator, clothes wringer, 16" truck chains, miscellanous. 1227 Colville Rd.

Robinson's
Own
POCKET FISHERMAN
The complete outfit — rod, reel and line, only $16.95.
1307 Broad St. 385-3429

9X12 SISAL CARPET. VERY suitable for family room or rumpus room. Practically unused. Was $75. Now $35. 658-5396.

NEW CARPET RUBBER backed 12'x11'10", green multi-colored; $75. 383-1369.

1 COMMERCIAL SECTIONAL Berry door complete. Size 11½'x8'. Closest to $200. 385-0612.

LIONEL TRAIN SET, 2 ENgines, cars, transformers, tracks, etc. 388-9715.

FROST-FREE 2-DOOR FRIDGE (Viking), with swinging shelves, was $695. Sale price $225. 386-9983.

SOLID FIR ENTRANCE DOOR, locks and keys, $45. 478-5795.

RCA BLACK AND WHITE TV $40; RCA stereo with speakers $35; Cub outfit, size 10, $5. 479-1525.

BABY CARRIAGE, $30, VTRY good condition; crib, 5 years old, $25. 479-3940.

GARAGE SALE, SAT. AND SUN., 1725 Denman.

HALF-INCH AND ⅝-INCH NYLON rope. 479-6715.

TRUCK CANOPY WINDOWS, $100, firm. 385-2030.

LIGHT OAK LIBRARY TABLE, 2 Mediterranean lamps. 652-3619.

28 FT. EXTENSION LADDER. 385-2238.

9X16 GREEN RUG WITH UNderlay. Best offer. Phone 477-6254.

ZENITH DRYER, FULLY AUTOmatic. Like new. $125. 386-9983.

7 CU. FT. DEEP FREEZE, LIKE new, $160, 385-4089 after 5.

103 MISCELLANEOUS WANTED

THE SALVATION ARMY Needs your re-usable clothing, furniture and household goods. "Help us to help others." Family Thrift Stores. Victoria, Sidney and Langford. For pickup — 386-3295.

WANTED AS TRADE-INS ANYthing of value ... tools, garden furniture, dishes, hardware, doors, lumber, furniture or appliances as trade-in on new home furnishings. The Traders, 715 Finlayson St. Phone 388-6264. Open nightly till 9 p.m.

BRENTWOOD BARGAIN BARN
BETTER QUALITY USED FURNITURE AND APPLIANCES
Before you buy or sell
Compare our Prices
7115 West Saan. Rd. 652-1711

ORIGINAL WORK OF ART REquired to entrance exterior of small new downtown building on Douglas St. to occupy a vertical space 20x6 ft. maximum. Please call Aske Holdings Ltd. 477-9547.

REQUIRED CANADIAN PROTOtype steam locomotives, H.O. Gage. One N.Y.C. Niagra Centipede tender. Send price and list to T. Brunner, 8620 - 47 Ave., N.W. Calgary, T3B 2A2, Alberta.

WANTED OLD HORNED WINDup phonograph, disc or cylinder type. Also old cylinders or any Edison cabinet phonograph, 658-8985.

WANTED, CARPENTER'S TOOLS in good condition, such as bench saw, 18 inch or larger, router, dado etc. Sump pump also needed. Call 386-0116 or 658-8956.

WANTED: OLDER CHEST OF drawers and corner china cabinet in good condition or suitable for refinishing, also Toby Jugs and Moorcroft Pottery. 477-6084.

WANTED: 15 CUBIC FOOT COPpertone fridge. Right hand door. Girls' 10-speed, ladies' 3-speed bicycle. 598-6286.

WANTED — NORTH UMBRIA sterling, Normandy Rose, book case, china cabinet. 652-2981.

WANTED PAIR OF GIRL'S SIZE 3 figure skates, narrow fitting, also four 7-week-old kittens to give away. 385-2208.

USED SWING SET AND TRICYcle in good condition. Phone 479-6619.

HAVE YOU ANY CANNING JARS you no longer need? Phone 478-7716 days or 382-1562 after 5.

SET OF WORLD BOOK ENcyclopedia. Not older than 5-6 years. 477-8044.

WE BUY FURNITURE, HOUSEhold goods, pictures, tools, etc. Best cash prices. 386-0462 anytime.

GOOD BOOKS ALWAYS BOUGHT
HAUNTED BOOKSHOP
822½ FORT 382-1427

WANTED—LADIES RIDING boots, (English) size 7 or 7½. Victoria Press Box 692.

SUBMERSIBLE WELL PUMP OR jet pump wanted. 385-6928 after 7 p.m.

WANTED: GOOD QUALITY DINing room suite; 4½x9' slate bottom pool table. 477-3894.

LEAD, USED OR NEW FOR sailboat keel. Any amount. 388-9715.

19 COAL OIL LAMPS AND parts, 60 bottles. Phone Monday 479-5230.

ANTIQUE SINGLE OAK BED for sale. 598-2786.

CHILD'S TRICYCLE, 16 OR 20 inch. 385-2351.

REQUIRE UNDERWOOD TYPEwriter. Reasonable. 385-3564.

OUTDOOR UTILITY SHED
652-1998

COTTON LACE OR NET OF ANY type. Dotted swiss, etc. 652-1998.

SNOW SKI EQUIPMENT: SKIS, boots, poles, ski clothing. 385-3811.

WANTED: PIANO, USED, GOOD finish, not over 54" high. 592-2859.

STUDENT DESK WITH COMfortable chair. 479-4705.

FRIDGES AND FREEZERS bought. 598-7422. All-temp.

WANTED 24" RANGE, GOOD condition. 479-5100.

OLDER FRIDGE, UNDER $20, working. 479-8596.

250 GAL. OIL TANK, GOOD CONdition. 385-1851.

WANTED USED JUDO UNIforms, sizes 2, 3 and 4. 383-6837.

WANTED: POOL TABLE IN good condition, 652-1655.

WANTED: ROLLER SKATES boot type for 10-year-old. 477-8454.

WHITE 24" ELECTRIC RANGE. Must be near new. 592-1062.

WANTED: SMALL SETTEE OR love seat. Phone 477-3546.

109 MISCELLANEOUS TO RENT

SAWYER SEWING CENTRES
RENT TO OWN
Domestic and Industrial
840 Fort St. 388-6228

COVERED CAR PARKING NEAR Hudson Bay, $14, 598-4060, after 5 p.m.

115 SWAPS

12-FT. ALUMINUM BOAT TO swap for 14-ft. aluminum boat. 383-8740.

1956 MERC 2-TON FLAT-DECK 4x4. Will swap for new or near [illegible] 477-6118.

115 SWAPS

WILL EXCHANGE PAINTING and interior-exterior for good used horse trailer. Phone 383-3681 after 5. Work guaranteed by professional painter.

LADY'S GOLD WRIST WATCH, good condition, for a small boy's 2-wheeler. Large cedar chest with drawer for heavy maple bunk beds. 592-0289.

APPROXIMATELY ⅓ ACRE Florence Lake waterfront property for cruiser boat. Write D. Johnston, 205-895 Fort St.

23' DAY SAILER WITH DINGHY for pickup. Value $2,000. After 6. 388-9734.

117 ANTIQUES

BEAUTIFUL MAHOGANY SIDE board, with bevelled glass doors, 7¾' tall, $1,500 or nearest offer. Also Pervian Chimo pieces, between 500 to 600 years old. To view please phone 384-2336.

WANTED OLD HORNED WINDup phonograph, disc or cylinder type. Also old cylinders or any Edison cabinet Phonograph, 658-8985.

ANTIQUE AND FINE REPROduction furniture at the Island Gallery, next to the Oak Bay Theatre, closed Mondays.

LAMP TABLE, TOWEL RACK, odd chairs, stools, china and glass. Saturday and Sunday from 10 a.m. 25 Cook Street.

MAGESTIC WOOD STOVE, OIL conversion, lots of chrome. Copper wash boiler, wash board and rolling pin. 642-3766 or 592-9224.

MACKIE CAMPBELL'S ANtiques, Furniture, Porcelain, etc. Corner Moss and Fairfield Road. 382-4814.

CHINA DOLL HEAD FOR SALE, made in Germany by Simon and Halbig, No. 550. 592-4955.

CHARMING CANADIANA 3-piece settee set, in perfect condition. 748-2419, Duncan.

OAK CHINA CABINET, SMALL oak table. 816 Anderson Ave., Esquimalt.

OAK TABLE WITH 5 LEAVES; British India rug. 642-3460.

120 GARDEN SUPPLIES

Fertillizer

WELL-ROTTED COW MANURE, 6 yards, $30, delivered. Pendray Farms Ltd. 477-1519.

AGED HORSE MANURE $1.00 bag. Minimum 5 delivered. 479-5016.

OLD COW MANURE, 7 YARDS $34. Bags $1.75. 385-4356.

OLD COW MANURE, 7 YARDS $34, bags $1.75. 385-4356.

HORSE MANURE, EASY access, cheap, 479-4763.

Plowing, Rotovating and Cultivating

DON'S TRACTOR SERVICE
Rotovate, plow, grass cutting, loading and hauling. 477-3913.

Topsoil, Rocks and Fill

CLEAN TOP SOIL, $7 YARD DElivered, sand and gravel available prices on request. 478-6849.

PEAT SOIL, 12-YARD LOADS, $6.50 per yard. 479-5648, 656-1211.

WANTED: CLEAN FILL, TOLmie street area, Phone 382-8871 after 5 p.m.

NURSERY TOP SOIL AND GARden sand. 658-5172 or 479-1582.

Seeds, Bulbs, Plants

FAIRBRIDGE NURSERIES
In Duncan, opposite B.C. Forest Museum on the Trans-Canada Highway. The most complete nursery on the island. 5 acres of display, trees, shrubs, evergreens, plants. Thousands and thousands of ornamental and hade trees. A selection you have never seen before. Fruit trees — Most complete stock on the island. Azaleas and rhododendrons. Come to the magic land of fall bulbs, tulips, narcissus, dafodils, crocuses, anemones, hyacinths, etc. Largest selection you've ever seen. Specials every day. Roses, roses, roses, lawn seed — try our special blend. Think of Christmas — pottery, wrought iron, lamps, wrought iron and tiffany lamps, cement ornaments, planters, etc. A selection you've never seen. All items will make excellent presents for Christmas. So you better drive to Duncan this week and visit the island's most complete nursery, Fairbridge Nurseries, Trans-Canada Highway north, opposite B.C. Forest Museum. Open every day from 10 a.m. to 6 p.m.

Top Soil, Rocks and Fill

SCREENED TOPSOIL WITH MAnure and sand added. $10 per yard delivered, minimum 6 yards. Garden sand $4 per yard. Road gravel. E. Nixon Ltd. Phone 285-2333 or 385-5642.

CLEAN, RICH BLACK SOIL. Order now for fast delivery. 383-1532.

PLAIN SHREDDED BLACK loam, 7 yards, $50, bags, $2.00. Sandy loam 7 yards $42. 385-4356.

EXCELLENT TOP SOIL, $7 PER yd. delivered. Phone 478-1000. Don Mullett Trucking.

BLACK LOAM SOIL, SCREENED $7.50 yd., unscreened $4.75 yd. 10 yd. minimum. 479-1544.

Trees, Shrubs

PRIVATE SALE. SEVERAL bright pink China Doll Floribunda Roses, low growiing. See in bloom now, dig later. 477-3659.

LARGE EVERGREEN SHRUBS for sale, 375 Conway Rd. after 4 or Saturday.

125 PETS AND SUPPLIES

CHAMPION SIRED 2½-YEAR-old male Afghan, registered, $175 or best offer. 478-8770 after 4 p.m. or weekends.

TEN-GALLON AQUARIUM, LIKE new condition, gravel, dynaslo filter heater, canopy, lights, and food. $35. 598-3800.

RARE BICHON FRISE PUPS, small white and fluffy, reasonable, registered, 337-5760 Black Creek or 478-4472.

3-MONTH-OLD TOY POODLE, male, silver, had shots, champion stock, registered. $150. Call evenings 7-9 p.m. 592-3325.

TWO MALE THOROUGHBRED Samoyed pups, 8 weeks old, $75. 384-4575.

3 MALE GERMAN SHORT-HAIR pointer pups, no papers. $35 each. 478-4029.

HAS TO BE SEEN. REGISTERED Lhasa Apso. 3-month, male. Black and white. 478-1227 or 592-1895.

THREE MALE SCOTCH COLlies, five months. $75 each. 652-1403.

THREE SEAL POINT SIAMESE kittens, 11 weeks. $20 each. 652-1403.

AUSTRALIAN TERRIER 12 WKS. old, excellent house pet. Partially house trained. $65. 479-7715.

REGISTERED 3-MONTH-OLD Sheltie pup, needs good home. 656-1794.

ENGLISH SETTER, FEMALE, 2½ years, show champion, free to good home on conditions. 477-8081.

CHAMPION SIRED REGISRtered Airedale pups, some show qualities. 112-943-1861.

SHEPHERD COLLIE CROSS puppies, to good homes please, $2. 478-7956.

ONE-YEAR-OLD MOTHER CAT and eight week old kittens. Free to kind home. 479-1401.

SILVER TOY POODLE PUPS, purebred, had shots, 8 weeks, 477-0409.

ONE 7-WEEK-OLD FEMALE KITten, very lovable, completely trained. 386-8544.

FREE TO A GOOD COUNTRY home two cocker spaniels, phone after 6 p.m., 478-3250.

BEAUTIFUL 1-YEAR-OLD PURE white female Samoyed, very gentle, reasonable offer. 656-4359.

CUTE PART PERSIAN KITTENS, 8 weeks old, litter trained. 386-9137, after 12.

ENGLISH POINTER PUPS, 4 months old, 1 male, 1 female, black and white, 479-7269.

3 PUREBRED MALE IRISH SETter pups, 8 weeks old. Had shots and dewormed. 478-5034.

WANTED: THREE FEMALE and one male canaries. 384-2284.

AQUARIUMS. 15, 24 AND 40 GALlons. 479-7970.

FREE KITTENS, 8 WEEKS OLD. Phone 386-2097.

ONE BROWN FEMALE TOY poodle, ask for Linda, 386-6639.

MEDIUM DOG KENNELS, NEW condition. $5. each. 656-4069.

PUREBRED SAMOYED PUPS, 9 [illegible] 746-7339 Duncan.

125 PETS AND SUPPLIES

ANIMAL'S CRUSADERS REquire responsible homes for spayed white cross-bred dog, puppies, 3 months. Also lovely ginger, tortoise shell, and tabby kittens. Spaying assistance. 386-9832.

GUARANTEED PERMANENT homes needed for three beautiful kittens born on the sidewalk. One calico, one tortoiseshell (females), one grey and white male. Will assist with spaying. 384-9990.

FREE TO GOOD COUNTRY home, 3-year-old male St. Bernard, excellent watch dog. Secluded place would be best. Needs attention. 652-1435.

WANTED: GOOD HOME FOR 2 ginger kittens, 6 weeks, 1 Persian, 1 part, litter trained, 592-1734. Sunday or after 6.

MOVING, MUST SELL BEAUTIful four-year-old female Saint Bernard. Offers. 385-7403. Between 9 a.m. and 12 p.m.

11-MONTH-OLD ST. BERNARD male. Veterinarian records available. Call 9776 Fourth Street, Sea Breeze Inn. Sidney, Mon.-Sat.

LOVELY SMOOTH COAT GUINea pigs. 1 pedigree long-haired Peruvian. All from show stock. 598-2197.

1 WHITE MALE, 1½ YEARS; 1 black female, 2½ years; one 8-week old female pup, all purebred poodles. 383-5591.

"BRON" 10 MONTHS OLD. Oversize Border Collie type male, must go to home needing active working dog, 592-9224 after 4 p.m.

FREE, 2-MONTH-OLD FEMALE Bougier cross Shepherd, shots, housetrained, to a good home, 478-0262.

ENGLISH SPRINGER SPANIEL, female, 9 weeks, good hunting prospect, champion sire and dam, family temperment. 382-0211.

WANTED: BLACK FEMALE great Dane, 8 months or older, preferrably trained. 385-0323 or 478-7306.

DOGS BOARDED — AL-AN KENnels Reg'd. Second best only to the dog's own home. A. V. Andersen, Munn Road. 479-5510.

MUST BE SOLD: 8 AQUARIUMS, stand, and accessories. $300. 382-6089.

GREATER VICTORIA DOG OBEdience Training Club, phone 592-7310.

SPCA CAUTION — IT IS MUCH better to buy puppies and kittens after they reach 8 weeks of age.

FREE: PUPPY, 8 WEEKS, DALmatian, Lab cross. 479-6607.

FREE DOG, GOOD WITH CHILdren and cats. 478-5765.

PART BURMESE KITTENS, LITter-trained, $5. 478-2874.

FISCHER LOVE-BIRDS, $35
598-5038

CUTE HALLOWEEN KITTENS. Free to kind home. 656-2074.

PUREBRED MALE MALTESE, no papers, phone 386-8207.

FREE TO GOOD HOME MALE dog, good with children. 382-3676.

HOMES WANTED FOR LOVable, abandoned dogs. 478-2714.

CHIHUAHUAS FOR SALE.
478-2714.

127 CHICKS, POULTRY, HATCHING EGGS SUPPLIES

PEACOCKS FOR SALE.
598-3961.

FAMILY OF 6 GEESE. PHONE 478-6694.

128 LIVESTOCK SUPPLIES AND EVENTS

MOVING — MUST SELL SADDLE horses: "Smoky," $400; "Gaylord," $300; "Poco," $350; "Ziggy" $300; "H.P." $200; "Lady," $250; horse trailer; saddles; '54 International 3-ton, offers. Happy Trails Ranch, 478-5730.

COLWOOD TRAILRIDERS COMpetition trail ride, Sept. 22, 1974, 11 a.m. 4385 Happy Valley Rd. Entries must be received by Sept. 19 '74. For more information 478-2089 or 642-3759.

THOROUGHBRED QUARTER horse filly, 17 months, grey lunging over jump, good junior hunter or pony club prospect. Mature about 15-2. Offers invited. 386-1206 or 479-7653.

FOR SALE 16.2 HH BAY GELDing, 7 years, good mover, well started jumping, good prospect 3 day event. Phone 592-3164 evenings. $1300.

1 5-YEAR-OLD ⅞ PURE CHAROlais with recorded papers. 2 approximately 16-month-old ¾ pure not recorded. Phone after 8 p.m., 334-4031.

AMERICAN SADDLE-BRED stallion. Royal Commander, foaled May 28, '72, Chestnut. 15-1 HH. Sire Royal Burbon Kid. 39035. Dam Wintoy 59897. $500. 743-2319.

KANAKA BAY QUARTER HORSE thoroughbred bay gelding. 10 years old. 15.2 hands high. Successfully shown in halter and performance classes. 758-9603, Nanaimo.

REGISTERED QUARTER HORSE gelding, 7 years old, ideal Jr. or 3-day eventer — consistent jumper, winner in western trail classes. 479-6843.

2½-YEAR-OLD BAY ROAN, 15 hands and still growing, professionally started English. No reasonable offer refused. 382-7796.

HEREFORD CROSS COW, large, very tame animal with beautiful 3-month-old heifer calf. Open for offers. 642-3578.

HALF ARAB QUARTER HORSE gelding, 14 hands, registered Kanata, excellent show disposition, 656-3643.

FOR SALE: 8-YEAR-OLD PAINT mare with foal. $350 or $500 for both. Wanted: quiet horse for beginner. 658-8082.

SPIRITED BUT GENTLE 21-year-old Registered Thoroughbred Mare. Including some tack. Offers. To good home only. 478-1056.

STRAW AND HAY FOR SALE. Also approx. 1200 pounds wheat and vetch seed. Phone after 4, 478-4457.

SIMMENTAL HEIFER AND feeder stock. Must sell, as owner is moving. Call evenings and weekends 746-5634 Duncan.

GREEN BROKE 4-YEAR-OLD Appaloosa gelding, excellent for smaller but experienced rider. 656-3879.

HANDSOME 16.1 ½ THOROUGHbred Gelding, 6 years, $1250. Has been jumped on line to 5 ft. Must see. 386-8116.

HALF QUARTER HORSE GELDing, four years old, phone after 4 p.m. 383-3525.

TWO 18-MONTH-OLD SANNAN Does, quality milking stock. Asking $100. 479-2606.

WANTED GRAIN CRUSHER OR hammer mill, electric or mechanical. 479-5292.

PINTO 16½ HANDS. 7 YEARS old, plus 80 bales of hay, $200. 652-2480 after 4.

MORNING STABLE HELP NEEDed. Phone Joanne at 652-2712, or 652-1776.

ONE ENGLISH SADDLE 18" $55, one Barnsby pony saddle, $70. 658-5726.

WANTED: TOP QUALITY HORSE hay. No Timothy. Call collect: 539-2971.

2-MONTH-OLD BILLY GOAT, fully weaned, good pet, $20. 478-7396.

WANTED: ENGLISH SADDLE and bridle in good condition. Reasonable, 479-6843.

FEED POTATOES FOR SALE, $25 per ton. 652-1582, 6858 Pat Bay Hwy.

8-YEAR-OLD GELDING, 14 hands, with saddle and equipment, $325 or offer, 642-5296.

TWO FIVE MONTH OLD calves Charolais and Holstein. 652-3228.

PART APPALOOSA PONY, 13.3 hands high, good home only. Best offer. 477-4142.

BALED HAY FOR SALE. 748-9973 Duncan.

2 SAANEN GOATS, 1½ YEARS old. 479-6608.

1000 BALES OAT STRAW. $1.25 bale. $40 ton. 479-1066.

HORSES BOARDED. 652-1777, Central Saanich.

GILT IN PIG, DUE IN 10 DAYS. $150. 478-3625.

LOCAL HAY FOR SALE, $75 PER ton. 652-3572.

FOR SALE: GOOD FAMILY milk cows, phone 652-1078.

COWS WITH CALVES. ALL rebred to Angus bull. 479-3239.

7-YEAR ARAB GELDING, jumper prospect, sound. 14.8, $300. 479-3239.

PASTURE AND BOX STALL FOR [illegible]

128 LIVESTOCK SUPPLIES AND EVENTS

WOULD YOU BELIEVE IT?

Just arrived direct from England

Hermes type saddles, $245

Toptani type saddles, $265

Bridles and Accessories

for the

Horse — Stable — Tack Room

and Rider

All new and Different

Come and See for Yourself

Shanks' Saddlery

2801 Douglas

DUNCAN FARMERS' AUCTION LTD.

3 MILES SOUTH OF DUNCAN

SATURDAY, SEPT. 21

FEATURING

20 PUREBRED HEREFORD BRED cows and calves. Also Keyanea Bull, plus regular sale.

For more information phone

748-9396.

14-MONTH-OLD JERSEY HEIFER will make excellent family cow; 2 Farnan horse hay grain feeders; approx. 125 split fence posts, 7'; fence rails, 11'. 656-2338 after 5 p.m.

SHETLAND GELDING, 8 YEARS old, gentle, bridle and saddle included. 656-3232, 656-1402.

BAY GELDING THOROUGHbred quarter horse, spirited, showy, experienced rider. 477-3389.

FOR HALF LEASE, WELL trained Tennessee walker, 479-6843.

WANTED FAMILY MILK COW, recently fresh. Phone 656-3084.

130 HEAVY EQUIPMENT AND MACHINERY

SURPLUS EQUIPMENT
1962 IHC VF 190 c-w 7 yd. SED Mixer; 1960 GMC 970 c-w 6½ yd. PTO Mixer; Ford Diesel Backhoe-Loader; 1968 IHC 150 Crawler Loader; 1958 Michigan Rubber Tired Loader; 1962 Allis-Chalmers Rubber Tired Loader; 1969 Terex Rubber Tired Articulated Loader; 1963 Dodge CT 800 Cab and Chassis; 1965 Dodge CT 800 c-w 7 yd. SED Mixer; 3 Compartment Steel Hopper Unit with Clam Gates; 50' Channel Frame Troughing Conveyor; 200 GPM Deep Well Pump; 5'x8' Sand and Gravel Scrubber; Drag Type Sand Dewaterer c-w Drive and Reduction Gear; 15 only concrete Median Dividers. Ph. 658-5235.

ONE DIVERSEY COIN OPERATed portable car washer. Best offer. One Alemite 100 pound chassis gun (overhauled) $195. One passenger car hydrolic garage hoist 2 ton. Best offer. 385-7794 after 6 p.m. 598-1877.

SKIDDERS
1968 Clark, 1969 Clark, model 666, and one Timberjack. Repossessions, require repair. Must be sold now to best offer. 384-9371 or 598-3902.

BACKHOE
Brand new Case 580 Diesel. Enclosed cab with heater. Will consider trade for property or sell outright. Terms can be arranged. Call 384-5016.

INGERSOL RAND 125 CU. FT. compressor, 6 cylinder gas motor, good working condition, $1,200, 8 a.m. to 5 p.m. 382-2159.

NEW TANDEM LOW-BED TRAILer, for tractor or small cat etc. tested, $2,000 invested, offers. 652-2973.

THOMAS LOADER, MODEL 1200G, with tandem trailer. Phone 383-8464.

135 FARM IMPLEMENTS

TRACTORS
Kubota all diesel, 4 models, 17, 21, 25, 26 h.p.'s. Standard live 3 point hitch and P.T.O. in stock loaders, tillers, posthole augers. Also used 600 Ford and loader. Iron Horse Equipment, R.R. 1, Mill Bay. 743-5313.

ROPER TRACTORS
8 h.p. to 16 h.p. Briggs and Twin Onan powered tillers, loaders, organic shredders, carts; Iron Horse Equipment, R.R. 1, Mill Bay, 743-5313. Open 9-6 Monday to Saturday.

MASSEY - FERGUSON FARM lawn and garden tractors. Light construction machinery. Your local dealer.
M and H Tractor and Equip. Ltd. 6429 Pat Bay Hwy. 652-1752

WANTED USED TRACTORS and FARM MACHINERY. VICTORIA JEEP 386-6511 HILLSIDE at ROCK BAY

WANTED: ROTOTILLER TO BE pulled behind Massey-Harris pony tractor. 652-1998.

OLDER TYPE BACK HOE WANTed. Must be reasonable. Phone 743-2075, Naylor, Cobble Hill.

148 LEASE VEHICLES

PURCH —A— LEASE

A New Toyota or Used Car

First month's deposit delivers a new or used car or truck of your choice. Pay monthly payments until you have established your down payment. All payments apply to purchase price. ONE HOUR DELIVERY. O.A.C., BANK FINANCING UP TO 60 MO.

MR. OSINCHUK
Purch-a-Lease Mgr.

NEW CARS

74 1200 2-DR. SDN.	$68 Mo.
74 1600 WAGON	$76 Mo.
74 CELICA LT.	$92 Mo.
74 CELICA ST.	$99 Mo.

USED CARS

69 CHEVELLE conv.	$72 Mo.
69 SUPER BEE	$65 Mo.
68 DODGE Dart GT	$58 Mo.
68 MUSTANG FB	$70 Mo.
67 MUSTANG FB	$68 Mo.

TRUCKS

74 HILUX P.U.	$79 Mo.
74 GMC Custom	$128 Mo.
72 FORD Van	$90 Mo.
71 FARGO Van	$82 Mo.

Please Call Personally
MR. OSINCHUK
Purch-a-Lease Mgr.

386-3516
Out-of-town—Call Collect

METROCAN HOLDINGS LTD.
624 Finlayson D.L. 8156

150 CARS FOR SALE

EMPRESS
PONTIAC BUICK LTD.

WE RUN A VERY SIMPLE BUSINESS

74 MUSTANG II 2 door hardtop. V6 automatic, power steering, power brakes, radio. Finished in dark red with white bucket seats $4095

69 PONTIAC PARISIENNE 2 door hardtop. V8 automatic, power steering, power brakes, radio. Finished in white with red vinyl interior. Clean car. $2295

66 PONTIAC 4 door sedan. V8 automatic, finished in fawn with dark red interior $995

73 LE MANS 2-door, V-8, automatic transmission, power steering, power brakes, radio. Finished in blue with white top $3995

67 BUICK LE SABRE V-8, automatic transmission, power steering, power brakes, radio. Finished in dark green with matching interior $1495

73 BUICK CENTURY LUXUS 2-door hardtop, V-8, automatic transmission, power steering, power brakes, radio. Finished in brown with fawn vinyl interior $4195

73 PONTIAC CATALINA 2-door hardtop, V-8, automatic transmission, power steering, power brakes, radio. Factory air conditioning. Finished in gunmetal grey with black interior $4495

74 FIREBIRD V-8, automatic transmission, power steering, power brakes, radio. Finished in white with white interior and blue stripes $5195

74 MONTE CARLO 2-door hardtop, V-8, automatic transmission, power steering, power brakes, radio, radial ply tires. Finished in blue $4995

71 VOLVO 164 4-door sedan, 6-cylinder, automatic transmission, power steering, radio. Red leather interior. Finished in white. Competitively priced at $3895

72 TOYOTA Station Wagon 4-speed, radio. Finished in blue $2395

72 TOYOTA MK II, 2-door hardtop, 4-cylinder, automatic transmission, radio. Finished in red $2595

VANCOUVER ISLAND'S LARGEST SELECTION OF GOODWILL USED CARS

382-7121
2867 DOUGLAS AT TOPAZ
Open 9 'til 9
Sat. 9 'til 6
Dealer Licence
D 7326

B. MADSEN MOTORS LTD.

73 PINTO 4-speed	$2265
73 CELICA ST	$2920
72 NOVA 6-CYL.. AUTO.	$2885
72 CELICA ST	$2325
72 DATSUN 510	$1995
72 CUTLASS Supreme, like new	$3695
72 AUSTIN Marina	$2050
71 CRICKET	$1750
70 SUNBEAM, auto.	$1395
70 PONTIAC, 8, auto.	$1595
69 DATSUN 510	$1395
66 RAMBLER wagon	$695
64 CHEVELLE	$750
65 FORD 6-cyl. std., clean	$795
64 PONTIAC	$350

TRUCKS

72 DATSUN pickup	$1895
72 FORD cab and chassis, 1-ton on duals	$3595
71 VEGA window panel	$1595
70 RANCHERO V-8, auto.	$2495
71 VW Westfalia, like new	
69 CHEV ¾-ton V-8, 4-spd.	$2095
63 GMC with camper	$1295

DRIVE A LITTLE FURTHER AND SAVE A LOT MORE

We service what we sell

MADSEN MOTORS
478-5011
2691 Sooke Rd. in Glen Lake
D. 5026

RARE
1969 Pontiac GTO convertible, mint condition, Ram air, power steering, power windows, power brakes, power aerial, power seats, spoked discs, radial tires, 400 cubes, red with black top. $4,495. 385-1194.

TRADE UP TO
'72 Buick Custom Lesabre, four door hard top, vinyl roof, full power, radio, tape deck, rear defogger, lifeguard steel belted radials, $4295. 385-3029.

1969 MUSTANG 351, AUTOMATIC power steering, power brakes, radio. 478-4351 after 5:30 p.m.

70 DUSTER, EXCELLENT CONdition. $2200 or best offer. 386-2885.

'68 CAMARO 396 4-SPEED, EX[illegible]

150 CARS FOR SALE

SUBURBAN MOTORS
North on Douglas

HOME OF
LINCOLN, MERCURY, METEOR, MONTEGO, COUGAR, COMET, BOBCAT, CAPRI AND FORD TRUCKS.

Large Stock
ECONOMY CARS
ALL
PRICED TO SELL
(Examples)

74 TOYOTA COROLLA 1600. Automatic, radio. $3295

73 TOYOTA 1600 4-speed, radio $2795

73 V.W. BEETLE $2495

72 CORTINA 2000 2 door, 4-speed $1895

71 COLT 4 door, 4-speed, radio $1495

70 MAZDA wagon, 4 cylinder, 4-speed $1295

69 ENVOY 2 door, 4 cylinder, 4-speed $795

MANY MORE TO CHOOSE FROM

Save $$$$ by leasing a 1974
Capri—Bobcat—Comet Std. Factory to Fully Equipped
LEASE DEPT.

SUBURBAN MOTORS

WIDE OPEN
UNTIL 10 P.M.
WEEKDAYS

6 P.M. SATURDAY

3377 Douglas St. 386-6131
Dealer Lic. D-5904

HORWOOD MAZDA

USED CAR SALE!!

NO REASONABLE OFFER REFUSED

73 Mazda 808 Cpe. A.T.
72 VW Sunroof
72 Vega Hatchback
72 Mazda 1800 PU.
71 V.W. Deluxe
71 Datsun 510
70 Mazda Wgn.
70 Toyota 1200 AT
70 Challenger
70 Mazda 1800 At.
70 Maverick
69 Rambler
69 Mazda 1500
69 Vauxhall Auto.
68 Vauxhall Wgn.
68 Datsun, 510
68 Cortina 1600
66 Rover TC
64 Falcon S.W.

MANY MORE TO CHOOSE FROM

73 MAZDA
Low Mileage
Demos

HORWOOD MAZDA
385-1451

Johnson and Blanshard

DEALERS LIC. D-7222

47 MERC. BUSINESS COUPE, needs a little work, has new paint job. Best offer. 642-3510 or 478-4769.
1960 PONTIAC, AUTOMATIC, 4-door, 283, new tires, tested, $200. 386-6972.

1973 304 8-CYLINDER MATADOR, 2-door, power steering, power brakes, automatic, 26,000 miles. Excellent condition. 656-2338 after 5 p.m.

MOVING NORTH, TO SELL 1967 Datsun, immaculate, perfect condition, custom model, 6-cylinder automatic gearshift. Custom radio. Spare tire new. $1200. 382-0285.

1967 VAUXHALL WAGON IN EXcellent condition, one owner, offers, 477-4479.

CHEERY 1957 VOLKSWAGEN Bug. Runs well. 598-1970. Must sell. Desperate.

OIL STOVE COMPLETE, PEMbroke bath, copper tank, grand-[illegible]

150 CARS FOR SALE

Brian Holley

FALL FOLLIES!!

A STOCK REVIEW INDICATES THESE UNITS MUST GO !!!

73 DATSUN 610 WAGON. THIS ONE OWNER AUTOMATIC IS IN AS NEW CONDITION. ARCTIC WHITE WITH BLUE INTERIOR. VERY LOW MILES $3333

71 VOLKSWAGEN BEETLE. GAS HEATER. JUST LIKE NEW! PERFECT SECOND CAR $1699

69 CORTINA GT. BRIGHT RED WITH BLACK INTERIOR. REBUILT MOTOR. NEW RADIALS. RADIO. SACRIFICE $1399

66 FORD FAIRLANE 2-DOOR HARDTOP. 289 V8. AUTOMATIC. CHROME WHEELS. NEW RUBBER. MINI-MUSCLE CAR. $1299

Special Low Rate BANK FINANCING!

Service Department NOW OPEN
6 Days a Week!
8 A.M. - 9:30 P.M.

Brian Holley MOTORS LTD.
FIAT
VOLVO
3319 Douglas
384-1161
Dealer Lic. D6318

THREE POINT MOTORS
Mercedes-Benz
DATSUN

'74 VW Super beetle	$3195
'73 MAZDA RX 3	$3195
'73 PONTIAC VENTURA 11,000 miles	$3695
'72 DATSUN wagon automatic	$2995
'70 DATSUN wagon 16,000 miles	$2495
'70 MAZDA 1500	$1895
'69 LINCOLN CONTINENTAL	$4595
'69 FORD GALAXIE	$1995
'68 BUICK SPECIAL	$1795

Take the worry out of buying a used car by buying it at

THREE POINT MOTORS LTD.
2620 Government
At Hillside
385-6737
Dealer Licence D-6415

GRAFFITI SPECIAL
51 meteor convertible. All stock — excellent condition. Black with wide white walls. Not cheap — but not many left. 385-4888 10-12 or 5-6.

SAVE $ NOW
Lease expired, selling 8 used cars and ½ ton trucks at reasonable prices. To view please phone 385-3512, Capri Motors D6905.

'68 COUGAR. AUTOMATIC power steering, power brakes. Must go by Saturday. Offers. 382-9356.

1973 MONTE CARLO
Executive owned, 30,800 miles, tape deck, radial ply tires. 598-6774.

'66 MUSTANG, EXCELLENT condition, $1,500. Phone 384-4944 or 477-4034.

1970 MAVERICK. NEW CONDItion. Very low mileage. $1800. 598-1544 or 477-9551.

1957 FORD 2-DOOR HARDTOP. Factory stick. Good shape. 383-9526.

1969 VOLKSWAGEN FASTBACK automatic, like new. $1750. 477-2012 after 3 p.m.

1959 VAUXHALL CRESTA $175, runs well, needs minor adjustments. 384-6554.

'67 FIREBIRD, NEEDS SLIGHT body work. Offers. Phone 386-1630 between 5-7.

69 BUICK SKYLARK, 2 DOOR hard top, new radials, excellent condition. Phone 479-8497.

66 CORVAIR AUTOMATIC MINT condition. Phone 382-3907 between 6 and 7.

63 FORD FAIRLANE 500, 6 AUtomatic, needs minor body. $300 firm. 386-7101 after 5.

MUST SELL, 65 PONTIAC PARIsienne. $2500 invested. $1800 or nearest offer. 478-6883.

1960 METEOR POWERED STAtion wagon, needs battery, $50 firm. 592-0325.

'64 AUSTIN CAMBRIDGE, STANdard, $550, 385-1975.

1965 CHEV. SEDAN, $600.
386-2340

1966 OLDS 98, MINT CONDITION. [illegible]

150 CARS FOR SALE

DePAPE

Get in on a "BUY"

Sports Cars

74 MGB
Radio, low mileage, tonneau cover.

74 MG MIDGET ROADSTER
Radio, radials, 5000 miles, like new.

73 TR6
Radio, tape deck, radials, overdrive, beautiful color, like new.

72 TR 6
Radio, tonneau cover.

72 MGB ROADSTER
Radio, tonneau cover. ENJOY THE SUN!

71 GT 6 PLUS
Radio, radials, mag wheels, very clean.

70 FIAT 850
New top, new paint, cute as can be. Be quick for this one.

'73 AUDI LS100
4-door, automatic, radio, sunroof, local one owner, with only 14,000 miles. Beautiful.

'73 Mercedes 450-SL
Hardtop and softtop, FM Radio, V-8, automatic, power steering, power brakes, power windows. Factory air. ELEGANT. NEED WE SAY MORE!!!

72 VOLVO 164E
4-door, automatic, power steering, power brakes, leather seats, fuel injection. Only 16,000 miles.

72 Toyota Celica
Radio, tape deck, sharp.

74 DATSUN 610
Radio, tape deck, sharp. Auto

74 CHRYSLER 'NEWPORT'

74 VW BUG

73 LINCOLN
4-dr. Loaded

73 TOYOTA
PICKUP WITH CAMPER

73 TOYOTA
Corona MK II 6-cyl. auto, P.S.

73 GREMLIN X

72 DATSUN 610
4-door

72 KAWASAKI
3-CYL. 500 MOTORCYCLE

'62 MERCEDES 230
LIKE NEW

FUN VAN
Stereo, carpeting, mags, tires, bed, cupboards. Gorgeous looking with special paint. Hurry guys and Gals.

DePape Motors Ltd.
ALL CARS INSIDE
760
JOHNSON STREET
384-8035
Rear of Shell Station
Dealer Licence No. D6302

PHIL
MERRETT MOTORS
9732 5th ST. SIDNEY

73 MAZDA 808 4-dr. sedan 4-speed.
70 FIAT 850 convertible, 4-speed.
69 T-BIRD Landau, 4-door, V-8 automatic, power steering, power brakes, radio, low mileage. Immaculate.
69 VOLKSWAGEN Deluxe, radio.
68 DODGE Polara 500 2-door htp Full power
67 FALCON 4-door sedan, 6-cyl. automatic, radio
66 BARRACUDA 273, 4-speed radio.
62 ACADIAN Beaumont convertible, 6 cyl. automatic, power top, bucket seats, radio, floor shift.
62 PONTIAC 9-passenger wagon

656-5551
DEALER LICENCE No. D-8232

CHEVY LOVERS
1956 Chev Belaire 2-door hardtop. Immaculate and original. Red and white. V-8 automatic. Best offer over $2000. Consider trade. 386-2832 between 6 and 8 p.m.

1969 DART SWINGER 340, NEW tires, shocks, exhausts, vinyl roof, nylon carpets. Radio, automatic. Immaculate conditon. No deal, no trades. Cash firm, $2,800. 478-6763.

'71 MUSTANG CONVERTIBLE, 302 automatic. Power steering, power brakes, mag wheels and new paint, 37,000 miles. Best offer. 656-4946.

1968 CHEVROLET FOUR DOOR, automatic, power steering, radio, vinyl top. 307 cu. in., with minimum anti-smog systems, low mileage. $1450, phone 477-2562.

'72 MONTEGO, LIKE NEW, must sell by September 30, $3,000. Offers. 383-7745 after 5:30 days 382-6181.

'71 SUPER BEETLE, $1,950, good condition, new tires, etc., recently passed inspection, must sell. 656-5039.

'71 DUSTER, LOW MILEAGE, power steering, power brakes, automatic transmission. Call after 5, 385-7840.

1970 PEUGEOT 404, COMFORT plus economy, sunroof, 35,000 miles. $1,750. Phone 748-2373 Duncan.

'72 VOLKSWAGEN SUPER BEEtle, Baja, excellent condition, Transam style, offers. 386-1079 after 6:30 p.m.

'69 AUSTIN AMERICA, 30 MPG around town. Excellent shape, Ladies' car. Offers on $1300. 386-9726 anytime.

72 MUSTANG 302 AUTOMATIC, power steering, power brakes, radio, good condition, 652-2696.

69 PONTIAC GTO 400, 395 HP 4 speed, mags, tach, $2500 or best offer. 385-9617.

64 RAMBLER CLASSIC WAGON, good condition, tested, 598-6611 Larry.

'70 FORD COUNTRY SEDAN Wagon, 58,000 miles. 598-8366.

'69 MINI 1000, NEEDS RING JOB. [illegible]

150 CARS FOR SALE

DOUGLA

VOLKSWAGEN
PORSCHE
AUDI

YOUR LARGEST VOLKSWAGEN DEALER ON THE ISLAND

VW BUSES, VANS, RECREATION VEHICLES, AND DOMESTIC TRUCKS

74 GMC ¾-ton, power steering, power brakes: 4-speed, V8. $4495

73 VW SAFARI Camper, automatic, radio, 13,000 miles $7495

72 FORD ½-ton pickup and canopy. Completely equipped for trailer towing. Full power, automatic, 19,000 miles $4395

71 MAZDA pickup. Good condition $1995

72 VW Van. Excellent throughout $3495

72 VW 7-passenger bus. An excellent unit $4395

74 ECONOLINE FUNCRAFT raised top camper unit. Low mileage, like new throughout $7195

71 VW WESTFALIA, fully equipped. Immaculate condition. Priced to sell at $4195

PREMIUM AUDIS AND VWs

74 AUDI FOX 2-door, 4-speed, radio, 4,000 miles $4895

74 VW CUSTOM 1600, radio, leatherette, low miles $2895

73 VW 411 Wagon, 4-speed, low miles $4495

73 AUDI GL sedan, automatic, radio $6295

74 VW 411 wagon, automatic, radio $3995

69 VW SQUAREBACK wagon. Automatic, radio $1995

PREMIUM DOMESTICS

74 GREMLIN, fully equipped $3495

74 MUSTANG MACH I. 4 sp. $4995

73 ASTRE Coupe, auto. $2595

73 BUICK Century wagon. Full power, 13,000 miles $4795

73 CHEVY Nova. Automatic, power steering $3395

72 VOLVO 144 auto. sedan. $3995

Plus a Terrific Selection of Used Volkswagens and Domestic Trucks and Campers

Immediate Delivery

Bank Financing

Douglas Volkswagen Ltd.
Porsche Audi
3329 Douglas Street

388-5466

Dealer Lic. D7052

GEM

74 DART 4-door, 6, auto.
74 AMBASSADOR 4-dr., loaded
73 TOYOTA Corolla 2-dr.
72 POLARA 2-dr. Ht.
72 CHEV. 4-dr. Htp.
71 PONTIAC 2-dr. Ht.
70 IMPALA 2-dr. Ht.
69 VOLVO 142 2-dr.
69 OLDS 4-dr. Ht.
69 TOYOTA Corona 4-dr.
69 BUICK GS 400
68 TORINO 2-dr. Ht.
68 CATALINA station wagon
68 POLARA 2-dr. Ht.
67 CAMARO Rally Sport

Gem Motor Sales
480 Esquimalt Rd.
382-7195
Dealers Licence No. D-5122

ONLY 12,000 MILES. 1973 DODGE Duster. Factory special order. 340 high-po., cam, high risers, thermoquad carb, electronic ignition, 10" MT tires, high-back white tuck and roll pleat bucket seats. Immaculate. Offers. 656-3542 or 652-2776.

1964 CHEV VAN, FULLY CUSTOM paint, diamond tufted upholstery, shag rug, and FM tape deck, rebuilt 327, with 780 Holly carbs, $5000 firm, 383-5464 after 6 p.m.

'68 RAMBLER AMERICAN, 6-cylinder standard, radio. Immaculate, one owner, being used as second car. Only 38,600 miles. New muffler and tires. Asking $1095. 479-8606, after 5 p.m.

'69 VW. NEW CLUTCH, BRAKES — gas heater, tape, radio, Michelin Radials, plus more. Excellent condition. $1,675 or best offer. 658-5648.

1962 CHEV IMPALA283 H.P., $500. Good condition. 1050 Rockland.

1964 PLYMOUTH, TESTED, good running condition. New snow tires. See at 1752 Lee Ave.

AUSTIN HEALEY 3000, GOOD condition. Phone 592-2327.

McCALLUM

DATSUN

VOLVO

McCALLUM

1101 Yates at Cook

382-6122

72 DATSUN 510 4-speed

72 FORD V8 pickup, automatic.

73 DATSUN pickup, automatic, radio

70 V.W. Beetle

69 MARAUDER X100. Loaded!

69 FORD ECONOLINE 1-ton van

67 FORD ¾ ton camper van

Good Selection of Company Trucks and Demos!

Dealer Lic. D6822

McCALLUM MOTORS LTD.
1836 Island Highway
Colwood Corners
478-1741

THE WIDEST SELECTION OF RECREATION VEHICLES IN STOCK NOW!

74 DATSUN Pickup and canopy.

74 DATSUN 710, 4-door sedan. 4-speed, radio, vinyl roof.

73 DATSUN pickup, automatic, and BUCCANEER camper shell.

72 DATSUN pickup and Capilano camper.

73 DATSUN 610 automatic

72 FORD ¾ Ton Crew Cab 4 speed, radio.

72 VEGA Hatchback, 4 cylinder, automatic, radio.

71 V.W. Beetle.

69 ACADIAN BEAUMONT wagon, V8, automatic, radio.

TRANSPORTATION SPECIALS

65 BUICK LeSabre, fully equipped $395

62 FAIRLANE 500 V-8 auto $95

BANK RATE FINANCING

NO DOWN PAYMENT

McCallum Motors Ltd.

Dealer Lic. D6820

CUM C ME

73 NOVA 4-dr., 6, auto.
72 GRAN TORINO 2-dr. htp.
70 MAZDA 1200, 4-speed.
70 CORTINA GT, 4-speed.
69 REBEL 6 std.
69 CHRYSLER Custom Newport, 2-dr. htp.
66 FALCON wagon, 6, auto.
71 FORD ½-ton, V-8, auto.

SPECIAL

71 VW Super Beetle, sun roof, radials, AM-FM radio. $1999

G.C.M. MOTORS
780 Goldstream
478-3242
D. 7197
"Our wheels are deals"

ONE OWNER
1969 PONTIAC PARISIENNE 2-door hardtop. Immaculate and in top condition. For personal service phone CHARLIE PETERSON at EMPRESS PONTIAC BUICK LTD. 382-7121 or res. 592-0458. D.L. 7326.

1967 PONTIAC GRAND PARISIENNE, black vinyl-gold, power windows, air, stereo, executive driven, $2,350 or best offer. 478-8343 days, 743-2165 evenings and weekends.

1965 PONTIAC PARISIENNE hardtop. Power steering, brakes; V-8; excellent running order. 3821 Cadboro Bay Road.

'73 340 DUSTER, 4-SPEED, Shelby mags, power brakes, all black, offers. '62 Ford good running order, $300. Phone 598-7573.

'68 METEOR 2-DOOR HARDTOP, good condition, 69,000 miles, new transmission. $1500 or offers. 383-6781.

RARE — '64 BUICK RIVIERA, immaculate and original throughout. $2,200 firm. No triflers. 385-6552 after 5 p.m.

MUST SELL
1972 Toyota Celica. No reasonable offer refused. 386-2660.

'68 JEEP WAGONEER 4X4, 327 V-8, power steering, power brakes, good condition. 384-9762 anytime.

1964 ZEPHYR, GOVERNMENT inspected, expires 1975. $195. 479-5100.

1970 CHALLENGER R.T. NEEDS motor. Good condition. $1700 or nearest offer. 478-9460.

'71 VOLKSWAGEN FASTBACK, automatic, low mileage. $2,600. 477-5266 after 6 p.m.

TAKE OVER PAYMENTS ON good repossessed cars. 382-3567 except Sunday.

'70 PL510 DATSUN, TWO-DOOR, loaded with extras, must be seen. Offers. 477-8529.

'65 MORRIS, 1100, EXCELLENT shape, $200 firm. 477-4553.

METRO TOYOTA

68 Dart
71 Corolla Cpe.
74 Pinto
68 Mustang
69 Beaumont Convt.
70 Dart
70 Charger
66 Valiant 4 spd. Hi-Perf.
67 MGB Midget
67 Mustang F.B.
73 Mazda P.U.
73 Celica ST, auto.
72 Corolla 1600 cpe.
70 Camaro
68 Camaro R.S.
71 Charger
69 El Camino
67 Camaro
72 Chevelle
69 Beaumont
72 Chevelle
71 MGB
68 Buick Htp.
69 Mustang
69 Chevelle Htp.
68 Charger
67 Mustang
69 Triumph Spitfire
71 Chevy Nova
72 Celica
68 Mustang GT convert.
69 Chrysler 4-dr. Ht., loaded
69 Dart GT 2-dr. Ht.
72 Datsun F.B.
72 Crown 4 dr. sdn.
69 Charger
68 Torino wgn.
73 Hilux
72 Chevelle 4-Dr. Sedan
67 Cutlass (air)
73 Corona A.T. (air)
68 T-Bird Landeau
69 Firebird 4-Speed
70 Townsend wgn.
68 Mustang convert
73 Celica
68 Firebird convert.
71 Pontiac Catalina 4-dr., Htp.
74 Pontiac Grand Prix, loaded
74 Nova 4-dr., sdn.

OVER 200 MORE IMPORT and DOMESTIC cars to choose from

METRO TOYOTA

ALL CHECKED BY ESSO IMPERIAL CAR CLINIC

REMEMBER AT METRO ALL REASONABLE OFFERS WILL BE ACCEPTED.

100% FINANCING AVAILABLE.

OPEN
9 A.M.-10 P.M.
Metro Toyota Ltd.
Dealer Licence D6455
386-3516
386-3517

METRO TOYOTA

MUST SELL, 1974 OLDS CUTLASS "S," mags, quad-stereo, wet look interior, 2-door coupe, a beautiful car. Will take trade. 382-5331, ask for Mike.

MAZDA 1971 4-DOOR, 616 SAloon. Automatic transmission, radio. 1 lady driver, 29,000 miles. Owner leaving country. Priced $2095. 477-9718.

'57 AUSTIN 1500, 1800 HEAD, ¾ race cam, 50 miles on rebuild, new clutch. Also 4-four stud 14" chrome wheels. 479-3004.

DODGE CAR, POWER, RUNS well, tested, $250. 598-4060 after 5 p.m.

'68 VOLVO SPORTS COUPE P1800F, good condition. $2,500 or best offer. 479-6616.

1973 DATSUN 1200, 2 DOOR, 4 speed, radio, real clean $1950. 479-4156.

'63 CHRYSLER, 2 DOOR AUTOmatic, good condition, asking $450. 479-4561.

73 BEL AIR, LOW MILEAGE, $4,000. 642-5795. 9-passenger station wagon.

'73 DATSUN 610, MAGS, RADIO, tape, top condition, low mileage, 4-speed. 383-3897.

'63 CONSOLE CORTINA, GOOD condition mechanically and body. Phone 384-7525.

1959 NSU PRINZ, NEEDS PART for universal, engine runs well, though. $225. 382-8787.

'66 FIAT 850, OVER 40 MILES per gallon, best offer. 652-2538.

AMC

BRAND NEW 1974 GREMLINS from $2998

BETTER HURRY!

LOOK!

"SEPTEMBER SUPER SAVER"

If you purchase a new AMC car from us between Sept. 16, '74 and midnight Sept. 30, '74, your AMC GOOD GUY will purchase the EXTENDED BUYER PROTECTION PLAN on your behalf. Absolutely no cost to you. 24 months or 24,000 miles of the famous AMC total commitment of "If anything goes wrong with your car, and it's our fault, we will fix it FREE!"

CALL YOUR AMC GOOD GUY NOW! MAKE THE DEAL OF THE YEAR, NOW!

We have a Good Selection of Brand New GREMLINS & HORNETS!

385-8756

BOB ALLISON
PAT PENNEY
GORDIE STRONGMAN
MIKE BARTEAUX

CHECK THESE FRESH TRADES!!

74 Hornet Stn. Wag.
74 Gremlin "X"
73 Datsun Pickup
73 Fiat 128
72 Cortina Stn. Wag.
72 Firenza SL Stn. Wag.
71 Fiat 124
71 Toyota Corona
71 Datsun pickup
71 Pinto
70 Maverick
70 Ford Ranchero
70 Datsun
70 Gremlin
68 Ford Ranchero
67 Camaro
67 Austin Mini

REG MIDGLEY
MOTORS LTD.
736 Cloverdale
385-8756
Dealer Lic. D8461

WATCH FOR GRANNY DODGE SPECIAL EVENT COMING TO NATIONAL MOTORS (Victoria Ltd.)

VICTORIA'S MOST TRUSTED NAME FOR 69 YEARS
819 YATES 384-8174
DEALER'S LICENSE D-6391

'68 MUSTANG COUPE, CHROME wheels, wide tires, automatic 8, 289, floor shift, centre console, $2000 firm, 478-4982.

'67 AUSTIN MINI 850, GOOD condition, asking $700, 478-3125, after 7 p.m.

'73 DODGE MONACO. 15,000 miles. Excellent condition. $5000 or nearest offer. Phone 592-2739.

67 VW GOOD CONDITION radio, sunroof, $1100. 383-5552.

GAS SAVER, '66 AUSTIN 1800, $1000 or closest offer. 386-1531.

1968 RANCHERO 390, RAM AIR 4 speed, asking $2,300. 656-3879.

1968 VW VAN, $1,700. PHONE 382-5463.

'64 CHEV 6, $35.
Phone 642-5276.

'63 CHEV. REBUILT 283. CAM, headers. 479-7491.

1969 MUSTANG MARK 1, 390, 4-speed. Extras. 477-2777.

1967 CAMARO. ALL POWER. 396. 4-speed. mags. 384-8601.

1963 VW STATION WAGON. $375. Phone Jim, 383-3951 or 383-4021.

'68 DATSUN 2000 SPORT, $2295 or best offer, 477-8557.

1961 RENAULT. OFFERS. 592-7010.

METRO
ALFA ROMEO

SUPER LOT IN SIDNEY

TRUCKS

74 FORD Club Wagon, auto., P.S., P.B.

74 GMC ¾-ton Sierra Grande Camper Special

74 GMC ¾-ton camper special P.S., P.B., auto.

72 FORD 1-ton Super Van. Auto, P.S., P.B.

73 TOYOTA, Long Box

71 HILUX and canopy.

68 CHEV. ½ ton pickup.

68 DATSUN

67 DODGE 1 ton, automatic, and camper.

66 FARGO ½-ton, 4 spd.

63 THAMES Van

58 CHEV 1 ton flat deck

CAMPERS MOTORHOMES

74 8' OKANAGAN Campers —BRAND NEW.

73—22' Citation Hi-Liner motorhome, only 600 miles.

72 WESTFALIA Camper

71 22' FORD. Fully self-contained. 3,800 miles.

CARS

74 PONTIAC GRAN AM

73 CORONA MK II 4 door sedan, auto

73 CELICA, 4-speed

73 COROLLA 1600 4 door, auto.

73 COROLLA 1600 2 door, 4 spd.

72 FORD LTD 2-Dr. Htp. Full power.

72 ALFA ROMEO Berlina

71 VW 7-Passenger bus

70 V.W. 9 passenger bus.

70 CROWN, 4 door, auto.

NO REASONABLE OFFER REFUSED

IMMEDIATE DELIVERY ON ALL 1974 ALFA ROMEOS
2000—GTV
2000—SPYDER
2000—BERLINA

656-4311
656-2821
METROCAN HOLDINGS LTD.
D—8156

HONDA

HONDA car centre
386-6707
909 YATES

Business Is Booming

HERE ARE SOME TRADE-INS ON NEW HONDAS

ALL VEHICLES HAVE BEEN CHECKED

1972 COLT, automatic, radio, light green in color.

1966 JEEP 2-wheel drive, 3-speed.

1972 TOYOTA Station Wagon.

1972 TOYOTA Corolla "1200," automatic transmission.

NO REASONABLE OFFER WILL BE REFUSED ON THESE VEHICLES

Call STEVE COLE
ALEX CRONSBERRY
TODAY

Dealer Lic. D-8217

MUST SELL '56 FORD, 2-DOOR hardtop, good running order, new tires all around, tested till April, asking $800 or closest offer. 383-0132 or 592-4402.

1969 TOYOTA LAND CRUISER, 4x4 winch, new tires, extras. 748-1990.

1964 PLYMOUTH. AUTOMATIC, slant-six, tested, licensed, will trade, 652-1508.

65 VALIANT SEDAN, NEW paint and tires, very clean. $895. 477-1289.

1962 VAUXHALL STATION wagon, needs repairs, $50. 477-2823.

Cornell
CHEV/OLDS
Cadillac
CHEVROLET TRUCKS
WINNEBAGO
Sales/Service 385-5777

YOUR Reasonable OFFER Will Be Accepted

74 PONTIAC GTO Hatchback, V-8, automatic, console shift, power brakes, steering, radio, mag wheels.
74 DATSUN 710, 2-dr., radio.
74 MAVERICK everything including factory air.
74 DASHER 4-speed, radio.

73 OLDS CUTLASS SUPREME, 4-door, V-8 auto., power steering, power brakes, radio.

73 TOYOTA Crown station wagon, 6 cyl., 4-speed, radio.

73 MAVERICK 4-door, V-8, auto., power steering, radio.

73 IMPALA, 4-door hardtop, V-8, automatic, power steering, power brakes, radio.

73 MAZDA coupe.

73 CHEVELLE 2-dr., V-8, automatic.

72 NOVA 4-dr., automatic trans., power steering, radio.

72 GRAND TORINO, V-8, automatic trans, power steering, brakes, radio.

72 CORTINA, 4-door, 4-speed, radio.

71 VOLKSWAGEN Super Beetle, automatic, radio.

71 OLDS Toronado. Full power equipped.

71 FORD 4-dr., V-8, automatic trans., radio.

71 CRICKET 4-speed.

71 TOYOTA Corolla, 4-speed.

70 VOLKSWAGEN Fastback, 4-speed, radio.

70 OLDS TORONADO, full power equipped including air conditioning.

70 FALCON 4-dr., V-8, radio, automatic.

70 MAVERICK 2-dr. coupe, economy plus.

70 CHEVROLET 4-dr. sedan, V-8, automatic trans, power steering and brakes.

69 CORTINA station wagon, auto., radio.

69 FORD XL fully equipped.

69 FORD LTD full power.

69 CORTINA GT 4-speed, radio.

68 PONTIAC 2-dr., hardtop, V-8, automatic trans., power steering, radio.

68 AUSTIN '1800'

68 CHEVELLE 2-door V-8, automatic.

68 CHEV 4-door, V-8, radio.

67 OLDS CUTLASS 4-door hardtop, V-8, automatic, power steering, power brakes, radio.

66 PONTIAC Parisienne 4-door Htp. V-8, fully equipped.

TRUCKS

73 CHEV ¾-ton pickup.

73 DODGE ½-ton Club Cab. 6 cyl., auto, power steering, radio.

72 MAZDA Pickup and camper.

71 Volks 9-pass. Bus.

71 INT. Suburban.

70 VW Mini Bus

69 FORD ¾-ton pickup, V-8, automatic.

69 CHEV 4x4, 6-cyl., 4-speed.

68 GMC Pickup and camper.

68 CHEV Pickup.

Cornell
CHEV/OLDS
Cadillac
CHEVROLET TRUCKS
WINNEBAGO
Sales/Service 385-5777

3050 Douglas (opp. Mayfair)
385-5777 'til 9 p.m.
Dealer Lic. D. 5388

J. C. MOTORS

'74 ASTRE wagon AT $3595
'73 CAMARO 6-Auto. $3995
'73 MAVERICK 6-cyl., auto. $3195
'73 CADILLAC coupe-de-ville $8995
'72 DODGE Polara V-8 a.t. $2795
'72 DATSUN 240-Z 4-speed $4195
'71 PINTO auto $1995
'70 TORINO GT. V-8, auto. $2195
'69 CHARGER RT 440 auto $2795
'69 CUTLASS S V-8 at $2395
'68 DODGE HTP. V-8 auto $1995
'67 CHRYSLER 300 Htd. $1395
'66 FORD sedan, V-8, AT. $ 695

837 YATES ST. 384-0921
Dealer Licence No. D-8191

1966 FORD FALCON FUTURA sport coupe, bucket seats, new mags on G60 tires, air shocks, stereo c-w air suspension speakers, 10,000 miles on rebuilt 289 4-speed. Invoices to prove, black with blue interior, $1850. 477-6889.

1971 GREMLIN, 6-CYL., RADIO, belted tires, $1595; 1970 Jeep Wagoneer, 4x4, V-8, auto., power steering, power brakes, $3795. D-5578.
VICTORIA JEEP
HILLSIDE at ROCK BAY

1970 VOLKSWAGEN SUPER BEETle. Michelin Radials, radio and deluxe interior. $1,795. See at 155 Beechwood, Victoria, or phone 656-1224.

STRAIT MOTORS LTD.
We buy and sell premium cars.
1513 QUADRA D-7821 384-8191

WANTED: 1967 MG MIDGET head, 1275 c.c. 385-2371, Cliff.

'67 FORD WAGON, MINT CONDItion, $2,200 or offers. 385-4578.

'68 VOLKSWAGEN BEETLE $1,000. 383-6168.

'64 VW 1500 SEDAN. NEEDS work. Offers. 598-6036.

DRIVE WITH A SMILE TO

ENSIGN
CHRYSLER PLYMOUTH

DOWNTOWN YATES AT COOK

You'll make BIG SAVINGS on near new 1974 VALIANTS AND PLYMOUTHS

1974 VALIANT CUSTOM SEDANS
—Hi perf. slant 6 motor
—Automatic
—Power steering
—Power brakes
—Custom radio
—Rear defogger
—Vinyl seats
Balance factory warranty

1974 PLYMOUTH SATELLITE CUSTOM SEDANS
—318 V-8 motor
—automatic
—power steering
—power disc brakes
—rear defogger
—custom radio
—vinyl seats
Balance Factory Warranty

1974 PLYMOUTH FURY III 4-DOOR HARDTOP
—360 V-8 motor
—automatic
—power steering
—power disc brakes
—custom radio
—rear defoggers
—vinyl roof
—vinyl seats
Balance Factory Warranty

USED CARS CITY TESTED AND WITH 2-YR. GW WARRANTY

74 Mustang II
74 Maverick
74 Dart
74 Valiant Duster
74 Valiant Scamp
74 Fury III
73 Malibu
73 AMC Matador
73 Valiant Duster "340"
73 Chev Impala
73 Chrys. Newport
73 AMC Hornet
73 Mazda RX3
73 Cortina "2000"
73 Toyota Corona
73 Vega Panel
72 Mercury Montcalm with air

Plus Many More

ENSIGN
Chrysler Plymouth Ltd.
Dealer Lic. D 7349

DOWNTOWN
YATES at COOK
386-2411

Open Weekdays Till 9:00

peter pollen ford

1060 YATES AT COOK
384-1144

7-DAY MONEY-BACK GUARANTEE

BUY NOW AND SAVE

'72 DATSUN 240-Z, air conditioning $4295

'69 BEAUMONT wagon, automatic transmission $1995

'68 TOYOTA Crown wagon $1195

'74 ¾-ton truck and 9½ OKANAGAN camper. Low mileage and full deluxe. $7295

'72 MUSTANG $3195

'69 FORD COUNTRY SEDAN $2095

70 CORTINA wagon, radio $1995

'73 PINTO Wagon $3395

'70 VIVA $1295

'71 CORTINA GT $1895

'74 DATSUN "610" sports $3795

'70 CORTINA 2-door automatic $1695

TRUCKS

67 INTERNATIONAL ¾-Ton $1395

'66 FORD ½ Ton $1095

'71 FORD ¾ Ton $3295

'71 FORD ¾ Ton 4x4 crew cab $3895

'73 COURIER, automatic, radio $3095

'71 MAZDA with Canopy $2295

PETER POLLEN
FORD
SALES LTD.
1060 Yates 384-1144
Dealer Lic. D-6830

66 PONTIAC PARISIENNE, 4-door hardtop, 327 automatic, power brakes, power steering, 6-way power seat, stereo tape, new belted tires. Excellent shape throughout. 479-3219.

1964 BEAUMONT 2 DOOR SEDAN V8 automatic, power steering, power brakes, rally wheels, new tires, bucket seats, etc. $850 or closest. 386-2832 between 6 and 8 p.m.

'70 CAMARO LOADED, finished in poppy red, new white oval tires and mags, new exhaust system. Tape deck, must see to appreciate. 598-9112 after 5:30.

74 CHEV HALF TON, SLEEPS five, V8 automatic, power steering, power brakes, two tone deluxe interior, 12,000 miles, $4895 or best offer. 385-9617.

STUDENT MUST SELL
1969 Javelin AMX 390. New tires, new disc brakes, excellent condition. $1950 firm. 388-5282 between 6-8 p.m.

1971 CRICKET, 4 SPEED, STICK shift, safety checked, radio, new tires. Cream puff condition. Beige. First $1950 cash takes it. 478-9160.

1968 FORD CONVERTIBLE, ALL power, excellent condition. Must be seen to be appreciated. 478-7992, 479-1213, 479-4356.

Mk IV. LINCOLN, every extra, as new 386-8424
Pearson World of Pleasure Ltd.
3388 Douglas DL 8443

1969 PONTIAC 2 PLUS 2, 350 motor, power steering and brakes, new tires, recent tune-up. Reasonable offers. 479-3500, after 5:30.

1970 MAZDA 1200 STATION wagon, excellent condition, best offer over $1350. 384-9677 after 7 p.m.

1965 MUSTANG, TESTED 16,000 miles on motor, trans., good condition, 384-4017 or 382-3015, after 6 p.m.

63 FALCON STATION WAGON, 26,000 miles, on new long block, tested, all new tires, clean, 478-1058.

71 SUNBEAM ALPINE GT, AUtomatic, 25,000 miles, excellent condition, asking $1,200, phone 382-4836 after 5.

'68 AUSTIN CAMBRIDGE, ECOnomical and in good running order, tested till April '75, $550. 477-2567.

1968 COUGAR, VINYL ROOF, power steering and brakes, 289 V-8. Excellent condition. $1,800. 385-7537 after 5 p.m.

'67 CORTINA, 56,000 MILES, 4-speed, beautiful inside and out, $950 478-3248 after 5 p.m. workdays.

63 PONTIAC LAURENTIAN, needs work, $150, may be seen at Government St. Texaco, 1725 Government.

1969 VW — 29,000 MILES, DEluxe — 1500 cc engine, very clean. $1,795. Apt. 304 — 647 Michigan after 4 p.m.

1970 CHEV. BEL AIR, POWER brakes, power steering, V-8, automatic. High mileage but rebuilt motor. Asking $1,600. 478-1423.

1974 MONTE CARLO P.B. P.S. radio, radial tires, 5,700 miles. Offers or take over payments 478-3055 after 6 p.m.

1966 COMET, 2-DOOR HARDtop, rebuilt 289, chrome rims, needs body work, first $250 takes. 656-3775.

'69 VIVA 4 DOOR DELUXE, REbuilt engine and trans, $650, 477-4132.

1966 PLYMOUTH SATELLITE, 2-door hardtop, needs engine. $200. 293-2081, Jordan River.

'61 VOLKSWAGEN, $300.
386-9326.

1967 PONTIAC SIX
749-4854

Speedway
VOLKSWAGEN
PORSCHE • AUDI

VOLKSWAGEN
PORSCHE
AUDI

WE HAVE SELECTION

74 VW 7-pass. bus. A.T.
74 Audi 100, 2p.dr. A.C.
74 Audi Fox 4-dr. A.C.
74 Mustang II, A.T.
73 Datsun 610 Stn. Wag.
73 Toyota Celica A.T.
73 VW West. Camper
73 Ford V-8, crew cab. P.U.
73 Triumph Spitfire
73 Mustang A.T.
73 VW West. Camper A.T.
72 VW Window van
72 Porsche 914
72 Volvo 164E, 4-dr.
72 MG Midget
72 VW Fastback
72 Buick Sun Coupe
71 Toyota 4-wh. dr.
71 Merc Cougar
71 VW Beetle
71 Buick Skylark H.T.
70 Toyota Corolla
70 VW Beetle
70 VW Stn. Wgn., std.
70 VW Stn. Wgn. A.T.

Come in or Phone on These and Many Others. Our Helpful Salesman are at Your Service.

Speedway Motors Ltd.
971 Yates at Vancouver
Dealer Licence D-6055
385-2415

IMPALA Convertible 4 SALE

This 1966 Chevrolet is in excellent condition, but needs starter work. Must sell by Monday, leaving for Tibet. Contact Owen; Room 384 at 388-6611 between 5-8 p.m., Thursday to Saturday. Serious inquiries only.

CADILLAC ELDORADO CONVERTIBLE

1974 model completely equipped with low mileage. Absolutely perfect condition. Driven by our General Manager. Contact Mr. W. Bond for personal viewing or information. Phone 386-3516. Metro Toyota D.L. 6455.

70 CHALLENGER
440 SIX PACK
Original Chrysler performance options include: disc brakes, Dana rear-end, NASCAR suspension, 10.5: 1 C.R., Rallaye dash, 4-speed (Hurst), dual point ignition, plus extras. At least 425 h.p. — this immaculate 2-owner car has only 26,000 original miles. Excellent value at $4,295. Ph. 598-3787 evenings, weekend.

'73 RX3 COUPE, 3 MONTHS OLD, balance of 3-year, 50,000 miles warranty on engine and 2-year, 24,000 miles on drive train. Trailer hitch under coating and Cibie quartz iodine headlights, immaculate condition inside and out. Phone 385-8860, after 6 p.m.

1973 EL DORADO
Power steering, power brakes, climatic air, tilt and telescopic wheel, AM-FM stereo tape. 11,500 miles. Excellent condition. 598-6774. D.L. 7-270.

1972 VW 411 STATION WAGON, metallic gemini blue, white leatherette interior, Michelin ZX radials, radio, 20,000 miles. Absolutely as new. $3700. 477-9974.

SELL OR TRADE, '51 AUSTIN Devon, must be seen to be appreciated or '63 Mercury Monterey, power steering, power brakes, for a reliable Volkswagen. 386-3659.

1967 CYCLONE CONVERTIBLE, 390 motor with 650 Holley double pumper. Custom AM-FM tape player, new brakes, requires body work. $695. 3321 Whittier.

1973 CAMARO, TYPE LT 350 CU. In., 4 barrel, $4,650. Phone 385-7755. After 6, 598-5887. Ask for Ray.

66 FORD WAGON, REBUILT motor, good shape, $700 or offers. 598-5267.

SACRIFICE '64 VW BEETLE, exceptional. $795 or best offer. Phone 598-6738.

1972 VW 411 STATION WAGON Excellent condition. Asking $3300 479-5139.

66 MUSTANG CONVERTIBLE 289, needs clutch and paint, runs well, $895. 598-2209.

72 CHEV VAN, V-8 STICK, TESTed to September 75, needs paint. Must sell. $2,950. 384-3470.

'66 MERCURY, 357 AUTOMATIC, power steering, good condition. $600. Phone 384-0106.

'69 FORD 4-DOOR, EX-POLICE. Black, good condition, $1,000. 592-7645.

1966 MERCURY, POWER STEERing, power brakes, automatic, blue, $800 or offer. 386-0754.

1966 MUSTANG, 289 AUTOMATIC, $1000 or offers accepted. 385-2294, or 592-1818.

1971 PONTIAC VENTURA AUTOmatic, excellent condition, low mileage, 383-9696.

'63 PONTIAC 4 DOOR WAGON, 283 V-8 engine, $500 or best offer. 479-6080.

1969 AMBASSADOR, AUTOMATic, air, full power, radio, clean, economical, $1975. Ganges 537-5853.

1972 MUSTANG, POWER brakes, power steering, automatic, immaculate. Offers, 479-4520.

1969 DELUXE ENVOY, LOW mileage. Minor body repair, $600. 479-6954.

'64 SS IMPALA, 327-300 H.P., 4 speed, new throughout, $1,400. 384-8465.

'64 METEOR, 2-DOOR SEDAN, power steering, power brakes. Just tested. $295. 479-2117, D-7923.

1968 BUICK RIVIERA, MINT condition, $2,300. Call 383-8307.

'66 DATSUN 4-DOOR. LADY'S car. Must sell $950. 598-8526.

1966 NSU PRINZ, $400 OR nearest offer. 598-1558.

'73 PINTO 2000, 4-SPEED, 29,000 miles. $1995. 385-5854.

'61 CADILLAC SEDAN, BLUE; 65 Cadillac coupe, white; 598-7616.

'63 FORD GALAXIE, GOOD CONdition. Phone 477-8097.

59 CHEV, $100. 385-5226 AFTER 6 weekdays.

64 CHEVY II NOVA AUTOMATIC, 4 door, $650. 383-3243.

150 CARS FOR SALE

S&H TOYOTA

TOP DOLLAR On Your TRADE!!

'68 FORD XL conv't. Loaded! $1595

USED TRUCKS

74 GMC with canopy 350 V-8 automatic transmission, power steering, power brakes, radio, custom cab. Only 5000 miles

74 TOYOTA HILUX with canopy. Low mileage $3559

72 TOYOTA HILUX Pickup Special $2395

69 CHEV ½-ton V-8, radio and fibreglass canopy. Split rims $2595

USED CARS

73 DATSUN 240Z. 15,000 miles. Yellow. Beautiful condition. $5500

73 CELICA ST, automatic transmission. Yellow $3995

73 TOYOTA MK II station wagon, 6-cylinder, AM-FM radio, power steering plus many extras. Green $4295

73 PINTO automatic transmission, radio, vinyl top, yellow. Only 12,000 miles $2795

72 MAZDA 808. 4-door. Just like new. 9000 miles. Orange $2595

72 TOYOTA CORONA 4-door sedan, automatic transmission, radio. Red $2795

71 VW FASTBACK 4-speed, radio. Just like new $2495

71 TOYOTA MK II 2-door hardtop $2495

71 FORD LTD station wagon woodgrain siding, power steering, power brakes, radio $2495

70 TOYOTA MK II sedan $2195

69 MAZDA 4-door station wagon $1495

SPECIALS

69 SUNBEAM station wagon. Exchange motor, automatic transmission. ONLY $1295

69 SUNBEAM ALPINE 4-speed radio, new tires and muffler $1195

69 DATSUN 510, 4-door sedan, radio. Color - cream $1295

64 OLDS F85. 52,000 miles. Real clean and runs well $895

No Down Payment BANK FINANCING AVAILABLE

SAUNDERS & HITCHMAN

Sales & Service Ltd.

2040 CADBORO BAY ROAD
AT FORT AND FOUL BAY

DEALER LICENCE D5021

592-2471

SAVE SAVE

2936 DOUGLAS
AT BURNSIDE
386-8385

72 FIRENZA	$1117
69 TOYOTA	$1374
68 CHEV ½-ton	$1736
68 VAUXHALL	$ 550
66 PONTIAC A.T.	$ 447
66 FORD HTP.	$ 751
65 PONTIAC	$ 388

180 ISLAND HWY.
DUNCAN
748-2921

69 VIVA	$ 570
68 CHEV.	$ 621
66 DODGE	$ 428
66 DODGE	$ 372
65 VW	$404
64 CUTLASS AT	$ 347

Palm Motors

Dlr. Lic. No. D-8084

'69 BUICK SKYLARK CUSTOM 2-door hardtop 350-2 with transmission cooler, hitch, radio, power brakes-steering, 35,000 miles. $2,400. 477-3843.

1967 CHEVROLET BEL AIR, AUTOMATIC transmission, tested until April '75. Real clean car. Only $895. 384-5173.

1963 OLDS STARFIRE, STICK shift, automatic, 2-door hardtop, needs a little work, in running order. Offers. 386-9502.

'72 BARRACUDA. CUSTOM paint, mural, 340 cu. inch, 17,000 miles, showroom condition. 384-1493 after 5 p.m.

65 GALAXIE 4-DOOR HARDTOP, power windows, power steering, power brakes. Immaculate condition. 477-1455.

'72 TOYOTA COROLLA 1600, radio, tach, carpeting, radials. $2,250. offers. 382-5293.

'73 COUGAR XR7, 14,000 MILES. Power steering, power brakes. 385-3811.

1974 PINTO STATION WAGON with only 800 miles, must sell. Phone 658-8140.

72 CORTINA WAGON 2000 AUTOMATIC, 17,000 miles, as new. $2500. 385-5854.

65 VALIANT, SLAND 6, NEW clutch, brakes, tires and battery, excellent condition $750. 477-3059.

1970 EPIC GT, LOW MILEAGE, good condition. 385-6943.

1960 DODGE, 385-2367, 8-9 A.M.; evenings 10:30 to midnight.

'71 VW SUPER BEETLE, $1900. 383-1316.

1964 EPIC, NEEDS SOME MEchanical work, best offer. 479-6494.

150 CARS FOR SALE

1974 PONTIAC Astre Safari wagon, as new $3685

1974 DATSUN "710", automatic $3750

1973 AUDI Fox $4395

1973 PINTO $2495

1972 VOLKSWAGEN $1950

PLIMLEY

BRITISH CAR CENTRE
1010 Yates 382-9121

Dealer Licence D-5852

Wille Motors

74	PINTO Wagon 4,000 mi.	$3895
74	FORD ½-ton	$4595
74	FORD Super van	[illegible]
73	DATSUN 240-Z	$5295
73	CHARGER, full power	[illegible]
73	FIAT 128	$2595
72	AMBASSADOR, air	$3295
72	TOYOTA Corolla, 4-spd.	$1995
72	MARINA GT, 4-spd.	$2395
71	TOYOTA MK II, 4-spd.	$2395
71	GALAXIE 500, 2-dr. ht.	$2995
70	CAMARO Z-28	$3695
70	TORINO Squire S-W	$2995
69	COBRA 428, 4-speed	$2495
68	TR4-A two tops	$1495
68	CHEVELLE 6, auto	$1495
67	OLDS Cutlass V-8 at.	$1695
67	COUGAR XR-7	$2395
67	METEOR, full poyer	$1395
65	MARLIN, collector's item	$1395
62	T-BIRD Landau, mint	$2195

OPEN 9 TIL 9
3240 Douglas 382-2313
Dealer Lic. No. D-7366

'68 AUSTIN 1100, CUTE LITTLE 4 door sedan, in very good mechanical and emotional shape, low mileage, rebuilt clutch and transmission, engine overhauled, new exhaust system, 30 mpg has never been abused. $825. 477-5242.

'73 MAZDA 808, 4-SPEED, RED with black interior, 8 track, and FM stereo, radial tires, excellent condition, like new, asking $2,450, call 598-7761 or 479-3174 anytime after Sunday, 3 p.m. and weekdays after 5 p.m.

LEAVING COUNTRY, '69 PONTIAC Custom Parisienne 2 plus 2, power brakes, steering, windows, 427 automatic; as is, $1300. Cash. Ask for Herb, 382-0401.

SALVAGE

1968 Firebird, V-8, fully equipped. For information call Underwriters Adjustment Bureau, 385-7703, 9-4 p.m.

66 VALIANT CONVERTIBLE, V-8, automatic, good body, good motor, as is. $750 or best offer. 477-6080, after 5:30.

68 ACADIAN 4-DOOR, 6-CYLINDER, automatic, 50,000 miles. Good condition, $1,750 or nearest offer 477-4680.

SACRIFICE

'72 Toyota Corolla Wagon. Good condition. Closest offer to $1,600. 385-5854.

1971 CHEV VEGA, STANDARD, gold with black hood, in very good condition. $2,000 or nearest offer. 112-743-9748.

69 IMPALA 2 DOOR HARDTOP, 396, excellent condition. Asking $2000. Phone after 5, ask for Derrick. 477-9289.

1970 CORVETTE. 4-SPEED. 390 h.p., AM-FM radio, power windows. Reduced to $6,500 for quick sale. Call 382-5048 after 6 p.m.

'67 BEAUMONT CONVERTIBLE, metallic red, stock 283. Good shape. 388-5825.

1965 AUSTIN 1100. 17,000 MILES. $500. Call 592-1945, Saturday or Sunday morning.

1968 VW KARMANN GHIA, REbuilt motor, new paint, excellent condition. Phone 656-5846.

1966 VOLKSWAGEN 1300, GOOD running condition. Just tested. $700. 384-3238.

1971 CONTINENTAL MARK III, 37,000 miles, loaded, perfect condition, 477-3296.

ZEPHYR AUTOMATIC, VERY good shape, new brakes, trailer hitch, etc., $395. 382-4179.

1970 MAVERICK, BEAUTIFUL condition, automatic 6, 36,000 miles, 479-2046.

1969 CORTINA, STANDARD, good interior, 40 mpg. $900. 477-0445.

1964 METEOR 4 DOOR, STANdard transmission, 8 cylinder, good condition, $300. 384-7585.

1960 VAUXHALL, RUNS WELL, tested, $185. 478-4433.

1965 MUSTANG, 289 AUTOMATIC, best offer. 592-1657.

'67 AMBASSADOR AUTOMATIC, $500 firm. 479-6666.

'64 CHRYSLER, GOOD RUNNING condition, $500. 652-2520.

1966 SUNBEAM MINX, EXcellent condition, 598-4382.

1961 FORD STATION WAGON, reasonable, 477-3910.

1957 VOLKSWAGEN, RUNNING condition, offers, 479-1334.

GARAGE SPACE NEEDED, 1966 Fury must go. 385-4805.

1956 DESOTO, NEEDS WORK, motor runs well, offers. 477-1337.

1974 RENAULT STATION wagon, phone 386-8207.

61 CADILLAC, $300. 598-7616, 237 Wildwood.

72 DATSUN 510, 30,000 MILES, 4-speed, good condition, 656-3437.

64 RENAULT R8. FIRST $80 takes. 478-5647.

1966 ENVOY EPIC, TESTED December, $100. 652-1572.

151 SPORTS CARS

1968 TRIUMPH SPITFIRE. A-1 condition. Rebuilt 2000 cc motor. Must sell immediately, $1,800. 386-1649 or 478-1883.

1974 DODGE DART SPORT, 360, 4-barrel, 400 miles, brand new. Must sell. 479-1789 or 384-3643.

'69 TR250, WIRE WHEELS, hardtop, consider trade. Phone 388-4563.

'74 SUNBEAM ALPINE. NEW clutch. Michelin radials, hardtop, 8 track, $850 firm. 478-2063.

1968 TR4A, EXCELLENT CONDItion, transferred North must sell immediately. 385-1253.

SEMI CUSTOMIZED MAZDA RX3, must be seen, $4000 or best offer, 477-9110 after 5:30.

'67 MGB GT, BRITISH GREEN, immaculate condition, tested, many extras. 477-8397, evenings.

1964 JAGUAR. 3.8 LITRE. NEEDS motor work. $1,200 or nearest offer. Phone after 6 p.m., 382-6484.

'69 MGB. GOOD CONDITION. 385-0791 after 6:30 Monday through Saturday. All day Sunday.

1968 MGB. NEW TIRES, BATtery, radio. $1,750 or consider trade on VW Bug. 477-8886.

MUST SELL IMMEDIATELY, 1958 Austin Healey 3000, hardtop, wire wheels, $1300. 386-8075.

'72 CORVETTE, 350 LT1, AIR conditioning, leather interior, every option. 382-8532.

'73 TRIUMPH, TR-6, 8,000 MILES, AM-FM radio, excelelnt condition. 656-3437.

'69 TR6, WIRE WHEELS, offers, 388-5303.

1959 TRIUMPH TR3, GOOD CONdition, best offer. 652-3392.

1973 240Z, EXTRAS, $5,100. 388-4995.

'65 MGB, NEEDS SOME WORK $895. 384-6503.

WANTED: 1967 MG MIDGET head, 1275 c.c. 385-2371, Cliff.

151 SPORTS CARS

HI-PERFORMANCE

'74 CHALLENGER 360 4-spd
'74 FIREBIRD Trans-am 4-spd
'73 GTO 400 Coupe
'71 COUGAR XR-7 429 Convert.
'70 AMX 390, 4-spd
'70 DUSTER Hi-Po 340, 4-spd
'70 GTO 400, 4-spd
'69 CUDA 340 Formula S
'68 NOVA SS 350, 4-spd
'66 OLDS 442, 455, 4-spd
'65 OLDS 442, 455, 4-spd

Garden City Auto Sales

2978 Douglas Street
Dealer No. D5-605 382-9111

CORVETTES

'74 PANEL 350, auto. Silver
'74 PANEL 350, 4-spd. Green
'73 ROADSTER 350, 4-spd. 2-tops
'73 PANEL 454, 4-spd. Gray
'72 PANEL 350, Auto. White
'72 PANEL 454, Auto. Blue
'66 HARDTOP 427, 4-spd. Red
'66 HARDTOP 327, 4-spd. White
'66 ROADSTER 327, 4-spd. Silver
'65 ROADSTER 327, 4-spd. Blue

Garden City Auto Sales

2978 Douglas Street
Dealer No. D5-605 382-9111

SPORTS CARS

'71 MGB Roadster
'68 FIAT 850 Convert.
'67 MGB-GT Wire-Wheels
'65 MGB Roadster
SPECIAL—
'66 SUNBEAM Tiger
Newly rebuilt Hi-Performance 260 18 Motor and Transmission

Garden City Auto Sales Ltd.

2978 Douglas Street 382-9111
Dealer No. D 5605

RARE

1969 Pontiac GTO convertible, mint condition, Ram Air, power steering, power windows, power brakes, power aerial, power seats, spoked discs, radial tires, 400 cubes, red with black top. $4,495. 385-1194.

1973 124 SPORT FIAT CONVERTible. Immaculate condition. Real sharp orange with black interior. Radio, mags, radials. 11,500 miles. Real good buy. Good reason for selling. Phone 658-8305.

1962 MGA 1600 MK 11, COMpletely rebuilt motor and drive train, new paint, extras, wire wheels, roll bar, oil cooler, hardtop. 656-5260.

MINI BLUE WITH DARK BLUE roof. Mags, wide tires, 1100 cc. Custom upholstery. Tape deck. $1,850. 414 Quebec St., 386-8684 between 4-6 p.m.

BY OWNER

1967 Sunbeam sedan, 11,000 miles. 1974 Volvo 142 GL, both immaculate. Consider sports car trade. 656-5190.

1974 FIAT 128 COUPE, ONLY 3,000 miles, mint, red and tan interior, German mags, wide Pirelli, total value $4200, will sell at $3,700 or offer. 477-1486.

1974 PORSCHE 914 1.8 LITRE, 6000 miles, excellent condition, Michelin X radials, performance group, AM-FM radio. 477-5051 after 5 p.m. or 478-7525.

1972-73 CITROEN SM

Front wheel drive, 5-speed transmission. 19,000 miles. 598-6774. DL 7-270.

72 VETTE, 12,000 MI., 350, AUTO., P.S., P.B., P.W., custom paint, new radials. Must sell before Sept. 27. Ph. 479-4607.

LOOKING FOR A UNIQUE CAR for about $4000? You can't afford not to give me a call. Phone after 5:30, 477-9110.

1971 MGB GT, EXCELLENT CONdition, radials, driving lights, low mileage, must sell, $3500 or nearest offer. 382-4355 after 5:30 p.m.

'68 KARMAN GHIA. 54,500 MILES. $1500. 382-3879.

'69 M.G.B. 41,000 MILES, IMMACulate condition. 658-5334.

154 TRUCKS AND BUSES

GOOD SELECTION NOW!

On 1974 GMC 4-wheel drive models.

¾-tons, Jimmy, Suburban, Fleetside and Stepside.

WE'RE CLEARING '74 STOCK

MAKE YOUR DEAL BEFORE '75 PRICE INCREASE

EMPRESS Leisureland

2524 DOUGLAS

382-5331

Empress Pontiac
Buick Ltd.
Dealer Lic. D7339

1969 FORD ECONOLINE WINDOvan partly camperized, V-8 automatic, $2895. 652-2990.

1972 TOYOTA PICKUP, CAMperette. Radio. West Coast mirrors. $2800. 2542 Wark.

1973 TOYOTA HILUX PICKUP and Okanagan canopy. Will sell separate. 478-5416.

1300 DATSUN WITH CANOPY, best offer. 382-8622 between 11 a.m. - 4 p.m.

MOVING MUST SELL, '69 CHEV. pickup, heavy duty, excellent condition. Offers. 478-7767.

'72 DATSUN SPORT PICKUP, orange, 28,000 miles, $2,000. 383-1587.

'70 FORD ½-TON, 360, 4-SPEED, good condition, $1,800 or offers. 592-3358.

'65 THAMES, WINDOW VAN, tested, new tires, just tuned up, $384, 383-9944.

52 DODGE PANEL, FULLY CAMperized, needs mechanical and body work. Best offer. 479-4528.

73 FORD F-250 RANGER camper special. This truck is loaded with options. 477-6357.

1972 FORD, ECONOLINE VAN 100, standard 6, like new, only 18,000 miles, $2750, phone 656-4714.

1972 FORD F100 EXPLORER pickup, low mileage, new rubber, power steering automatic, 748-1938.

68 MERCURY ½ TON, 360 AUTOmatic, $1650. 1580 Broadmead, across from Saanich Tool Rental.

BUYING HOUSE, MUST SELL '73 Westfalia VW camper, $6,200, like new, 35,000 miles. 383-4052.

1967 CHEVROLET ½-TON, Heavy duty suspension, camper. See at 212 Menzies, rear.

'59 VOLKSWAGEN VAN, REAsonably good shape, best offer, 386-2334.

'69 G.M.C. ¾-TON, PANEL, V-8 auto., 16" rims, $1650 or offers. 479-6406.

1972 FORD EXPLORER ½-TON 656-6018.

1969 DATSUN PICKUP, GOOD condition, $1,300, 653-4386.

1967 VW PICKUP, IMMACULATE condition, $1,595. 652-2485.

'60 CHEV., 2-TON VAN, $700. 479-2117, D-7923.

'66 GMC PANEL TRUCK, 3431 Willerton Rd.

154 TRUCKS AND BUSES

DRIVE WITH A SMILE TO

ENSIGN
Dodge TRUCKS
AND
RECREATION VEHICLE CENTRE

QUADRA
at
CALEDONIA

Immediate Delivery

1974 DODGE Trucks

Pick-ups, Vans
Cab and chassis
Stake decks
Motorhomes

BUY NOW

before '75 price increases

Good Selection of QUALITY used trucks all with 24 month

G. W. Warranty in writing

Pickups, Vans.

Flatdeck,
Mini-motor Homes

Standard and automatic transmissions.

2 and 4-wheel drive

ENSIGN
Chrysler Plymouth Ltd.

TRUCK DIVISION
QUADRA
at
CALEDONIA
386-2411

Ask for Truck Sales

Dealer Lic. D 7348

SHELBOURNE AUTOMART LTD.

1640 CEDAR HILL X RD.

477-9166

74 FORD E200 Van, V-8, auto power steering, very low mileage $5295

73 CHEV ¾-ton 4x4, V-8 auto., power steering, power brakes, 8000 lb. electric winch $5295

69 GMC 1-ton, V-8, 4-speed, power steering, power brakes, chassis mounted 12 ft. camper, fridge, stove, propane. Bathroom, only 30,000 miles $3795

LOW MONTHLY
BANK FINANCING, O.A.C.
TOP PRICES PAID FOR
PREMIUM VEHICLES ON
TRADE
D-8412

CUSTOM TRUCKS AND VANS

'72 DODGE ¾-ton V-8 auto. Bubble machine
'72 DODGE ¾-ton V-8 auto. Playmobile
'72 MAZDA Pickup. Sharp.
'68 GMC Leisure Van

All of the above vehicles have fully custom interiors, paint, and mag wheels with wide oval tires.

Garden City Auto Sales

2978 Douglas Street
Dealer No. D5-605 382-9111

1970 FORD 4X4 V-8, 4-SPEED 1969 Dodge 4x4 V-8, 4-speed with winch; 1964 Jeep wagon, 4x4; 1970 Jeep wagon, 4x4; 1972 Ford van; race car trailer kits. D-5578.

VICTORIA JEEP
HILLSIDE at ROCK BAY

1970 FORD ECONOLINE E-300 van, 302, V-8, automatic transmission and brakes rebuilt. With or without hydraulic tailgate. Ideal for camper or delivery. Closest offer to $2900 asking price. Phone 598-6495.

SAVE $ NOW

Lease expired, selling 8 used ½ ton trucks and cars at reasonable prices. To view please phone 385-3512, Capri Motors D6905.

1929 3-TON CHEV, 1 1969 ½-TON GMC, 1 1972 1-ton Toyota, 1 1972 2-door coupe, Toyota. A. J. Barr, 479-1642.

'72 CHEVY VAN, ¾-TON, CAMperized with fibreglass top, 350, V-8, automatic, furnace, stove, etc. 478-9396.

1970 VW ½-TON PICK-UP, RADIal tires plus 2 winters. Rebuilt engine, has 37,000 miles, asking $2000 or serious offers. 386-6682.

65 INTERNATIONAL 1700. 21 FT. steel flatdeck Tandem, power winch, good condition. Will take trade. $7000. 479-5789.

BRAND NEW DATSUN ½ TON pickup, fully equipped.
McCALLUM MOTORS LTD.
1101 Yates D-6822 382-6122

TRUCKTOWN 386-1711
Everything in Trucks
On Bay St. below Government St.
2525 Bridge St.

'67 INTERNATIONAL ¾ TON panel 304 V-8, 4-speed, low mileage, good shape. Tested. $1150. 385-6498 after 6.

1968 GMC 6-CYLINDER, STANdard, 8' box, 57,000 miles. $1350. Phone between 8 a.m.-5 p.m. Monday-Friday. 388-6474.

WANTED: '72-'74 GMC SIERRA or Sierra Grande, ¾-ton 4x4, must be in good shape. 479-1609.

1957 MERCURY HALF-TON PICKup, rebuilt motor, V8, automatic, $650 firm. 479-4516.

'72 DATSUN PICK-UP VERY good condition asking $2,250, phone 384-5059.

72 CHEV VAN, V-8 STICK, TESTed to September 75, needs paint. Must sell, $2,950. 384-3470.

4X4, 1974 ¾-TON, 7,000 MILES. 598-3736.

1963 ECONOLINE, RUNS WELL, $600. 382-3676.

154 TRUCKS AND BUSES

AMC GOOD GUYS

HAVE TRUCKS TOO!
73 DATSUN pickup with canopy
74 FORD SUPER VAN
74 INTERNATIONAL SCOUT
65 CHEV. pickup

'ONE ONLY'
NEW '74 JEEP CHEROKEE

Reg. Midgley Motors Ltd.
736 Cloverdale Ave. 385-8756
D8461

Good Used Trucks

72 FORD ¾-ton P.U. V-8, 3-spd.	$3395
72 GMC ½-ton pickup LWB, Radio	$2795
70 GMC "JIMMY" V-8, A.T.	$2595
70 FARGO ½-t. P.U. V-8 A.T.	$1995
70 GMC ½-ton pickup, V-8, automatic	$2095
69 INTERNATIONAL Traveiall, V-8, 4-sp. Positrac	$2395
67 GMC ½-ton pickup	$1495
67 AUSTIN Pickup	$ 450
65 INT. crew cab	$1395
65 GMC 1-ton pickup, 6-cyl., 4-speed	$1195
63 INT. 3-ton cab over, 6-cylinder 4-speed	$1295

Plus 34 NEW TRUCKS
in STOCK
LEN BARKLEY
INTERNATIONAL
517 Herald St. D-6624 388-5508

TRUCKS

'74 EL CAMINO 350 auto., low miles
'74 F-250 ¾-ton 4x4, 4000 miles
'74 JEEP CJ-5, V-8, W-Warranty
'74 CHEV Custom Blazer Black
'73 FORD XLT Ranger ¾-ton, auto.
'73 FORD Econoline W-Van, 10,000 miles
'73 COURIER Pick-up. Very clean special
'70 Volks Crew-Cab. One owner. As new
'68 RANCHERO V-8 auto. Sharp

Garden City Auto Sales

2978 Douglas Street
Dealer No. D5-605 382-9111

1967 MERCURY 1 TON, ON duals, rebuilt 390 engine, 4-speed, 10' chassis mount camper, sell complete or separate. 1971 Ford crew cab, 360, 4-speed, super single wheels and tires, complete with 20' 3 axle goosenecked trailer. Sell as unit or separate or will consider late model three-quarter ton Ford 4'x4' on either above unit. 478-9675.

1964 ONE-TON CHEV PANEL Truck. New 1974 engine, new clutch, 5 new 17" 8-ply tires, camperized (2 beds, shelves, cupboards, etc.) $2,000 or best offer. 592-0002.

ECONOMICAL '69 FORD ½-TON, 302, deluxe canopy, hasn't done a day's work in its life, if it was in an better shape I couldn't stand it but it's got to go, see it and try your offer, 598-4824 or 384-2058.

1965 CHEV. ¾-TON HEAVY duty pickup, big '6', 4-speed, new brakes, tires and carb., plywood canopy with built-in bunk. Asking $1,250 or nearest offer. Phone Cobble Hill, 743-2174.

NEW DODGE B300, FRONT SECtion on duals. 360 V-8, automatic transmission, power steering, power brakes, radio. The perfect camper or mini-home unit, $4900. Ed. 382-6522.

1954 MERC ½ TON TRUCK REbuilt 352 V-8, automatic transmission needs work, 477-6349 after 7 p.m. $500 or nearest offer, or will swap for small car.

ONE CHEVY BLAZER. 1973. 19,000 miles. Roof rack. Front mounted tire carrier and trailer hitch. Phone 478-4576 for inspection.

'67 GMC VAN, 44,000 MILES. New wide tires, all on mags, tape deck — like new condition — pin striped. Leave message 388-6275, local 2490.

4-WHEEL DRIVE

'74 Jeep Renegade — loaded — 3000 miles. $5695. 478-8355.

1956 MERC 2-TON FLAT DECK. 4-wheel drive. $850. 1970 Chev window van. Automatic, 6-cylinder. $2250. 477-6118.

'72 FARGO ½-TON, 4-SPEED, canopy. Offers. 598-7903.

158 TIRES

GENERAL

'GRABBERS'

Wide Style — Tubeless
"RAISED WHITE LETTERS"
G60-14s at $47.52 each.

"CHARGEX"
or
PAY DAY TERMS
at

D & D TIRE

1620 Blanshard St.
382-7283

WHAT DO YOU NEED?

Good selection of used and new tires including JR78x15 radial tires and a few wheels at reasonable prices. 592-4218.

FOUR 15" CANADIAN MAGS, 8½" wide. Ford 5½" bolt pattern, 4 Tiger Paws G60x15, excellent condition. 385-0836.

TWO WINTER TIRES, WITH wheels, 78x13. 383-7871 or 383-9564 after 5 p.m.

2 NEW 4-UNISTUD, 13" ET mags, fit Celica, Ford, or Datsun, 642-3478.

169 PARTS, ACCESSORIES

REPAIR MANUALS FOR SALE, 1936 and 1940 Cadillac La Salle, 1939 Olds Pontiac, $25 each. Power take off, fits 4 or 5 speed transmission. $15. 479-6747.

50 AUSTIN BUILT FOR SMALL block Chev or ? Solid front-end and interior done. $500. Also Chev Turbo 400 trans. $250. 477-2152 after 6 p.m.

1966 V-8, STUDEBAKER MOTOR, complete, excellent running condition, $75, call after 5 p.m., 642-3270.

BODYMAN SPECIAL

1965 Valiant 4-door, 6 automatic, 6500 miles, left front damaged, 3416 Bethune, open to offers.

FOR SALE A VALVE GRINDER and seating machine, extra stones, good running condition. $200. 478-2588.

'63 CHEV TWO DOOR HARD TOP parts varies 283 parts, cyclone headers, 2-5, '56-'72 Chevelle 396. 478-7228.

SMALL BLOCK CHEVY, PARTS, Z28-302 motor parts, 67 Firebird body parts, one CTE-300, automatic with shift plate. Offers. 479-7907.

327, 4-SPEED, 33,000 MILES, '55 Chev sedan delivery parts, Accel duel point 10" wide Chev chromes and tires. 478-2234.

230 HP GM OVERHAULED ENgine with head, approx. 9000 miles. $100. 598-2560.

BODY WANTED FOR TR4 1966 Triumph. 745-3507 evenings and weekends.

WINCH 12 VOLT WITH CABLE, bumper and fare leads, $400. 479-6715.

1966 352, 1956 312, AND 4-SPEED truck transmission. Offers. 658-5738.

4-SPEED PLUS BELLHOUSING etc. for large Block Ford, plus 283 motor, $250, 478-3030.

CORD'S PISTON RINGS
383-0011
Special on heads, $5 per cylinder.

STEP-UP EXTENSION BUMPER with built-in tool box, to fit ½ or ¾-ton pickup. $175. 592-6976.

283 SHORT BLOCK, REBUILT Also 2 mounted G78-14 studded snow tires. 652-3619.

1964 FAIRLANE, AUTOMATIC, radio, no motor, $100. Must sell. 478-4951.

4 CRAGAR MAGS, MOUNTED with Uniroyal Tiger Paw F60x14. 598-1842.

SCRAP CARS HAULED
479-1609

160 PARTS, ACCESSORIES

20 PER CENT OFF

SPEED EQUIPMENT SALE CONTINUES

Everything in stock 20% off U.S. List Price. Cragar Hooker Accel, etc. Plus these other specials.

Anti Freeze	$7.95
Mr. G. 4-speed Shifters	$59.95
Sun Super Tachs, complete	$49.95
Lakewood Traction Bars	$44.95
Steel Car Ramps, pair	$29.95
All M.T. tires in stock	$59.95
Casler Headers	$99.95

Sale ends Sat. Nite
COMPETITION WEST
6-10 Weekdays
10-7 Sat.
382-2234

ISLAND MUFFLER

Pre Inventory Sale

ON ALL ACCESSORY ITEMS

Until Sept. 28

While stock lasts

SPECIALS

Cyclone Headers	25% off
Holley	20% off
Edelbrock	15% off
Mr. Gasket	15% off
Hurst	20% off
Crane	20% off
Accel	15% off
Hays clutches	15% off
Sun tachs.	15% off
Weiand	15% off

677 Burnside Rd. E 385-2833

Sears

RECONDITIONED ENGINES

Motor problems? Buy a reconditioned motor from SEARS with a 24,000-mile guarantee. Call Gary, John or Frank at 388-9111 (local 251). Call today.

Simpsons-Sears Ltd.

OUR NEW LOCATION
Your Car's "Heart" is the
BATTERY
Sure Start Every
Time GET an "ACME"
LOWEST PRICES IN TOWN
Delivered and Installed
FRANCIS BATTERY and
TIRES LTD.
2150 Blanshard Street

'55-7 CHEV STOCK CAR ROLL cage, good 283 with 4-barrel manifold, $225, can be heard running. '55-57 Bellhousing and fly wheel GM generator and alternator, '66 Chevelle hood, fenders, trunk lid, rear bumper, etc. 478-4248 after 5 p.m.

'65 CHEV 4 DOOR BEL AIRE, P.S. AT. Body and running gear good, tested till May '75. Needs motor, sell cheap or trade for garden tiller, small chain saw or table saw, 478-1997.

MARK TEN C.D. IGNITION SYStem does save gas and eliminates 3 out of 4 tune-ups. Details from Trans-World Enterprise, 1817 Douglas, 385-1941.

RADIATOR REPAIRS, FAST TOP quality repairs at Maurice's Auto Body, 427 Beta St., phone 384-3121 Located behind the Burnside Pay and Save Gas Station.

1960 CHEV WINDSHIELDS; 14x78 tires; car headrests. 592-6267.

283, NEEDS REBUILD, 2100 Granite St. Apt. 104. With trans.

166 CARS AND TRUCKS WANTED

WANTED FOR CASH

Sport Cars
Luxury Cars
Muscle Cars
Import Cars
Compact Cars
Motorhomes
Trucks
Motorcycles

HIGHEST CASH PRICES
PAID FOR LOCAL
PREMIUM AUTOMOBILES
PAID FOR OR NOT!

DePAPE

760
JOHNSON STREET
(REAR OF SHELL STATION)
384-8035
DePAPE MOTORS LTD.

CASH

If You Need Cash
We Need Your Car
Or Your Truck

(PAID FOR OR NOT)

RECEIVE

TOP DOLLAR

INSTANT CASH
NO WAITING

SEE

FAIRWAY
AUTO BROKERS
(24-Hr. Phone Service)
384-1412 950 Yates St.
D-5039

¾-TON GM OR FORD TRUCK with or without 8 to 10 ft. camper. Have 71 TR6 for swap or sell, 384-2266, no dealers.

WANTED — VOLVO — CASH for low mileage, late model, automatic. Private buyer. 479-2933.

WANTED 1969 AMX 390 4 SPEED. Fair condition. 478-6102, after 6 p.m.

WANTED; SMALL TO MEDIUM station wagon, automatic, $1000. 477-2823.

WANTED: '65 — '67 FORD wagon needing motor work or without motor, 592-6982.

WANTED: 1971 OR 1972 CAMARO or Firebird for cash. 477-6598.

WANTED — DUNE BUGGY with hard top. Evening, 479-8065.

168 CAMPERS, TRAILERS AND MOTOR HOMES

UNIQUE CUSTOM BUILT camper for import pick-up, sleeps four, plexi-glass buble, with 6'4" head room, must be seen, phone 478-7407 after 3 p.m.

1965 16' HOLIDAY TRAILER, carpet and toilet, 3-burner stove and oven, ice box fridge, floor furnace, sleeps six. $1785. 478-3240 or 478-2768.

HERE AGAIN, 19' FLEURY Motor Home, auto., air, stereo, etc. Jackson, 974 Goldstream Ave. D-6000.

14' TEEPEE TRAVEL TRAILER, good condition. 479-8145.

168 CAMPERS, TRAILERS AND MOTOR HOMES

PURVIS FLACK

PRE-ANNIVERSARY

CLEARANCE

74 SPORTSCRAFT hard top, one only, $995.00

74 STARCRAFT Starmaster 6, fridge and furnace, drapes, $2395.00

74 SCAMPER, model 160, fridge, stove, furnace, toilet, one only $3395.00

72 APACHE, Mesa model, hard top like new — $1795.00

74 SCAMPER 21' motor home, fully self-contained, a beauty at $14,700.

74 TERRY 13' sleeps 4. Toilet, area, stove and oven, $2295.00

74 TERRY, 21' fully self contained. Double insulation, storm windows, spare wheel and tire, $5165.00. The 1975 price $5540.00

69 FORD ½ ton pickup, must be seen to be appreciated and only $2195.00

74 STARCRAFT, Stardust Swinger, fridge, furnace, brakes, spare. One only $2965.00

NOW SEE THIS

1966 BRONCHO with 1973 19' REINELL CRUISER with 140 Merc-cruiser, plus 1973 ROAD RUNNER boat trailer. The complete package only $8795.00

PLUS

Many other great values in trailers, and campers, new and used.

PURVIS FLACK

TRAILER SALES AND SERVICE
1080 GOLDSTREAM AVE.
IN LANGFORD

478-8377

Open evenings Mon. through Fri.
DL 6905

impala CAMPING WORLD SIDNEY

TENT TRAILERS

APACHE LIONEL
VENTURE NIMROD
LEISURECRAFT
All at 10% Discount

NOTE: We have 6 Leisurecraft rentals at $895, also 2 Lionel 85's at $1495.

MOTORHOMES

(and Minihomes)
EMPRESS CHAMPION
JAMBOREE

TRAILERS

SKYLARK SPRITE
TRAVELEEZE

5TH WHEEL

27' Bona Vista, reg. $8,850
NOW $8450 complete

TENT TRAILERS

BOOK RENTALS NOW

PROPANE

Open every day
except Monday

Impala Camping World
10077 Galaran Rd. off
Pat Bay Hwy in Sidney
656-5504
D.L. 7358

CLEARANCE SALE!

ON
1974 ARISTOCRAT
Trailers

FROM
$3995

ONLY 2 LEFT

1 — 18' Tandem
1 — 20'6" Tandem

HORWOOD MAZDA

385-1451

Johnson and Blanshard

DEALERS LIC. D-7222

LAYTON
WEEK-N-DER
COUNTRY SQUIRE
GEM TOPS

DROP IN AND SEE
the new WEEK-N-DERS
8 ft., 9½ ft., 11 ft.
also the new
IMPORT MODELS

66 14 ft. SECURITY Trailer, furnace, ice-box, sleeps 4, very clean $1495

74 27 FT. TERRY TRAILER, double doors, fully self-contained, corner balls levelling jacks, storm windows. Only $6495

69 KODIAK Hardtop Tent Trailer with 3-burner stove $595

19 ft. CORSAIR trailer, fully equipped, self contained on tandems
WAS $4195 NOW $3995

Dominion Motors

1703 BLANSHARD ST.
(across from Hudson's Bay Parking Lot) VICTORIA, B.C.
385-5012 Dlr. No. D-5536

1969 FORD ¾ TON RANGER, camper special, 4-speed, extra tank, etc. 30,000 miles with a 1971 11' Vanguard camper. Fully equipped, $6000 or offers. Good condition. 479-5150.

1973 TRAVELAIR, 20½' TANDEM, fully self-contained, tub, shower, underfloor heating, etc. As new, $4,600. Centennial Trailer Park, 1455 Craigflower.

1969 ECONOLINE VAN, SEMIfurnished. Good condition. Offers? Apt. No. 412, 908 Market St., before 6 p.m.

OFF SEASON SPECIAL, LEAVing town, must sell, '62 Chev mini home. 383-9747 days, 382-1463 evens.

RENT HARDTOP TENT
TRAILERS AND MOTORHOME
G.C.M. Motors Ltd., 780 Goldstream Ave., 478-3242. D7197.

4X6 UTILITY TRAILER. 1¾ yard capacity. Excellent shape. $195 478-4547.

168 CAMPERS, TRAILER AND MOTOR HOMES

COASTLINE HAS A BIG SELECTION

of RECREATIONAL VEHICLES now on display. Everything from 13 ft. up to the fabulous 30 ft PROWLER 5th WHEELER.

SEE THESE FAMOUS MAKES

PROWLER
HOLIDAIRE
TRAVELAIRE
SUNDOWNER
LIT-L-MATE
TRAV-L-MATE
TRILLIUM

Going South This Winter

do it in style with a "LIT-L-MATE" and save gas too. The FANTASTIC twin chair model is just right for two and has fridge furnace and toilet. See LIT-L-MATE and see why it's the first choice of SMALL CAR OWNERS.

DON'T FORGET

—All our remaining 1974 units are reduced in price.
—All TENT TRAILERS are being sold at invoice cost plus freight.
—1975 PROWLERS are "now in stock from 17½ ft. to 23 ft.
—Air conditioners at special prices with purchase of any 1975 PROWLER.
—We now have AWNINGS in stock
—Good selection of CLEAN USED UNITS.

COASTLINE

TRAILER CENTRE
(1971 LTD.)
1915 QUADRA ST.
388-6021

"TRY US
YOU'LL LIKE US"

Dealer Lic. D-7405

FENNELL'S
TRAILER SUPPLIES

Parts — Propane — Repairs

Profiled Aluminum

GALAXIE CAMPERS
SPORTSMAN CANOPIES

6459 Pat Bay Hwy. 652-2511

DOGWOOD TRAILER SALES

1974 15' RanDell, sleeps 6, furnace, toilet, brakes. $2285

PARTS — PROPANE
RENTALS
RANDELL TRAILERS AND
CAMPERS 478-6641
2630 Deville Road.
Dealer Licence D-7410
Highway 1 and Millstream Rd.

SAVE $1000!

Also beat the price increase. 1973 19' BARTH class A motor home. Many extras on this luxury unit. Also save $700 on 1974 20' SECURITY mini home. For a good deal on either of these 2 units phone CHARLIE PETERSON at EMPRESS PONTIAC BUICK LTD., 382-7121 or res. 592-0458. DL 7326

FULLY EQUIPPED VOLKSWAGEN WESTFALIA CAMPERS, BY THE WEEK OR WEEKS.
RENT-A-CAMPER
ALEXANDER LEITH
MOTOR CO.
LOWEST RATES — HIGHEST VALUE. PHONE 383-2024.
D. 8472

NEW

22' Citation motorhome. This motorhome is a home away from home. Sleeps six. Has toilet, shower, 3-way fridge, air conditioning, and many many more options. By appointment only. Call Mr. Barnes, 479-1834. Metro Toyota. D.L. 6455.

1969 17' SCAMPER TRAILER. New tires, hot-cold water system. Shower, amrine toilet. Fridge, stove with oven. Furnace. Sleeps 6. '73 Ford Galaxie 500, 2-door hardtop, new tires. Low mileage. $6600. Sold as unit or separately. 384-8692.

OFF SEASON RATES IN EFfect October 1st to June 1st INN-CITY, Victoria Camper Trailer Park, 3430 Seymour Street, 382-4322. (Between Town and Country and Mayfair Shopping Centres). No Mobile Homes.

CAMPER USED ONE MONTH, opens in 5 seconds into 2 rooms, sleeps 4 persons, spare included, other extras may be purchased separately, complete with boat rack, can be hauled by small car, $800. 479-7756.

1974 TIMBERLINE, 21½' DEluxe travel trailer, the ultimate in luxury, used only 2 weeks. Too many features to mention, must be seen to be appreciated. New price $6,500, what offers? 384-8486.

28' CHAMPION MOTOR HOME for sale, only 9,000 miles, beautifully appointed, modern interior, sleeps 6 in comfort, fully winterized. 382-5265.

7½ TRAILER AND '66 AMBASsador both in top shape, will consider automatic in trade or sell. 477-4147.

SPORTSCRAFT HARD TOP TENT trailer, with spare tire and canopy, in excellent condition, $600. Phone after 6 p.m. 386-0392.

'71 VW WINDOW VAN, CAMperized, stereo cassette AM-FM, excellent condition inside and out. 246-4102, Crofton.

UTILITY TRAILER, 3½'X8', heavy duty springs, fully wired, excellent shape, $150 or offers. Phone 479-3416.

NEW 68', 3-BEDROOMIN QUIETte treed, Spectacle Lake Park, close to lake, first left past Shawnigan Lake turnoff, Hwy. no.1, $16,300.

NEW 68', 3 BEDROOM IN QUIET treed, Spectacle Lake Road, close to lake. First left past Shawnigan Lake turnoff, Hwy. No. 1. $16,300.

23 FT. TRAILER FOR SALE, Set up in park, suitable to live in. Enquire behind washroom, Riverside Auto Court, Duncan.

73 FORD F-100 TRUCK CHASSIS, only 11,000 miles. Ideal for constructing a mini motor home. 477-6357.

EDSON CAMPER, SLEEPS SIX, good condition. 517 Langford St., 383-7271.

'73 TRAVEL TRAILER, STOVE and furnace, electric brakes. Only used once, 478-2992.

FOR SALE — ONE 8-FT. BOATtent trailer. Can be seen; 220 Esquimalt Rd., 384-1629.

¾-TON PICKUP AND 11' FULLY equipped camper, $5,700. 477-5266 after 6 p.m.

HUNTER'S SPECIAL, NEW 8½' Camper, fully equipped, $1,400. 478-3518 or 478-4707.

CRANBROOK '65, THREEbedroom on pad. $8,250 or offers. 383-6088.

36"X100" LITTLE CHIEF CANopy — Ford, GMC — Dodge '73 and newer — 385-5019.

1973 WINNEBAGO D-20 MOTOR home. Excellent condition. Low mileage. Asking $10,500. 478-9337.

FOR SALE, BOX TYPE UTILITY trailer, good condition, 478-8741.

8' CAMPER, SLEEPS 2, $425. 384-4452.

1974 MOTOR HOME FOR SALE, sleeps 6, contact 386-1015

FOR SALE, TENT TRAILER, $275. 479-4516.

168 CAMPERS, TRAILERS AND MOTOR HOMES

S. J. PEDEN LTD.
YOUR
VANGUARD
DEALER

ANNOUNCES

THE ARRIVAL OF THE ALL NEW

1975 VANGUARD CAMPERS

75 9'6" VANGUARD sleeps 6, featuring toilet section and vanity, 1 pc. roof all new decor.

75 8' VANGUARD sleeps 6, this compact unit fits any ½-ton truck with ease.

SEE BOTH OF THESE UNITS TODAY!
OTHER 75s ARRIVING SOON.

Clearance of all Remaining 1974 Vanguards

Van Tops
Camper Rentals

PARTS AND ACCESSORIES

If you're building a camper, trailer, or boat, or converting a van or just modifying what you have be sure to see our large assortment of SINKS, FRIDGES, ICE BOXES, INSULATION, HOT PLATES, ROOF VENTS, WINDOWS, SPRUCE FRAMING PANELLING, TOILETS, LIGHT FIXTURES, HEATERS, WATER TANKS, TABLE LEGS and many, many other useful items.

S. J. PEDEN LTD.
DI. 7338
2855 Quesnel St.
386-3464

CAMPERIZED 1973 DODGE VAN, terrific travel unit, low mileage, $6,000, or reasonable offer. 477-6397 after 6 p.m.

1974, 19½' COUNTRY SQUIRE trailer, sleeps 6, self-contained. Nanaimo, 758-5365.

1969 RAMBLER. IMMACULATE. 14'. Fridge, stove, toilet, heater. $1650. 382-9682.

8' CAB OVER CAMPER, ICE box, furnace 3-burner stove, and porta-potti, $1,100, 479-1796.

FOR RENT, WINNEBAGO MOtor Home. Oct. 1 on. 477-2704.

20X42 OLDER MOBILE HOME, good condition $3500. 478-3160.

8' VANGUARD CAB HIGH CANopy, $135. 382-7506.

169 MOBILE HOMES AND PARKS

WAGON TRAIN HOMES LTD.

HIDDEN VALLEY

SPECIAL

MOVE IN TODAY(

12x48 CHINOOK, 2 bedrooms, new furniture, skirted and carport $9995

EXCLUSIVE LISTINGS

HIDDEN VALLEY

24x52 PREMIER 3-bedrooms, 2 bathrooms, beautiful lakeside location, unfurnished

12x64 LAMPLIGHTER 3-bedrooms, all appliances, no furniture

22x42 IMPERIAL 3-bedrooms, completely furnished, all appliances, mountain view

"RETIREMENT SPECIAL"

12x56 HARALEX 2-bedrooms, furnished sundeck $12,500

SOOKE AREA

12x60 COUNTRY LANE 3-bedrooms, unfurnished $11,000

12x64 HARALEX 3-bedrooms, unfurnished $11,000

LANGFORD

10x55 GENERAL 2-bedrooms, some furniture 12x20 cabana $6650

MILL BAY

Trans-Canada Hwy.
at the flashing light
743-5571
MCD 25019

SOOKE

6647 Sooke Rd.
642-5533
MCD 25016

LANGFORD

974 Goldstream
478-7333
MCD 25014

VICTORIA

2515 Government
386-3291
Dealer Licence MCD 25018

TRIANGLE HOMES LTD.

GENERAL, LEADER
PYRAMID, WESTBROOK
KNIGHT, SQUIRE, PAGE
2435 TRANS-CAN. HWY.
478-1774

Dealer Lic. MCD 25171

HV Happy Valley HOMES LIMITED

Dealer's No. D-1837

2681 Sooke Road
478-8303

—Park space available with all purchases
—Choice of 4 different park locations
—Good variety of stock selection

FOR SALE 12X48 MOBILE HOME set up on pad at Allenby Road Mobile Home Park in Duncan. All connections made, fully skirted. Frost free refrigerator, GE electric stove, 100 amp service. Unit in excellent condition, less than a year old. Ideal retirement home. Contact owner at 746-4037.

VIEW OF OCEAN AND OLYMpics on park lot, Sooke. 12x60 mobile home, 3 bedrooms, fridge and stove, partially furnished. $9500. 382-1711, Monday-Friday, 9-5. 642-5469 after 7.

LIKE NEW, 12X68, 3-BEDROOM, 2-bath mobile home, in adult section of beautiful mobile home park. 743-9711.

USED MOBILE HOMES IN quiet adult park, near bus and stores. Jackson's, 974 Goldstream Ave. D-6000.

TOTE-EM
TRAILER SALES
478-1041 Days 384-6791 Nights

1974 12X60 AMBASSADOR HOMEco, set up on lot, 2 bedrooms fully furnished. 642-3627.

1973 BON PRIX DELUXE, 12'X52' $10,000. 478-2877.

169 MOBILE HOMES AND PARKS

BOB'S

MOBILE HOMES LTD.

D7457 386-3623

25 Crease Ave.

CLEARING

All '74 Recreational units

TRUCK CAPS — import and domestic

1 only 8'6" RUSTLER Camper

Reg. $2795 Now $2595

8'6" VANGUARD Camper toilet, etc. $1895

FIFTH WHEELS

17 TRAVELAIRES, toilet and shower models

73 Cheyene H.D. ½-ton 4295

69 TOYOTA Sprinter, low mileage $1495

GLENDALE MARLETTE 12-68 in 2 and 3 bedroom models.

Parts, hitches, furnaces

MOBILE HOMES LTD.
GOLDSTREAM

PARAMOUNT PREMIER
MONARCH AND PARKWOOD
Modern park space available with all purchases

2885 Trans-Canada 478-1751
2994 Jacklin 478-8391
Dealer Licence No. MCD 25026-7
OPEN 9-9

WE PAY CASH FOR 8' AND 10' wide Mobile Homes. 658-5795.

185 CONVALESCENT AND REST HOMES

PRIVATE OR SEMI-PRIVATE accommodation available for ladies or gents, tray service or dining room, good food, friendly personal care. Across from Government House park. Phone 385-4561.

SEMI-PRIVATE ROOMS, LADIES and gentlemen, good food, 24 hr. service, lovely surroundings. 385-9821.

CHARMING ACCOMMODATION, ladies, no stairs, nutritious meals, kindly attention. 384-0693.

LOVELY ROOM, DOUBLE OR single, in small Guest House near Park and Sea. 385-4632.

PRIVATE AND SEMI-PRIVATE rooms, tray service, ladies only, reasonable rates, 385-1814.

190 ROOM AND BOARD

OAK BAY GUEST HOUSE, 1052 Newport Ave., famed for senior citizens, making it their happy home. Located amid a beautiful garden near bus stop, golf course, marina, and post office. Single room Reasonable rates. Telephone 598-3812 or 598-4330.

OAK BAY, ONE GUEST ONLY IN quiet, comfortable family home, p[illegible] business person. $225. Reply Victoria Press Box 647.

ROOM AND BOARD FOR STUdents or working persons. Sidney area. 656-2975.

ROOM AND BOARD $125 MONTH. 479-4289.

ROOM AND BOARD, FOR STUdent or working girl. 598-5930.

191 ROOM AND BOARD WANTED

RETIRED GENTLEMAN, AGE 59, requires room and board. Preferably outside of town, country preferred. Has own furniture for two rooms. Please reply to 386-0770.

193 ROOMS TO RENT

NEAR HILLSIDE PLAZA
Furnished room to rent to retired older woman or pensioner, no smoking and no drinking. Use of house, must be tidy. $50 per month. 1427 Lang. 386-2586.

CENTRALLY LOCATED HOTEL Offers, furnished accommodation at special off-season monthly rates. James Bay Inn, 270 Government St., 384-7151.

FURNISHED ROOM, ALL found, full kitchen and house privileges in beautiful English Tudor. $95 female only. 479-4970.

WANTED BY LADY — SLEEPing room, Oak Bay-Uplands area. References. Victoria Press, Box 632.

ROCKLAND AREA. LARGE wood panelled room, furnished, own kitchen, $140. Also smaller room, $85. 386-3978.

ONE HOUSEKEEPING ROOM, lady only, $95. Apply at 1614 Pembroke St. or phone 384-7542 after 6 p.m.

SMALL ROOM, YATES AND Fernwood area. Phone after 5 p.m. 385-2624.

ROOM AND BOARD, FOR 1 OR 2 females, Shawnigan Lake. 478-7922 or 743-5729.

ROOM WITH SHARE KITCHEN. Children welcome, 385-7656.

1 FURNISHED SLEEPING room. 383-4991.

194 ROOMS WANTED

ARTIST NEEDS LARGE ATTIC studio. Post office, box 734, Victoria.

197 HOUSEKEEPING ROOMS TO RENT

CLOSE TO VICTORIA GENERAL AND PARK. FURNISHED ROOM AVAILABLE FOR YOUNG LADY. OCTOBER 1st. $75. P.M. RITHET AGENCIES LIMITED, 382-4251.

ALL FOUND, SUITABLE FOR clean older working lady. 239 Superior.

OAK BAY AVE. PLEASANT room with cablevision T.V., utilities. Business person. $75. 592-1179.

FURNISHED, WARM, CLEAN, quiet, close in, no pets. 658-5479, 598-6858.

RITZ HOTEL
719 Fort St. 383-1021

CLEAN, BRIGHT ROOM. KITCHenette. Cook and Fort area. Middle-aged, elderly lady only. $70. 384-7474.

200 APARTMENTS TO RENT UNFURNISHED

UPPER DUPLEX — QUIET SECtion of South Oak Bay — Living Room with fireplace — 2 spacious bedrooms, separate entrance. Well heated. Lovely Garden. Ideal for retired couple. Rent $285. Available October 1. Apply:
david burr ltd.
formerly
A. Bernard and Co. Ltd.
655 Fort St. 384-9335

DELUXE SEAVIEW CONDOMINIUM
Beautiful 3-bedroom, 2 bathrooms, seaview condominium in Oak Bay, deluxe appliances, fireplace, immediate possession. References please. Rent $525 per month. 598-6063.

OAK BAY LUXURY CONDOMINIUM
Exclusive area, 2-bedroom, 1½ baths, broadloom, drapes, stove fridge, dishwasher, garburator, fireplace, sauna, large patio. Secluded garden setting. 598-2762.

JUBILEE AREA: ONE BEDroom deluxe suite. Ideal location. Carpeted throughout, utilities included. $225. No children or pets. 477-5295.

ONE ONLY, ONE BEDROOM, one only, two bedroom, in modern block near Jubilee Hospital, no pets, older tenants. Reply Victoria Press Box 661.

IDEAL FOR OLDER PERSON, no steps, bachelor suite, private entrance, fridge, and stove included, close to all conveniences, phone 382-9539 after 2 p.m.

1-BEDROOM SUITE, FRIDGE and range, mature couple only. Available October 1. $125 per month. 383-5788.

1-BEDROOM APARTMENT FOR October 1. Responsible person, no children or pets. Pembroke St., $135. Phone 383-0130.

MODERN ONE-BEDROOM large sitting and dining area. Cablevision, free laundry. No children. $130. 384-5473.

200 APARTMENTS TO RENT UNFURNISHED

Chateau Victoria

740 Burdett Ave., Victoria, B.C.
Tel. (604) 382-4221

ONE BEDROOM SUITES
Available OCTOBER 1st
$185 to $200

ONLY A FEW
TWO BEDROOM SUITES left on the 16th and 17th floors

For INFORMATION Please Call:
382-4221

Windsor Court

260 GORGE ROAD

LUXURY LIVING

Facilities include indoor swimming pool, hydro therapy pool, saunas, squash and tennis court and exercise room.

ADULTS ONLY
SORRY, NO PETS
1-Bedroom Suites $195-$213
2-Bedroom Suites $245-$285
Call Mr. and Mrs. D. Bertrand
388-4555
MacArthur Park Estates Ltd

WINDWARD KIWANIS VILLAGE
10585 McDonald Park Rd., Sidney
Senior citizen couples are invited to apply for 1-bedroom unfurnished cottages in the new Kiwanis Village. Still a few available. Rent $95 per month. Applicants must be over 65 and have a joint income of not more than $510 per month. Phone 382-0331 for further information. If no reply, leave message at 383-3460.

OAK BAY
GOODWIN MANOR
1148 GOODWIN STREET
Available to rent now. New 2-bdrm. suite, top floor. Seaview. Wall-to-wall carpeting, range, fridge, dishwasher, washer and dryer. Quiet location. $450 per month. To view please call 382-6151 or 598-3019. Westerham Management Ltd., 440-1070 Douglas St.

201 APARTMENTS TO RENT FURNISHED

Oxford Tower Inn

133 Gorge Rd .East
FULLY FURNISHED
LUXURY APARTMENTS
Including coloured TV, maid service, laundromat, indoor swimming pool, swirlpool, sauna, and paddle tennis court.
ADULTS
SORRY, NO PETS
388-6431

THE ROYAL SCOT
425 QUEBEC

This new apartment bldg. offers: Fully furnished 1-B.R. suites — Color TV, shag carpets, linen, dishes, laundry facilities, indoor pool, whirlpool, sauna, games room, underground parking.
Managers:
Mr. and Mrs. G. Arnold
Phone 385-3543

FULLY FURNISHED BACH. AND 1-B.R. Stes. available from $220 month. Includes cooking facilities, coloured TV, maid service, laundromat. Available from September 16, Call now.

CRAIGFLOWER MOTEL
388-7861

FULLY FURNISHED BACHELOR and 1-bedroom suites available from $210 per month. Includes colour TV, maid service, laundromat, indoor pool, swirl pool, saunas, restaurants. Canterbury Inn. 382-2151.

FULLY FURNISHED BACHELOR and 1-bedroom suites available from $200 per month. Includes colour TV, maid service, laundromat, indoor pool, saunas, restaurants. Coachman Inn. 388-6611.

WATERFRONT CONDOMINIUM. 2 bedrooms bath and ½ Sauna and whirlpool. Immediate occupancy. For 6-8 months. Careful tenants only. $295. 598-4475.

LIGHT HOUSEKEEPING FURnished apartments. Coloured TV, maid service, outdoor pool. From $190 monthly. Redwood Park Motel, 382-9171.

FURNISHED BASEMENT SUITE, private entrance, suitable for student or old gentleman, appliances. Rent negotiable. 382-0866.

TWO ROOM DELUXE, FULLY furnished, vilas map'e, all utilities, 1 adult, $140. Phone 383-1424.

FURNISHED BACHELOR SUITE for rent. Share bathroom. 1 month. $200. 383-0209.

BACHELOR AND ONE-bedroom suite on main floor. See manager at 1319 Minto St.

KITCHEN UNITS AVAILABLE AT Maple Leaf Motel, weekly or monthly rates. 388-6488.

ONE BEDROOM SUITE AVAILable; fully furnished, no students or pets. 385-2140.

1 AND 2-BEDROOM UNITS FURnished utilities and linen supplied, Saanichton, 652-1415.

1 BEDROOM FURNISHED apartment, $145 per month. 383-4991.

1 FURNISHED SLEEPING room. 383-4991.

202 FURNITURE TO RENT

STANDARD FURNITURE
Three Rooms from
$35 per month
Immediate Delivery
382-5111

203 APARTMENTS WANTED

YOUNG MATURE WORKING couple with one child need one-bedroom apartment by October 1st. Preferably near town. Please call 598-7117 after 5 p.m.

WANTED
Furnished basement suite or apartment for male student, 2/3 reasonable distance from Camosun College. 338-5528, Courtenay, B.C.

QUIET WORKING COUPLE REquire 1 or 2-bedroom suite in Victoria area for themselves and clean spayed cat. Have references. 385-4207.

RESPONSIBLE WORKING MAN and wife from Alberta — no children — need 1-bedroom duplex or suite under $175, month. Please phone 479-8576, evenings.

PROFESSIONAL WOMAN, teacher, requires a bachelor or one-bedroom apartment for October 1st or as soon as possible thereafter. Ring 592-3821 days.

PROFESSIONAL WOMAN REquires one or two-bedroom house or apartment, Oct. 1 or sooner. 383-0441.

TWO WINNIPEGGERS LOOKING for two (preferably or one-bedroom suite for about $200. Call Debbie. 592-7694 after 4.

YOUNG WORKING COUPLE REquire unfurnished apartment or suite. Please phone 382-9535.

NEED APARTMENT OR SMALL house under $115. 385-5914 evenings.

MOTHER WITH ONE YEAR OLD needs clean, unfurnished apartment. 383-6297.

GENTLEMAN PENSIONER wishes suite or housekeeping room in quiet home. 385-1815.

APARTMENT WANTED: UP TO $150, single working girl. 383-0609, after 5.

2-BEDROOM APARTMENT OR house wanted by couple expecting child References. 385-4132.

WANTED DESPERATELY, ACcommodation for responsible female student. Phone 388-9592.

2 STUDENTS URGENTLY NEED unfurnished apartment by Oct. 1. 384-7360.

203 APARTMENTS WANTED

URGENTLY REQUIRED BY professional lady and her 11 year old spayed lady cat, both of whom are very quiet, a one bedroom unfurnished apartment or duplex, preferably in the general area of St. Charles and Fort St. The cat has been a house pet all her life and is beautifully behaved. Non-smoker and non-drinker. Please call 382-5865 or 592-6623.

MOTHER AND 12-YEAR-OLD daughter and small quiet pet, wants one or two bedroom apartment or duplex, near school, must be clean. Phone 385-4859.

206 DUPLEXES TO RENT

ESQUIMALT DE LUXE 3-BEDroom, stove, fridge, full basement, adult family, no pets, $300. 598-6317.

LANGFORD. 3-BEDROOM, large living room, dining room and kitchen. Fairly new. No pets. $265. 478-0201.

FAIRFIELD, 2-BEDROOM DUplex, adults only, no pets, $190, 1617 Richardson, 642-3879.

2-BEDROOM SUITE, GAS STOVE, fridge. $200, including utilities, no pets, 388-7195.

2-BEDROOM DUPLEX $185 A month. Phone 384-0970 between 10 a.m. - 6 p.m.

207 DUPLEXES WANTED TO RENT

WANTED BY MAN AND HIS family; 3-4 bedroom house or side by side duplex, preferably in Esquimalt, on or before October 1st. Rent $200-$250. Phone 385-3880.

YOUNG MATURE WORKING couple with one child need one-bedroom duplex by October 1st. Preferably near town. Please call 598-7117 after 5 p.m.

RELIABLE WORKING COUPLE would like 2-bedroom duplex or house. Phone after 6. 386-3909.

210 HOUSES TO RENT UNFURNISHED

THREE-BEDROOM TOWNHOUSE condominiums. Include fridge, stove, washer, dryer. Two baths, wall-to-wall. Close to good park, stores, schools and Gorge Vale Golf. Good bus transportation. Available Oct. 1 and Nov. 1. Responsible tenants with children and pets considered. $325. 383-4568.

OCTOBER 1 OR NOVEMBER 1 occupancy, ultra deluxe modern home on water between Sidney and Canoe Cove, custom built and just completed. 5 bedrooms, 3 baths, den, 2 fireplaces, etc. This home would normally not be rented possible. 656-5402.

BROADMEAD
New 4-bedroom, 2 bath and den luxury home. Carpeted throughout. Quiet beautiful location. Close to town and schools. on Lease at $475 per month. Apply the Royal Trust Company, 388-4311.

WELL-KEPT, FOUR-YEAR-OLD house on spacious ocean view lot, near beach, 5 bedrooms, 2½ baths, wall to wall and drapes, lease and references preferred, $375, 477-8163 or 478-2998.

ARE YOU RENTING YOUR home? Do you require personal rental management at reasonable cost? Call Wilson's Rental Management 382-3941.

TWO-BEDROOM HOUSE TO rent, Oct. 1, 6-month lease with possible extension, $200, payments in advance desired. 479-4727.

MAYFAIR 4-BEDROOM FAMILY home, available immediately. Full basement, fireplace, family only. References. 477-4279 after 6 p.m.

WANTED IMMEDIATELY, REsponsible female, 20-30 years, to share 3-bedroom house. Phone 383-6597 after 5.

SEAVIEW $650 MONTH. 4 BEDroom home, Cordova Bay area. 477-6971 or 658-8746.

FOR RENT 3-BEDROOM HOUSE near town. $225 month. Contact 385-2496 between 9 a.m. to 5 p.m.

METCHOSIN — TWO BEDROOMS and den, modern home close to sea, $325. 479-8554.

COUNTRY HOUSE, 3½ MILES from UVic. To share or room or room and board. 658-5832.

211 HOUSES TO RENT FURNISHED

WATERFRONT FURNISHED 2 bedroom modern mobile home on small country farm. Reliable adult couple only. No children or pets. $250 including power and water. Suitable for retired couple. Phone (112) 743-2370.

In OAK BAY, available immediatein OA KBAY, available immediately for 6 months to responsible and considerate tenant. Please call Mr. Custance, 385-2481. Swinerton Stewart Clark, Ltd.

NICE 2 BEDROOM HOME NOvember 1st, for 5 or 6 months. Responsible middle-aged couple. No small children or pets. References. $350 month. Utilities extra. Rebate if well looked after. 479-7944.

NICE HOME, QUIET, ON BUS, Nov. 1, middle-aged or elderly couple, non-smokers. Low rent for good caretaking, 6 months. References required. 479-6381.

BRENTWOOD. NOVEMBER 1 TO April 15. Fully furnished 2-bedroom, 2 bath home. Responsible adults with references only. $300 plus services. 652-3428.

2 BEDROOM MODERN BUNGAlow, garage, oil heat, fully furnished, within 3 mile circle. $225 per month. 384-6862.

ESQUIMALT, FURNISHED COZY 2-bedroom home with fireplace. $350 per month. 385-0625 or 478-8089.

IMMEDIATELY, QUIET REsponsible person late 20s to share fine home with 2 others. 598-6363, 383-1848.

MOTHER AND SON (4) NEED similar persons, share 3-bedroom house. Burnside. $175. 385-3219.

212 HOUSES WANTED TO RENT

NEEDED IN OCTOBER, LOW rent. Older 3-bedroom house, with yard for two working couples from Gulf Islands. 112-539-5501 or 112-539-2286.

PROFESSIONAL WORKING COUple, late 20's, 1 child, seek house or duplex, 1 or 2 bedrooms, basement, or workshop preferred. 382-2410.

HAS SOMEONE A HOUSE OR large apartment they would share with congenial lady, mid '60s. Would help with expeses. Victoria Press Box 667.

RELIABLE FAMILY WILL PAY years lease in advance. Would decorate, etc: older home if reasonably priced. Post Office, Box 1565, Victoria.

HELP! COUPLE WITH FIVE children, need three-bedroom house in four days. Days call Janet, 477-6911, Local 864. 386-2754 evenings.

RELIABLE COUPLE REQUIRE apartment of small house, preferably with work space. Call John, 383-8460 or 479-3100.

QUIET RESPONSIBLE WORKING girls looking for two bedroom house, duplex or mobile home. 385-0027 after 5 p.m.

3-BEDROOM HOUSE, YARD, one child, small pet, between $200-$250. Good condition. Will do minor repairs. 479-3276.

$15 REWARD FOR A DEFINITE lead on a small house in Colwood area. Preferably near Sooke Rd. Under $200. 383-8777, 478-3578.

REQUIRED 3-4 BEDROOMS BY family of four, close to Elementary school and bus. Up to $350. After 6 p.m. call 477-0288.

HOUSESITTER, EXPERIENCED, reliable, bondable, 4-9 months, available immediately. Victoria Press, Box 547.

THREE GENTLE SPIRITUALLY inclined people with dog, seek house or apartment, reasonable. Will give it care. Phone 478-9273.

TWO RELIABLE WORKING MEN with disciplined dog need house in Victoria area, beginning October 1st. 386-8116.

URGENT, 1 OR 2 BEDROOM house, older couple. References. 384-0366.

URGENT, SECOND BABY DUE Oct. 1. Need two bedroom dwelling approx. $200. 382-4588.

GOVERNMENT EMPLOYEE wishes to rent or rent to own 3 or 4-bedroom home. 656-4609.

COUPLE WITH BABY AND TWO pussycats reequire quiet house. 598-4154.

REWARD $35 FOR 3-4 BEDROOM house by hard working U-Vic students. 477-6245.

COUPLE DESPERATELY NEED 1 or 2 bedroom home, under $200. 656-5384 or 656-3475.

INTERESTED IN SMALL country house to rent. 656-4460.

BY OCT. 30 URGENTLY IN VICtoria, close in. 245-4305 collect.

212 HOUSES WANTED TO RENT

MIDDLE-AGED COUPLE WISH to rent-lease older 4-6 bedroom house in good condition with gardening possibilities. Plan live-in facilities for select students. Local references. Victoria Press Box 702.

URGENT, MOTHER AND 2 CHILdren need small house with 2 bedrooms or 2 bedroom apt. or duplex, prefer Sidney, Saanichton, Brentwood, Cordova Bay or Victoria, $50 Reward. 652-1797, 383-6153.

WANTED IMMEDIATELY, acreage with house and barn. Close to Duncan. Will supply references and 6 months rent in advance. Call Duncan 746-5634 evenings and weekends.

YOUNG COUPLE LOOKING FOR clean, quiet, reasonably priced place to rent or share, for 2 years. Preferably within 20 minutes of city. Can supply references. Phone 477-6170.

BY OCT 15, COUPLE WITH 2 teenagers, 18 and 15, require 3-4 bedroom, unfurnished house for six months. Prefer Gordon Head area. Excellent references. $300-$400 per month. 477-5449.

PROFESSIONAL PERSON WITH 1 daughter requires 2 or 3 bedroom accommodation October 1, lease or rent, excellent references, call 387-3010 Victoria, or collect 527-8566 or 586-8424 in Regina.

ARE YOU GOING ON VACAtion? Lady with references wishes to rent home near University. Willing to care for your pets etc. Victoria Press Box 664.

LONG TERM RENTAL WANTED Require 3-bedroom house with basement or workshop within reasonable distance of Jubilee hospital. 386-9303.

YOUNG SCOTTISH FAMILY needs 3-bedroom house, reasonable rent, any area. Vey reliable. Write James Lindsay, General Delivery, Victoria.

4 GODS VACATIONING ON earth require habitat. 477-6245.

215 HALLS, WAREHOUSES, STORES AND OFFICES TO RENT

3000 SQ. FT.
700 BLOCK FORT STREET

SECOND FLOOR—IMMEDIATE OCCUPANCY

REASONABLE RENT (MAY LEASE SMALLER PORTION)

CALL B. LAWLESS
382-7276
TOWN & COUNTRY REALTY LTD.

TOWN AND COUNTRY AREA

Prestige office quarters, comprising of 667 sq. ft. including bathroom area. Adjacent to shopping centre. Separate office partitions. Available Oct. 15. Lease available $310 P.M. Mr. D. Munro, Victoria Realty Ltd. 386-3585.

Office Space Available

At new Gorge Shopping Centre. No. 201-2951 Tillicum. Air conditioned, excellent location, currently being rented to optometrist, dentist, government, etc. 388-5812 and 388-6113

AVAILABLE IMMEDIATELY IN Vic West-Esquimalt area, new small office renting for $75 per month, also larger areas of 600 to 800 sq. ft. renting from $125 including heat and light. Call Mr. Anderson, Tudor Estates, 382-2721 or 477-4985.

LEASING SOON
Retail and office space in new building on trans-Canada highway in Duncan. Ph. 246-9334 or write Art Harrison, 170 Trans Can. Highway, Duncan.

UP TO 3500 FT. EXCELLENT OFfice space available, opposite court house. Suitable for Lawyers, accountants, realtors, and most businesses. Apply to Post Office Box 961, Victoria.

CITY CENTRE
Store or office. 2200 sq. ft. completely remodelled in the heart of Victoria business district. 477-5719 or 477-2106.

RETAIL STORES TO RENT
Retail units available in the Mall at 720 Yates Street. Areas from 255 sq. ft. For leasing information contact M.E.P.C. 383-4168.

WAREHOUSES AND OR OFfices available for rent. Offices 240 sq. ft. and larger, warehouses 260 sq. ft. and larger. Call G. Howarth, 592-9573.

FORMER BURGER CHEF SITE corner of Quadra and Pembroke. large parking area for information call 383-5922 or 386-6308 between 9 a.m. and 4 p.m.

LANGFORD LITZ CENTRE, 1002 Goldstream. Retail stores, three units, Office space approx. 2,300 sq. ft. Ample parking, reasonable rates. 477-4925.

URGENTLY NEEDED TO RENT, approximately 2500 sq. ft. warehouse or retail outlet in central location, with good parking facilities. 479-1222.

STORAGE AREA REQUIRED 500 sq. ft., to store lumber and materials. Davidson, Smith Cntractors, 386-1291.

CONCRETE BUILDING FOR rent downtown, up to 21,000 sq. ft 388-9901 from 9-5 p.m.

ATTRACTIVE HALL, ALL OCcasions, reasonable rates. 384-2945 evenings.

OFFICE SPACE FOR RENT IN the Smith Block Lake Cowichan. 748-8934.

SECOND FLOOR DOWNTOWN office space, 450 sq. ft., $125. 384-9012.

STORAGE SPACE AVAILABLE reasonable rates. 388-5812.

233 MORTGAGE LOANS AND INSURANCE

1st and 2nd MORTGAGE LOANS

PRIVATE AND INSTITUTIONAL
UNLIMITED AMOUNTS
FOR
COMMERCIAL RESIDENTIAL
AND
INTERIM FINANCING
MORTGAGES AND AGREEMENTS
PURCHASED
IMMEDIATE DECISIONS
Competitive Interest Rates

P. R. Brown and Sons Ltd.
762 Fort St.
385-3435

NEED MONEY?

First, Second or Third Mortgages available based on market value. Free evaluation on your home or land.

Call ELLWOOD NAULT,
388-4150 or
OLYMPIC REALTY LTD.,
385-5741

MORTGAGE MONEY

Private and institutional funds available for all types of mortgage financing. Buying a home or refinancing for investment or to pay off debts. Mortgages and agreements bought and sold. KAJ JACOBSEN 382-9191. CANADA PERMANENT TRUST REAL ESTATE DIVISION.

MERKIN RESOURCES LTD.
Mortgages anywhere on Vancouver Island, existing mortgages and agreements purchased. P.O. Box 231, Victoria, P.O. Box 3354 Courtenay.

NEW LOW RATE
All the money you need, 2nd mortgages. R. Geddes, Principal Properties Ltd. Days 477-9514, eves., 477-6430.

233 MORTGAGE LOANS AND INSURANCE

1ST—2ND—3RD MORTGAGE LOANS

NO BONUS
NO DISCOUNT
NO HIDDEN CHARGES

Examples

Borrow	Pay Monthly
$ 2,500	$ 37.00
$ 5,000	$ 74.00
$10,000	$148.00
$15,000	$222.00

15-year ammort. — 5-year term
No amounts too small or too large
Highest prices paid for existing mortgages or agreements
Interviews in the privacy of your home
Money immediately available

W. A. (Bill) Hodgson
385-4528 385-2458

24 Hour Service
Byron Price and Associates Ltd.

WE HAVE SOME VERY FINE 1st mortgage investment opportunities available, with mortgaging as low as 50% of value, strong covenants, interest rates 12% and up, and terms from 1 year to 5 years. CALL VINCENT HOLMES, 384-8124
PEMBERTON, HOLMES LTD.

WE HAVE FUNDS AVAILABLE for first, second, third mortgages. Interim financing. Current competitive rates. Rae Investments Ltd., 388-7891; evenings 477-3886.

234 MORTGAGES FOR SALE

We have a few excellent 1st and 2nd Mortgage investments available to the discriminating investor.

EXAMPLES

1. $21,000, First Mortgage on older home 15% interest — 5 yr. term — Gov't Employee.
2. $10,000. Second Mortgage — 3 yr. old home 16% interest — 5 yr. term — Executive owned.
3. $6500. Second Mortgage — Newer split-level 16% interest — 3 yr. term — Teacher.

For these and other well secured offerings, please phone.
W. A. (BILL) HODGSON
385-4528 or 385-2458
Byron Price and Associates Ltd.

1ST AND 2ND MORTGAGES
Excellent security and covenant.
YIELDING 12% and up
Contact Don MacGillivray
ROBERTS INVESTMENTS & MANAGEMENT LTD.
702-1175 Douglas St. 388-6691

FOR SALE
Existing 2nd mtge. of $12,900 on Victoria home. 14.5% interest, $151 per month. 32 months remaining in term. Discount to yield 18%. Call:
WAYNE STRANDLUND
385-7761 (24 hrs.) 477-2888 (Res.)
D. F. HANLEY AGENCIES LTD.

FOR SALE: SECOND OF $17,000 at 10%, on excellent property. Offers. 598-7691.

235 WANTED TO BORROW

MONEY TO INVEST?

Mortgage funds needed continually. Excellent yield. Prime properties!! Good Personal Covenants!!! For assistance and-or RESULTS, please call GORD. G. COWAN at 385-5741.
OLYMPIC REALTY LTD.

A 1st mtge. of $20,000 on Victoria 4-bedrm. full bsmt. home, purchased for $40,000. Will pay 14% interest, with a term of 3 years. Good covenant. Call:
WAYNE STRANDLUND
385-7761 (24 Hrs.) 477-2888 (Res.)
D. F. HANLEY AGENCIES LTD.

URGENT

REQUIRE two $25,000.00 1st MTGES. Represents 50% of the value of property. BEN GREIG 388-6231 or 598-3105. ISLAND PACIFIC RLTY.

WANTED
$40,000, 1st Mtge. on new house. 12¼%. And 15,000.000 1st Mtge. at 14% on 10 acres, $175.00, 2-yr. term. FREDDY STARKE, 388-6231 or 479-3866. ISLAND PACIFIC REALTY.

REQUIRE $25-$30,000 1st Mtge. Payable $250-$300 mo. with 13% int., 3-yr. term. Security—Shawnigan Lake waterfront home on 4¾ acres, value around $75,000. Excellent covenant. S. W. Anderson Ltd., 384-9328.

RELIABLE PRIVATE PARTY requests $26,000 1st mortgage money at 14½%. 652-1562 or 479-2209.

240 BUSINESS OPPORTUNITIES

BEAUTY SALONS

Beauty salon, Powell River. Owner operator, gold mine, busy shopping mall. Good lease, rent $80. High prices, steady clientele. $2,600

AND

Excellent downtown Chemainus location. Rent $165. A real fun town to operate your own business. Fishing, boating, hunting. Many service clubs. Very active community.
BILL KAPTEYN 592-7623
HENDERSON REALTY LTD.
385-9741

MUST HAVE OFFER!

Beauty parlour. Reduced $3,000. Gross Profit increase of over $12,000 for 10-month period. Price now $19,500. URGENT! Phone F. COLOMBIN, 385-3033 or OLYMPIC REALTY LTD. 385-5741. M.L. 8446.

FOR SALE, GENERAL STORE IN rural Manitoba, close to schools, churches and recreation facilities. Volume $125,000.00 to $135,000.00 stock approximately $30,000.00. Fairly new building and some fixtures. Extra land in good location, utilities collecting agency and bus terminal. Contact Marcel Verdonck, Box 1025, Winnipeg, Manitoba. Owner retiring. No agents.

M2 ZONING
Located on Beta St. across from Burnside business sector. Lot size 60x120'. 2-bdrm. house on property. Make an offer on $52,500. MLS No. 8353. SHIRLEY MOLLBERG, 478-5327, Homefinders, Wall and Redekop, 386-2911.

24 UNIT MOTEL

Busy city location. Fully modern with color TVs, kitchens and telephones. Nice owner's accommodation. NO MORTGAGE TO RAISE. Exclusive $425,000. Contact JOHN SHAVER, 386-7721. Investors Syndicate Realty.

WELL-ESTABLISHED BEAUTY salon with good steady clientele for sale. Newly decorated, new equipment, fully stocked, ample parking in busy shopping centre. Asking $11,500. Reasonable offer considered. Selling due to illness. Victoria Press, Box 597.

CONDOMINIUM DEVELOPMENT An investment group is being formed to own and develop a condominium, on prime waterfront property. Write Victoria Press, Box 701, for further details.

HERITAGE COUNTRY STORE Thriving grocery store on West Saanich Rd., possible restaurant or neighbourhood pub. 3-bedroom residence upstairs, $80,000. Phone Bruce Wilkin, 598-8366.

IF YOU COULD BE SHOWN that Free Enterprise could work for you in a business of your own, would you be interested in hearing about it? Write Victoria Press Box 676.

OAK BAY

Development property presently operated as a rest home but approved for subdivision and duplexing. Terrific potential, ideal location. For details please call:
386-3231 RUSS McDOWELL 382-7930
BLOCK BROS. REALTY LTD.

TV REPAIR SHOP IN EXcellent location. Well known business. New owner must have TV and radio servicing certificate. Asking $2,500. For further details call: Island Pacific Realty Ltd., 388-6231. Sue Warke 479-7725 or Adella Davis.

BUSY MODERN 2-CHAIR barber shop. Owner can stay on part time or commission. 477-5866, phone after 6 p.m.

240 BUSINESS OPPORTUNITIES

QUALICUM BEACH MOTEL

8 Units. 6—2-bedroom bungalows, 1 bachelor duplex. Laundry building. All completely furnished and equipped. Presently renting on Winter rates. Will show a couple an excellent return. 100 ft., to most beautiful sandy beach. Asking $125,000. Will take any reasonable offer. Charman Pacific Realty Ltd.

LEN LEDOUX
385-9765 382-9852

72 ROOM HOTEL BUSINESS

An excellent business opportunity in downtown Victoria presently operating as a 72-room hotel. Could easily be expanded to 81 rooms with moderate redecoration. A non-resident owner can net a good return on investment. An owner-manager can get his return and a good salary. Excellent lease available. Price reduced to $75,000. MLS 8559. Call:
Ed Kraft Alice Moore Bruce Pollok
652-3676 592-4529 385-2651
J. D. BOSDET LTD.
120—727 Johnson Street 386-3128

WESTMONT REALTY LTD.

27 CADILLAC 386-6796

SHORT ORDER RESTAURANT
Showing profit of almost $18,000 last year. Open 10 hours daily, six-day week, excellent lease with four years to go. MLS 9268.
DAVE TAYLOR 384-2718

GUEST HOME

Presdently licensed for ten guests. This immaculate home has a proven successful history. Steady contented tenants look after themselves. Meals and laundry your only chores, and your relaxation time can be enjoyed in your own large separate three-bedroom suite. A good return can be expected. Price $69,500. For full details call WALLY HELLIESEN, 388-5555.
B.C. Land and Insurance Agency Ltd.

Rest Home Prime Location!

This lovely home has built a name for itself through the years. A well organized business with exceptional financial return. Owners retiring will finance. Unique opportunity for right party. IRENE VAN 384-9191 or 382-9191.

Canada Permanent

CORNER STORE
$50,000
COMES WITH ITS OWN ACCOMMODATION. TWO BEDROOMS, LIVING ROOM, KITCHEN, BATHROOM. SITS ON TWO LOTS, HAS ITS OWN GAS PUMPS. IDEAL FAMILY OPERATION IN MARIGOLD AREA.
BILL WILSON
WESTERN HOMES LTD.
386-3494 478-2253

VICTORIA MOTEL

in prime location on Gorge Road this profitable motel consists of 13 units plus living quarters for owner. Shows excellent earning and secure future for an ambitious couple. Gross $42,000 in last 12 months, full price $168,000. Would consider house or property in trade as part down payment. For full particulars on this exclusive listing call. JIM ALLAN, 386-2955. Mayfair Realty.

Telegraph Harbor

Splendid marina in fine, sheltered natural harbour. Eight acres of land plus 3.5 acres water lease. Attractive three bedroom dwelling plus restaurant and store of approx. 1240 sq. ft. Support buildings and numerous other features. 2700 feet of moorage space. $340,000—half cash can will handle. MLS 7285.
382-5171 PETER MASON 477-9318
Canada Trust Co.

DELICATESSEN
Terrific potential for the right operator in this well-equipped business. Excellent location and equipment. For particulars dial
ALMER OLSON 384-8001
The Royal Trust Co.

WHAT A BUY!

GENERAL COMMERCIAL zoned land in a strategic location for less than $3.00 a sq. ft. Lot size 70'x320'. Good access. Price only $65,000. New ML. Don't miss it, Phone:
Terry Eden
386-3494 479-1528
Western Homes Limited

MONEY MAKER
FISH and CHIPS
Modern equipment, roomy area for preparing food for large sitting area and take out. Asking $35,000. Call BEN PARENT of NEWSTEAD REALTY 598-5166 or 598-3641.

LUMBER YARD FOR SALE
Lower Vancouver Island, excellent property and sales potential. 1.7 acres commercial properties with own store and 2 rentals. Will sell property only or as operating business. For complete details 592-1661.

RESTAURANT

What an opportunity for a good manager! Downtown, in excellent traffic area. Top income. Call for confidential interview:
388-4271 I. G. LIDSTONE 477-6450
J. H. Whittome and Co. Ltd.

4 BAY GARAGE BODYSHOP FOR ? Excellent spot for towing service, plus 3 large rented apartments with ocean view. Located busy corner Trans Canada Highway in rapidly expanding residential and recreational area. Accept small cruiser or camper as part payment at $85,000. 743-5005.

SPARE OR FULL TIME OPPORTUNITY
Manufacture and market exciting new portable shower systems. Huge potential in U.S. and Canada. $2500 buys all rights, printed materials, stock of parts, etc. Victoria Press, Box 651.

LOGGING ROAD BUILDING company would like an active participant as an accountant administrator or parties or individuals interested in backing financially with interest rate or majority control of shares with owner. Apply in writing to Victoria Press Box 604.

INTERESTING BUSINESS FOR owner-management team. 27 rental units plus room for expansion. For further details please call Wayne Butterfield or Graham Ireland at C. N. MONTAGUE CO. LTD., 384-9318 (24 Hrs.).

INVEST WELL
One-sixth interest in Qualicum motel for $6000. Property and buildings valued $125,000. Fully rented winter season. Call 384-4827 after 5:00 p.m. or weekends.

FOR SALE
Must sell my share in Port McNeill Bakers for health reasons. Well established bakery. P.O. Box 476, Port McNeil, B.C. 956-3941, res. 956-3507.

LOOKING FOR AN ACTIVE partner, for food market, doing over $400 a day, increasing rapidly, no experience, will train. 386-1065.

FOR SALE ESTABLISHED BAR catering service and party rental business, greater Victoria area. Victoria Press Box 679.

BEAUTY SALON
Modern, fully equipped, low rent, steady clientele, fabulous potential. Phone 386-9953 after 6 p.m.

BEAUTY SALON, FAIRFIELD business area. Established clientele. After 6 p.m. phone 384-4708.

PEAR ORCHARD FOR LEASE. Phone 652-1620, no Sunday business.

IDEAL LOCATION FOR ANYthing. Small investment, take partner, write to 3—840 Fort St.

40 BUSINESS OPPORTUNITIES

CANADA PERMANENT TRUST

ON DOUGLAS AT FORT

Rest Home Prime Location!.

This lovely home has built a name for itself through the years. A well organized business with exceptional financial return. Owners retiring, will finance. Unique opportunity for right party. IRENE VAN 384-9191 or 382-9191.

Dining Room 1.1 Acres Pub Potential

Excellent growth possibilities. Good grosses and operating only 4 days a week. Excellent reputation already established with a high ratio of repeat customers. Asking price of $150,000 includes land buildings and business. TIM HOSKIN 386-9364 or 382-9191.

Close In!!!

Small commercial building. Nearly 5000 sq. ft. commercially zoned, 2 small stores plus six rentals. Asking $79,500. IRENE VAN 384-9191 or 382-9191.

Lucrative Business Opportunity

Laundromat and dry cleaning business on beautiful Vancouver Island, in growing town. Asking $55,000, grossing over $40,000 per year. Vendor's retiring. Courtesy to salesmen. IRENE VAN 384-9191 or 382-9191.

Canada Permanent

MELTON

REAL ESTATE (B.C.) LTD.

912 DOUGLAS ST.
MELTON — BRINGING MORE THAN THEIR NAME TO VICTORIA

GOING CONCERN
Grossing $50,000 with profits in excess of $20,000 annually to owner-operator. This business has excellent potential to increase sales and earnings. Ideal family operation. Requires about $30,000 to handle. Price $42,500 plus stock.
Paul Smith 383-6095
Roy Nielsen 386-9046

GULF ISLAND OPPORTUNITIES
On Salt Spring — Resort 1200 sq. ft. waterfront 11 units 11.3 acres — $285,000.
On Pender — Gas Station, restaurant 6 acres $143,000.
On Pender — Marina 2300 ft frontage 26 acres $385,000.
Other revenue property available for details please call
HERB SMITH
386-2111 386-1713 (24 hrs.)
MONTREAL TRUST CO.

VICTORIA CABARET BUSINESS
Licensed for 1100 patrons facilities for 2 bands, full dining facilities. Completely renovated and very tastefully redecorated. Long term lease. Excellent opportunity here for a good manager in this very exciting business. For more information call
C. M. "BUD" FORBES
386-2111 652-2950
MONTREAL TRUST CO.

PROFIT!

RENTAL BUSINESS
A profitable tool and equipment business on the main street of Sidney. This business comes with about $40,000 invested into equipment. The Vendor will finance your entry into the money making venture. Call now for more information.
RANDY SMALL 477-9694 RES.
LEW SUTTON 386-3620 RES.
OFFICE 388-4294
D. F. Hanley Agencies Ltd.

WESTMONT REALTY LTD.

27 CADILLAC 386-6796

CORNER GROCERY
Averaging $400 per day. Newly renovated premises, new refrigeration equipment, one bedroom living quarters. $85,000 for building, equipment and fixtures.
386-6796 DAVE TAYLOR 384-2718

CORNER STORE
Good central location with spacious 2-bedroom suite above. Large separate double garage. Realistic price of $56,100 includes land, buildings, business, equipment and fixtures. RAY SMITH, 384-8001 (24 hrs.) or Royal Trust, 3400 Douglas Street.

EASY FINANCING GROSS OVER $85,000

Must sell grocery, plus short-order cafe, plus living quarters. On main local street — extremely busy. Price includes building, land, business, fixtures and equipment. MUST HAVE OFFER! Asking $75,000. M.L. 8670. Call F. COLOMBIN, 385-3033 or OLYMPIC REALTY LTD., 385-5741.

REST HOME
Excellent opportunity here for an energetic couple to own their own business plus 2-bdrm. living quarters. This guest house is in A-1 condition throughout with new renovations, furniture and decoration. The 22 bdrms. show good returns and can easily be increased. Present owners selling on account of ill health. Asking only $90,000 for everything. MLS. Call ELSIE O'BRIEN or DAVE ROBERTS, 386-2911 anytime. Homefinders, Wall and Redekop Realty Ltd.

STORE — HOUSE

Small grocery store, 4-Bdrm. house — Oak Bay. Comfortable older home with the little grocery and post office business on the front of the house. Ideally situated just a stone's throw from the ocean off Beach Drive! Asking $56,900. MLS. For further information call:
Ms. JUDY JOHNSON
386-3231 477-1650
BLOCK BROS. REALTY LTD.

FLORIST

First time offered. Modern florist with top returns on capital. Going concern with all equipment and delivery van. Interested parties contact realtor for confidential information.
I. G. LIDSTONE
388-4271 477-6450
J. H. Whittome and Company Ltd.

R3 — 12 SUITE SITE
$60,000
Excellent city Pandora location, walk to Downtown. Price include 12 suite design. Approved by city also block survey plan.
Call EVENINGS: 658-8222, 385-0297 598-4210, 592-3931.

$2500. NURSERY STOCK TO move. Perennials, shrubs, house plants, orchids. 1618 Richmond.

44 REVENUE PROPERTY

OPEN HOUSE

129 Medana St.
1:30 - 4:00 p.m.

A large older home in James Bay, made into a legal duplex. Let the rent from one suite supplement your mortgage payments. Can be bought with a LOW DOWN PAYMENT if desired. Asking price $47,900. To view anytime call B. SIMONS 388-9172. Evenings 652-1731.

FARMERS & MERCHANTS TRUST

"REAL ESTATE HAS A PRICE INTEGRITY IS PRICELESS"
731 FORT STREET

DUPLEX DOUBLE LOT GORGE AREA CHARACTER AND CHARM

Large older mansion, which has been converted to a duplex. The main suite is approx. 1500 sq. ft. and consists of a huge living room with fireplace, 2 bedrooms plus panelled den with fireplace or third bedroom. Modern mahogany kitchen and brand new bathroom. The second suite has two bedrooms, large living room with fireplace, kitchen and bathroom. Lovely views of the Gorge waterway and city lights.
Each suite is completely self-contained and has its own electric meter and heating. Drive by, 2852 Inez Dr.
ASKING $49,900
GERRY PORTER
VICTORIA REALTY LTD.
386-3585 or 592-3484

GREEN ISLE HOLDINGS LTD.

DUPLEX OAK BAY AVE.

Beautiful older home with both units presently rented, needs some minor work on the outside. Good holding property on an R-3 zoned corner lot. Asking $53,500. Ph. 592-4023.

DUPLEX

Excellent investment in this good revenue property in a prime location. Large up and down duplex on a 55x120 ft. lot. Make an offer on the asking price of $49,900. Ph. 592-4023.

WILLOWS SxS DUPLEX

This 3-bedroom each side duplex with full basements and drive-in garages is located on easy-care lot close to shops, schools and on bus line. Ideal owner-occupied situation. Excellent first mortgage available. Try $16,000 down on asking price of $69,900. MLS. For appointment to view please call:

DAVID BILLINGHAM
388-6424
BAYSHORE REALTY LTD.
512 Fort Street

SOOKE
TRAILER PARK AND 1 BEDROOM HOUSE
On approximately 6¼ acres. Plans laid out for 16 units — 10 already in use — paved driveway — city water — room for expansion, and no lack of tenants for trailer spaces in this growing area. Only $110,000 New MLS. For more information or to view contact JOHN MORRY 592-9770 or 384-8001. The Royal Trust Co.

25 SUITES $290,000

13 one-bedrooms, 12 studios. Some with balconies; each one having a nice view! Only 12 years old, walking distance to town. Shows a good return on moderate rates, 9% existing financing. Owner wishes to sell because of ill health. For viewing call:
BILL WEISS
385-7721 598-8443
GARDNER REALTY LTD.

DUPLEX OAK BAY BORDER $44,900

100 yards off Oak Bay Avenue on a 64'x110' lot with fruit trees. Now owner occupied, on main floor one-bedroom suite with second bedroom in high basement. Spacious 2-bedroom suite upstairs with separate entrance. This is a clean residence and could be converted back to family home with 2 full bathrooms.
CLIFF SALMOND
385-7721 477-3626
GARDNER REALTY LTD.

PRIME LOCATION, DOUGLAS ST. COMMERCIAL BUILDING, to be sold, completely renovated and based, $500,000.

54-suite near new bachelor and 1-Bdrm. apartment building. 14 per cent return, large 1st and 9½ per cent terms, $730,000.
HERB SMITH
386-2111 386-1713 (24 hrs.)
MONTREAL TRUST CO.

DUPLEX FAIRFIELD

Windermere-Franklin Tce. area.

One of the rare opportunities to buy a duplex or a home with the possibility to supplement your income or to make payments easier in one of Victoria's prime areas. A-1 condition. High location. MLS 9280. $67,500.
W. A. Frebold Real Estate,
W. Frebold, 386-7414, 24 hrs.

2724 WALE ROAD
1 Block from Colwood Corners, 2.86 acres, approximately $1.00 per square foot. Duplex zoned area (with a future potential if or when sewers are approved), to subdivide, etc. While you are waiting live in style in a 1500 sq. ft., 10 year-old home with 4 bedrooms, 1½ bathrooms and a 1-bedroom self-contained suite in the basement. Grow your own food — keep a horse or do your own thing while you wait for progress, to reach this quiet peaceful area, to view please phone JOHN MORRY 592-9770 or The Royal Trust Co., 384-8001.

Duplexpert

I have sold 10 duplexes in 7 months from $35,000 to $120,000. I know the market and have a long list of buyers. For evaluation call GLENN NICHOLLS, 388-6231 or 479-5971, ISLAND PACIFIC REALTY.

SIDE X SIDE

Attractive duplex, Gordon Head, University area. Only 5 years old. Each side has 3 bedrooms and bath up with 2-piece on main floor. Price only $73,000. To view call Patricia or Ron Sedger. Newstead Realty Ltd. M.L.S.
598-5166 479-3673

CLOVERDALE

Two-bedroom plus in-law suite. $65,000. R. KEELING, 388-6231 or 383-3860. Island Pacific.

44 REVENUE PROPERTY

CANADA PERMANENT TRUST

ON DOUGLAS AT FORT

LANGFORD

Cosy 1-bdrm. SxS duplex. Comfortable living rm. Kitchen with eating area, 3-pce. bath. Handy location. Asking $35,000 (MLS). To view Asking $35,000 (MLS). To view please call FRAN McVITTIE, 382-8688 or 382-9191 antyime.

FAIRFIELD

5 Stes. located on nice quiet corner lot on Vancovuer St. A clean conversion, one 3-rm. and 4 bachelor units $59,800. 10¾% financing on 1st. mtge., vendor will consider 2nd. (MLS) 8484). Call TED PINFOLD at 382-9191 or 388-7742.

DUPLEX

960 sq. ft. in each unit, 2 bdrms., very lge living rms., fridge and stoves included. This 7-yr.-old duplex is close to shopping and transportation. BILL BROOKS, 478-3197 or 382-9191.

Canada Permanent

HERE IS A REAL BUY
Smaller Victoria Motel with two and one-half acres of land.
Beautifully located — all the amenities — living quarters are exceptional.
Want to try the good life? Call: IRA FREEDMAN at 598-3344 anytime.

OAK BAY
GROCERY BUSINESS
Suitable for man and wife. Price includes business and equipment. Sizeable net profit. Good lease. Priced to go at $13,900. Call: JOHN HOLMS at 598-3344 anytime.

VALUABLE CORNER PLUS GROCERY BUSINESS
Owner will accept a duplex or triplex in exchange for this very active corner property. In 1-mile circle, apartments are all around. Whole area is zoned for apartments. Business went up 50% in last 12 months. Retail area has just been nearly tripled. Living quarters are freshly renovated with 3 bedrooms, large kitchen and living room. Health reasons forces sale. Efficient operator could make $18,000 year. MLS 8950. Call: F. WILLS at 598-3344 anytime.

FANTASTIC TRAFFIC ROOM TO EXPAND
One of the best locations in Saanich for a grocery. Firm lease. On 2 lots — one approved for garden ship. Present grocery business at $250,000 and growing. 200' frontages on the 2 major roads. $25,000 year to owenrs. Ideal family operation. Asking $32,500 for business, chattels, lease and nearly new VW van. Call: F. WILLS at 598-3344 anytime.

APARTMENT BLOCKS TWO GOOD ONES

44 suites, elevator, balconies, wall-to wall carpet in good location. Full Price $704,000.

38 suites, also in good location, wall-to-wall carpet, balconies and elevator. Financial statements available. Full price $608,000.

HAROLD WARE
385-7721 598-4358
GARDNER REALTY LTD.

TREMENDOUS POTENTIAL SXS DUPLEX
Undeveloped floors (designed as 6-plex) 4 balconies plus 2 patios (all with sliding glass doors) excellent possibilities when sewers go thru. Super value at $56,000 full price. Assume approx. $32,000 mtge. at 10¼ per cent at $294 per mo. For further information please call RAY SMITH 384-8001 (24 hrs.) or 479-7777, The Royal Trust Co.

GOOD DUPLEX BUY $52,900

10-yr.-old building, side by side, 3 plus bedroom units. Full basements, sep. oil furnace and elec. hot water tanks. One side has W-W carpets, fin. rec. room etc. Call MARION HAMILTON for further particulars.
388-4294 or 382-0894 (res.)
D. F. Hanley Agencies Ltd.

WESTERHAM

ESTATES LTD.
440-1070 DOUGLAS ST.

25 SUITES
Well maintained block located in Rockland area. Excellent holding property. Price $14,500 per suite. for more details, call Westerham Estates 382-6151 or Dick Batey 592-4607.

OWNER WILL FINANCE

Nice up and down duplex with extra suite in good Kings Road area. Gross Rev. $429 and absent owner says with about one-third down he'll carry the mortgage at below market interest rate. Asking $48,500. Call: JEFF CHALK, 386-3231, FRANK OLIVER.
BLOCK BROS. REALTY LTD.

DO YOU LIKE FAIRFIELD?
Yes, then be sure to view this immaculate up and down duplex, spacious downstairs accommodation for owner, consisting of 20x12 electric kitchen, 18x18 carpeted living room plus 18x18 den or dining room. 2 bedrooms, full-basement. Dandy 1-bedroom suite upstairs. To view please call MARGARET JOHNSTON, 384-8001 or Res. 479-1589. The Royal Trust Company.

VENDOR MUST SELL!!!

All offers will be considered on this 2 bedroom each suite triplex. Close to shops, bus and schools in a choice rental area. Gross $560 per month. Minimu mexpenses. To view call PAMELA HAERE 386-2911 or 385-0595 Homefinders, Wall and Redekop.

S/S DUPLEX

1000 sq. ft. on each side. Both sides have, 3 bedrooms, four-piece bathrooms, living room wih fireplace, large kitchen with eating area, and full high basements. Well located on Lampson St. ASKING ONLY $63,500. Financing available. CALL PETER BARDON, 388-6231, Island Pacific RLTY.

BY THE DUPLEXPERT

1. 7 SUITES — $120,000.
2. Side x side Duplex, $42,900.
3. Up and down Duplex, $41,900.
4. Up and down Duplex, $36,500.

For info on these or any revenue properties call GLENN NICHOLLS, 388-6231 or 388-6275. LOC. 353. Island Pacific Realty.

BY OWNERS; 10 SUITES FULLY modern conversion, plus parking lot, Perfect future Apt. site. Pandora hillcrest. Gross over $13,200.00 per annum. 598-7578, Price $135,000.00.

244 REVENUE PROPERTY

APARTMENTS NOW WILL PAY RETURNS!

Rental controls OFF and apt. owners can adjust to seasonable levels. Call me NOW to view our investment portfolio. The following are just a few offerings.

- 4 SUITES — LARGE, PERFECT — all have fireplaces and basements. All Two-Bedroom. Price $110,000.
- 31 SUITES — 4x2 BR. — 24x1 BR. — 3 Bach. Electric Heat (Ind. controls), age 1969. Mtge. $225,000. Price $465,000.
- 16 SUITES — 12x2 B.R. — 6x1 B.R., Mtge. $175,000. Price $265,000. Will shortly show 9 per cent after Mtge.
- 12 SUITES PLUS OFFICES. All Large 1 BR. Stes. Tenants pay own heat. Steady office tenants pay $5 sq. ft. Mtge. $203,000. Price $295,000.
- 72 SUITES — Beautifully Built — Almost new — Mtge. $787,000 (9¾ per cent). Price $1,200,000.
- 52 TOWNHOUSE APTS. MONEY-MAKER! Low operating cost. Income $112,800. Price: $830,000.
- 44 SUITES — 33x1 BR. — 11x2 BR. Close-in. 1st. Mtge. $315,000. Price $704,000.
- NEW COMMERCIAL BLDG. 9000 sq. ft. of rentable space — BEAUTIFULLY CONSTRUCTED — Mtge. $249,000. Income $53,000. Price $420,000.

JOHN BISHOP
384-0581 (24 Hrs.) Res. 656-2308

REVENUE UP TO $550. FULL PRICE $58,500. OLDER UP AND DOWN DUPLEX. UP — 1200 SQUARE FEET, 3 BEDROOMS, TASTEFULLY REMODELLED. DOWNSTAIRS — 1400 SQUARE FEET, 3 BEDROOMS, NEW WALL-TO-WALL. PLUMBING, WIRING AND HEATING ALL NEW. 478-8355. PRIVATE — NO DRIVE-BYS.

ESQUIMALT REVENUE home with 7 housekeeping units. 100x115 lot, double size. Older No vacancies. Seaviews from upstairs rooms. This was a quality home when built in the early 1900s. There is also a 12-year-old 3-bedroom apartment. Drive by 708 SUFFOLK, do NOT disturb tenants. Only $69,500. New MLS. For an appointment to view please call JOHN MORRY 592-9770 or The Royal Trust Co., 384-8001 anytime.

$55,000 OPERATING EFficiently 6 rental rooms plus lovely owners suite. Vendor will finance. ML.
Mary McGuire
or Donna Valikoski
388-6275 Local 2438 or 2476
Douglas Realty Ltd.

80 PER CENT AMAZING!

And possible on $ invested. By common sense and logic, you will agree. Unbelievable? See for yourself. Phone 386-7415.

INVESTORS

Are you interested in a solid return when returns today are shaky in every direction? Try this one and see if it fits you. Side-by-side duplex grossing $1,000 per month, with very little expenses. Asking only $135,000. By owner, 382-5048.

DUPLEX—BEACON HILL PARK UP AND DOWN DUPLEX, asking $45,000. One bdrm., L.R. and Kitchen up, two bdrm., L.R. and Kitchen down. Large lot. M.L.S. PETER PRIMGAARD, 592-2596. Charman Pacific Realty Ltd., 385-9765.

245 REVENUE PROPERTIES WANTED

BROWN BROS. on LANSHARD
385-8771 (ANYTIME)

4 TO 12 SUITES
Can be conversion or a newer building, preferably self-contained, in a good rental area. Please call REG SCHUMAKER at Brown Brothers, 385-8771. Res. 598-2333.

WANTED: A DANDY DUPLEX!
Preferably with 3 bedrooms on both sides or 3 plus 2. Large lot would be an asset. Possession flexible. Call today: BOB FLUNEY 385-8771 (anytime).

FOURPLEX

APT. ZONED AREA
Excellent condition, pays good income.
$65,900
GLADYCE McLURE
384-0581 Res. 386-3870
JOHN BISHOP LTD.

NEEDED BEFORE DEC. 31, 1974. Good Sized Apartment Block up to 30 suites, prefer mostly one bedroom suites around $200,000.00 cash available. Please phone FREDDY STARKE, 388-6231 or 479-3866, ISLAND PACIFIC RLTY.

247 COMMERCIAL OR INDUSTRIAL PROPERTIES

OPEN TO OFFERS Industrial Land

2.341 Acres bounded by 2 major roads — good access to city and ferry — offered at $2.25 sq. ft. present your offer now.

17000 sq. ft. in the city offered at under $5.00 per sq. ft. information 382-5171 THE ZIEGLERS 592-1768

Canada Trust Co.

FOR SALE

4,000 sq. ft. Warehouse, 1,500 sq. ft. prime office space. 75% leased. Full price $145,000. Excellent opportunity. $20,000 down will handle it. For more info, phone:
GEORGE HESS
385-7761 (24 hrs.) 477-4467 (Res.)
D. F. HANLEY AGENCIES LTD.

COMMERCIAL

Having problems financing? Try half down on one of these commercial properties. Already zoned. Oak and Cloverdale. Pembroke St. Oak and Shamrock.
DONNA LEE 386-3231
BLOCK BROS. REALTY LTD.

ESQUIMALT
Over 8,000 sq. ft. of excellent commercial property. For particulars call Almer Olson, Royal Trust Co. 384-8001.

OVER 2 Acres

Industrial. Level, cleared, land highly suited for warehousing. For lease or sale.
THE ZIEGLERS
382-5171 592-1768
CANADA TRUST

27,390' R-3 ZONED
Two 55x110 Properties containing Good Homes — Good Holding for 1975 Condominium Development at Asking Price of $4.70 per foot.
TED BOWDEN 479-1479
NATIONAL TRUST 386-2961

CLIENT WANTS INDUSTRIAL ZONED SITE for small warehouse, consider all offers.
TED BOWDEN — 479-1479
NATIONAL TRUST — 386-2961

SELL OR LEASE
3 or 4 bay garage, body shop or ?. On busy corner Trans Canada Highway, excellent tow truck location, no oil company lease. Phone 743-5005.

1800 SQ. FT. COMMERCIAL building in Colwood area. for sale or lease. Phone 478-3641.

247 COMMERCIAL OR INDUSTRIAL PROPERTIES

BROWN BROS. on LANSHARD
385-8771 (ANYTIME)

COMMERCIAL BUILDING
5,000 sq. ft. building, zoned M1. Good frame construction with 2 finished offices, 10 ft. overhead doors, access front and side, heavy wiring, 50x170 ft. lot. Asking price of $67,000 includes large quantity of machine shop equipment which can be sold separately. JOE PICKARD at 385-8771 or 656-1628.

SIDNEY, COMMERCIAL
Cleared, level, 50x120 lot, on Fourth Street on sewer and water for sale at $27,500 or owner will build to suit. M.L.S. 8444
CALL
K. DROST
656-4000 656-2427
Saanich Peninsula Properties Ltd., Sidney.

CENTRAL SAANICH
29,700 sq. ft. choice commercial property, fully serviced, good potential, for retail stores and offices, in a rapidly growing area. Price $89,000 for further information call (MLS)
WELLS HOOKER
656-3924 652-3634
MONTREAL TRUST CO.

WESTERHAM
ESTATES LTD.
440-1070 DOUGLAS ST.
382-6151

PRIME PANDORA LOCATION
Approx. 10,000 sq. ft. land with two buildings, ideal for professional offices or redevelopment. Price $175,000. MLS. Call Westerham 382-6151 or Dick Batey 592-4607.

INVESTORS
WATERFRONT COMMERCIAL
I have just listed a 12-unit Motel right on the shores of Vancouver Island's most popular resort lake. As well as providing an excellent return on the very low asking price of $149,000, there is great potential for future development of a strata-title nature. For further information contact
384-8126 JACK COLWELL 385-2018
PEMBERTON, HOLMES LTD.

COMMERCIAL PROPERTY FORT-COOK AREA

Presently leased as Restaurant — could be converted for other purposes. Asking $105,000. Good financing. For further details call ELLWOOD NAULT, 288-4150 or OLYMPIC REALTY LTD., 385-5741.

LOTS!!

HILLSIDE, ZONED C.I. Over 12,000 sq. ft. Asking $90,000.

OFF McKENZIE AVE.
1½ ACRE. Could be good for town houses. Asking $90,000. Try your offers on any of these properties. PETER PRIMGAARD — 592-2596 Charman Pacific Realty Ltd 385-9765.

AVAILABLE FOR LEASE
TWO NEW WAREHOUSES
Central Location
5,000 Sq. Ft. and 6,000 Sq. Ft.
Ideal Distribution Point
Will adapt to suit.
For further information contact
384-8126 JACK COLWELL 385-3018
PEMBERTON, HOLMES LTD.

¾ ACRE FULLY SERVICED, INdustrial property, Keating Cross Rd. $52,000. 658-8718.

250 HOUSES FOR SALE

SSC
SWINERTON, STEWART CLARK LTD.
1318 BLANSHARD 385-2481

3 BEDROOMS $29,500 JUBILEE AREA

Located on dead end street at 1700 Emerson, on small lot. 3 Bedrooms, LR and DR all on one floor. Part basement. OOM. Immediate possession.
Doug Bowen 385-2481

LOOK TO LANGFORD
ECONOMY IS THE KEY
TO ALL BUYING
$37,300
MUST BE SOLD
A sparkling 2-bedroom bungalow set on an OVERSIZED LOT. Featuring large CAB ELEC KITCHEN WITH AMPLE DINING SPACE. Modern 3-pce. bath room, hot-air heating. W-W throughout. VERY GOOD TERMS. 478-4501.
PRESENT ALL OFFERS
TO D. OKKER

CITY
Modern 2 or 3 bedrm. home. 12x18 LR, large cab. elect. kitchen with ample eating space. 2 good size bedrms. Oak floors all thru. 4-pce. bathrm. Full high basement with 3rd bedrm. or 12x18 family rm. and 2-pce. bath. Clear title. To view call:
D. OKKER at 478-4501. MLS.

BRAND NEW!!
3 BEDROOMS
FULL BASEMENT
$49,500
Sparkling new residence nearing completion situated on over ¼ acre amid tall cedars featuring . . . Cosy living rm., with brick fireplace, W-W carpet . . . 12x10 dining rm. with W-W carpet . . . 4-pce. vanity bathrm. plus 2-pce. en suite . . . Full electric kithen with patio under the trees off . . . Full basement features R.I. Rec. Rm. with fireplace, 2 bedrms. R.I., Bathrm. R.I. . . . Auto Oil Heat and carport.
Ed Jupp or Dick James 385-2481

2 BEDROOMS
1-STEP BUNGALOW
REMODELLED
New ML 9171. Completely remodelled, this sparkling home offers inviting entry hall, 22x13 carpeted LR, 2 carpeted BR's, attractive 4-pc. vanity bath, electric kitchen and dinette opening to sunny rear patio, main floor utility room. Situated close to Esquimalt border, schools, shops and bus line. Tidy, fully fenced lot. Price reduced to:
$32,900
ED JUPP
385-2481 res.: 592-1019

WESTMONT REALTY LTD.
27 CADILLAC 386-6796

UPPER LANSDOWNE Close to UVic

This delightful 4-bdrm. family home with den has just been listed at $84,800. There is over 1,650 sq. ft. on the main floor plus 1,100 sq. ft. finished in the full height basement. 2 fireplaces and 3 bathrooms make this outstanding value on today's market. MLS 9330.
386-6796 RICK INNIS 477-9334

SELL IT
THROUGH
CLASSIFIED
DIAL 386-2121

250 HOUSES FOR SALE

Park Pacific

For appointment to view any of the following fine listings call:
JIM WEST 382-1145 or
ROBERT YOUNG 477-8749 or
383-4124 anytime

1. PRIME FAIRFIELD — JUST LISTED. Located on Dallas Road close to Beacon Hill Park, this well constructed quality oldtimer has character and charm in its 2480 sq. feet of living area. Three large bedrooms (two up and one on main floor), two bathrooms, full basement. Lovely living room with leaded French doors from entrance hall and Arizona sandstone fireplace. Formal dining room (17x15.6). Spacious family kitchen (20x10) with eating area. Panoramic sea and mountain views — watch the liners go by. A rare commodity on today's market. MLS. Priced to sell at $77,900.
2. LANGFORD — JUST LISTED. Only two years old, this 3-bedroom, 1½ bathroom, full basement Hucker home is located on a nicely landscaped lot on a quiet no-through street. Large sundeck. MLS. Value-priced at $55,000.
3. OAK BAY BORDER. Two-bedroom charmer on a pleasant treed lot on quiet street. Perfect retirement or starter. MLS. $38,900.
4. HAPPY VALLEY — COLWOOD. JUST LISTED. Six brand new Hucker homes in a quiet treed subdivision. All with 3 bedrooms, 1½ bathrooms and basement. MLS. These will move quickly at the realistic selling prices of from $49,400 and up.
5. SIDNEY — JUST LISTED. Beautiful two-bedroom, full basement, traditional tudor, on lovely landscaped treed DOUBLE LOT (total 100x120). Located on quiet street, close to sea and all amenities. Indeed a buy at $55,000 with terms.

Remember, to view any of the above listings call
ROBERT YOUNG 477-8749 or
JIM WEST 382-1145 or
383-4124 anytime

Byron Price and Associates Ltd.
804 BROUGHTON ST. 385-2458

OPEN HOUSE 1403 FAIRFIELD RD.

"HOME WITH CHARACTER"
SAT., 1:30 - 5 P.M.
Elevated lot with a little park across the street — not in a subdivision. This 1,500-sq-ft, 2-bedroom ranch-style home is nestled in a setting of arbutus, rockeries and shrubs. Unusual design. 15x26 living rm with fireplace [illegible] view of Mt. Baker. Roomy kitchen with nook, features knotty pine cabinets, dutch doors. Large utility room, wired and plumbed, immaculate condition. Hot-water heating. Truly a home of which you can be justly proud. Clear title — and available financing to approved buyer is better than you think. Price $59,500. Don Bacon in attendance.

GORGE - BURNSIDE $42,900

BRIGHT MODERN HOME — MLS Beautifully built, this stucco home has been well cared for. Two bedrooms up. Hall through design with new wall-to-wall carpeting. Bright large room developed down. For the particular buyer this home has the quality you are looking for.
Leila Ryan
384-3355 385-2458 (anytime)

10 MILE POINT $57,900 VALUE PLUS!

A winding driveway takes you to a solid stucco home. Two bdrm accommodation. Separate dining room. This lovely lot in a superb location, plus a good home, will sell you the moment you see it. Exclusive with
Leila Ryan
384-3355 385-2458 (anytime)

IMMACULATE 3-BEDROOM HOME

Beautiful 8-year-old home in immaculate condition with large living rm., pumice stone FP, dining rm, kitchen with eating area, double plumbing, full high basement with 5-room suite which could be rented out! Separate garage. Patio, fruit trees, fenced lot plus many extras. Full price $62,500
Phone Victor Wong 385-2458

Bayshore
512 Fort St./388-6424

QUEENSWOOD SPLIT-LEVEL

3 bedrooms, dining area, family size living room with fireplace and floor-to-ceiling windows overlooking secluded lot. Large recreational room on lower level. Two baths, one 4 Pce. and one 2 Pce. Large workshop and loads of storage area. Carport and extra wide driveway has room for second car and boat. For the best in Western Contemporary Style Living this 1600 sq. ft. home has lots to offer. Full price only $58,000. MLS 8948.
WILF COTTON
388-6424 Res. 479-3876

"SNEAK PREVIEW" BROADMEAD $86,500

Contemporary design, on the hill and scheduled for completion in mid October. It is rather difficult to visualize the end product but we are "game," if you have an imagination. One thing is certain; the builder always specializes in quality construction. Upper level for sleeping; main level for dining, entertaining and relaxing; and basement suitable for future recreational development. Four bedrooms, two and one half bathrooms, den, pantry, laundry room, walk-in closet, two sundecks, panelling, wall paper accents and wall-to-wall throughout. Even a built-in dishwasher is on order! Carpet is on the way but still time to select your light fixtures. MLS 9284. (Wear old clothes).
BRENT D. EWING
388-6424 (Res. 659-5661)

OAK BAY
UPLANDS BORDER
DEWDNEY AVENUE
Newly redecorated, 4-bedroom, 2-bathroom, full basement home. Large private lot with fruit trees. Owner, 598-2072.

READY TO MOVE IN

Homes in Gordon Head, close to all schools. etc. 9¾% interest N.H.A. From $52,450 up. Phone Kasapi Construction Ltd., 386-6191 anytime.

CUSTOM
BUILT
HOMES
1-year guarantee plus on all our homes. Money available at reasonable interest rates. For your dream home, phone Kasapi Construction Ltd. 386-6191 anytime.

250 HOUSES FOR SALE

GARDNER REALTY Ltd.
385-7721

OPEN HOUSE SATURDAY 1:30 - 4 P.M. 885 LINKLEAS SOUTH OAK BAY

An estate sale. New on the market! Located in a most desirable area is this spacious 2-bedroom, no-basement home. Excellent stucco exterior with well-cared-for trees and shrubs. Living room with fireplace has in-line dining area. Bedrooms are spacious. Double garage at rear. $44,900.
CLIFF SALMOND
385-7721 477-3626

3 BEDROOMS $38,500 SIMPSON-SEARS

A spotless house in a most desirable area. Main floor has carpeted living room, large master bedroom, completely remodelled kitchen, utility room, 3-pce bath. There are 2 large bedrooms upstairs. Lane at rear for extra parking. A delightful home at a modest price!
385-7721 Kent MacLeod 385-2016
Cliff Salmond 477-3626

3 BEDROOMS FULL BASEMENT LARGE LOT

Owners transferred and must sell their 17-yr-old spotless home. Full basement has finished rumpus room, laundry room and drive-in garage. There is also an extra carport at rear of house situated on 50'x205' lot. To view please call:
385-7721 Cliff Salmond 477-3626

OAK BAY BORDER 3 BEDROOMS

This is an older home with style! The old charm and modern conveniences. The old wood has been preserved in living room. The 12'x18' formal dining room, complete with fireplace, has a built-in china cabinet and bookcases. Large modernized kitchen with it's own eating area. All 3 bedrooms have walk-in closets, and one even has it's own balcony. Another room in full basement suitable for work room. Don't wait to call for this new exclusive listing — Just $48,500.
385-7721 KENT MACLEOD 385-2016

NEW LISTING OAK BAY BORDER $44,900

Large family home or up and down duplex. Presently owner occupied on the main floor. Upstairs there is a self-contained 2-bedroom suite with separate entrance. OOM heating and an extra bedroom in high cement basement. This is a spotless home located on a 64'x120' lot with lots of fruit trees and only 100 yards of Oak Bay Avenue!
CLIFF SALMOND
385-7721 477-3626

1 ACRE 3 BEDROOM

If you like country living, you'll like this. Taxes $ per year and water bill $0 per year. This country home features:
—big bright kitchen
—dining room and large living room
—drive-in garage in part basement.
The balance of basement could easily be dug out. Lots of room for house expansion. Plenty of trees for kids to play in! $37,500.
KENT MACLEOD
385-7721 385-2016

UNDER $30,000 DUPLEXED ZONED

Can anything be good under $30,000? Try this for a starter home or for upgrading property. This two-bedroom home in better part of Esquimalt is now ready for your inspection. Priced to sell at only $25,000. Phone now for this new exlusice listing!
KENT MACLEOD
385-7721 385-2016

OWNER TRANSFERRED $36,500

This property combines the convenience of being close to town with the freedom of open space. This 2-bedroom home adjoins a natural 12 acre city park. Immagine, new wallpaper, new wall to wall, new copper plumbing, new wiring and new paint on outside. This home has been renovated for owner but he has just been transferred. It features living room, dining room, large kitchen with eating area and full basement with 2 more rooms. Stove, fridge, washer and building materials included. Phone me now!
NEW EXCLUSIVE LISTING!
KENT MACLEOD
385-7721 385-2016

GORDON HEAD 3 BEDROOM

This attractive home is unique. It is a 3-level split. The bedroom area is entered by a balcony that overlooks a spacious living room. There is a brand new floor to ceiling white brick fireplace with raised slate hearth. Touch-latch kitchen cabinets. Another bathroom down adjoining a 12'x19' rec. room. Excellent schools within 3 blocks. This will not last! Call now for this exclusive listing. $49,900.
KENT MACLEOD
385-7721 385-2016

NEW LISTING 2 YRS. OLD

Gotta large family? Want country living? Look at this!
—5 bedrooms
—finished rec. room
—4-pce. bath plus 2 — 2-pce. baths
—large kitchen and dining area
—floor to ceiling fireplace in living room
—Sundeck off kitchen plus another off. Master bedroom
Better than new at $54,950. M.L.S.
385-7721 Cliff Salmond 477-3626

SUPERB ½ ACRE

2 BEDROOM RANCHER
Fine Central Saanich location, 7-year-old ranch style bungalow built for owners under VLA. Attractive floor plan, top finish and construction. Lovely landscaped lot — terrific vegetable garden. Asking $55,000.

Quiet High Quadra

1320 sq. ft. Family Home
Located on no - through street. Amongst fine homes. This beautifully built home has full basement with almost 700 sq. ft. finished area and 3 - piece bathroom. One of the finest areas in which to bring up your family. Asking $59,500. For details, address, to see over call HERB HODGSON, 384-7128, Res. 382-3835.
Douglas Hawkes Ltd.

250 HOUSES FOR SALE

JACK MEARS OAK BAY REALTY LTD.
"The Professional People"
Coast to Coast
Real Estate Service
2194 OAK BAY 598-3321
3618 SHELBOURNE 598-3344

OPEN HOUSES THIS SATURDAY

7030 BICKSTAN PL.

Off Columbia 1:30 to 4:30. A most charming character home on quiet cul-de-sac. Of Spanish design this 3 bedroom home offers 2 levels; all of quality in materials, style and fixtures. Landscaped, screened patio, double carport and ample parking area, plus other desirable features. $72,900. For prior viewing please call: ROY GOULD or EDNA VLIET at 598-3344 anytime.

1901 SHOTBOLT

1:30 to 6:00 P.M. Estate Sale. This is a very desireable 2 bedroom no step home on a lovely 60x121 lot with pear, apple, cherry and apricot trees. A nice 13x18 living room, dining room, kitchen with eating area, 4-pce. bathroom, utility room and attached garage complete this attractive property. An ideal retirement home realistically priced at $45,000. To preview or for more information please call: HENRY BENNETT at 598-3344 anytime.

1368 CRAIGDARROCH

1:30 to 4:00 p.m. An invitation to view a well maintained classic home in Victoria's most desirable residential area, within walking distance to town. A perfect place for a family or couple looking for a spacious character home. Beautiful big room, beautiful fireplaces, beautiful floors — come and see with: BARBARA BOLLI or call 598-3344 anytime for more info.

898 LESLIE DR.

1:30 to 4:00 P.M. Take this opportunity to view a 2 bedroom, no basement home in a handy area at a price you can afford. For previewing call: KEN PORTER or MARJ NAPPER at 598-3344 anytime.

420 GOWARD

1:00 to 4:00 P.M. Trees, seclusion, and only minutes to town! This [illegible] .98 acres has three bedrooms on main, master with 3 pce. ensuite and walk-in closet, two more bedrooms and R-I plumbing for third bath down. There's ample area for a rec room and plumbed for W-D. The cedar panelled living room is carpeted, with floor to ceiling fireplace and astral windows. Sliding glass doors to an extra large sundeck. Country style kitchen has Crestwood cabinets, warm bright colors and is plumbed for dishwasher. Best of all, the price is just $65,900. For prior viewing call: MARKIE MUNN at 598-3344 anytime. MLS.

638 GRENVILLE ST. THURS., FRI. & SAT.

2:00 to 5:30 p.m. Quick possession available on this 2 bedroom, full basement, conveniently located in Esquimalt. Hardwood floors in large living room with fireplace and in separate dining room. Ample closet and storage on main as well as in basement. We'll planned, beautifully maintained indoors and out. Concrete patio area overlooking neat back yard with fruit trees. See this gem at $44,800 with: ROY GOULD or EDNA VLIET at 598-3344 anytime.

1714 Garnet St.

2:00 to 8:00 p.m. Owner says sell! Fresh and clean. 10-year-old home. Quick possession possible. Comfortable living room with fireplace. Dining room. 3 bedrooms on main floor. Full basement has fourth bedroom, bathroom, family room, work room and laundry. Large lot. $57,900. Call: JOHN HOLMS at 598-3344 anytime.

New

Finest quality workmanship in treed subdivision. one will always stand out from the rest. This 3-bedroom, split-level with F.P. bright basement is the one. The massive floor-to-ceiling fireplace is the focal point in the living area, with its simulated balcony effect. Luxurious w-w carpets throughout. Basement has roughed-in fireplace for "rec" room with sliding glass doors to back of [illegible] areas for 4th and 5th bedrooms. Dining area has sliding glass doors to sundeck. Owner will accept smaller home in trade. Very close to beautiful Gorge waterway. Near Craigflower. On bus line. $67,500. Call: C. WONNENBERG or F. WILLS at 598-3344 anytime.

NEW

A home you'll be proud to own. Views that'll raise your spirits. Top of cul-de-sac. High Quadra area. Rooms larger than average for unique floor plan with luxury touches. Living room with feature stone fireplace. Bright dining room opens to sundeck. Sunny kitchen. Extra large master bedroom with ensuite. Second smaller bedroom on main floor. Full basement has development potential. $65,900. Call: JOHN HOLMS at 598-3344 anytime.

Don't

Drive by, you must see inside to appreciate what a fine family home this is: with new w-w carpeting in the entrance, den, living and dining rooms. A large modern style kitchen and family room, leading to a huge sundeck. Upstairs has three bedrooms, second bathroom and lots of storage space. Set amongst the trees, this full basement home is a real buy at $54,900. To view please call: DENNIS BERRY at 598-3344 anytime.

S. S. I.

Just minutes away from warm beach, and good fishing on Salt Spring Island this 2-bedroom home nestled under the trees on beautifully landscaped lot, offers every convenience for the retired couple. Be sure and see this with: ELEANOR RUSSELL at 598-3344 anytime. $43,500.

7 Acres

Over 7 acres of arable land plus house. Attractive property with views of lake and mountains. Part of land in young orchard. Municipal water plus 2 additional water systems. Wonderful area for horses. Family home has possibility of 5 bedrooms. Large living room and dining room. 3 bathrooms. Part basement. Existing home could be expanded. $177,000. Call: JOHN HOLMS at 598-3344 anytime.

250 HOUSES FOR SALE

JACK MEARS OAK BAY REALTY LTD.
"The Professional People"
Coast to Coast
Real Estate Service
2194 OAK BAY 598-3321
3618 SHELBOURNE 598-3344

Super

House with 5 bedrooms, close to all school levels and a large fenced yard for the kids to enjoy (plus pool), inside Mom can enjoy the built-in dishwasher and the whole family can enjoy the fine finished rumpus room. To view this immaculate home call: KEN PORTER at 598-3344 or 656-5235 or MARJ NAPPER at 598-3344 or 592-9554.

Gorge

$36,900. Elevated location. Modern kitchen and vanity bathroom. W-W in living room and 2 bedrooms. Basement. Within blocks of shopping, schools and sports. Phone: RUBY REID at 598-3344 anytime.

Gdn. Head

$85,000. Builders' Beautiful Home. Special features, exterior rock facing teak kitchen cabinets, sauna room, 3 bedrooms, master ensuite. High finished bsmt. with second fireplace in rec room, another bedroom or office, separate work room or playroom. A bright and sunny residence and if this is your price range it would be my pleasure to show it to your family. Call: RUBY REID at 598-3344 anytime.

WE NEED MONEY!!
YOU NEED INTEREST!!!
If your cash savings are not earning at least 12% interest, your dollars are eroding due to inflation. Good secure mortgages are probably the best way to protect your hard-earned money. Don't be afraid of an unfamiliar field of investment. Phone: GEORGE BLACKBURN at 598-3344 anytime.

CHARMAN PACIFIC REALTY LTD.
608 Broughton St.
385-9765

NEW LISTING 2 BEDROOMS No Basement

On a landscaped 60 ft. lot near Shelbourne Plaza. This perfect retirement home, about 1150 sq. ft. in excellent repair, MUST BE SOLD. $39,900 with offers invited.
ALF PORCHER
385-9765 598-8113

EXCITINGLY DIFFERENT! ¾ ACRE TREED SECLUSION

If you are looking for something OUTSTANDINGLY UNIQUE, then this home could be the answer. Built of the finest materials, this two level "A" frame home has 3 bedrcosm (master ensuite) 16x12, 15x12, 12x11. Living room (raised hearth fireplace), dining room and 22x19 family room. Wall to wall throughout. The topping of a few trees on this property will give you sweeping seaviews. Split shake roof and exterior. Taxes $374.00 gross. Located in North Saanich in lovely area and the asking price is just $59,000. call—
L. MARSHALL
385-9765 M.L.S. 479-3234

Gorge At Tillicum At $39,900

IT HAS TO BE A BARGAIN
WILL OPEN
ANY TIME
CONVENIENT TO YOU
This 2 Br home, large L.R. adjoining D.R. (W-W thru-out) and spacious kitchen. Will have to agree that the high basement offers unlimited potential. If you enjoy gardening, use part of 50x133 ft. lot.
AT YOUR SERVICE
AZAM AZAM
383-3440 388-6231
ISLAND PACIFIC REALTY

LAKEHILL 100% Seclusion 3 Bedrooms

Just beautiful is the only way to describe this new listing. 3 bedrooms. Large living room, fireplace, dining room. 5 star kitchen. Vanity bathroom. Full basement. Rumpus room with fireplace. Laundry room, workshop. Drive-in garage. Located on quiet street. Beautiful lot with complete seclusion. Trees, flowers, lawns, patio. Home and grounds are in impeccable condition. This is not run of the mill, it's different and just beautiful.
Astute buying at the low full price of $57,900. See it now, call John James at 386-2437. M.L.S.
PACIFIC STRATA
SERVICES LTD.

BY OWNER, SECLUSION AND privacy within 7-mile circle, on Saanich Peninsula, 2-bedroom home, on 2.8 lovely treed acres, den, living room with fireplace, dining room, extra large kitchen and utility room, part basement, fruit trees, space for garden and horses, 479-5276.

REDUCED
MARIGOLD AND WEST BURNSIDE, close to schools and bus. Large five-bedroom home, two full baths, sundeck, veranda, full basement, enclosed garage plus storage shed in back. Large lot, double concrete driveway. All for $46,500, 920 West Burnside. 479-7620 or 478-3706.

250 HOUSES FOR SALE

Seaview From 4 NEAR COMPLETION

Quality New Homes
BUILT TO OFFER QUALITY DURABILITY AND COMFORT. ARTISTICALLY DESIGNED FOR MAXIMUM SPACIOUSNESS. FULL HIGH BASEMENT WITH R-I-FIREPLACE AND PLUMBING. MAHOGANY INTERIOR DOORS. CUSTOM MADE KITCHEN CABINETS; BUILT-IN DISHWASHER. ARMSTRONG VINYL FLOOR. WALL TO WALL CARPETING IN LIVING, DINING-ROOM AND BEDROOMS. COLORED PLUMBING FIXTURES. 100 AMPERE SERVICE. BRICK CHIMNEY. 8" REINFORCED CONCRETE FOUNDATION. THESE FOUR LOVELY HOMES ARE VERY DIFFERENT IN CHARACTER, EXTERIOR FINISH AND ARE REALISTICALLY PRICED AT $61,900 AND $63,900. FOR VIEWING OR MORE INFORMATION PLEASE CONTACT

W. G. MOORE
479-3748
ROBERTS INVESTMENTS AND MANAGEMENT LTD.
1175 DOUGLAS ST. 388-6691

OPEN HOUSE

Thurs.-Fri. 2:00 to 4:00 and 6:00 to 8:00 p.m.
Saturday 2-4:30
A 13-yr.-old split level home at 4342 PARKSIDE CR. in truly immaculate condition and bordering on Mt. Douglas Park. Three bedrooms plus den and the cheeriest of living areas. Priced at $58,900 (MLS) this lovely home must sell and is ready for immediate occupancy.
386-2111 384-7380
(On pager)
Neil Rawnsley
MONTREAL TRUST CO.

B.C. LAND AND INSURANCE AGENCY LTD.
530 BROUGHTON
388-5555

$3000 DOWN OWNER FINANCED

Golden opportunity to purchase your home! Use B.C. 2nd mtge. and assume existing $21,000 at 10 per cent mtge. to purchase this 3-bdrm. (1 dwn.) full bsmt. home. Includes all drapes, curtains, carpets and electric range. House in excellent condition. Phone and discuss price without obligation. Thank you. MLS 8373. Chummy Crabbe, 479-7998 — 388-5555 — Gladys Thomas, 592-6228.

CHAMPION
Real Estate and Dev. Ltd.

AN OPEN HOUSE
YOU SHOULD SEE
Sat. 1:30-4:00
2719 MT. STEPHEN
Top of the Hill
Secluded Comfortable well maintained 3-Bedroom with extra in Full Basement. Low Taxes, $44,500.
COME ALONG
John Jenkins 598-5767
Joe Blodgett 656-3653

TWO-BEDROOM HOME
On Large Lot
Town and Country
$37,900
Professionally Modelled on English Style
A Bargain Troublefree
John Jenkins 598-5767
813 Fort St. 388-4477

EXISTING 3 BEDROOM HOUSES to be moved. Priced from $4000 each, in present location and condition. ASKE CONSTRUCTION LTD. 477-9547.

10 PER CENT FIRST MORTgage $30,000 B.C. second $5,000. Owner will carry some. New 1,248 sq. ft., 4-level split, high up on the rocks. 3 bedrooms and large den space. Still time to choose carpets. Full price $51,700. 478-6268.

OAK BAY WILLOWS. 2 BEDroom home, basement garage, blinds, drapes, rugs, appliances, garden equipment included. $43,900. Owner. 598-4003. Open to offers.

BY OWNER
Elk Lake-Cordova Bay area. 2-bedroom house, full basement, hot water heating on ½-acre lot. Asking $55,000 cash. For appointment to view, phone 477-5101 or 658-8438.

OWNER
4-bedroom, finished basement, fireplace, attached garage. Large treed lot. Near shopping and schools. $45,000. 478-6961.

FINE OLDER-TYPE FAMILY home. Now duplex. One block from Stadacona Park and Oak Bay Junction. $55,000. Phone owner, 382-4779.

RESIDENTIAL PROPERTY WITH tenants. Grossing $6600 per year. Down payment $12,000. Owner will carry agreement on balance. Accept good liveaboard sailboat as down payment. Reply to Victoria Press Box 674.

BRENTWOOD BAY
VALLEY VIEW
3-Bedroom superbly finished family home on good-sized lot, $55,200, 7069 Silverdale off Wallace Dr., at West Saanich Rd. Phone Builder, 477-3623, after 6 p.m.

CENTRAL SAANICH PRIVATE, 12-year-old on an east view lot, 2 or 3 bedrooms, 2 full baths, 2 fireplaces, charming family room. Natural landscaping, secluded, covered patio, double carport, covered boat parking. Terms available on full price, $63,500. Appointment only, 652-3753.

250 HOUSES FOR SALE

WALL & REDEKOP HOMEFINDERS REALTY LTD
3480 Douglas 386-2911

ALL YOU NEED
SIDNEY — $52,900
—3 or 4 bdrms. with en suite.
—Approx. 1600 sq. ft.
—Spacious kitchen with feature Rosewood cupboards.
—Quality carpet throughout
—Beautiful featured slate F.P.'s in L.R. and family room.
—Intercom throughout.
—Fenced backyard.
—Excellent location for Marina, schools, shops.
—Call Now! BOB or MAY HAMILTON, 386-2911 or 656-4692.

A HOME PLUS INCOME
F-A-I-R-F-I-E-L-D
Main floor boasts huge kitchen, living room and dining room with F.P. giving you 1,300 sq. ft. of living space. Upstairs has 4 licensed suites to help with the income. An exceptionally solid home. Well-cared-for in excellent area. Call anytime. BOB HAMILTON, 386-2911 or 656-4692.

MINI VILLAGE FOR SALE
$180,000.
1,230 sq. ft. nearly new home for the "SQUIRE". (sea view of course.) plus large character home already rented, and four excellent new cottages rented at $120 per month. Permission granted to build more new homes. Hydro and city water on property. Buy now and make your money grow !!! Dial 386-2911, JOAN HUCKERBY (anytime).

$39,900
SAANICH W.
Only 5 yrs. old. 3-bdrm., wall to wall in living room, and bdrms. Freshly painted interior. Fireplace, extra bldg. at back. 50x160 lot. Country setting. ML 8763. Call JOHN NORTON at 388-6162 or leave message at 386-2911 (anytime.)

AFFORDABLE
Home plus Cottage. Yes at $33,900 this home is reasonably priced even without the income from 1 bedroom rented cottage, but let the rent help with the payments. Located on double lot in Shawnigan Village. 30 min. drive from Victoria. In a quiet area off the main road but only a few minutes walk to beach and amenities. Some lake view. Older no step home in good condition offers 3 bdrms. nice kitchen; diningroom; large livingroom and family room. Oil furnace. Nicely landscaped yard; low taxes. This property won't be on the market for long so phone now for appointment to view. MARILYN MOORE 386-2911 or 478-2482. Immediate Possession.

CHARACTER LOG HOME
Hide-a-way in the trees. Unique 7-year-old log home on 4.25 picturesque acres. 2 bedrooms, well planned kitchen with built-in oven and range. Floor-to-ceiling rock fireplace in cozy living room. Low, low taxes. Be one of the first to view this unusual property, at $52,900. It won't last long. Phone: JO LENNOX, 386-2911 or 478-2563. MARILYN MOORE, 386-2911 or 478-2482.

CHURCH WANTED
We have two congregations needing new location. City, Esquimalt, Colwood or Sidney preferred but will consider other area. Will also consider suitable building sites. Please call MARILYN MOORE, 478-2482 or JO LENNOX, 478-2563 off. 386-2911.

CIRCLE THESE HOUSE BARGAINS
New 3-bdrm.; 1½ bath, Colwood. $52,500; Smaller 3 bdrm.; lovely lot, Langford, $38,500; 2,100 sq. ft. 1 floor; 3 bdrms., L.R., D.R., Den, F. Basement and Dbl. Garage. Easy care lot, Victoria, 2,200 sq. ft., 3 bdrm., with bsmt. in-law suite, excellent backyard privacy, Oak Bay Border; 2,800 sq. ft. rancher, 4 bdrms. Plus in-law suite, ½-acre lot. Colwood area; Executive home Esquimalt, lower Rockheights area, ⅓ acre lot. Seaview. To view call JACK GREENWOOD, 386-2911 anytime.

CLOSE TO UNIVERSITY
Outstanding split - level home. Country setting yet close to all amenities. All rooms bright and spacious. L.R. has floor-to-ceiling fireplace, separate D.R. with sliding doors to sundeck. Country kitchen, 3 bedrooms up, 1 down, 2 bathrooms. Roughed-in rec room. Terraced garden is ablaze with colour. $76,000.
HELEN PHILLIPS
386-2911 386-9062

COTTAGE
CLOSE TO THE SEA
Nestled amongst lovely green lawns and shady trees on a choice fully fenced corner lot, with 2 bedrooms and cozy living and dining rooms. The furnace, duct work, water heater and 100 amp service installed 5 years ago. Large fully insulated workshop adjoins the double carport. Just listed at $38,900. MLS. NINA or BOB STEPHENS.
386-2911 (24 hrs.) or 479-5463

GLANFORD
$45,900
Close to schools, buses, shopping, etc. This is a 2-bedroom, full-basement home in excellent condition. New roof a few months ago. No work to move in. Yard spotless. Drive-in garage on quiet street. HAROLD BARBER, 386-2911 or 479-6479.

GOOD FOR WORKING COUPLE
over 1,100 sq. ft. of home. 3 bedrooms, with no gardening or outside worries. All for only $35,900. Must be seen to be appreciated. DAVE ROBERTS, 386-2911 or 477-1317.

GORDON HEAD
Large 4-bdrm. home on quiet no-through st. Spacious family rm. with stone F.P. Gracious entrance leads up to dining area. Modern kitchen with bright E.A. Sundeck, and carport, master bdrm. ensuite, plus walk-in closet. Offers to $69,900. Quick possession. POLLY HIGGINS 386-2911, 24 hrs., 592-4111.

GORGE VIEWS
$49,500
Lots of views — lots of room, on a high location overlooking Gorge Park — A real cute 3-bedroom, character home — lovely immaculate shape. MLS. Call CURT SHUBROOK, 386-2911 or 382-6961.

HORSE COUNTRY
See this 3-bdrm., no-step home on 1.6 acres, with fenced pasture. Asking $46,900. MLS 7299. POLLY HIGGINS, 386-2911 or 592-4111.

LAND CONSCIOUS?
Four - bedroom home on 20 acres of rich farm land. Close to park and marina. Well constructed home with large living room and dining room. Kitchen is well designed with custom built cabinet. Would you believe — $110,000! ELEANOR BRAY anytime. 386-2911 or 592-1130.

LET'S GO SAILING
WATERFRONT
Watch the fish jump from your living room window. A lovely home plus extra revenue from small cottage. You too can afford this home on the Saanich Peninsula. Easily accessible. clean beach. A play park at your own door. Call JOHN D. TISDALLE, 656-1789.

NOT TOO OLD DUPLEX
Up and down, 2 bedrooms each, oil heat, large lot. Only 6 houses from waterfront and beach in Esquimalt. Asking $48,500. To view call HAROLD BARBER, 386-2911 or 479-6479.

OPPORTUNITY KNOCKS
Vendor leaving the country and must sell this bright sunny home in a country setting. 3 bedrooms, L.R. with white rock F.P.; D.R.; full basement and only 6 months old. Price $51,900. ML 9238.
HAZEL CLARKE
385-6635 386-2911

SEA VIEWS
2 new homes in Central Saanich designed for gracious living close to all amenities on a quiet cul-de-sac. An opportunity to incorporate your own colour scheme if you buy now.
ELEANOR BRAY anytime.
386-2911 592-1130

SOOKE
$27,000
Modular home and lot on quiet street near centre of town. This new modular 12x60 has L. room; kitchen; and dining area; 2 bedrooms; 4-pce. bath. Will be finished and furnished to your taste within 2 weeks of your purchase. Extra 16x20 master bedroom and en suite plus wraparound sundeck is available for $2500 extra. To view call HAROLD BARBER, 386-2911 or 479-6479.

250 HOUSES FOR SALE

WALL & REDEKOP HOMEFINDERS REALTY LTD
3480 Douglas 386-2911

GORGE — $42,500
Charming, immaculate, little over 900 sq. ft., 3 bdrms., living room with fireplace and w-w, separate laundry room; lovely treed lot; close to schools; shopping and transportation. Call anytime. MLS.
JULIE MANNESS 386-2911 or 479-8019
MARG WILSON 383-4569 or 386-2911

TEN POINTS
TO PONDER
1—First impression — rustic charm.
2—6-year-old rancher with unusual and appealing floor plan.
3—Woodsey view from rear deck and patio.
4—Excellent garden-level suite for in-laws or guests but adequately remote.
5—Bedrooms — 5 in all. Flexible arrangement can possibly occupy 4 for main and 1 for suite or 2 for main and 3 for suite.
7—Snug family room with bar and massive stone fireplace.
8—Large assumable 9½% 1st mortgage of $32,000 at $275 — PIT.
9—'74 net taxes $315.35.
10—If you can happily adjust to a busy road, as so many obviously do, profit from the fact, as the price of $62,000 has been adjusted accordingly.
Ring BOB or NINA STEPHENS
386-2911 anytime!

WHITTOME'S
706 FORT ST. 388-4271

TATTERSAL AREA GOOD FINANCING

This immaculate 4-bedroom split level, stucco home with 16x30 rumpus room, glass door to large sun deck can be yours at the reduced price of only $47,900. See it now and let's talk [illegible] financing can likely be arranged to suit your down payment and budget. Don't miss this golden opportunity.
"ARMY" ARMSTRONG
388-4271 479-2855

Looking for something very, very special in condominiums? I have two beauties on both Oak Bay and Dallas Road waterfront. MLS 8935, 9241. See my ad under condominiums.
ELEANOR SANDERSON
388-4271 384-9610

This Will Surprise You At $112,000

A spacious and delightful contemporary home in Rockland area of such exceptional quality that it can proudly compare with the superbly built mansions among which it stands. The fastidious will recognize the excellent craftsmanship in the beautiful interior cut stonework, luxury panelling and beamed ceilings which give the home its warmth and character. The outdoor and indoor privacy is cleverly contrived and not easily appreciated from the street. It makes for delightful family living and is well worth making an appointment to view.
ELEANOR SANDERSON
388-4271 384-9610

DUPLEX $42,900

First time offered. 2 bedrooms up and down. Renovated with wall-to-wall throughout. Can be rented for $425 per mo. Close to downtown, close to all schools. To see call:
ELEANOR SANDERSON
388-4271 384-9610
I. G. LIDSTONE
388-4271 477-4150
J. H. WHITTOME and CO. LTD.

Investors SYNDICATE REALTY LIMITED
620 Broughton St. 386-7721

OPEN HOUSE SAT. 1:30-4:30 1502 ELNIDO 4400 BLOCK SHELBOURNE $53,900

Seven day occupancy for this brand new home which has over 1200 sq. ft. on main floor featuring sunken livingroom with rock fireplace, [illegible] bedrooms, master ensuite, separate diningroom. Deluxe family kitchen with large sundeck off. Full basement with roughed-in fireplace and plumbing. Leo Pigert in attendance. For prior viewing, call 386-7721 anytime.

NEW $82,000 LOVELY TUDOR UNIQUE LOCATION

In a quiet cul-de-sac in the Maplewood area. A lge. Tudor home with heavy shake roof. A formal entrance hall leading to a huge sunken LR with stone F.P.—leaded easement windows. Guest size DR. The master BR has 3-pce. ensuite bathrm. 4-BR and 3 bathrms in all. Over 2,400 sq. ft. of living area plus a full bsmt. See this lovely Tudor designed for elegant living. For further information phone PEPE BROWNE, 386-7721 (24 hrs.)

OPEN HOUSE SAT. 1:30-4:30 966 WILMER OAK BAY BORDER

This lovely home built only three years ago is very conveniently located on a nicely treed street close to Oak Bay Avenue. On the main floor there's 2 bedrooms, lovely living room, dining room with glass door to patio and secluded flower garden. Large rumpus room, 3rd bedroom and second bedroom finished in full basement. Trades considered. J. H Whalen in attendance. 386-7721 or 382-7975 for further information.

SUPER DUPLEX

Gonzales Hill area close to the ocean. Large, modern, 2 bedrooms side by side duplex nestled in an authentic JAPANESE GARDEN. This a property has been exceptionally well maintained and is most suitable for a semi-retired owner wanting a quality home plus income in a very quiet location. $67,500. For details please call JOHN SHAVER, 386-7721 (anytime).

3 IN 1

Triplex near [illegible]. Grossing $500 per month. $49,500 — Offers. Details call J. H. Whalen, 386-7721 or 382-7975.

Montague
1028 BLANSHARD 384-9218

ROAM THE WORLD OVER

Unsurpassed beauty with spectacular view of sea and mountains. 1150 ft. waterfront; classic executive type home; living room with F.P., dining room, mod. kitchen, den, 2 bedrooms plus in-law ste. in b'st, and 2½ bathrooms.
A little bit of heaven nestled amongst 39.1 acres of stately trees, terraced lawns, flower gardens and orchards.
Extensive possibilities for further development. $269,500.
A. MAUGER 598-5109
E. KOLSTAD 477-8985

JACK MEARS
OAK BAY REALTY LTD.

"The Professional People"

Coast to Coast
Real Estate Service

2194 OAK BAY 598-3221
3618 SHELBOURNE 598-3344

DEAN HEIGHTS — OAK BAY BORDER
Character home recently redecorated inside and out. 2 bedrooms, separate dining room, spacious living room with fireplace, modern kitchen. Full basement, new furnace and hot water heater. Secluded lot. Very convenient location, close to schools, shops and transportation. Price: $47,900. To view please call: JOHN BARNES at 598-3321 (24 Hrs.) or 598-4243.

NEW LISTING
3374 SALSBURY WAY
$49,900
On a large high lot in a country setting — with various types of shrubs and trees minutes from the city. Well-kept older home — spacious separate living room with brick fireplace. — dining room. Kitchen with plenty of cupboard space. 2 large sized bedrooms and den or extra bedroom in basement. Garage. MLS. To view please call: PETER NASH or RUTH BENNETT at 598-3321.

BEAUTIFUL OAK BAY
½ MILE FROM BEACH
Over 2,000 sq. ft of living space up and down, close to all amenities, a lovely home. Large living room with brick fireplace — L shaped dining room — Bright modern kitchen with separate eating area. Two nice sized bedrooms on main floor. Completely finished basement — Rumpus room with brick fireplace — Bedroom, half bath — Utility room in maximum storage space. Wall to wall carpeting throughout. Separate garage at rear — Well-kept garden — Must be seen inside to appreciate this lovely home. MLS No. 3346. Please call: RUTH BENNETT at 598-3321.

LANDSDOWNE SLOPES
2341 MIDDOWNE
Immaculate and tastefully decorated spacious home with 3 bedrooms. Large living room with brick fireplace — Dining room — Bright kitchen with separate eating area. Full basement with finished rec. room. Extra large lot with secluded garden beautifully landscaped — trees and shrubs. MLS $74,900. To view and further information please call: RUTH BENNETT at 598-3321.

FAIRFIELD
3-bedroom older home in a very nice park like district. Full asking price $39,900. For information on this property call: BILL MOHR at 598-3321 or 598-6716. HAROLD WHILEY at 598-3321 or 592-2798.

WESTGATE REALTY
714 DISCOVERY ST. 388-9941

"JUST THINK"
YOU COULD BE LIVING IN OAK BAY FOR ONLY $49,900. See this sparkling two or three bedroom home with its lovely garden, near Uplands. Two large bedrooms on the main floor. Separate dining room. Fireplace. Extra room and plumbing down. Extra parking. ML 9050.
388-9941 BOB HUGHES 592-2128

GLEN LAKE
Large, modern 2-year-old family home of over 1800 sq. ft. on main floor with F.H.C. basement awaiting development. Everything you would expect in today's home to accommodate a large family. Semi-rural area, extra large lot, modern appliances, etc, etc. $69,500 with large 10¼% mortgage to assume.
388-9941 STAN JAMES 592-3740

VIEW ROYAL
2 bedroom beauty, quiet area, large lot. Ideal retirement or starter. Only $37,500. Call:
388-9941 STAN JAMES 592-3740

CHRISTMAS SHOW PLACE
Of yester-year now offered for sale. A winner of many Xmas decoration contests in the past it is still a winner as a modern 2-bedroom, immaculate quality home. Conveniently located, lovely landscaped lot. ML 9154. Priced right at $45,000. To view call:
388-9941 STAN JAMES 592-3740

Open House
Sat., 1:00 - 4:00
3815 Diamond

Bright And Cheery
$47,900

A large corner lot is your introduction to this immaculate 2-bedroom home; large living areas with 3rd bedroom or rec room down. Extra parking — fruit trees — truly a place to hang your hat and call HOME!

M. Lawson 385-0592
M. RUDDY 656-4089

Park Pacific Investments
383-4124

DANE DEVELOPMENTS
383-6222

4 NEW HOMES
GORDON HEAD
FROM $52,900 to $60,900
10½% FINANCING 3 bedrooms, built-in dishwasher, W-W carpeting throughout. Full basements, paved driveways. These will definitely be the last homes at this price. Out Shelbourne to Kenmore; right on Kenmore to Torquay; Left on Torquay to Longacre; then first left to Torrington Place. Phone 592-2449. Nights: 383-5677. Courtesy to Agents.

NORTH SAANICH
New custom-built quality home, on level ½-acre landscaped corner. Full concrete basement, 3 BR on main, 1 down, 1½ baths, w.w. carpet. Large kitchen with dining area. Floor-to-ceiling slate fireplace. Oil heat, double carport. Close to transportation. Many practical features. Must be seen to appreciate. Asking $74,000.
No agents, please—656-4358

LARGE, SOUTH EXPOSURE, townhouse-condominium. Gold wall to wall shag, 2 baths, 3 bedrooms with wall to wall sculptured carpeting. Includes new deluxe fridge, stove, washer, dryer, and dishwasher. Patio is surrounded by flowers and lawn Near Golf course, parks, schools, stores, good bus transportation Vacant. $42,900. 383-4568.

BRAND NEW 3 BR. HOMES
Only 2 Left For early Occupancy

OPEN HOUSE
THURS. and FRI.
2-9 P.M.
SAT. and SUN.
1-5 P.M.

Situated directly behind the Royal Colwood Golf Course. Turn right at Colwood Corners to Goldstream Ave., then left onto Millstream Rd.

Both with full basements, 1½ baths. Double carports, large sundecks, floor-to-ceiling fireplaces. Part of Colwood Lake development. Both with views of golf course. Priced at $56,800 and $56,900.

Other homes for November snd December occupancy from $51,400 to $58,900. These homes may be purchased with as little as $8,950 down.

Worried About High Interest Rates? One at 10½ P.C.

Why is the RIDLEY built home continuing to sell, even in this current "tight money" situation? Compare what we offer. You won't be disappointed. Superb finishing, colors and design co-ordinated professionally, locations convenient to shopping, schools and recreational facilities and above all

Quality
Ridley Construction
backed by a comprehensive warranty. If you're new to Victoria, ask about our name.

RIDLEY BROS.
DEVELOPMENT CO. LTD.
478-1721 Eves. 388-4773

Island Homes Ltd.
2504 DOUGLAS 386-7545

OPEN HOUSE
SAT. 1-4 P.M.
1321 Wilhelmina
ASKING $52,900
Beautiful 9-month-old 3-bdr. home located on quiet cul-de-sac in Colwood area. Custom built cabinets in kitchen and bathrooms. Spacious living room with fireplace. Expensive wall-to-wall throughout. Full high basement. Lovely treed lot in country setting. Extras included are 9-month-old stove, fridge, washer, dryer and all drapes. Large 10¼ per cent mtge. can be assumed.
HOWARD MITCHELL
479-4818

BRAND NEW HOMES
HUCKER-BUILT
$49,400-$52,400
On quiet cul de sac, beautifully treed lots, near elementary school, shops and bus. Three bedrooms, 1½ bathrooms, good development space for Rec. Rm., 3rd bathroom, extra bedroom. Call us for possible financing to your cash.
J. BARTON or J. C. BAXTER
386-7545 (24 HRS.)

UPPER LANSDOWNE
This is one of the choicest areas to live in. Close to University, all schools and the Racquet Club:
2-bdr. home, with 3 extra bdrs and bath in the finished basement. Only $64,900.
3-bdr. home nicely decorated throughout with bdr. and bath in basement. Choice lot. $72,500.
4 or 5-bdr. home with 2½ baths. delightful kitchen secluded sundeck over double carport. Fully finished ground level basement, large lot a real buy at $79,500.
For these, and other homes for sale on the Lansdowne slope please call Ron Crow, 592-4989 — 386-7545 (anytime).

RITHET'S
for
Real Estate
Insurance
Appraisals
714 FORT
382-4251

OPEN HOUSE
OPEN HOUSE
6925 CENTRAL SAANICH ROAD
SAT. 2-4 P.M.
RETIREMENT RETREAT
PLUS IN-LAW SUITE
A charming home, unique in design, wood panelled throughout and in better than new condition. All this in a beautiful garden setting. This could be the home you have been searching for — priced at $62,900 with excellent financing. Your hostess—
BETTY SHEA
592-9213

OPEN HOUSE
SAT. 2-4 P.M.
2188 CRANLEIGH
Immaculate 2-bedroom home. Living room, dining room, large kitchen with plenty of cupboards and eating area. Full basement, OOM heating. Situated on quiet cul de sac. Close to all amenities. Asking $48,900. MLS.
OLIVER DOUGLAS
TED WILKINSON
382-4251

OPEN HOUSE
1523 NORTH DAIRY ROAD
Sat 14th, 1:30-4 p.m.
Attractive near new 3-bedroom townhouse offering in excess of 1500 sq ft of excellent living accommodation including 4 new major appliances at a realistic price of only $41,500. Close to Simpsons-Sears. First mortgage of $25,000 available. Vendor will carry substantial 2nd mortgage.
R. JOHNSON W. MICHAELS
382-4251
RITHET AGENCIES LIMITED
714 Fort Street

LOVELY, 6-YEAR-OLD SPLIT level, 3 bedroom, 2½ bath, family room, 2 fireplaces. Cedar Hill area. Large 10 per cent mortgage assumable. $54,000. 388-4653.

HOUSE FOR SALE TO BE moved. Apply 1870 McKenzie Ave. 8 a.m. to 4:30 p.m.

BICO
BOORMAN INVESTMENT Co. Ltd. — 386-7521

OPEN SAT. 2-4
3132 MILGROVE STREET
$39,900
Don't miss this new no-step listing. 3 bedrooms, attractive living room with fireplace, wall-to-wall throughout. Extra parking.
MRS. MARILYN SECORD
386-7521 592-2134

OPEN HOUSE
375 FARVIEW
OFF METCHOSIN RD.
SAT. 2-5 P.M. AND
MON. 2-10 P.M.
Reduced price, quick possession on this quality plastered, oak floors slate entry, 3-BDR. home of many fine extras, plus sundeck, boat and carport. Full basement, 16x12 den with featured fireplace, 25' rec. room with bar, bedroom and bathroom plus shop area. 76 ft. frontage lot. Gross 1974 taxes $408.38. MLS. 7876.
Exceptional Value
Price $56,900
For other time viewing
STAN CORNISH
386-7521 592-6079

NEW — FOR YOU
$43,900
Move quickly — to possession of this fine 3-BR, full basement home. Wall-to-wall throughout. Ensuite bath via master bedroom, roughed-in basement for added living potential. Nicely treed lot, just a pleasant 30 mins. drive from City to South Sidney and 9491 Greenglade Rd. Open Mon. to Sat. to view. 2-5 P.M. Call:
TED KAY 386-7521

OUTSTANDING FAMILY HOME
Beautiful living room with open beam ceiling, W-W shag, dining room with sliding glass doors to sundeck. 3 bdr. up, 1 on main plus den. Built-in stove and oven in S.S. Downstairs a beautiful rec. room with natural rockfireplace and matching bar, rich shag and doors leading to the large secluded garden, with its A frame playhouse for your kids. Located on a quiet, pretty street in the Gorge-Burnside area. So handy to everything. MLS 9221.
Asking $62,500
To view call:
TOVE BARLOW 386-7521

IMMACULATE
This home in the Lake Hill area is a delight to show. Large living room, large family kitchen, 2 bdr. on main, 2 down plus rec. room plus 2-pce. bath down. Big garage with ample storage space. Garden with Rockery and Roses. A very solid home, plaster throughout, built to last. Attractive stone front, etc., etc.
To view call:
TOVE BARLOW
Service with Integrity
386-7521

ESTATE SALE
SOLID HOME
REALLY CLEAN
Don't miss seeing this bungalow with front verandah, through hall, 2 bedrooms, living room with fireplace, kitchen plus pantry with new counter topping, bathroom with tile splash, full basement, oil heating, attached garage. MLS.
Price $36,800
To view please call:
386-7521 STAN CORNISH 592-6079

OAK BAY
$87,500
A quality 12-year-old family home, situated in a choice location on a quiet street. The main floor is approx. 1,900 sq. ft. and offers bright kitchen, family room with fireplace and sliding glass doors to sundeck, very spacious living room and dining room, four good-sized bedrooms and two full bathrooms. Downstairs has 2 bedrooms, utility room, four-piece bathroom and recreation room. The downstairs would make a good in-law suite. For appointment call:
386-7521 IAN BOORMAN 592-3335

TOP VALUE
FAMILY HOME
$30,000
Esquimalt area: Can you qualify for this first-class home consisting of 3 bedrooms up — 2 in full basement — living room with brick fireplace — good-sized kitchen with pantry? It's a nice place to live and bring up children. To see — please call:
JIM DAVIES
386-7521 (anytime) or 598-4728

WORTH WAITING FOR!!
4 BEDROOMS—2 BATHS
Real dollar value can be yours if you can wait until May for possession. Located in the popular Lansdowne area on a large corner lot. L-shape living and dining room, 4 bedrooms on the main floor plus 2 more in the full high basement and extra 2-piece bath.
Realistically priced at
$52,000
MRS. MARILYN SECORD
386-7521 592-2134

TRIANGLE MOUNTAIN
VENDOR WILL FINANCE
Delightful, secluded property; basement is fully developed. 3 or 4 bedrooms, 1½ baths, sundeck off dining room, workshop, Polynesian rec. room with bar. Attractive 1st mtge. can be assumed and vendor will carry secondary financing on the asking price of $52,900. MLS 8736.
MRS. GISELE SAMEC
386-7521 382-8743

ESQUIMALT
GOOD FINANCING
Quiet location near Lampson Park. Living room with fireplace, large kitchen, two bedrooms, full basement. Range, frig. and drapes included. Quick occupancy. Good value at
$36,500
ERIC GRAHAM
386-7521 656-4489

ESQUIMALT
$35,000
Bright, clean, 2-bdrm., no basement home on a quiet cul-de-sac off Colville Rd. Adjacent duplex-zoned lot is available at $23,500. For full details and to view call;
386-7521 ANNE DUGGAN 598-7811

THETIS HEIGHTS
EXCELLENT VALUE
NEWLY LISTED
There is approximately 1,400 sq. ft. of living area in this most attractive shake roofed bungalow with stucco, wood and stone exterior featuring a 22-ft. living room, two bedrooms, 13x12 and 10x9, a 15x11 family room or the 3rd bedroom, plus 20-foot sundeck. Full basement with drive-in garage and oil hot water heating. MLS.
Price $49,900
Please call
386-7521 STAN CORNISH 592-6079

3 DUPLEXES
1—SxS duplex in the best part of James Bay only half block to sea. Fantastic location and value at $54,000. MLS.
2—8-year-old. 3 bedrooms and rumpus room on each side. Saxe Point park area. Top condition. Only $79,500.
3—2 bedrooms, most immaculate SxS duplex with high bright basement. Suitable for further developement. $64,900.
For full information please call anytime:
386-7521 MRS. O. ZACHARY 592-2265

FAIRFIELD
EXCEPTIONAL
LOCATION
Close to sea, overlooking park. High quality building, a worthy setting, slate roof, maintenance free, stylish exterior, colored windows and balcony. Suitable for professional executive or family appreciating value, charm, space of unique residence.
386-7521 OLGA ZACHARY 592-2265

$19,000
FULL PRICE
Dr.-by 520 Vincent Ave., in the Gorge District, a small cottage on 50'x120' lot. For appointment to view call:
IAN A. BOORMAN
386-7521 anytime
1111 Government St.

Montreal Trust
1057 FORT 386-2111

OPEN HOUSE
7034 Deerlepe Rd. Sooke
Whiffin Spit sub-division
2:00 p.m. to 4:30 p.m.
Friday and Saturday
A good chance to inspect this brand new 3-B.R. full basement home. Finished rec. room, 2 fireplaces, master bedroom with en-suite. Cathedral entrance, wall-to-wall carpeting, wooded VLA sized lot. Full price $49,900. (MLS No. 8849) In attendance,
C. M. "BUD" FORBES
286-2111 652-2950
386-2111 A. WESTGATE 656-3423

OPEN HOUSE
1515 LOUISE PLACE
(North on Ophir off Cedar Hill X Rd.)
Thurs-Fri. 12-3:00
Sat. 1:30-4:00
Take this opportunity to view this top quality 3 bedroom home on quiet cul-de-sac and convenient to everything. Shining hardwood floors, bright corner windows, 2 full bathrooms, rec room and delightful patio with waterfall are among the features you must see to appreciate — Well priced to sell at $54,900 (MLS).
HAZEL RAVENHILL
386-2111 598-1381

OPEN HOUSE
9498 GREENGLADE
Thursday 1-4:00
Saturday 2-5:00
Country living with suburban convenience, short distance from Sidney at 9498 Greenglade, tastefully decorated and conveniently designed. This beautiful 1-year-old, full-basement bungalow both 4-BR, den, 2 bathrooms, lovely fireplace and wall-to-wall carpeting. Sundeck off Dr. overlooks treed back yard, completely landscaped in quiet new cul-de-sac. View it soon with (MLS).
DARLENE PEDERSEN
656-3924 656-1881

DEEP COVE
1.1 acre of treed seclusion at 1097 Maple Rd., deep Cove, realisticly priced at $79,900. 1 year old post and beam bungalow customed designed and custom built with loads of extras to make this home really unique. Sunken LR with wrap-around fireplace, DR with built-in china cabinet a snack bar — Large bright kitchen with counter top range and built-in oven, separate utility area, 3 good sized BR's plus den. 4-pce. bath plus 2-pce. ensuite. Loads of cupboards and closets. Dble attached garage, large patio of DR and vendor is putting finishing touches to this home. See this one of a kind home with (MLS).
DARLENE PEDERSEN
656-3924 656-1881

GLANFORD AREA — LOVELY FAMILY HOME — $49,500
This ideal family house is located across the road from an elementary school and within easy access of other school levels. The home is very well maintained with good-sized living and dining room, kitchen with eating area and lots of cupboards plus built-in oven and range top, three bedrooms and oak floors throughout. The full high bsmt. has a finished rec. room and drive-in garage, plus lots of storage space, laundry area and space for a fourth bedroom, if desired. All this plus an attractive lot with many lovely mature shrubs and flowers. Don't delay on this one, as it won't last long. For appointment to view call
JEANNE LUCAS
386-2111 477-1342

GORDON HEAD
ONE OF A KIND
Distinctively different. Professionally renovated to create an imaginative one-of-a-kind design. To tell you there are three bedrooms, two full bathrooms, L.R., raised D.R., kitchen with breakfast room, sunken fireplace pit and unique treatment of the master bedroom is simply not enough. The interior must be seen to fully appreciate the fine workmanship and unique floor plan of this fine conversion. Asking $72,900, for further details and viewing please call
MICHAEL McKENNA
386-2111 592-3611

TOPS IN FAMILY ACCOMMODATION
FINANCING AVAILABLE!
For the family requiring lots of accommodation, this home can meet the challenge. LR with white brick fireplace, quality panelling in living and dining rooms, large family kitchen with eating area. Home can be used with a 1-bedroom in-law suite or 5 bedrooms, 3 bathroom home with rec. room and family room. Professionally finished rec. room with wet bar and walkout to patio through sliding glass doors. Double carport. This completely finished split-level boasts 2600 sq. ft. of well-developed home. Asking $73,900, vendor will carry up to $35,000. For further information and viewing please call
MICHAEL McKENNA
386-2111 592-3611

MOUNT DOUGLAS
$58,900
Spotless 4-bedrooms, split-level home on delightful lot backing on Mt. Douglas Park, Bright living and L dining room with wall-to-wall over hardwood, delightful kitchen with indirect ceiling lighting. Family room 10x13. Vacant (MLS)
HAZEL RAVENHILL
386-2111 598-1381

MONTFORD CRESCENT
FERNDALE AREA
This property has all the accommodation required by a good-sized family. 3 BRs, living room with F.P. and dining area opening onto huge sundeck, large cabinet kitchen, large entrance hall, and 4-pce. vanity bath. Downstairs are 2 or 3 more bedrooms, 4-pce. bath, rec. room with F.P., laundry area and more. The location is a large level lot in a quiet cul-de-sac. The asking price is only $79,900. MLS see it now with
386-2111 LEON JICKLING 384-8669

BRENTWOOD — NEW HOME
$55,900
Spacious home in quiet cul-de-sac in Brentwood, 2 blks. to schools and shops, stone F.P. in L.R., sundeck off D.R., kitchen with eating area. 3 BRs, 1½ bathrooms, full high basement with roughed-in fireplace and plumbing. Ready for occupancy October 15, hurry on this one and choose your own carpet and colour scheme, 10% financing. Please call
656-3924 W. HOOKER 652-3634

GORDON HEAD SPLIT LEVEL
$59,900 on quiet cul-de-sac — BRs, 1½ bathrooms, Roughed-in plumbing in bsmt. Occupancy for Sept. 15. Excellent financing. Please call
656-3924 W. HOOKER 652-3634

NEW AND VIEW
Striking 2-storey traditional home has just been completed. Situated on magnificent ocean view site. Choice Triangle Mountain location on Ravenwood off Fulton. Priced at $62,000 with easy terms. Drive by and call LYNN HOLMES 477-5615.

LANDS END ROAD
Beautifully treed, ½-acre lot, close to sea and just minutes from ferry. Ready to start building. Price will never be lower $27,500. Call TOM BREITER 386-0116.

CORDOVA BAY VIEWS
An absolutely IMMACULATE 3-year-old, 3-bedroom home on a quiet cul-de-sac close to shops, schools and sea is now offered for sale. Double carport, large sundeck, master ensuite, 2 fireplaces, rec. room, large 80x125 lot with VIEWS to Cordova Bay are some features PLUS many others. Owner transferred — priced at $69,500. MLS — offers considered. Call TOM BREITER 386-0116.

7008 BICKSTAN
OFF COLUMBIA
Drive by and view this spacious new 8-room home located in an attractive country setting in Brentwood. Access to sundeck at the back. Asking $68,500. G. STRICKER, res. 592-0726.
B. A. Realty Ltd. 385-1431

911 RICHMOND AVE. BY OWNER Character two-storey home. Good location. 3 bedrooms, 1½ bathrooms, In-line living room and dining room. Raised fireplace. large kitchen with eating area. Full basement (rec room potential). Nicely landscaped lot. $42,900. 598-7343.

WALL & REDEKOP HOMEFINDERS REALTY LTD
3480 Douglas 386-2911

OPEN HOUSE
2173 BRADFORD, SIDNEY
(turn left on Resthaven Dr.)
1:30-4:30 P.M. — SATURDAY
This 2-year-old charmer has lots of space for growing family. 2 bedrooms up, 2 down, 2 bathrooms, plus rec. room. Fully landscaped and immaculate throughout. $43,900.
HELEN PHILLIPS
386-2911 386-9062

OPEN HOUSE
SEPT. 21
1:30-4 P.M.
2863 LAKEHURST
(out Trans-Canada Hwy.)
Turn left at sign reading "GOLDSTREAM INN." New quality built 3 bdrm. (en suite). W-W shag, beautiful taffy stone fireplace. Full basement, R.I. for future development. Excellent financing. Try $7,500 down on an asking price of $51,000.
DON HAMILTON, 386-2911 or 478-3552.

OPEN HOUSE
SAT., 2-4 P.M.
5308 WESTHOLME ROAD
VLA?, or how about some elbow room! 2,000 sq.ft. of living space on a high location, boasting .56 of an acre. A real family-size ranch-style home. Within walking distance to Prospect Lake. Asking $67,500. MLS. Call today: CURT SHUBROOK, 386-2911 or 382-6961.

OPEN HOUSE
SATURDAY, 1:30-4 P.M.
7079 SILVERDALE DRIVE
B-R-E-N-T-W-O-O-D
Warm, immaculate. 4-bedroom, 3-bathroom home on well manicured lot close to everything. If you wish to buy a fine home see this one for only $56,500. HAL BARBER, 386-2911 or 479-6479.

S-I-D-N-E-Y
OPEN HOUSE
2094 AIREDALE PLACE
SAT. 2 - 4:30 P.M.
—$54,500, 9½% INTEREST
—Delightful 1 year old home.
—Large living room and dining room.
—Extra large kitchen with eating area.
—Oodles of quality cabinets.
—3 twin-size bedrooms.
—3 bathrooms.
—Family room with built-in TV:
—large rec room designed for dancing plus unique bar.
—Separate laundry room.
—workshop area with plenty of electrical outlets.
—This home must be seen today, it won't last long on the market.
To view:
Call MARGARET WILSON
383-4569 or 386-2911
Homefinders, Wall and Redekop

OPEN HOUSE
SATURDAY, 1:30-4 P.M.
322 BENHOMER DRIVE
Beautiful wall-to-wall rock fireplace with raised hearth in LR. Rosewood feature wall in DR. Kitchen measures 13x16, and there is a beautiful sundeck off kitchen which affords you extra privacy. Three bedrooms, master en-suite. Low taxes. Owner will consider all offers $55,900, includes appliances. MLS. LOLA CLARK 479-3010 386-2911.

OPEN HOUSE
334 GORGE ROAD, WEST
1:30-4 P.M.
SAT., SEPT. 21st, 1974
Lovely character home overlooking the Gorge waters. 2 bedrooms up; 1 down. LR and separate dining room. All new wall to wall carpeting. Good financing available. Priced to sell in the high forties. In attendance:
PAM HAERE 385-0595, 386-2911.
MLS

OPEN HOUSE
1612 HAWTHORNE ST.
(Off Kenmore St.)
SAT. at 1:30 o'clock
FULL PRICE—$49,500
Lovely 3-bedroom home of 1350 sq. ft. set on large lot with fruit trees. Full basement with finished rec room and bedroom. Near transportation, park, and schools. MLS.
ELSIE O'BRIEN, 386-2911 anytime.

OPEN HOUSE
1269 PEARCE CRES.
(Off Blenkinsop)
SAT. 1 - 4 P.M.
Quiet country atmosphere plus a good family home. Large LR with FP and WW. Kitchen with loads of cupboards and good eating area. Plus rec room and 4th bedroom down. The price is just $46,800. Your hostess: RUTH SALAGA, 386-2911 or 479-5632

SIDNEY! DELUXE
SWIMMING POOL
OPEN HOUSE
2187 AMHERST DR.
SAT. 1:30 - 4:00
Excellent value on this 1½ year old home, featuring a de luxe swimming pool and patio. Huge sundeck overlooks patio. House has WW through, raised hearth FP in LR as well as glass doors leading onto patio and pool area from rec room. Owner very anxious to sell. This is your chance to get a bargain on asking price of $53,900. MLS.
MAY AND BOB HAMILTON,
386-2911 or 656-4692

OPEN HOUSE
SAT. 1:30-4:30 P.M.
457 WALTER STREET
ONLY $41,900
Close to Gorge and new shopping centre. This immaculate 2-bedroom home is a good starter or retirement. Wall to wall, fireplace and panelled living room. Sundeck off nice sized kitchen. Good 9½% mortgage.
AUDREY GRIMSHAW
386-2911 386-2513

OPEN HOUSE
SAT. 1-4 P.M.
2912 MT. WELLS DR.
(Turn off Hwy., at sign for "Goldstream Inn" and follow the arrows along Sooke Lake Road.)
OPPORTUNITY KNOCKS
vendor leaving the country and must sell this bright sunny home in a country setting. 3 bedrooms, LR with white rock fireplace; DR; full basement and only 6 months old. Price $51,900. MLS 9238. HAZEL CLARKE, 386-2911 or 385-6635.

OPEN HOUSE
CHARACTER LOG HOME
SOOKE AT
KANGAROO RDS.
SAT. 2 - 4 P.M.
Hide-a-way in the trees. Unique 7 year old log home on 4.25 picturesque acres. 2 bedrooms, well planned kitchen with built-in oven and range. Floor-to-ceiling rock fireplace in cozy living room. Low, low taxes. Be one of the first to view this unusual property, at $52,900. It won't last long. JO LENNOX 478-2563 or MARILYN MOORE 478-2563. Office 386-2911.

OPEN HOUSE
1282 MARCHANT RD.
SAT. 1:30 - 4:30 P.M.
Immaculate 3-bedroom home, master en-suite. Tastefully designed and decorated, bsmt. roughed-in for further development. Realistically priced. Your hostess:
ELEANOR BRAY
386-2911 or 592-1130.

URGENT SALE
OPEN HOUSE
942 RICHMOND RD.
SAT. 1:30 - 4 P.M.
Well preserved older home with beamed ceilings, 3 fireplaces, 5 bedrooms, 3 baths, full high basement. All services up-dated. Beautiful lot, 119x170. Must sell—make an offer. URGENT SALE. Call ADELINE NICHOL 386-2911.

WALL & REDEKOP HOMEFINDERS REALTY LTD
3480 Douglas 386-2911

OPEN HOUSE
SATURDAY
1-4 P.M.
2277 ARBUTUS ST.
$89,500
I'm impressed! You will be too, when you are the first to view this exciting NEW listing. This home has so many plus factors, and it is so glamorous you will have to see for yourself. Just a few of the pluses are the 1630 sq. ft. on the ground level and 1630 on the main floor. Four bedrooms, extra large rec. room with fireplace, 3 baths, extra large playroom. Sauna, 2½ yrs. old, and EXTREMELY tasteful interior decoration. See you there!
CAROLYN WELDON
386-2911 or 598-1480.

BROWN **B**ROS. on LANSHARD
385-8771 (ANYTIME)

OPEN HOUSE
5246 PARKER AVE.
CORDOVA BAY
SAT., SEPT. 21st — 2 to 4:30
Lovely sea views and ½ block to sandy beach. Spacious family home. Main floor 20x14.6 living room with fireplace, 15x10 dining room, 12x10 den or 4th bedroom. All oak floors — large electric kitchen, 4-piece vanity bath — utility room set up for washer-dryer, plus 23x11 Rec. room. Upstairs — 3 large bedrooms and 2-piece bath. Patios front and rear. Ample parking. Exclusive with CEC PEARCE 385-8771 anytime. All for $57,500.

OPEN HOUSE
2065 PIERCE AVE., SIDNEY
1:30 to 4:30 SAT., SEPT. 21
Near-new 2-bedroom home with wall-to-wall carpet in living room and dining room. Grade level rec. room with fireplace and 2 more bedrooms roughed in. Reasonably priced at $45,900. MLS 9192 JOE RICKARD 385-8771 or 656-1628.

HIGH QUADRA
An attractive 2-bedroom stucco bungalow on nice garden lot with fruit trees and shrubs. Cozy living room. Fireplace, plus dining room. Close to shopping, bus and schools. MLS 8834. Asking $45,000. Phone 385-8771, CEC PEARCE (anytime).

SEVEN OAKS
Better than new! This 5-year-old home is absolutely spotless inside and out. 3 bedrooms, L-shaped living and dining room, family sized eating area in the kitchen, spacious, high concrete basement with roughed-in rec room. The large lot is landscaped and partly treed. Must be seen to be appreciated. Good value at the asking price of $54,000. MLS 9191. JOE RICKARD, 385-8771 or 656-1628.

NEW LISTING
First-class accommodation for small family or starter home. Living room is 23.6x13.8, large kitchen with new cabinets, 2 good-sized bedrooms plus one partly finished in the basement. Fenced back yard. Asking price of $39,500 includes many extras. JOE RICKARD, at 385-8771 or 656-1628.

COLWOOD
3-year-old, 3-bdrm home situated on a dead-end street. Living rm with open fireplace and raised hearth, separate dining rm, convenient kitchen with sundeck off. Oak floors throughout. Full high basement with room for further development. For excellent value, be sure to see this attractive home. For appointment call DOUG LAWSON, 385-8771 anytime.

ROCKLAND
MODERN
ARCHITECTURE
A Contemporary Home of top quality construction throughout. The excellent use of natural stone and selected woods makes the interior satisfying to the most artistic taste. Over 2400 sq. ft. of luxurious and convenient living — having 2 secluded areas for outside activity — 3 bedrooms on the main floor and large recreational room with guest bedrooms on the lower level. 3 complete bathrooms — two garages — the most desirable features of this attractive home are numerous and inspection would be a pleasure and experience. Offered at $112,000. For appointment to view call DOUG LAWSON 385-8771 anytime.

HENDERSON REALTY
WE BUY, SELL AND TRADE
385-9741 ANYTIME

OPEN HOUSE
SAT. 1:30 - 4:30
1451 LANG ST.
$45,000
MLS 9150
BARB ALBERTSON, 479-7042

PERFECTION
1665 sq ft of it at 810 Mt. Newton Cross Road. It would be a shame to miss this beautiful home — surrounded by trees and water views. $79,500. MLS 8654.
BARB ALBERTSON, 479-7042

OAK BAY VILLAGE
This home has been extensively renovated with some finishing still to be done as the vendor is transferred. Two bedrooms, sunroom, living rm with fireplace, kitchen with built-in range, sundeck and a third bedroom and rec room in basement. There is a separate studio with roughed-in 2-pce bath. Asking $46,000.
385-9741 STAN TRONT 477-2829

BRAND NEW HOMES!!

COLWOOD AREA
12—3-bedroom homes on large beautifully treed lots. Good financing all down payments considered. $47,500 to $49,500.

BRENTWOOD
2—2-bedroom homes. Views of the inlet. $49,500 and $49,700. 11% mortgage. 10% down may handle.

GORDON HEAD
Buy now before contractor builds and save at least $5,000. Quality built 3-bedroom homes on choice lots. Good financing available.

W McCARTER R. GIBSON
592-3970 658-5153

ROCK BOTTOM
Rock bottom! Under priced at $51,900. Quality-built Gordon Head home, 1179 sq. ft. Pick your own exterior and interior. Reserve now before prices jump again.

AND

Only one left on Brentwood Dr., beautiful ocean view. To park your own boat — MARINA AT YOUR FRONT DOOR. $49,700. All you need is $5,000. Mortgage arranged at 11%.
BILL KAPTEYN 592-7623

1 YEAR OLD, 1800 SQ. FT. finished, owner-built home. 4-bedroom en suite, 2 floor-to-ceiling slate fireplaces, landscaped, fenced. Close to marina's and schools. Can assume mortgage at 10%. 656-4832 or 598-7007.

D F H
D. F. HANLEY AGENCIES LTD
3292 DOUGLAS ST.
385-7761
OR
3021 SHAKESPEARE ST.
388-4294

OPEN HOUSE
OPEN HOUSE
Urgent Sale
Huge Trees
TUDOR—.4 ACRE
53 VIEW ROYAL AVENUE. Low Taxes. Almost surrounded by natural parklands. Short WALK through WOODS to SEASHORE, For PICNICS. Real seclusion, 1½ years old, 1356 sq. ft. plus most of bsmt. development completed by skilled worker, 3RD BATHRM. and 2ND FIREPLACE roughed-in down also. Roomy cathedral entrance, costly W-W carpet throughout, most beautiful feature wall in extra spacious LR and DR (Must be Seen!), family kitchen, 3 bedrooms, balcony, dble. carport, fruit trees. Asking $64,900. Quick possession. Low % mortgage, can be paid off or increased at current rate interest. MLS. 9314.
MABEL CRACK
385-7761 (24 Hrs.) 658-8594 (Res.)

—D.F.H.—

OPEN HOUSE
SOOKE
Sat. 1:30-4:30
1774 Whiffin Spit
Over ⅓ Acre
This 3-bedroom, no basement home is located on a large lot close to Sooke village. Sunken living room with wood panelled walls and sliding glass doors to yard. Large kitchen of 18x15 with family sized eating area. 8x5 utility area. Fridge, stove and dryer included. Possible 95% financing. $33,500.
SCOTT KENDREW
385-7761 24 HRS. 598-5341 RES.

—D.F.H.—

ROYAL OAK
.79 ACRE
V.L.A.
$65,000.
Located on a cul-de-sac only 5 min. from downtown, this glistening 16 yr.-old bungalow awaits your inspection. This home was designed with a family in mind and consists of 3 bedrms. on main, 22x14 living rm., 8x11 dining rm., 1 4-pce. bathrm., 1 2-pce. powder rm., laundry rm. and 12x15 kitchen. In the bsmt. you find a rec. rm., 4th bedrm., drive-in garage and workshop area. Top this upon a fully landscaped, .79 acre lot offering privacy and seclusion and you won't be disappointed. To view:
DAVE DAND STAN EAKIN
652-3082 (res.) 479-5818 (res.)
385-7761 Anytime

—D.F.H.—

COLWOOD
$43,500
4-year-old, modern home on ½ dead-end street. Living rm., dining rm., galley kitchen, high full bsmt. suitable for development. Some interior finishing required. Situated on semi-secluded .67 acre lot. MLS. To view, please call:
BILL HORAN
385-7761 (24 Hrs.) 477-1287 (Res.)

—D.F.H.—

COLWOOD
$51,500
4-year-old, modern home on ½ acre wooded lot. Living rm. with unique fireplace, in-line dining rm., 3 bedrms., up and 2 down. 4-pce. family bathrm., 3-pce. ensuite and roughed-in bathrm. down, large sundeck and carport. MLS. To view, call:
BILL HORAN
385-7761 (24 Hrs.) 477-1287 (Res.)

—D.F.H.—

PARKSVILLE
9.17 ACRES
Level nicely treed acreage, approx. 3 miles from Parksville. U.S. owners willing to carry balance on agreement of sale. TRY YOUR DOWN PAYMENT ON THE LOW, LOW PRICE OF $28,000.
Lillian Cumming
385-7761 (24 Hrs.) 656-4550 (Res.)

—D.F.H.—

OPEN HOUSE
OPEN HOUSE
OPEN HOUSE
1 - 4 P.M. SAT.
GORGE RD. TO COLQUITZ TO
785 Middleton
Asking $47,900
This is an immaculate and modern 2-bedroom home with a full basement. Large picture windows make the home bright and cheery. Two good size bedrooms with large closets say let's move in. The home has been well-maintained so you will have no worries. The yard is very private and will allow ample room to park a camper or a boat. Come around and see this great property. MLS. In attendance
BRIAN SHARP
388-4294 477-4753 (Res.)

—D.F.H.—

OPEN HOUSE
SAT. 11-4 P.M.
5139 Lochside
Cordova Bay
$64,500
Smashing decor, beautiful parklike garden, total seclusion and partial seaviews combine to make this 1200 square foot, no-step property a fantastic retirement or small family home. Offering a large 15x20 living room with floor-to-ceiling white brick fireplace, raised quarry tile hearth and built-in bookshelves; an informal kitchen—dining room (9x20) with sliding glass doors to a covered verandah; two large bedrooms (11x13 (12x14); plus a comfortable 9x14 den (could easily be a formal dining room). Basement has ample storage, sewing or office room, plus a roughed-in rec. room with sliding doors to lower garden. Garden lovers will enjoy the multi-use garden and hundreds of plants. Attractive large mortgage. First time offered. New MLS at $64,500.
PHIL WARREN 388-4294

—D.F.H.—

D F H
D. F. HANLEY AGENCIES LTD.
3292 DOUGLAS ST.
385-7761
OR
3021 SHAKESPEARE ST.
388-4294

Goldstream Area
3 Brs.—$51,900
Be the proud ownerof this sparkling new home, featuring en suite bathrm. off master bedrm., large L.R. with rock F.P., dining rm. (glass doors to lge. sundeck), dream kitchen wired for dishwasher (eating area) and many extra cupboards. Full bsmt. with utility area, R.I. additional plumbing, R.I. rec. rm. with R.I. fireplace. Make your appointment to inspect this custom-built home today! Easy financing.
Lillian Cumming
385-7761 (24 Hrs.) 656-4550 (Res.)

—D.F.H.—

NEW
EXCLUSIVE
6-Yr.-Old
Gorge
$56,500
This is probably one of the best homes in the very popular Gorge area. The home features an L-shaped L.R. and D.R. with a 20x24 SUNDECK off the D.R. The home has a very modern kitchen with excellent cabinets. Construction features are excellent hardwood floors, plaster walls and aluminum windows with screens. There are two good size bedrooms on the main floor, TWO BATHROOMS, one 4-pce. up and a 3-pce. down to match a potential extra bedroom down. This is an IMMACULATE HOME. Call now to view.
RANDY SMALL
388-4294 477-9694

—D.F.H.—

DRIVE BY
1150 WEST
BURNSIDE
Remember there's 1568 sq. ft. of living space in this home. Inside you'll find living room, dining room, galley type kitchen, separate eating area and a large family room all on the main floor and all with W-W shag. Drive by then. Phone to view. Price $68,900. MLS.
LORNE D BARR 598-8434
AL CHANDLER 479-6134
OFFICE 388-4294

—D.F.H.—

New
1505 SQ. FT.
UNIQUE
Something different. That's what you'll get when you buy this home. Open ceiling of beams and icicles in the living room with floor-to-ceiling fireplace, dining room of 15.3x10 and a kitchen with plenty of cabinets. Also 3 large bedrooms, master with 3-pce. ensuite. In the basement there is a floor-to-ceiling fireplace finished in the rec. room. Price $68,900. MLS.
LORNE D BARR 598-8434
TONI CANNON 598-4631
OFFICE 388-4294

—D.F.H.—

SAXE
POINTS
RETREAT
Need a home to retire in? This clean and tidy non-basement home is for you then. Living room, 2 good bedrooms, 4-pce. bathroom nicely tiled, kitchen with space for table and 4 chairs and fridge and stove included. Utility room wired for W-D to a lge. drive-in garage for storage. Close to waterfront and a quiet park. Phone for viewing. MLS. $37,700.
388-4294 LORNE D BARR 598-8434

—D.F.H.—

OLYMPIC REALTY LTD.
385-5741

FAIRFIELD
3-bedroom, older style bungalow with 1,200 sq. ft. on main floor, in beautiful Fairfield and within walking distance of Dallas Road waterfront. Needs re-decorating inside, but has excellent potential with full high cement basement. Nice, easy care lot with fruit trees. Asking a low, low price of only $39,950. To view and make your offer call RAY MORRISON, 477-8801 or office 385-5741.

"MAKE AN OFFER"
Beautifully treed, well-secluded lot located close in on Old West Saanich Rd. with a gentle brook running across the property year round. 2 wells on the property or city water at the road. Asking only $27,900. For further particulars call RAY TILLYER, 477-8484 or office 385-5741.

HORSE LOVERS!
7½ ACERS
SECLUDED
Well treed prop. — approx. 5 acres level, only 20 minutes from town. Panabode home on full basement. 3 bedrooms, kitchen and eating area, dining room, living room with stone fireplace, 4-pce. vanity bathroom. Needs finishing. OOM heat (hot water), double shake roof, insulated. Two wells — main well 12 gals. per min. New 28x50 barn with 20x50 loft. Also 20x16 workshop. Asking $95,000. ML 8903. Phone F. COLOMBIN, 385-3033 or off. 385-5741.

QUIET
TREED AREA
Close to Beaver Lake. Good stucco 2-bedroom home with 3rd bedroom in part basement. Includes electric kitchen, L.R. with fireplace, dining area, 4-pce. bath. Level 130x130 lot with trees and shrubs. Asking $45,000. Call F. COLOMBIN, 385-3033 or 385-5741.

OPEN
MONDAY, 1-9
$5,000 down for this near new, 1200 sq. ft. home, 3 bedrooms. ensuite, fireplace, and completely finished basement. Located on a nicely landscaped family-size lot, just minutes from schools, stores and buses. See you at 3300 Richmond Rd.
Dave Crookes:
592-6185
or
SABIL REALTY
588-4477, Vancouver

$28,900
10 per cent financing available, deluxe one-bedroom condominium, wall-to-wall throughout, garburator, coloured appliances, lots of storage, sauna, swirl pool, swimming pool, games and hobby room, lovely bright, southern exposure with views and close to all amenities. Owner: 386-9364.

SINCE 1887
Pemberton Holmes Ltd.

OPEN HOUSE
387 FARVIEW ROAD
(Off Metchosin Rd. in Colwood)
SAT, SEPT 21, 2-4 P.M.
Now drastically reduced from $57,900 to $54,900. MLS 8742. 1250 sq. ft. on the main floor, 1½ bathrooms (Master Br ensuite). High ground level basement provides a large Br, 24-ft playroom and an extra 2-pce bath. Terrific value — come and see for yourself. For prior showing just call:
384-8126 MR. GREENE 385-0795

OPEN TO VIEW
SATURDAY, 1:30-4:30
CEDAR HILL GOLF COURSE
3860 ASCOT DRIVE
This beautiful 3-Br. bungalow is located on an extremely large lot in one of Victoria's quietest and prettiest areas. Offering you 1600 sq. ft. of excellent accommodation at a most realistic $52,500. Excellent grounds and a unique floor plan are just two of the fine features this home offers. For a private personalized viewing contact
384-8126 JACK COLWELL 385-3018

OPEN TO VIEW
SATURDAY, 1:30-4:30
HOME WITH A RETURN
1237-1239 WALNUT ST.
2-BR. suite $225—1-BR. suite $165. Both have FP hardwood floors, and separate entrances. Large lot with excellent potential. Easy financing. ONLY $48,500. For further information please call
384-8126 TONY FAULKNER 383-6852

OPEN HOUSE
2270 ESTEVAN AVE.
SATURDAY, 1:30-4:30
A 2-br. (3rd down) meticulous home. Newly Kenitexed exterior and is completely redecorated inside A beautiful home that MUST BE SEEN. Vendor will consider all offers on asking price of $52,900. MLS 8243. To view anytime call
384-8126 WALT SLOCOMB 383-4035

OPEN FOR INSPECTION
SATURDAY, 1:30-4:30 p.m.
920 RANKIN ROAD
(off Craigflower between Dellwood and Aral — Esquimalt)
SPANISH DELIGHT INSIDE AND OUT. 1325 sq. ft. and no wasted space. Large kitchen designed with a woman in mind includes built-in dishwasher, a very roomy 3-Br. home and room for expansion in the full basement. — Laid out for future: Rec. room, games room 4th Br. 3rd Bathroom and laundry room. Compare and you'll realize this is an excellent buy at $67,500. MLS
384-8126 LARRY BROOKS 383-3203

EARLY POSSESSION
WALKING DISTANCE TO TOWN
This older home has been the pride and joy of the owner for many years. Three BRs., spacious L.R. Family-size kitchen wired with elec. range, bathroom separated (2-pce. and 1-pce.), full cement basement. Pkg. oil heat, copper piping newly wired, heavy duroid roof, insulated siding, and ceilings insulated with glass wool. To complete it has a kitchen-garden, flowers and is walking distance to town. ALL THIS AT ONLY $28,500. Cash preferred. Early possession. Clear title. Please call
384-8126 W. WOODLEY 384-3916

HOME AND REVENUE
$69,500
This duplex, only 2 years old offers exeptional value. Custom built by the present owner for himself. The main suite (over 1,300 sq. ft.) features 2 BR and large den or family room (14.4x20), huge sundeck, garage plus laundry-workshop (washer and dryer included). Suite No. 2 (approx. 1,050 sq. ft.) features 3 BR. Included in both are WW carpet throughout, all deluxe appliances, all drapes and much more. MLS No. 8754. For personal viewing call anytime.
384-8126 JERRY DOWNER 388-9901

GOVERNMENT HOUSE
is just around the corner from this lovely 2-storey tudor-type home, custom built for the present owner less than 10 years ago, and is in better than new condition. It offers over 2000 sq. ft. of finished living area which includes 3 Br., 2 bathrooms. The ground floor is beautifully carpeted and provides a spacious L.R. and den both with F.P.; a large kitchen with adjacent laundry. Just the type of family home to suit the young executive. Owenrs have bought country property and offer this fine home for $78,900. MLS. Interested? Please call for details.
384-8126 MR. GREENE 385-0795

COOK-MAPLEWOOD
1211 MAYWOOD RD.
A fine family home offering you 3 Br., separate dining area, L.R. with FP., full high basement with drive-in garage and 2 extra br. located on a beautiful terraced lot in a quiet area just minutes from downtown and all major shopping centres. REALISTICALLY PRICED AT $45,900. For further information contact.
384-8126 JACK COLWELL 385-3018

FAIRFIELD
4-B.R., FULL BSMT.
LARGE LOT
This fine older home situated on a 50x141 ft. lot is vacant and ready for immediate occupancy. Open to offers on asking price of $47,500 and vendor may carry mortgage. To view anytime call
384-8126 LARRY BROOKS 383-3203

TWO NEW HOMES
ESQUIMALT
1. 912 RANKIN RD. — A superb 4-level home with 1854 sq. ft. of finished accommodation, including 3-B.R., 3 Bathrooms, and large entry hall. Asking price is $69,900. MLS 9001.
2. 920 RANKIN RD. — A lovely 3-B.R. full-basement Spanish designed home. Features include old brick F.P. in L.R., dishwasher, elec. forced air furnace plus more. Asking price is $67,500. MLS 9000.
384-8126 WALT SLOCOMB 383-4035
384-8126 LARRY BROOKS 383-3203

INSTANT
ACCOMMODATION
If you are in a motel with children and need to get settled quickly, call us about this 3-B.R. home at 314 LANGFORD STREET. Newly redecorated, cozily carpeted, handy to city centre, schools and bus. Moderately priced at $32,500. Just call for a look at the interior.
384-8126 MR. GREENE 385-0795

OAK BAY
A meticulous 2-B.R. full-basement home featuring:
1. Large full landscaped lot.
2. Near new W-W throughout.
3. Leaded glass windows.
4. Kinetex exterior finish.
5. Drive-in garage.
For further information please call anytime. Price reduced to $52,900. MLS 8243.
384-8126 WALT SLOCOMB 383-4035

LARGE
ROCKLAND
TUDOR
Just listed this character home. Has the charm space setting and architectural features you have probably been seeking and have had a hard time finding. Located on one of Victorias nicest cul-de-sacs. This home has 4 large bedrms (Master with its own bathrm, walk-in wardrobe-dressing rm. and fireplace), formal separate dining rm. opening to the garden area, family sized den fully carpeted with space for a piano, large entrance hall with powder and refreshment area off. Bright kitchen with dishwasher and built-in stove included, accented by ceramic tile, wallpaper and dark, stained cabinets. There is also a 3rd floor with office area and space for a family rm 21x11. There are many more features in this large home to view. MLS. Full Price: $129,000.
DOUG BAVINGTON
385-7761 (24 Hrs.)
598-3929 (Res.)
D. F. HANLEY AGENCIES LTD.

ESQUIMALT LAGOON, 1 BLOCK from beach. Beautiful sea view, 1,300 sq. ft., brand new, 3 bedrooms, full basement. Full price $61,500. Clear title. 478-6268.

250 HOUSES FOR SALE

Realtor

Canada Trust

ESTATE SALE TEN MILE POINT

Exciting sea views from most rooms in this near new three bedrm. bungalom. Sliding glass doors to patios on both sides. Attractive granite fireplace enhances the 30 ft. living and dining room comb. Extra bathrm and room for further development on lower level. Just listed, so hurry for this unique opportunity. $97,000
A. J. "SANDY" CRAWFORD
382-5171 477-1561

SEAVIEW LOT

$3,000.00 down for builder on this prestige lot overlooking Gorge. Rankin Rd. Subdivision off Craigflower Rd. Asking price $27,950.
A. J. "SANDY" CRAWFORD
382-5171 477-1561

OLYMPIC VIEWS BURNSIDE WEST

Owners wish to retire and will consider all offers on their immaculate 3 bedroom NHA home. Full basement with suite and pad for trailer. Asking $53,900.
A. J. "SANDY" CRAWFORD
382-5171 477-1561

Triangle Mountain Owner Transferred

Tranquil area offers future contentment. Two year old three bedrm home. Pleasnat country living just 15 mins to town. Bsmt roughed in for further development. ONLY $48,500.
382-5171 PETER MASON 477-9318

JAMES BAY $16,000

One bedroom cottage on a small lot close to the Parliament Buildings.
382-5171 JACK COOKE 477-4842

SOMETHING FOR EVERYONE

382-5171 THE ZIEGLERS 592-1768
40,000 — 165,000

40,000 Duplex

Up and down. Good income producer in central location.

52,900 Home

Nearing completion, tudor style 3 bedroom on 70x110 lot with grand views. Drive out to 2928 Mt. Wells and then call to view.

58,900 2 Acres

Beautiful cleared land sloping and with full view of Sooke basins from the comfortably modern 3 bedroom, 2 bath home. 1 acre fenced for horses. A real honest price for waterview acreage.

69,900 Lansdowne Slope

Oak Bay beauty immaculate in and out. Total 2000 sq. ft. developed on 2 levels. 3 bedrooms (1 down). Separate dining room, rec room. 70x104 ft. lot.

95,000 Tri-Level

home in High Doncaster area. Spacious 1962 sq. ft. of 1 yr old home overlooking Victoria. 2 bedroom (could be 4). 2 full baths, 2 fireplaces, den, family room. Roughed in rec room.

100,000 7.5 Acres

Farm. Approx. 7 ac cleared for grazing. 2 barns. Small comfortable 2 bedroom home with large modern kitchen.

122,000 7.5 Acres

Gentleman farmer's estate. Excellent 4 yr old 4 bedroom, 2 bathroom home of about 2400 sq. ft. 2 wall to ceiling stone fireplaces. Excellent barn. A beautiful setting.

165,000 10 Mile Point

An exclusive home suited to this exclusive area. Architect designed 4 bedroom, 3-3Pce. baths. Eminently suited to those accustomed to the luxury of spacious living. Large dining room, recreation room, family room off kitchen and office or den. Double drive in garage. ½ acre seclusion completely walled.

COURTESY TO ALL REALTORS, AND PRIVATE VIEWING OF ALL THESE PROPERTIES BY ARRANGEMENT WITH
THE ZIEGLERS
CANADA TRUST

OPEN HOUSE BY BUILDER

SUNDAY 1:30-5:30

10 New Quality homes in the quiet community of Saanichton. Only minutes from Town and Coun- Country.

- On sewer
- Large lots
- Underground services
- Large homes
- Well designed
- 1 year warranty
- Low taxes
- Low down payments
- Excellent financing
- Priced from $49,900.

Location — Bruce Gordon Lane and Cultra Ave.

Directions — Follow East Saanich Rd. to Cultra Ave. Follow Cultra Ave. to Bruce Gordon Lane.

UNICON HOMES LTD.
Days — 386-0130
Evenings—479-7560

GLEN LAKE $48,000

Large 3-bedroom, split-level home with full basement. Newly carpeted living room with fireplace. Bright, airy kitchen and sundeck. 1½ baths. Finished rec. room, laundry area and sewing room. Corner lot. Phone 478-7970.

BY OWNER

2-bedroom, newly decorated house with fireplace, utility room, part basement. Sundeck and carport On well landscaped lot. 20 minute bus service, on quiet street. Excellent retirement home. Drive by 2528 Asquith and if interested phone 385-2630 to view, before 7 p.m., no agents please.

FAIRFIELD AREA, BEAUTIFUL older home for sale. 5 bedrooms, full basement, den, separate dining room, fire equipped, emergency light system, 3 fireplaces. Also small revenue coach house in back. Asking $68,500. 383-3577, no agents please.

NORTH SAANICH, BEAUTIFUL seaviews from immaculate year-old home, featuring good-sized living and dining room, family kitchen, 3 bedrooms, 2 bathrooms, many extras, $78,000. 656-5660 or 652-1673 evenings, 8702 Ebor of Amity Dr.

MODERN POST AND BEAM, 3 large bedrooms, 1½ baths, extra large living room, separate dining room, wall-to-wall carpet throughout, 1-3 acre with unobstructed view of Mount Baker and Gulf Islands. Fully fenced and landscaped. $79,500. Owner. 658-5782.

250 HOUSES FOR SALE

MELTON

REAL ESTATE (B.C.) LTD.
912 DOUGLAS ST.
MELTON — BRINGING MORE THAN THEIR NAME TO VICTORIA

GONE FOREVER!

Are your rent dollars . . . it's not too late to accumulate something for yourself. See this mid-size older home in close-in area. Has large entrance foyer, 1 bedroom on main, 2 bedrooms up, large combination kitchen with plenty of cupboards, full bath, separate utility room, workshop, all on E-Z care lot. Priced for quick sale at $30,000 MLS. He who hesitates is lost . . . Call Now . . . Dale 383-1047 (24 hrs.)

SPICEY AND EXOTIC

Colorful and warm as autumn leaves. A truly charming middle-aged home. Wriggle your toes in the knap of ankle-deep shag of highest quality. Groove on mood lighting enhanced by suave use of indirect mirror images, neat utilitarians, galley for the culinary expert. Roast yourself on the private sundeck amidst tall evergreens. Cute, sexy, and yours, if you're quick to call Dale at 383-1047 (24 hrs.).

HELVETIA CRESCENT CORDOVA BAY

Don't miss this gracious contemporary home on ½ acre of beauty—quiet cul-de-sac—choice area. Features 4 spacious bedrooms, lovaly den, large family room, off dream kitchen, 3 fancy bathrooms. 2700 sq. ft. of quality finished living for only $88,000 plus a pool room and workshop, double heated garage. To view please call Mildred Stapells at Res. 477-4860 or Bus. 386-7551.

BEAUTIFUL BRENTWOOD

Nearly new full basement home on quiet cul-de-sac with 3 bedrooms, living and dining room all carpeted, fireplace, cabinet kitchen, 1½ baths, sundeck over the carport and partially developed basement make this an ideal home for the family. Large 10 per cent first mortgage available. Asking $54,500. MLS. Phone Harry Gray now. 652-1661 (24 hrs.) or 386-7551 (24 hrs.)

OPEN HOUSE SAT 1-5 P.M. DONCASTER HEIGHTS 3624 DONCASER

For the family who needs lots of room this beautiful home has 3 bedrooms, 1½ baths upstairs and 4th bedroom, den, 3-pc bath and rec room downstairs. The large living room and dining room are ideal for that special dinner party or a relaxing evening at home. Large bright kitchen has dishwasher, garburator and eating area with laundry room adjacent. Sundeck over double carport faces west. Magnificent views with schools, stores and univtrsity only blocks away. MLS. All this for only $69,900 asking price. Phone Harry Gray, 652-1661 (24 hrs.); or 386-7551 (24 hrs.)

WOW

four bedrooms PLUS a great basement! Expensively renovated throughout. A family home to be proud of, with good financing already on. $48,800. New MLS. Please call.
LINDA PAGE Res. 384-3002 or Bus. 386-7551.

JAMES BAY REVENUE

101 Ontario Street five rentals grossing $5,500 annually. Offers on asking price of $52,500. To view please call.
Paul Smith 383-6905
Roy Nielsen 386-9046

JAMES BAY

Good 3-bedroom family accommodation in this newer style home, plus income from self-contained two bedroom basement suite, near transportation, shopping and parliament buildings. Must be sold. View now and make an offer.
Paul Smith 383-6905
Roy Nielsen 386-9046

BUY NOW BEAT INFLATION

New quality 3-bedroom homes—1½ baths, full bright basements for development. Saanich Peninsula. Also homes under construction in Gordon Head. Priced in the 50's.
Mildred Stapells, Res. 477-4860 or Bus. 386-7551.

OPPOSITE COLWOOD GOLF AND COUNTRY CLUB

Fine family residence featuring 3 bedrooms with master en-suite —unusual brick fireplace in living rom and
Fine family residence ftaturing 3 bedrooms with master en-suite —unusual brick fireplace in living room and kitchen and rec room and extra bedroom down, very private sundeck and garden nicely land-scaped, with tall trees. Offered for the first time in 6 years (1 owner) $56,500 — $19,500 cash — $387 per month P.I. Purchaser must quality for existing mortgages. View after 5 p.m. with Jean Hutchinson res. 477-4860 (24 hours) or Bus. 386-7551.

$1.00 DOWN!

With $375.00 per month P. and I., May be possible with approved credit and qualifying income of $1350 per month, 2 bedroom full basement home on 50x125 ft lot in Glanford area. No pile of junk, this cute 750 sq. ft. home is sound, well decorated, and affords a real cozy life style. Don't dally—call now—Dale Viewegèr 383-1047 (24 hrs.)

GREEN ISLE HOLDINGS LTD.

OAK BAY BORDER

Exceptional older home, presently a fully rented duplex. Live in the 3 bedroom main floor and use the $200 a month revenue from the upstairs one bedroom suite towards the mortgage payments. Make an offer on the $53,500 asking price. Phone 592-4023.

UP AND DOWN DUPLEX

Revenue or home plus revenue. Large 3 bedroom unit on main floor and 1 bedroom upper. All this on a large lot close on all amenities. Asking $49,900. Call 592-4023.

PRIVATE SALE

Delightful country home on 2-3 of an acre. 3,000 sq. ft. on main floor. Thermo-pane windows, wall-to-wall throughout. 2 full bathrooms plus ensuite. Kitchen with sen-cabinets, family room with one wall built-in bookcase and desk. LARGE DINING ROOM AND SUNKEN LIVING ROOM WITH MAGNIFICENT stone fireplace. 5 large bedrooms, also den or 2nd living room on main floor. House is U-shaped and has 3 entrances to 48x22 heated pool with barbeque and stone fireplace. Change room with 3-piece bathroom. Finished laundry room and double garage wire fireboard lining. Beautiful easy care landscaping, low taxes, delightful sea views. Far less than replacement value at full price of $137,000. For appointment to view 656-3317.

MILL BAY

Located on a quiet street just north of the Mill Bay-Shawnigan intersection and near the highway. We have a NEW 2 Br, no basement bungalow, vacant for immediate possession. An excellent VLA potential as it is on almost ½ acre lot. Piped water system. Priced at $27,500. For clear title. For full information just call
384-8126 MR. GREENE 385-0795
PEMBERTON, HOLMES LTD.

OPEN HOUSE

Friday 5-8, Saturday 2-5. 1020 McGregor in Rockland District. New 3 bedroom home. 1938 square feet of architecturally designed luxury. $50,000 1st mortgage at 10% available. Fully price, $79,900. Also — 2 sewered building lots off Terrace Ave. Building permits and architecturally designed plans included. $24,900 each. Phone 479-3341.

BY OWNER

Sidney area new 3-bedroom home over 1300 sq. ft. with all features. Asking below list price of $49,500. Immediate possession. After 5 p.m., 598-6518.

GORGE AREA. OWNER LEAVING city, must sell attractive, 3 bedroom home. All offers considered. Asking $47,900. C. S. Goode Realty 388-9158.

250 HOUSES FOR SALE

david burr ltd

Formerly
A. Bernard and Co.

UPLANDS SECLUSION

Professionally designed contempory post and beam rancher, situated on a beautifully treed ½ acre secluded lot. 4 bedrooms, 2 bathrooms, bright living and dining room opening onto a lovely ground level patio and lawns. The delightful, functional kitchen with built-ins and cupbords galore and adjoining family room will be a joy for the lady of the house. Double carport plus extra parking space, workshop and storage. Realistically priced at
$98,500
For appointment to view please call
MADGE OR DON ROBBINS
384-9335 or 384-9072

SALT SPRING

Just completed. See this new 1140 square ft. bungalow, located in beautiful Malaview subdivision. Three bedrooms, living room with acorn fireplace, guest-size dining room. Wall-to-wall throughout. Large kitchen. VLA size lot. Double garage. (MLS 8075.)
$42,500
W. E. (WIL) WILSON
477-4328

PENDER ISLAND

This 4-year-old summer cottage has a large living room with acorn fireplace. Kitchen, two bedrooms, space for bathroom and utility room. Wired for electric stove. Some finishing required but all the materials are there. Walls insulated so could be winterized. Water on the property. Western exposure overlooking a very nice cove and marina. Only 50 ft. through a park to a lovely beach. Priced to sell at
$22,000
For further information call:
Ron McConnan
384-9335 or 598-7625

PERFECT SECLUSION

Cadboro Bay Area, on cul-de-sac near University; 1700 sq. ft.: 2-bedroom home, sunken sun room. Large guest cottage. Many, many features add to this unique home. Owner could finance.
$69,800
E. H. Jeffrey, 384-9335; 477-1551

OAK BAY

Let me show you this comfortable family home situated in popular Willows area. Features two large bedrooms, attractive living room with fireplace, family size dining room, bright kitchen with eating area, large sundeck. Full basement with third bedroom, rec. room, roomy drive-in garage. Well cared for lot. Located near schools, bus, shops and recreation. To view this delightful home, contact me anytime (MLS 8638)
ASKING $55,000
W. E. (Wil) Wilson, 384-9335, 477-4328

655 FORT ST. 384-9335

"Goode" Real Estate OPPORTUNITIES

Build your own dream home — one third acre lot. Owner will accept small down payment to assist purchaser during construction. Asking only $17,500. Call 388-9158.

Ideal family home, beautifully carpeted, full basement. Attractive landscaped. Drive by 2267 Moyes Road then call 388-9158 to view. Asking $45,900. All offers considered. Try your down payment. Trades accepted.

SxS duplex 986-988 Bray. Ideal investment. Only $6,500 down. Rental income will carry mortgage or live in one side and collect $225 monthly from the other Call 388-9158.

Owner leaving city — will consider all offers — drive by 3060 Milgrove then call 388-9158 to fiew this delightful home in immaculate condition worthy of your inspection. Asking $47,500. Must sell — quick sale required.

Brand new, 3929 Glanford. Builder anxious to sell — will assist purchaser with financing. This home is featured in B.C. New Homes magazine. If you would like a complimentary copy call 388-9158.

3199 Balfour. Retirement or starter. Asking only $38,500. Drive by then call 388-9158 to view. Definitely priced to sell so act fast for this one.

441 Cook St. at Fairfield. Drive by today if you want to see a very attractive and well maintained bungalow. This home is featured in B.C. New Homes magazine. If you would like a complimentary copy call 388-9158.

Duplex — income over $500 monthly. Excellent investment. Take a drive by 537 West Bay and see for yourself. Asking $54,900 with only $5,000 down. Call 388-9158 to view.

Duplex SxS two storey — another good investment. Drive by 2836-2834 Karr. Call 388-9158 to view.

650 Cornwall — desirable location close to everything. Asking $49,500. Owners will consider all offers. Drive by today then call 388-9158 to view.

C. S. GOODE REALTY

OPEN HOUSE Sat. 1:00-4:00 1909 Duchess

Make Your Offer

This charming older home must be sold. Close to Jubilee — Oak Bay High — Shopping Centre and bus service. Fully fenced, landscaped and private garden. Two large bedrooms — spacious kitchen, living and dining rooms off large entrance hall. Full basement. Immaculately maintained by Professional Decorator. MLS 8773.

M. Lawson 385-0592
M. Ruddy 656-4089

Park Pacific Investments
383-4124

FOR SALE BY BUILDER

3 or 5 bedroom home under construction with ensuite plumbing. Phone 479-3619.

$1000 DOWN

2-bedroom, full basement, drive-in garage. Just off Gorge waterway, large lot with fruit trees. $31,000 full price. Phone owner, 479-2209 or 652-1562.

$30,000 BARGAIN — DO YOU want your first home? Have children? Want a 2-bedroom, full basement home — that will qualify CMHC. Wall-to-wall living rm. and hall. 7 fruit trees, a real clean house. 656-2845.

BY OWNER

Character home, 4 bedrooms, large kitchen, living room, 25x29, 1½ baths, full basement, hot water [illegible]

250 HOUSES FOR SALE

JOHNSTON
REALTORS APPRAISERS
385-2471
1306 BROAD ST. SINCE 1903

COUNTRY APPEAL NORTH SAANICH $69,500

Suit a couple or small family. Quality built two-bedroom bungalow positioned in a park-like setting. Party-size living room. Quaint dining area overlooking the sea and Gulf Islands. Roomy and functional kitchen. Separate and well placed utility room. One and one-half bathrooms. If you're fussy about a basement, you will be delighted with this one. Matching double garage. For further information call Simon Flett, 385-2471. MLS 8203.

FOUL BAY RICHMOND AREA

Splendid three-bedroom and den bungalow on a level lot. Bright living room with fireplace. Dining room with built-in china cupboard. Sparkling kitchen with an abundance of cupboards. Full high basement and wide drive-in garage. Fenced rear yard for pets. $49,900. Call Simon Flett anytime, 385-2471.
Johnston and Co. Ltd.

WHITTOME'S

4520 West Saanich Road
Royal Oak Branch
479-1667

OPEN HOUSE SAT. 1:30-4 P.M. 1009 LODGE AVE.

Absolutely spotless. All ready to move into 3-bedroom home with full developed basement suite for mother. Separate D.R. H.W. floors (rugs and appliances included) 200 ft. deep lot — lovely garden. All for an asking price of $56,900. Call
479-1667 LILLIAN HENDY or
386-1234 BRIAN BROWN 479-1667

$32,900

for solid 2-bedrm. full-bsmt. home in good area of Victoria. New furnace and hot water tank, separate garage. Lot value approx. $18,000.
479-1667 ROY TELFORD 382-4183

TERRIFIC

ABSOLUTELY TERRIFIC OPPORTUNITY TO BUY AT LOW, LOW MTGE. INTEREST RATE — $30,000 1st MTGE. at 9½% PAYABLE AT $261.54 PER MONTH, DUE OCT. '78. This lovely family home is only a year old — 3 bedroms. on main — full bsmt. with 4th bedroom — beautifully finished Rec. room (all cedar) plus 4-pce. bath. Room for more development — two sundecks — lovely yard with mature fruit trees. Offered at only $48,900. To view this home which is situated in a quiet area of Sidney call: 479-1667 (24 hrs.). LILLIAN HENDY.

VIEW ROYAL

BRICK RANCHER

Situated on a sunny ½-acre lot with sweeping water views, this beauty must be seen inside to experience the true charm of the natural wood open beam ceilings and extended brick wall with fireplace in large cosy L.R. 3 bedrooms, D.R., lge. dream kitchen, dble. carport and workshop. $68,500. Call TED CHARTRES, 479-1667.

CITY TRUST

HIGH TATTERSAL AMONGST THE OAKS

Over 1,350 sq. ft. of luxurious living in this brand new level entry bungalow. 2 full baths, sundeck. Patio. Basement planned for rumpus, extra bedroom and 3rd bath. Landscaped. See this and compare at $56,900. Mr. Drew, 477-9551, res. 592-0927. CITY TRUST.

A LITTLE POWDER A LITTLE PAINT

Makes a women look like what she ain't. A little paint would work wonders for this vacant 6-room bungalow and put money in your pocket too. Very pleasant residential area, close to Racquet Club, University and all levels of schools. Through hall plan, 'L' living and dining room, sundeck off. Kitchen with breakfast nook, fridge, range. 3 bedrooms. 4-pce. Pembroke bath. Full basement with extra rooms. OOW. heat, drive-in garage. Pleasant yard needs water. Asking $46,500. See this with Mr. Drew now. 477-9551 res. 592-0927, CITY TRUST.

JUBILEE

Large 3-bedroom home with excellent 1-bedroom suite in basement. Located on quiet street near Jubilee Hospital. Full Price $49,500 with $26,500 1st mortgage at 10%. This is a new listing. Phone Don Jones, 477-9551, res. 479-8386. CITY TRUST.

WESTMOUNT REALTY LTD.

27 CADILLAC 386-6796

OPEN HOUSE Sat. 1:30-4 P.M. 3401 Bethune Street SidexSide Duplex

Located close to Town and Country this duplex has 2 bedrooms on each side that have been completely renovated with new furnaces, roof, cabinets, plumbing fixtures, w.w. and wiring. Terms available at the price of $53,900. MLS 9187.
DAVE TAYLOR 384-2718

OPEN HOUSE Sat., 1:30-4 P.M. 895 Swan Street 3-Bdrm. Home with In-Law Suite

This lovely home just 8 years old has a large LR with fireplace. 3 bdrms., good kitchen with separate dinette and enclosed rear yard with fruit trees. The one-bdrm. in-law suite has LR, den, kitchen and 3-pce. bath with separate entrance. Good terms available on List Price of $53,900. MLS 9214
RICK KINNIS 477-9394

Consolidated
Realty Ltd.
2686 Sooke Rd. 478-8316

HANDYMAN SPECIAL LAKE FRONT $30,500

The original idea was to build a new home around the old one; now the vendors have to move to Vancouver. The master bedroom and bathrooms are finished, complete with new walls, roof, and windows; the kitchen is halfway. Excellent opportunity for the part-time or retired carpenter. Move into this cosy bungalow now, and finish the 2nd bedroom, dining room, and living room with brick fireplace at your leisure.
TO VIEW CALL:
GARY WHITELEY
478-8316 BUS. 385-8177 RES.

SOUTH OAK BAY

Character Home $69,500

First time advertised. Contains four bedrooms (two extra large) and den, two baths. Formal dining room, large living room, both with quality wool carpeting. Choice area. Vendors will rent back or [illegible]

250 HOUSES FOR SALE

Island Pacific Realty
3200 QUADRA 388-6231

OPEN HOUSE 2653 SCOTT ST. SATURDAY, 2:00-4:00 P.M.

Compact 4-bedroom family home, new furnace and hot water tank, new roof, rewired, copper plumbing. L.R. with fireplace. Needs stucco exterior, priced to sell at $32,900. POSSIBLE CMHC. FREDDY STARKE IN ATTENDANCE.

LANGFORD $34,900

NEW HOUSE—NO!!! But it sure looks that way. This 2-bdrm. cutie has a large living room with a delightful fireplace and wall-to-wall throughout. If you need more bedrooms the attic and full basement can be developed. Drive by 2645 PEATT ROAD, then call GLENN NICHOLLS AT 388-6231 or 388-6275, LOC. 358.

GORGE AREA

On quiet residential street. Two bedrooms, good size L.R. with fireplace, dining room, large walk-out sundeck, nice garden. Full basement with recreation room. Spotlessly clean throughout. New listing at $43,500. BEN GREIG, 388-6231 or 598-3105.

MT. BAKER VIEW $52,900

Luxury 3-bedroom home offering, 2 baths, 2 fireplaces and .456 acre lot. Other exciting features include wrap-around sundeck, antique elm panelling and lovely custom ash kitchen cupboards. The separate tool shed, vegetable garden and workshop make it irresistable. Call now, don't be disappointed. GLENN NICHOLLS, 388-6231 or GERRY FINNIGAN 388-6275, LOCAL 2516.

COUNTRY SECLUSION

Or at least a kennel licence is available. Presently VLA. Lovely 3-bedroom, full basement home only 2½ years old. Built for convenience and seclusion on two acres of treed land sloping to year around trout stream in Metchosin district. Asking $62,900. MRS. McKEAGE, 388-6231 or 479-5868. MLS 8781.

SCOTT ST., $32,900

4-BDRM., family home, new furnace, hot water, roof, etc. Needs some finishing. Appliances may be included. Try your down payment. FREDDY STARKE, 388-6231 or 479-3866.

662 PINE STREET

1—Excellent financing available. can be bought for as little as $2,500 down.

TEN ACRES

2—With 364 sq. ft. of waterfront on Salt Spring Island. Only $41,900.

2204 MALAVIEW SIDNEY

3—Excellent location, close to shops, this well built two bedroom home would be ideal for your retirement. It has new wall-to-wall carpeting and recently redecorated. The vendor has purchased a new home and is most anxious to sell. Price reduced to $37,500 with immediate possession.

247 ST. ANDREWS STREET

4—Lovely four-bedroom converted to coach house of approximately 1,800 sq. ft. in a very large lot near Beacon Hill Park. In fine shape and with masses of character and charm. This house will not be on the market long at $54,900. FOR INFO ON THESE FIVE PROPERTIES AND MORE CALL JOHN WEST AT 388-6231 or 656-5809.

5 BEDROOMS PLUS IN-LAW

Large family home close to Simpsons-Sears with spacious dining room, living room with fireplace. 1 and 4-pce. bathrooms plus in-law suite in basement comprising of living room, bedroom, kitchen and bathroom. Good wiring and plumbing. For more info call CHRIS GREIG, 388-6231 or 479-7995.

COUNTRY LIVING AT ITS BEST

Approx. ½ acre with 3-br. home. L.R. with F.P., D.R., big Kitchen and Laundry with washer and dryer hookups. Property is flat and very nicely treed. All for $39,900. To view call SHANE BEFURT, 477-9730. I.P.R., 388-6231.

ALSO CHEMAINUS

1.69 acres with a really nice modern-family home and full basement. Could make an ideal nursery farm as the soil is perfect. Could also be ideal for two horses. There are 24 fruit trees, beautiful vegetables and flowers and shrubs. NEW LISTING AT $59,900.00 BEN GREIG 388-6231 or 598-3105.

OLDER FOUR BEDROOMS

In excellent condition throughout, large kitchen, full basement, close to Cedar Hill Golf Course. Fantastic garden with pear, apple, peach trees. Wonderful soil. Lovely lawns and vegetable garden. Priced to sell at $44,900.00. But make an offer. Call BEN GREIG 388-6231 or 598-3105.

J. D. BOSDET LTD.
120-727 Johnson St. 386-3128

OPEN HOUSE

7751 Bruce Gordon Lane
Sat 1:30-5 p.m.
(corner Wallace Dr. and Cultra Ave.)

Deluxe new 3-bedroom home. Spacious in line living and dining room. Feature fireplace wall, family size kitchen, 2 bathrooms. Beautiful wrap around sundeck. Double carport. W-W carpet throughout. Full basement with roughed-in fireplace and bathroom. Beautiful siding and stone exterior. A country setting with all the services of the cityy. Price $55,900. For directions or prior viewing Call:
Alice Moore — 592-4529

OPEN HOUSE

7742 Bruce Gordon Lane
Saanichton
Sat. 1:30-5 p.m.

New 3-bedroom home featuring 1305 sq. ft. of comfortable family living with all the deluxe features you would expect plus full basement with roughed-in plumbing and fireplace. Asking $54,900. Drive out the Pat Bay Highway, turn left on Mt. Newton X Road and follow the yellow open house signs to left on East Saanich Road, down one block and right on Cultra Avenue, the new cul-de-sac is Bruce Gordon Lane. For further directions or prior viewing call:
Bruce Pollok — 385-2651

BY OWNER. CHARMING 4-BEDroom older home, living room, separate dining room, large kitchen, with carpeting throughout. Stained glass windows, full high basement. Lot is 50'x120' with fruit trees and good fencing. Oil Hot water heat. Close to school and low city taxes. May assume 1st mortgage at 9%. $42,900. 385-2754 or 652-2404.

BUILDING LOT, ESQUIMALT [illegible]

250 HOUSES FOR SALE

National Trust
SINCE 1898

OPEN HOUSE SAT. 2-4:30 P.M. 1956 SANDOVER ¾ ACRE

Quality is the key not in this custom built 2½ year old lovely family home. The attractive exterior with it's background of trees has a shake roof, bow window and double attached garage. The Inviting entrance leads to an impressive sunken living room with a floor to ceiling stone fireplace and panoramic valley views. Step up to a spacious dining room that leads to a kitchen that is a woman's dream with it's built in dishwasher, double sink, fan and large eating area. There are 4 bedrooms, the master with ensuite plus his and her closets. Panelled rec. room with wet bar, 2 more full bathrooms, large games room, private deck and patio. Asking $79,900. ML 8513.
JUNE HOUGHTON
386-2961 477-6185

ALMOST WATERFRONT! METCHOSIN LAGOON

Just a step from the beach, with beautiful sea views. A comfortable bungalow designed for family living (Three or Five) bedrooms depending on your needs. Basement bedrooms can be adapted to a large recreation room. Sit on the spacious sun deck and watch the ships go by! A very large lot with many fruit trees and a good measure of seclusion. Just listed as owners are moving up island. Clear Title. Price $59,900.
W. A. STOTHERS
386-2961 658-5285

COLWOOD

- —Well constructed attractive floor plan. 1260 sq. ft. main floor area.
- —3 bedrooms, master with 2-pce. en suite, 4-pce main bathroom.
- —Living room with fireplace, separate dining room.
- —Kitchen with eating area and sliding glass doors to sundeck.
- —Full basement with 4th bedroom, utility area, roughed-in bathroom and additional development potential. PRICE $51,900.

ENA OR KELLY NEMETH
386-2961 477-4641

JUBILEE AREA 1220 Haultain St.

- —Immaculate 2-bedroom plus
- —Extra in full basement
- —Wall-to-wall Carpeting
- —Roomy kitchen, stove, fridge
- —Owner moving, quick possession
- —Owner may carry terms
- —Drive-by — Then call

TED BOWDEN
479-1479 386-2961

Whyte & Gower
Oak Bay Properties Ltd.
2227 Oak Bay Ave.
592-2407

OPEN HOUSE SAT. 1 - 3 P.M. 2325 MUSGRAVE

Come and see this immaculate 2-bedroom home in popular Oak Bay. Living room with fireplace, spacious dining room. Lovely bright kitchen with lots of cupboards, 4 months old beautiful stove and fridge included. Spotlessly clean basement with room for development. For prior viewing call GLADYS MILLER 598-7936 or BRUCE WILKIN 592-2407 anytime.

WYCLIFFE PLACE

NEW HOMES

See the best! See these individually styled quality homes. They are now under construction and some will be completed soon. Three bedrooms and 1½ bathrooms. Basements designed for further developments. Low interest NHA financing. Located in Gordon Head off Majestic Drive. — Watch for "Wycliffe Place."

ERIC GRAHAM 386-7521

OPEN SAT., 1 to 3 P.M.

Boorman Investment Co. Ltd.
1111 Government St.

RYAN

PROPERTIES LTD.

MT. TOLMIE

JUST BELOW RICHMOND AVE. and close to ST. MICHAEL'S UNIV. SCHOOL
$44,700
3 BEDROOMS ON MAIN FLOOR, REC RM. AND 4th BDRM. DOWN
8¾ MORTGAGE
of approx. $18,000 available or purchaser can re-finance to suit.
SUNDECK AND CAMPER PAD
A new exclusive listing with G. E. BUS RYAN 382-8135
(I'll call back within 30 mins.)

OPEN HOUSE

Fri. - Sat.
1:30 - 4:30 p.m.
4181 Carey Rd.
By Owners

Immediate occupancy for this delightful family home on large fully landscaped lot features 3 bedrooms — two up, one down in well developed basement. Fireplace in living room, built-in range and oven. Spacious sundeck over carport. Lots of storage. Asking $52,500. No agents.

OPEN HOUSE 1612 HAWTHORNE STREET SAT. 1:30-4:30 P.M. PRIGE — $49,500

Gordon Head beauty with semi-seclusion and large lot with fruit trees. Three bedrooms plus 4th bedroom and rec. room in full basement. Lovely large living room; dining room and kitchen. Floor area 1350 sq. ft. MLS. View with ELSIE O'BRIEN, 386-2911. Homefinders, Wall and Redekop

FOR SALE BY OWNER 2072 NEWTON ST. OPEN HOUSE

Oak Bay area, immaculate 2-bedroom, no basement, 3-step home, suitable for retirement or starting out, living room with fireplace, separate den and dining room, modern kitchen, wall-to-wall throughout, separate garage and private backyard with several fruit trees. Open house, Saturday and Sunday, 12-5 p.m.

BY OWNER, 3 BEDROOMS, NO [illegible]

250 HOUSES FOR SALE

NEWSTEAD REALTY
1637 Fort Street 598-5166

OPEN HOUSE Edge of Uplands 2714 Topp Avenue

FRI. AND SAT. 1:30 — 4:30
An unbelievably large home when you see the inside — 1,850 sq. ft. of quality living. Low interest mortgage. Quick possession. Owner will take offers to the full price of $64,500.
VIVIAN M. ROBERTS
598-5166 592-2171

Built-in Finance

See this lovely 2 or 3-bedroom home just 2 miles from city centre and located on a large landscaped lot. Living room, dining room, halls and bedrooms all in wall-to-wall carpeting. With a good down payment the owner is willing to carry whole balance at just 10 per cent. Full price $58,900. Phone now. M.L.S.
598-5166 RON SEDGER 479-3673

JAMES BAY ½ BLK. TO SEA

Drive by 30 Simcoe St. This compact little home is ideal for renting or holding. Zoned for Low density multiple dwelling and priced for a quick sale at $35,900.
VIVIAN M. ROBERTS
598-5166 592-2171

BLOCK BROS.
490 TRANS CANADA HIGHWAY
DUNCAN, B.C.

QUEENSWOOD

A little gem nestled amongst the trees on a quiet dead-end street. Split level, 3 bedrooms, 1½ bathrooms, fireplace, large rumpus room. Asking $58,000. MLS. Call GRACE SMITH, 598-7127, 748-8769 or 746-4175.

SECLUSION IN DUNCAN

Charming older home with evidence of years of tender loving care. This 4-bedroom, full basement home has beautifully landscaped grounds offering seclusion yet just minutes from the centre of town, $64,900. GRACE SMITH, collect at 746-4175 or 748-8769.

IDEAL RETIREMENT 2 BEDROOMS PLUS

Half way between Mayfair and Town and Country, among attractive homes, this 8-yr.-old is quality throughout. Paved walks and driveway, a front that's lawn, shrubs and roses plus a neatly fenced back garden of lawn, flowers and a big shade tree laden with winter pears, a prolific vegetable patch and beauty everywhere. The home has plaster and hardwood throughout, like new, and so much insulation the last 12 months heating — $88.00! The 16x12 living rm. with F.P. and large kitchen with many cabinets and roomy dining area are big windowed and bright. Both bedrms., 4-pc. bathrm. and bright access to both basement and back garden are from a spacious hall. The lower level has insulated and panelled walls, good windows and heating to provide comfort for hobby or recreation. The unused completely enclosed drive-in garage is clean and bright enough to make an extra bdrm. Quality, comfort, economy and beauty at only $39,900.
GRAY LORENZEN, 652-1038
ANYTIME
MALAHAT REALTY LTD.
BOX 40, MILL BAY

GLEN LAKE 3 BEDROOMS

THIS 15-YEAR-OLD BUNGALOW IS AVAILABLE FOR IMMEDIATE POSSESSION. SEE IT NOW AND MAKE AN OFFERING ON THE ASKING PRICE OF $38,900. CALL FRANK BEAMISH ANYTIME, 385-5113.

CAMOSUN COLLEGE TOWNHOUSE

LET ME SHOW YOU THIS PROPERTY (NEW DUPLEX THAT HAS BEEN STRATA-TITLED); 3 BEDROOMS, 2½ BATHROOMS; FINISHED FAMILY ROOM; QUALITY CONSTRUCTION; NICELY LANDSCAPED AND EARLY POSSESSION. CALL FRANK BEAMISH ANYTIME, 385-5113.

FRANK BEAMISH REALTY LTD.

OPEN HOUSE 2062 Chaucer

SAT. 1:30-4:30 P.M.

Immaculate 2-BR. no stepper in Oak Bay. Cosy LR with fireplace, good sized kitchen with loads of cupboards, nicely landscaped with 3 fruit trees at rear.
Asking only $36,900
For Prior showing contact
John Barton — 386-7545
(24 Hrs.)
ISLAND HOMES LTD.

FOR SALE BY OWNER

1st TIME ON THE MARKET
Gordon Head area, 1 block from schools and university. 3 bedrooms with wall to wall. Cathedral entrance. Living room and in-line dining room, with new shag carpeting, cabinet kitchen with eating area, completely finished lower level, 1 bedroom in-law suite with fireplace and own entrance. Large enclosed garage. Private patio overlooking lawns and garden, fully-fenced, very large lot. Phone for appointment to view. 477-1038.

FAIRFIELD $41,500

By owner, older home, completely and tastefully redecorated and upgraded inside and out on large fenced lot with fruit trees, main floor consists of living room with fireplace, dining room, kitchen, bath and one bedroom, second floor, 2 bedrooms, full basement with extra room, new wall-to-wall throughout. First mortgage of $24,500 at 10% can be assumed or increased at current rates. 214 Howe St. 385-4395.

GORGE PARK $43,900

Three bedrooms, full basement, large lot. Very well built home in quiet residential area yet close to shopping, transportation and schools. Fireplace in living room. Separate garage with patio attached. Sundeck off kitchen.
OPEN TO OFFERS
To view please call:
G. WILLISCROFT
382-4251 24-hr. service

NEW 3 BEDROOM HOME $49,900

Tolmie-Quadra area, 1220 sq. ft. Daylight basement. Owner is moving and must sell this lovely home. 382-3698.

HIGH RICHMOND

1778 sq. ft. on 1 floor — 3 bedrooms — 2 4-pce. and ½ baths — 90x120 sewered lot. This attractive property, easily duplexed is an excellent holding for future development. Further details please call LEE FORBES, 385-1431 anytime. British American Realty Ltd.

SIDNEY

Direct from Builder, 2-bedroom, carport and storage area, thermal windows, and heavy insulation, built to conserve energy. 2 blocks to main street [illegible]

250 HOUSES FOR SALE

MAYFAIR REALTY

3153 Douglas St. 386-2955
WOODWARD'S MAYFAIR CENTRE

OPEN HOUSE 2058 SALTAIR SAT. 1:30-4 P.M.

BRAND NEW — MOVE RIGHT IN! Gordon Head with seaview. Three bedrooms, 2 bathrooms, large dining room. Full basement with fireplace. Wrap-around sundeck. Quiet location. 10% mortgage available. Asking only $74,500. GEORGE PARSONS 386-2955 or Res. 598-3847.

GORGE WATERFRONT

New KRAHN home under construction featuring 3 bedrooms, 2 bathrooms, separate dining room, living room with sundeck overlooking the water, family-size kitchen, full basement. Choice of colours, fixtures, carpeting available at this time. Approximately 73 ft. of waterfront. Mortgage available. Trades considered. Call GEORGE WALL, 386-2955 or res. 478-5681.

OPEN HOUSE SAT. 1:30-4:30 900 RANKIN

New 1500 sq. ft. home on sewer, storm drain, treed lot, curbed street. Three bedrooms, 1½ baths, family kitchen, L-shaped living room and dining room, also a 13x25 family room finished in plaster and panelling. All this on the main floor. High basement easy for futher development. 10% mortgage. $69,000. GEORGE WALL, 386-2955 or res. 478-5681.

SACRIFICE SALE METCHOSIN

This BRAND NEW HOME of over 1300 sq. ft. of super construction is being offered at a sacrifice sale — LOW DOWN PAYMENT. Situated on 2.08 ACRES of view property. Offered at $59,500. Best offer will take it. CALL NOW. LOU BLOOMFIELD, 386-2955 or res. 383-2374.

HIGH QUADRA BRAND NEW

Situated on a quiet cul-de-sac — high location. Oak trees, rocks, 3 bedrooms, master en suite, W-W throughout. Full high basement ready for development. Offered at only $57,900 (MLS). To view, please call FRANK BOUSFIELD, 386-2955 or res. 382-4968.

ASKE

Construction Ltd.

GORDON HEAD NEW HOMES

2—NEW FAMILY HOMES
Nearing completion in GORDON HEAD.

- — 3 bedrooms
- — 2 bathrooms
- — full landscaping
- — two year guarantee

$61,500 and $60,500
PLEASE CALL:

ASKE

Construction Ltd.
477-9547 OFFICE
656-1162 EVENINGS

DIRECT FROM OWNER

Four-month-old home in Gordon Head area, close to school and bus, 3 bedrooms, good sized dining room, living room has fireplace, 1½ baths, family room with fireplace, double carport with sundeck, good quality broadloom and light fixtures, 10 per cent mortgage, total price: $58,000. Phone anytime, 477-8458 or see at 4351 Torquay Dr.

Montague
1028 BLANSHARD 384-9318

OPEN HOUSE SAT. 2 - 4 P.M. 2777 SOOKE RD.

3 Bedroom ranch-style home on double lot. Attractive living room with brick fireplace and built-in boodcases. Glass doors to concrete patio. Separate dining room; cabinet kitchen with eating area; double carport; attractive country atmosphere. Possible subdivision of one lot that would make this property a real buy for someone. Immediate possession with an asking price of $39,900. MLS. To preview please contact D. M. MacKillop, 384-9318 (office) or 384-0308 (res.), anytime.

WESTMONT REALTY LTD.

27 CADILLAC 386-6796

JUST LISTEN 3 Bedrm. Home Plus Inlaw Suite

This lovely home just 8 yrs. old has a large L.R. with fireplace, 3 bdrms., good kitchen with separate dinette and enclosed rear yard with fruit trees. The one bdrm. inlaw suite has L.R., den, kitchen and 3-pce. bath with separate entrance. Good terms available on listed price of $53,900. MLS 9214.
RICK KINNIS 477-9394

P.R. B
P. R. BROWN AND SONS LTD.

CITY 3 BEDROOMS

Attractive, spotless — living room with wall-to-wall carpeting and brick fireplace. Full basement with oil heating, separate garage and a lot with garden area. Price $39,900.
477-4452 JOHN EVANS 385-3435

P. R. BROWN and SONS LTD.
762 Fort St., Victoria, B.C.

LANSDOWNE SLOPE BY OWNER

Beautifully landscaped on large lot with flowers and fruit trees. View of the Olympics. Three bedroom, bathroom, living room with fireplace, dining room, large kitchen with eating area. Lower floor panelled family room with bar. Bedroom, work shop laundry room, ample storage and cupboard space, drive-in garage. OOM furnace. Phone 592-4800.

½ ACRE SAANICH PENINSULA

2-bedroom older home with outbuildings on over ½ acre of sea view property in Saanichton in sewer area, subdivision potential. $43,000 or offers.
UNICON HOMES LTD.
Days 386-0130
Eves. 386-9930

$28,500

By owner, 2-bedroom, full base- [illegible]

250 HOUSES FOR SALE

MANN
T. L. MANN and Associates Ltd.
598-5144

OPEN HOUSE SAT. 1:30 - 4:30 4096 EBONY TERRACE GORDON HEAD

You won't believe it. 2,650 sq. ft. on 2 levels. 5 bdrms, 3 bathrooms. Living rm and dining rm with slate F.P. and W.W., large bright kitchen and E.A., 3 bdrms on main, master with 3-pc. ensuite, 2 more bdrms, rec. rm. and den with slate F.P. and wet bar with cabinets on fully carpeted lower level. Beautiful finishing. Double garage with sundeck above. Views of sea and Mt. Baker. Located in area of quality new homes, close to all levels of school and U-Vic. Roomy landscaped lot with mature trees. MLS 9194. Priced at $89,500. For prior viewing please call
Bus. 598-5144 Ken Mann
Res. 592-7443

OPEN HOUSE Sat: 1:30-4:30 2551 TANNER RD.

Quality 3-bedroom home. Large entrance foyer. In-line dining and living rooms with cozy floor to ceiling stone F.P., attractive cabinet kitchen with good sized eating area. Laundry on main. Full basement. Asking $53,900. MLS 8678. Come and make an offer. For prior viewing, please call
Bus. 598-5144 Jack Moen
Res. 658-5448

OAK BAY COTTAGE

Located in an area convenient to hospital, shops, and schools. A small older updated home with living rm. and F.P., 2 bdrms, 3-pc bath, roomy kitchen. Full cement bsmt. Large lot with fruit trees. Furnace, wiring, roof and gutters updated. Clear title. Priced at only $37,900. MLS 8709
Ken Mann

JUBILEE FERNWOOD

A lot of family home for a low price. Living rm. with F.P. and W.W., dining rm with W.W., kitchen and pantry and E.A., 3-pc bath, 3 bedrooms, full bsmt. Oil furnace, new wiring, W and D facilities in bsmt. copper plumbing, deep lot. Financing available. Priced at $37,500. MLS 8703. Located in area of older well maintained homes. Call
Ken Mann

SHELBOURNE AT DERBY RD.

Over 1,300 sq. ft. of accomodation on main floor. No bsmt. Living and dining rms., F.P., cabinet electric kitchen, 3 large bedrooms, 3-pc. bath. Utility rm. furnace rm and large family or games room. Attached garage, patio, private yard. Close to bus, shops and schools. MLS 8707. Priced at $37,900. Assume the existing financing. Call
Ken Mann

ESQUIMALT 4 BDRMS.

Located in a quiet area close to bus, shops and sports centre. 12-yr.-old home. Living and dining rms., F.P. and W.W. Kitchen with eating area. 4-pc. bath, 2 bdrms. Full bsmt with 4th bdrm, roughed in rec. rm., 2 pc. bath, large utility-storage rm. Drive-in garage. Easy care lot. Easy to finance. MLS 8700. Priced at $55,000. Offers considered.
Ken Mann

GORGE-TILLICUM

Expensive carpet and wall paper make this a real dream home. Living rm. with stone F.P., 2 bdrms, 3-pc bath and roomy kitchen. Cement bsmt with 3rd bdrm and utility area for W and D. Large double carport with sundeck above. Oil heat, new wiring, copper plumbing. Room for boat or trailer. An excellent starter or retirement home. Priced at only $35,900. New MLS 9261. Call
Bus. 598-5144 Ken Mann
Res. 592-7443

LANSDOWNE SLOPE

JUST LISTED

AN IMMACULATE EXECUTIVE HOME OF 1525 SQ. FT. FEATURING:

Main Floor — Large living and Dining Rooms, bright spacious kitchen with laundry room off, 4 pce. bathroom, three good sized bedrooms, and en suite plumbing with shower.

Downstairs — Full high basement with Billiard room, wet bar, and fireplace, games area, 3 pce. Bathroom, 1 extra bedroom and lots of workshop area.

Outside — Mature shrubs, beautiful flowers, and Golf course lawns makes this home a standout even amongst the fine surrounding homes.

SITUATED IN A COMMANDING POSITION, WITH UNOBSTRUCTED OLYMPIC VIEWS

OFFERED AT $69,900

BRIAN BUTLER 598-4674

WHYTE and GOWER
OAK BAY PROPERTIES
592-2407

7 BRAND NEW

Expertly crafted big 3-bedroom bungalows overlooking CEDAR HILL GOLF COURSE, half way town and university. BE HOME FOR 'LUNCH'! Basements fully USABLE with THIRD plumbing roughed-in. All have sundecks, some double carports! It's QUIET here! MEGAW PLACE off Ocean View. $57,900-$64,900. Charman Pacific Realty Ltd.
ALF PORCHER
385-9765 598-8113

ALLTOWN REALTY LTD.

477-6973

MUST BE MOVED FROM present site, [illegible]

250 HOUSES FOR SALE

FOR SALE
Royal Trust
"THE SIGN THAT SELLS"
3400 DOUGLAS ST.
384-8001

OPEN HOUSE
SAT. 1:30-4:30 P.M.
512 RIDLEY DRIVE, COLWOOD
Great family accommodation in this 11-yr.-old home of 1340 sq. ft. surrounded by shrubs and fruit trees on an 80x100 lot. 24'x18' Living dining room, eating area in 18x9 kitchen. Three good bedrooms on main with 4th bedroom and 24 rec. room in full basement. Full price $53,900. For details or to view please call ETTIE HEPBURN 385-4594 or JOHN MORRY 592-9770 or 384-8001 anytime.

OPEN HOUSE
SATURDAY 2-4 P.M.
8514 BOURNE TERRACE
(Off Amity Drive
Gorgeous waterview from this brand new 3-bedroom home with over ½-acre with lovely trees. This home was built by a master craftsman and is a beauty at the asking price of $64,900. See me there on Saturday or phone LEN TAYLOR 384-8001 or 382-9485.

OPEN HOUSE
SATURDAY 1:30 to 4:30 P.M.
233 BATTLEFORD
Clean 2-bedroom home separate utility room on a 50x112 lot. Electric heat. Priced at only $27,000 MLS. 384-8001. BUD ZUCK 598-7215.

OPEN HOUSE
SATURDAY 2 - 4 P.M.
2133 MALAVIEW DR. SIDNEY
Price reduced to $45,900. A lovely 5-year-old, 3-bedroom home on a fully landscaped and fenced lot. Rec. room and 2-pce. bathroom down. We would welcome your inspection of this delightful home on Saturday 2 to 4 p.m. or call Marg or Klen McGregor 384-8001, res. 477-3675 to view. MLS 8995.

OPEN HOUSE
SATURDAY 1:30 to 3:30 P.M.
1804 SAN PEDRO
(Off Tyndall Ave.)
—exciting new home
—4 bedrooms
—2½ bathrooms
—carpet throughout
—family room
—asking $74,500
See it Saturday or phone Jeannie Dewhurst for prior appointment 384-8001 res. 477-6040.

OPEN HOUSE
SAT. 1:30-4:30
4035 Loyola (off Blair, off Laval)
Almost new 4-bedroom home, large living room with fireplace, dining room, family room off kitchen. Master bedroom ensuite plus 2-Pce. in basement. Located in area of new homes. $59,000.
JESSIE McGRATH, 384-8001

OPEN HOUSE
SAT. 2-5 P.M.
7125 WALLACE DRIVE
In beautiful Brentwood. This 3-bedroom, full-basement, all new home of 1117 sq. ft. is very easy to purchase... has a good 10 per cent mortgage and you can use the $5,000 B.C. 2nd if you need it. By one of Victoria's better builders. Call CLIFF BENNETT or drop on out and see it for yourself. 384-8001 or 592-2007.

NO STEP 2 BEDROOMS
$39,900 NEW LISTING
Charming well-built older home in a lovely area. No basement but room for development in the attic. Living room with fireplace — dining room — good kitchen with eating area. Drive-in garage and tool shed. Well landscaped yard. Call MARG or GLEN McGREGOR, 384-8001 or 477-3675 Res.

OWNER SAYS "SELL"
2 BEDROOM
STARTER OR RETIREMENT
Contemporary gem on nicely landscaped lot near Shawnigan Store and beach. Reduced to $37,900. Call now and let's write an offer. Jeannie Dewhurst or Len Taylor, 384-8001.

TOP OF THE WORLD
NEW AND VALUE!
Just reduced to $108,000 making this 5-year-old post and beam 5-bedroom plus den home one of the best values on the market today. Incredible view of Cadboro Bay from all major rooms including the rosewood panelled rec. room with floor to ceiling old brick fireplace. Don't let another day go by without seeing this exciting home with JEANNIE DEWHURST. Call 384-8001 or 477-6040. MLS.

UPLANDS OPPORTUNITY!
Lovely bright welcoming home that needs the touch of a clever decorator. Real potential in this 4 bedroom plus den and fully finished basement. Asking $98,900 and really worth seeing. Call Jeannie Dewhurst, Royal Trust 384-8001 or 477-6040.

GET A GOOD BUY
ON THIS ONE
3 bedroom 7 year old Colwood bungalow with rec. room plus den with fireplace. Asking $56,900 but must be sold. Make an offer now. Call Jeannie Dewhurst 384-8001 res. 477-6040.

SOMETHING DIFFERENT?
METCHOSIN — NEAR LAGOON RD.
We have a delightful three bedroom home of post and beam construction finished entirely in wood. Full high basement partially completed with an extra bedroom, bathroom, laundry room and workshop. Over an acre of country atmosphere, landscaped and beautifully treed, yet close to schools and shopping. Really a delightful home for the right family. To view call Marg or Glen McGregor 384-8001 res. 477-3675. MLS 8493.

VIEW ROYAL
4 BEDROOMS
A lovely 4 bedroom bungalow overlooking Portage Inlet. Large sunken living room with fireplace. Good sized dining room and spacious kitchen. Truly an excellent family home with a bonus — a self-contained in-law suite. All this for the remarkably low price of only $53,000. For full particulars and appointment to view call Marg or Glen McGregor 384-8001 res. 477-3675. MLS 9035.

2.29 ACRES
1850 SQ. FT. HOME
KANGAROO RD. AREA
2.29 acres of second growth woods on rolling land and a large 3 bedroom bungalow only 6 years old. Full high basement. Full wall floor to ceiling slate fireplace in living room and rec. room. Some finishing to be completed. A good buy at $69,900. Call Glen McGregor 384-8001 res. 477-3675. MLS 8819.

2,500 SQUARE FEET
2 ACRES
ARABLE LAND
Country living in the beautiful French designed chateau. Foyer entrance, spiral staircase with wall-to-wall. Beautiful oak floors throughout. Reading room, den or study. Two or three bedrooms, sunroom, family and dining rooms. Living room with beautiful and special designed fireplace. Large electric cabinet kitchen designed for convenience. Sewing and utility room plus double garage. This must be seen to be appreciated. $125,000.00. To view please call MR. DYER 384-8001 anytime.

ESQUIMALT
$38,000 MLS
3-bedroom plus 1 in full basement. 11 year old. Lot 44x135. STAN SAGE, 384-8001.

OAK BAY — OFF BEACH DRIVE
$57,500
A charming 3-bedroom bungalow with over 1400 sq. ft. of living area in a choice location. Spacious living room with fireplace. Separate dining room with French doors. Beautifully landscaped grounds. Don't miss this one.
V. GOERTZEN, 384-8001 or Res. 592-9045

NORTH QUADRA, $45,900
Large 2-bedroom bungalow, separate living and dining rooms, kitchen with utility, fireplace, oak floors, entry hall, part basement with 3rd bedroom, drive-in garage. $45,900. Please call ROMA NICOLL, 384-8001.

FOR SALE
Royal Trust
"THE SIGN THAT SELLS"
3400 DOUGLAS ST.
384-8001

SOOKE
$25,900
2 yr. old 12'x60' Mobile home situated on ½ acre lot. Approx ¼ mile from Village. Vacant means immediate possession. Owner anxious. Will look at all reasonable offers. For more details call ART EVANS 384-8001 or Res. 658-8924.

CLOSE IN
3-bedroom executive type home only 2½ yrs old. Living room 23x17 with huge sundeck. Dining 17x11, master bdrm 22x13, with double fitted closets and 5-pce bath. Knotty pine cupboards in 12½x12 kitchen with glass doors to rear sundeck. Room for 22' rec. room with FP in high basement. Double carport. Value plus at $74,500. For further particulars call
ETTIE HEPBURN 385-4594
JOHN MORRY 592-9770 or 384-8001 anytime.

284 HELMCKEN — $45,000
AN ESTATE SALE MLS
3-bedrm or 2-bdrm and dining room. Living rm 13½x19 with fireplace. Part basement, oil heat, landscaped lot. Elec. kitchen with fan, drapes, curtains, fridge and stove, washer, dryer included.
STAN SAGE 384-8001 or Res. 384-4347.

A DELIGHTFUL TUDOR
CRISP NEW LISTING!
Seldom do I get worked up about a new listing, but this unique home lets my mind wander with the great possibilities of it. Located on approximately one third acre of very well treed land, it has myriads of shrubs, plants and lovely lawns. Featuring three or four bedrooms, a lovely living room with open fireplace, separate dining room with french doors leading to a private patio. Bath and a half. In the basement a rumpus plus large workshop area. A large separate garage plus garden shed. If this home sounds like you, kindly give us a call to view. Almost immediate possession. Clear title at the asking price of $89,500. Exclusive with Royal Trust. To view call 384-8001 anytime ask for ROMA NICOLL or JOHN MOLYARD.

NEW LISTING
ONLY $35,500
2 bedroom bungalow and a complete bachelor suite on same floor, with separate bathroom, in 49x112 lot which could one day be valuable. 235 Battleford. MLS. 384-8001 BUD ZUCK 598-7215.

NEW LISTING
SOUTH OAK BAY
A picturesque 2-bedroom bungalow all rooms large, a slate fireplace, new expensive wall to wall, modern kitchen and formal dining room, separate garage with a nice lot with fruit trees and a back lane. Price $49,900 MLS.
BUD ZUCK 384-8001 or Res. 598-7215.

EXCELLENT
NEW LISTING
COLWOOD — $55,600
This 4 year-old home is beautifully landscaped and is set on a quiet cul-de-sac in an area of stately arbutus and fir trees. Large living room with floor to ceiling polished slate fireplace. Sliding glass doors lead from dining room to spacious sundeck. Both with W-W shag. Very convenient kitchen with breakfast nook. Thru hall and 3 bedrooms have hardwood floors. Large vanity in 4-pce. bath. Master bedroom ensuite. This home is so shining and clean, it is a delight to show. Call MARION HOPKINS, 384-8001, 592-4351.

GORDON HEAD
$74,500
Owner transferred and hates to leave this exceptional 4-bedroom home. Spacious living room with slate fireplace. Dream kitchen has large eating area, leading into cozy family room. Large, covered sundeck off dining room. Nicely landscaped yard. On a no-thru street amid newer homes. Phone WALLY MILLIGAN 598-2017 or VICTOR GOERTZEN, 592-9045.

2724 WALE ROAD
1 Block from Colwood Corners 2.86 acres, approximately $1.00 per square foot. Duplex zoned area (with a future potential if or when sewers are approved), to subdivide, etc. While you are waiting live in style in a 1500 sq. ft., 10 year-old home with 4 bedrooms, 1½ bathrooms and a 1-bedroom self-contained suite in the basement. Grow your own food — keep a horse or do your own thing while you wait for progress to reach this quiet peaceful area. To view please phone JOHN MORRY, 592-9770 or The Royal Trust Co. 384-8001.

FAIRFIELD
$57,900
Sickness causes Vendor to sell this beautiful property in select area — very nice 2-bedroom home — extra high crawl space, could be developed into excellent workshop. Drive by 563 FOUL BAY RD. Then call ART EVANS, 384-8001 or Res. 658-8924.

GORGE AREA
Located in high Gorge a lovely cosy retirement cottage — living room has a stone fireplace — 2 bedrooms, electric kitchen with dining area. Asking only $32,000. To view please call: JESSIE McGRATH 384-8001.

OLYMPIC VIEW
Close to schools, university and shopping. This bright, well constructed home has two bedrooms, dining room, living room with fireplace and compact kitchen on the main floor. In the full basement is a bright 16x16 room. Extra plumbing, drive-in garage, hot water heat. Well landscaped lot. WALLY MILLIGAN 384-8001.

NEW HOUSE
NEW LISTING
Set in lovely arbutus trees, convenient to UVic, this is a home you would be proud of. Over 2,000 sq. ft. of living accommodation with large bay window and lovely fireplace. Ensuite master bedroom has lovely private balcony. Spacious family room and den. Lots of extras. To view please phone: WALLY MILLIGAN 384-8001.

NEEDS AMBITIOUS
NEW OWNER
and a lot of T.L.C. but check the price; only $24,000 for a 2 bedroom no basement home on a 50'x100' lot (and only minutes from downtown). Please call RAY SMITH for further details 384-8001 (24 Hrs.)

GLEN LAKE
MUST BE SOLD
Very attractive 4-bedroom modern home on high end of quiet cul de sac. The unique lot has every bit as much character as the home and even your children will be impressed with the area. Drive by 1334 Chan Place then phone to view. Priced for quick sale at $51,900. MLS 8853. Ray Smith 384-8001 (24 Hrs.)

ROCKHEIGHTS
MUST BE SOLD
Quality built 3-bedroom, split-level with en-suite plumbing and third bathroom down, the many features include:
—corner fireplace
—bay window (leaded)
—separate dining room
—kitchen bar-b-que
—built-in garburator
—rec room with bar
—glass sliding doors from breakfast area to patio
—double drive
—shake roof
—immediate possession.
Asking $63,800. MLS. Please call Ray Smith 384-8001 (24 Hrs.)

FOR SALE
Royal Trust
"THE SIGN THAT SELLS"
3400 DOUGLAS ST.
384-8001

SAXE POINT
SOUTHERN EXPOSURE
New strait title duplex situated on quiet cul-de-sac among tall pines, seaview, from most windows. Elegant 16x11 foyer. On the main a spacious 19x16 living room with floor-to-ceiling R.H. brick fireplace (sundeck off the living room). Deluxe cabinets in kitchen. 12x10 dining room, 3 spacious bedrooms, 4 pce. vanity bath. All main rooms are W-to-W. In the full high basement (Could be in-law suite), roughed-in fireplace, extra bath, utility room and a very spacious rumpus room. Top quality construction. A must see. $54,900. Call Bruce McIlroy, 384-8001 anytime.

TWO LOVELY ACRES
FOUR-BEDROOM HOME
PRICE REDUCED TO $79,500
Two beautiful acres with trees, creek, a natural spring and all nicely fenced. Also a hen house and barn with box stall, feed bin and hayloft. Seven years-old, full basement family home of 1638 sq. ft. provides 4 main floor bedrooms (2 very large) and a big family kitchen. Floor-to-ceiling rock fireplace, wall-to-wall carpet throughout, dining area, sundeck and huge rec room nearly finished. Appointments please to view this property but take a drive by 5640 Olfield Rd. To view call JOHN PINCHBACK 384-8001 Res. 658-8895.. MLS 7775.

SIDNEY
9 PER CENT MORTGAGE
2044 BREATHOUR PARKWAY
Yes, it's true — a very healthy mortgage of $23,400 at just 9 per cent interest can be assumed on this 1-year-old, 3-bedroom, full-basement home. Wall-to-wall carpet throughout. Sundeck, double SS sinks, lots of cupboards — spotless condition. Offers considered — owners transferred. CONNIE REYNOLDS 384-8001 or Res. 477-8914.

J. D. BOSDET LTD.
120 - 727 JOHNSON 386-3128

COUNTRY SETTING OWNER ANXIOUS

2-BR, living room with fireplace on a 150x138 ft. secluded lot and equally divided into 3 legal lots. The no step bungalow features a total of over 1200 sq. ft., offering a great deal of privacy, overlooking rolling valley views and located on near ½-acre. Offers to $37,900. MLS 8962. Call:
Ed Kraft 652-3676

BRENTWOOD 1 ACRE

On sewer and already approved as a four-lot subdivision. Excellent opportunity for a developer or for an individual to create his own large building site, and sell off the balance. The existing two-bedroom full basement home can be made into good accommodation with redecoration and minor structural changes. Price $65,000: Call:
Alice Moore 592-4529 Ed Kraft 652-3676 Bruce Pollok 385-2651

LAND AND FARM

20.78 Acres of farm land. If you want to secure a future or have a hobby farm this has to be the answer. Now subdivided into 6 separate parcels, completely fenced. Small two-bedroom home, large barn. MLS 9170. Asking $179,000. Vendor will carry some financing. Call:
Alice Moore 592-4529 Ed Kraft 652-3676

QUIET AREA $38,900

Completely renovated 3-bedrooms. In line living and dining room. Delightful new kitchen. W-W carpets. Full high basement. Close to all schools. Owners have purchased, must be sold. Price reduced to $38,900. Excellent financing. MLS 8466. Call:
Alice Moore 592-4529 Ed Kraft 652-3676 Bruce Pollok 385-2651

IN LAW SUITE 11 PER CENT FINANCING

Near new 3-bedroom family home on a large lot in Saanichton. Wall-to-wall throughout, slate fireplace, dining room, family sized kitchen, wrap around sundeck and master ensuite. The professionally finished basement features large living room with second fireplace, dining room, one bedroom and 3-piece bath. An excellent buy at $63,900. Vendor will carry a large 1st mortgage at 11%. MLS 9327. Call: Bruce Pollok — 385-2651

ARDMORE $22,500

.96 acre lot in the north Saanich area offering large trees and seclusion. Road and services not in but have been applied for. For further information Call:
Ed Kraft — 652-3676.

2 ACRES SEAVIEWS SALTSPRING ISLAND

Our vendor offers an excellent 2-acre property with spectacular building site, overlooking Ganges Harbor and Trincomali Channel. On community water with easy access. Only ½ mile from public beach. MLS 8762. Asking $16,900.
Ed Kraft 652-3676 Alice Moore 592-4529 Bruce Pollok 385-2751

CHARACTER HOME $47,500

Completely renovated older home offering 1375 sq. ft. on the main foor including 3 bedrooms, dining room and large family sized kitchen plus full basement with 4th bedroom, sewing room and 1 piece bath. Located on a large lot near Burnside and Harriet. Call:
Bruce Pollok 385-2651 Ed Kraft 652-3676 Alice Moore 592-4529

T/C TOWN AND COUNTRY REALTY
3617 DOUGLAS STREET
382-7276

LOW MONTHLY PAYMENTS!

You can enjoy lower monthly payments by using the rent from basement suite in this immaculate stucco bungalow. Located in Haultain area this beautiful home has many extra features. Call for a drive by. Exclusive with B. Lawless, 382-7276 — 592-0870.

SEASIDE SUNSET

One of the most beautiful sights you will ever see from a living room window is the sun setting across the water and into the hills of the gulf islands. We are pleased to offer you the sunset together with the living room packaged in an immaculate 8½-year-old 1100 sq. ft. home in North Saanich. This home is most suitable for a young couple or retireds. Property includes a guest cottage for those visitors and an extra lot as a hedge against inflation. Full price $59,000. Phone Jim Webber, 382-7276 or 658-5977 MLS 8975

DRL
DOUGLAS REALTY LTD.
385-8784
12 CENTENNIAL SQUARE
LIST AND SELL WITH D.R.L.

OPEN HOUSE
SAT. 2-4:30
1619 McMORRAN
here's a superb 3-bedroom family home in the heart of Gordon Head with a large living room with fireplace, full basement, family size kitchen and sundeck facing an open field. A must to see and asking $52,900 with a large 9¼% mortgage.

OPEN HOUSE
SAT. 2-4:30
1136 W. BURNSIDE
Rural setting just minutes from town this superbly constructed family home offers 3 large bedrooms (master has 3-pce ensuite) attractive living room with floor-to-ceiling rock fireplace, extra large cabinet kitchen with built-ins. Separate laundry and workshop. Vendor will carry financing — $55,900.
385-8784 Rick Kallstrom 388-6275 Local 2490
Joan Hopper, 388-6275 Local 2452

OPEN HOUSE
SAT. 1 - 4
891 PENDENE
2 bedrms on main, living rm, F.P., sep dining rm leads to sundeck. Rec rm and 1 bedrm in full high bsmt. Good corner lot. $43,900 MLS.
MARY McGUIRE or DONNA VALIKOSKI
388-6275, local 2438 or 2476

SOOKE
treed, waterview land. $53,500 2 bedroom cottage on six acres of MLS. Steve Simpson 642-3419.

WANTED — SOOKE
2-5 ACRES
WITHIN THREE MILES OF SOOKE VILLAGE FOR A COUPLE WITH HORSES. Please call STEVE SIMPSON 385-8784, 642-3419.

HOME + ACREAGE + REVENUE + POTENTIAL
This is one of these rare opportunities which offer a combination of a lovely 3 or 4-bedroom home for your family plus a separate 1-bedroom cottage to rent, plus a third excellent small building which has potential for a possible kindergarten — or another revenue possibility — All set on 1½ acres of beautifully treed and fenced property in rural Saanich. Offered at an unbelievably attractive price of $69,500.
JOAN HOPPER or STEVE SIMPSON
388-6275 642-3419
Local 2452

½-ACRE — SEAVIEWS
You can afford 1,225 sq. ft. of spacious living in Central Saanich! 3 BR., Lvg. and Dng. rms. Spacious kit. with eating area and an excess of woodgrain cabinets. 4-pce. vanity bath. 14x24 sundeck over carport affording garden and sea views. Basement has rec. rm., 4th bedrm., and 2nd bathroom. Five new appliances, lvg and dng rm drapes included. Vendor will make it easy to buy by carrying lge first mortgage at a low interest rate. This is PRIME PROPERTY! Only 58,900. View today with DOUG RELF, 388-6275, Local 2739 or 385-8784.

WANTED
A quality 2 or 3-bedroom home on city bus route, preferably with greenhouse and a shop for hobby woodworker. Please call
385-8784 ERNIE SERONIK 388-6275 Loc 2492

MAYFAIR
Delightful white siding 2-bedrm bsmt home. Spotlessly clean and cozy with FP in living rm. Close to bus and stores. $38,900 ML. MARY McGUIRE or DONNA VALIKOSKI 388-6275 local 2438 or 2476.

EXCELLENT BUYS
1. Near Simpsons-Sears; Spotless well appointed family home, 3 bedrms up plus 2 in full bsmt. 3 baths, price reduced to $45,900.
2. West Saanich — Attractive 2 bedrm home, large living room, large kitchen dining area. Good 9% mortgage. Price reduced to $39,900.
3. West Burnside — Near new nicely decorated home, 3 bedrms, 2 baths Price $55,900 open to offers. To view call Tony Brogan, 382-1866 or Anna Chandler, 384-6939 or 385-8784 anytime.

BRENTWOOD BAY
Two bedrms, studio, comfortable living rm with fireplace. Large lot with fruit trees. To view please call Tom Evans or Ernie Seronik, 385-8784 or 388-6275 local 2492 or 485.

NOW'S YOUR CHANCE
If you want a house — I've got it for you. With fantastic financing to boot. How does a Thirty Thousand existing mortgage and monthly payments of $259.92 sound to you. Low taxes too. The full price on this three-bedroom basement home is $37,000. Call Tom Evans, 388-6275. Local 485 anytime.

WOODSY
APP. ¾ ACRE
BRAND NEW
Just a step and a jump from Florence Lake, high on a lovely secluded lot, 2-bedroom full basement charmer. Well constructed, and so much nicer than living in a subdivision. A pretty house with a spacious living-dining room area, sundeck, ensuite master bedroom. Listed at $51,000.
JACKIE WALDRON
385-8784

$43,900
Excellent location, near shopping with F.P. Separate dining room, extra rooms in basement. A large corner lot on no-through street. ML 9110. Call now for details. Mary McGuire, 479-7668, Donna Valikoski, 384-2057 or 385-8784.

WATERFRONT
.9 acre — Residence — Revenue or Retirement, Shawnigan Lake, 2 cottages fully winterized. Catch your own trout from the jetty, admire the view from the sundeck. For sale or trade. ML 9256. Tony Brogan 382-1866, Anna Chandler, 384-6939.

ESQUIMALT
PRICE REDUCED
Close to sea, 2-bedroom, no-basement home. New kitchen, completely redecorated, quality carpeting, new furnace. Quaint older cottage updated and immaculate. Only $33,900.
JACK WALDRON
388-6275 — Local 2551
(24 hours)

WESTERHAM
ESTATES LTD.
440-1070 DOUGLAS ST.
382-6151
TWO SUPER BUYS!
1. CORDOVA HGHTS.
—Modern excellent construction
—Large, landscaped corner lot
—Fine car parking, greenhouse
—Large, distinctive, kitchen-eating area
—3 bdrms on main, room for 4th down
—English pub style fp'd Rec. Rm
—Laundry-sewing area
—Vast workshop space
—7¼% mortgage
—Full price only $61,500 MLS.
2. PRIME GORDON HD.
—Brilliantly spotless, as new!
—4 bdrms, 2½ bthrms.
—Excellent fp'ed Rec. Rm
—Vast sundeck
—Superbly lawned and treed high corner lot!
—Full price only $63,500 MLS
For more details, call Westerham Estates 382-6151 or Dick Batey 592-4037.

BARGAIN — CORDOVA BAY, Lovely home on 1.4 Acres. Sea view. Later subdivision will make possible mor lots (seaview). Good investment as holding property. Presently rented at $400 a month. Mabel Crack—658-8594 (Res.), 385-7761.
D. F. Hanley Agencies Ltd.

CANADA PERMANENT TRUST
ON DOUGLAS AT FORT

Open Fairfield 252 Richmond Ave. 1:30 - 4

You are invited to view this charming almost new 2 or 3-bdrm home in a quiet area of beautiful Fairfield. Close to buses, etc. Your host will be PAUL HYATT 656-3150 or 382-9191. (MLS 9095). $55,500.

Oak Bay Windsor Park

The perfect home for retirement or family, over 1,200 sq. ft. on main, 2 bdrms, F-Place, living rm, dining rm and sun rm, extra bdrm down. Landscaped to perfection, an excellent value at $55,000 (MLS 9226). GRAY LAITE, 656-5267, SID HASLAM 477-1994 or 382-9191.

Country Setting

Lge lot, creek runs through back yard, 3 yrs old, 3 bdrms, Fplace, sundeck, W-W, feature panel wall in living rm, rec rm in bsmt. (MLS 8764). $49,500. BARRY THORNDYCRAFT, 477-8487 or 382-9191.

For Discriminating Buyer

A home of unique design and luxury. On over 2 acres. Overlooking rolling hills of Happy Valley. Living rm. with impressive F-place and hand carved cupboards in kitchen. Beautiful grounds with underground sprinkling. It is an estate that you will be proud to own. Vendor is asking $110,000. Call IRENE VAN, 384-9191 or 382-9191.

Oak Bay

3 bdrms., living rm. with F-place, separate dining rm. Nice lot, close to ocean, full high bsmt. with 2 finished rms. Reduced to $46,900. Call GERRY MARTIN, 383-8458 or 382-9191.

Mt. Tolmie 3-Bdrm.—Bsmt.

New MLS on Market near schools, shopping centre and bus. Only 14 yrs. old and in excellent condition. New quality carpeting over hardwood, 3 halls and bdrms. Lge. fenced lot on quiet st. For more details call PAT DOERKSEN, 478-3432 or 382-9191.

3 Bedrooms .55 Acre

Good potential for subdivision. Lot size 213x113. House is ideal starter home. Lge. kitchen with eating area. Low taxes, close to school. Lovely treed setting in Colwood. Good value at $39,500. (MLS). TIM HOSKIN, 386-9364 or 382-9191.

Expert Renovation Jubilee Area

This lovely home offers a choice of 3 bdrms. or 2 bdrms. and a lge. family rm. with sundeck. Expensively renovated by owner who used best of materials and care. Lge. bright kitchen with eating area. Living rm. and dining area. Call now to view this lovely clean and unique home. Good value at $41,900 (MLS) TIM HOSKIN, 386-9364 or 382-9191.

Hillside Shopping Centre Area

W-W, new bathrm., new kitchen, bsmt., redecorated completely, exterior painted, located on 40x120' property. This home presents excellent accommodation for a starter or retirement family. Priced at $38,900. SID HASLAM, 477-1994, GRAY LAITE 656-5267 or 382-9191 (MLS).

Quiet Area Special

Completely redecorated and tastefully remodelled, this 2 bedroom home with full bsmt. is located on lge. 67x140' landscaped property. Priced at $48,500. This 1,200 sq. ft. home must be viewed to be appreciated. SID HASLAM, 477-1994, GRAY LAITE, 656-5267 or 382-9191.

Quality Home Parade True Values

$108,000 Cadboro Bay with ocean views 2nd to none. Family home, 3 full baths, 4 bdrms., den and much, much more.
$115,000 Uplands Tudor, a family home 1st time on the market. Complete in every detail, an irreplaceable home.
$119,000 Ardmore Tudor on acreage, Sea glimpses, a gardeners delight, fenced for complete privacy, hardwood floors shipdeck den, a dream home. GRAY LAITE, 656-5267, SID HASLAM, 477-1994 or 382-9191.

Shopping Centre

Family home near Simpsons-Sears and Oaklands school. Quiet cul-de-sac. Living rm. 14.3x14.4 with F-place, dining rm. 11x12.2, 4 bdrms., secluded, enclosed sundeck. Nice easy care yd., with 4 fruit trees and vegetable garden. Close to bus, schools and university. $44,500. Call Ted Pinfold, 388-7742 or 382-9191.

Bargain at $44,800

This is a 3-bdrm-home, living rm., dining rm., nice kitchen. All in immaculate condition. Also a full finished bsmt. with rumpus rm. with F-place. Drive-in garage, sundeck. (MLS) For viewing please phone 384-9150, MANUEL LOPEZ or 382-9191.

Fairfield Revenue

Lge. home (Legal Duplex plus 3rd suite in bsmt.) Total of 5 bdrms., 3 bathrms., 2 F-places. Near 2,700 ft. of finished living area. Asking $59,000. For more details call PAT DOERKSEN, 478-3432 or 382-9191 (MLS).

Metchosin

Brand new home with a total of near 1,800 ft. of professionally finished living area on 2 levels. Quality construction and carpeting thru-out. 3 bdrms. (1 down), 2 bathrms., 2 F-places. Lge. rec. rm., laundry rm., garage and sundeck. Well-treed lot (some fruit). PAT DOERKSEN, 478-3432 or 382-9191.

Beach Drive

Charming Tudor style 4-bdrm-home. Close to Willows Beach. Lovely living rm. with brick F-place. Separate dining rm. lge bathrm. Roomy kitchen. High bsmt. Hot water heat. Asking $61,500. To view please call FRAN McVITTIE, 382-8688 or 382-9191 anytime.

In the Heart Of Town

2 immaculate bdrms. Charming living rm. with F-place. New cabinets in kitchen. Full bsmt. with 1 extra bdrm. Quiet st. At $31,500. MLS. Details and information with MANUEL LOPEZ, 384-9150 or 382-9191.

$6,000 Down

Can put you in the revenue home near Fort St. 4 bdrms, lge. kitchen and living rm. on main floor. Sundeck. 3 lge. rooms and bath in upper suite. Separate entrances, heat and meters. Some drapes and furnishings included, $46,000. BILL BROOKS, 478-3197 or 382-9191.

Five Good Homes $36,000 to $46,000

Telephone Jack NELSON, 477-6235 or 382-9191 and inquire regarding purchase of 1 or all of these bargain (MLS) homes.
938 Fullerton — 2-bdrm., full bsmt., substantial mortgage at 10¼%.
800 Daffodil — 3-bdrm., 4-pce. bathrm., bsmt. Substantial mortgage at 10%.
2417, 2419 Amherst — Sidney S-S Duplex. 1-bdrm.-unit and 2-bdrm. unit. Lge. lot substantial mortgage at 10¼%.
1728 Johnson St. — 2 or 3 bdrms. Full bsmt. Excellent investment. Clear title.
2635 Belmont St. — 3 bdrms., W-W thru-out. Excellent lge. kitchen, sundeck. Good landscaping with fruit trees.
Also 1 building lot 50x120 at corner of Obed and Orillia.
Do not delay — action now.

CANADA PERMANENT TRUST
ON DOUGLAS ST. AT FORT

Beach Drive

This lovely 3-bdrm.-home in Oak Bay features a full Ocean view from lge. picture windows in living rm., den and master bdrm. All rms. including kitchen and dining rms., are spacious and tastefully decorated. Nearly ½-acre of well-landscaped grounds complete this beautiful property at $99,500. (MLS). BILL BROOKS, 478-3197 or 382-9191.

Superb Townhouse $34,500

In Mayfair shopping centre area, this 3-bdrm., 1,165 sq. ft., sound-roof deluxe home is an excellent buy. 3 yrs. old, spacious and in top condition. Fenced private grounds, small patio. $15,000 1st at 9½% existing financing. (MLS) SID HASLAM, 477-1994, GRAY LAITE, 656-5267 or 382-9191.

Beach Drive

Spacious family living with 4 bdrms., den, 2 complete baths, full bsmt. with rec. rm. Gracious living and dining areas, W-W carpets. 2 F-places, enclosed double garage on beautiful ½-acre lot with mature fruit trees, shrubs providing quiet privacy. Open to offers on $110,000. For details please phone HERB McDANNOLD, 479-4127 or 382-9191 (MLS 9125).

It's True!

Immaculate stucco bungalow, full bsmt., F-place in living rm., bright dining rm., W-W carpet, drapes. On 2 landscaped lots with fruit trees within the 1 mile circle. Asking $49,900 with early possession. For detail please phone HERB McDANNOLD, 479-4127 or 382-9191. (MLS 8224).

Uplands Waterviews

Sprawling rancher, expensively and tastefully redecorated inside and out. Lovely well-maintained lawn and garden areas. Seclusion in rear gardens and lge. patio off dining rm. 2 lge. bdrms., 3 bathrms., lge. bright living rm. with F-place. .8 acre. Good value at $119,000. (MLS) TIM HOSKIN, 386-9364 or 382-9191.

Oak Bay—4 Bdrms.

Terrific family home with separate dining rm., living rm., with F-place. Lovely rear garden area. Full bsmt. with laundry area. Garage. Very close to Willows Elementary and Oak Bay Jr. and Sr. Schools. Good value at $51,900. (MLS.) TIM HOSKIN, 386-9364 or 382-9191.

4 Bedrooms Gordon Head

Lovely quiet cul-de-sac. Bright living rm. with F-place, dining rm. has lovely lge. sundeck. Full bsmt. with huge rec. rm. 2 bathrms with 3rd R.I. An ideal family home on a lge. lot. Good value at $64,900. (MLS.) TIM HOSKIN, 386-8364 or 382-9191.

Canada Permanent

VICTORIA REALTY LTD.
VR 386-3585

OPEN HOUSE CORDOVA BAY WATERFRONT

Sat. 1:30 — 4:30
5047 Cordova Bay Rd.
Priced to sell today; this exceptionally clean home is planned to take advantage of spectacular views of San Juans, Mt. Baker and the Bay. Easy access to the beach plus patios, make for ideal outdoor living. Living and dining rooms have picture view windows. Handy step saver kitchen, features senwood cabinets, double stainless steel sink and large eating area. You can use the equity in your present home as down payment. Full price $69,500. Mr. James, 386-3585.

SURPRISE AWAITS YOU 4 BEDROOMS

Conveniently located in the Hillside-Quadra area. The living room has wall-to-wall carpet and a fireplace, family size kitchen, 4 excellent bedrooms plus a full basement, new roof and separate garage. Surprisingly priced at $35,900, be the first to view this home, by calling Grant MacFarlane, 386-3585 anytime.

LAKEHILL

Be the first to see this BEAUTIFUL NEW HOME close to completion. It is situated on a high WELL TREED LOT, overlooking the LAKE. Three large bedrooms. Spacious open living-dining room with sundeck off. Full basement with roughed-in plumbing and fireplace. Wall-to-wall carpet throughout. Priced at $56,900. Colin Munro, 386-3585, anytime.

TOWN & COUNTRY HOME PLUS INVESTMENT

The future land use of this house could increase your investment while you are enjoying this home, that includes 2 bedrooms, living room with fireplace, separate dining room, bright kitchen with a good view, high basement with potential for future development. Priced to sell at $44,500, an exclusive listing with Grant MacFarlane, for more details call 386-3585.

10 NEW HOMES

Under construction, ready approximately Oct. 1, convenient location, Glanford and McKenzie. Priced from $51,900. For complete details please ask for the "duty man" at Victoria Realty Ltd., 386-3585, anytime. Exclusive agents.

SOMETHING SPECIAL ¾ ACRE SECLUSION FABULOUS VIEWS

THIS HAS GOT TO BE ONE OF THE MOST beautiful pieces of property on Saanich Peninsula. Live in your own paradise among flowering shrubs exotic plants, rare flowers, nut and fruit trees, berries, etc. all so beautifully arranged that it is breathtaking. Thrill to the sweeping views across the water and inner islands to majestic Mt. Baker by day or the romantic reflection of moonlight at night. Set amongst this beauty is a cute 3-bedroom basmt bungalow, sparkling inside and out like a precious jewel. Your very own unlimited supply of crystal clear water. You will have to act fast or you will miss this rare and sensational buy at the low price of $56,000. Phone Morris Lund or Gerry Porter, 386-3585 anytime.

ROCKLAND

SPARKLING EXECUTIVE 2 OR 3-BEDROOM SPLIT LEVEL NEAR GOVERNMENT HOUSE. LARGE LIVING ROOM WITH FIREPLACE; SEPARATE DINING ROOM WITH SLIDING GLASS DOORS OFF TO SECLUDED PATIO; WELL-DESIGNED COMPACT KITCHEN WITH ADJACENT FAMILY ROOM; LARGE MASTER BEDROOM IS EN-SUITE; DOUBLE DRIVE IN GARAGE, ALL ON A LARGE HIGH FULLY LANDSCAPED

FAIRFIELD 3 BEDROOMS $32,900

A real nice family home well located close to shops, schools and transportation. Check this reasonably priced home now, by calling Grant MacFarlane, 386-3585, anytime.

4- BEDROOM FAMILY HOME, Vic. West. New roof, quiet street near schools. Owner will finance. $39,500. No agents please. 592-2038.

Western HOMES Ltd.

VACANT ROYAL OAK REDUCED TO $43,500

Just reduced for quick sale. Three bedroom, 12-year-old home with room for development in basement. On a quiet dead end street, only minutes walk from Beaver Lake Park. (8839). Call now to view:
Neil R. MacDonald
386-3494 (24 hrs.)

VACANT FOUR BEDROOMS

Located in the Gorge, this large stucco bungalow has had the interior completely renovated, newly decorated, wall to wall throughout. New wiring etc. L.R. and D.R., cabinet kitchen with large eating area. Pem. tiled bathroom, 3 BRs plus one more in basement. Space for Rumpus Room. Drive in garage. Try your down payment, owner will carry. Possession immediate. Price: $37,500.
Stan Evans
386-3494 479-7217

HURRY! HURRY!

The owners have vacated, reduced the price $5,000 to $59,000, and have asked to see all offers. This house is 9 years young, 4 level split, hardwood floors, 6 bedrooms, rec room, liv room, din room, big kitchen, eating area, workshop plus drive-in garage. Sits on a treed seclusion measuring 75'x113' at 3405 Rolston Cres., a quiet dead-end street in area of lovely homes. ML 7744.
Bill Wilson
386-3494 478-2253

NEW WITH A VIEW SOOKE $49,900

This quality built home is nearly completed. It features wall to wall carpets throughout, 3 bedrooms up, master ensuite, 4-pce bath, 2 fireplaces, living room, dining room, sundeck, 8'x48'. Full high basement has roughed-in 4th bedroom, bathroom, rec room. This is an above average built home at a below average price.
Bill Wilson
386-3494 478-2253

NEWLY LISTED POST & BEAM $47,900

This Colwood contemporary designed house features 3 bedrooms, living room, dining room, separated with a well laid out kitchen. This full basement home has a double carport. Expensive fencing surrounding the lot gives the seclusion one likes. This is an unusual house made for those who want something a little extra.
Bill Wilson
386-3494 478-2253

PRINCIPAL PROPERTIES LTD.
4008 SHELBOURNE
477-9514

RURAL RETIREMENT ON .44 ACRE OPEN HOUSE

WED. and SAT., 1 P.M.-4 P.M.
1030 CLAYTON IN DEEP COVE
Ideal as a starter too. She will love the spacious kitchen and he the peaceful flower and vegetable gardens. All this and more for just $34,500. Phone now for action
477-9514 ROSS BUTLER 479-7994

$36,000 OPEN HOUSE 3350 COOK SAT. 2-5 P.M.

BUNGALOW, PART BASEMENT, 2 BEDROOMS, BRIGHT 11x18 KITCHEN, LIVING ROOM 12x16 WITH WINTER WARMING STONE FIREPLACE. LARGE CORNER LOT WITH FRUIT TREES. COMBINED CARPORT AND TOOL SHED. ACT NOW — CALL BOYD SADLER, 477-9514 or 592-1929. MLS.

$45,000 YES 1.2 ACRES

JUST RIGHT FOR THOSE WANTING QUIET AND SECLUSION. NEAR NEW "A" FRAME HOME CLOSE TO SOOKE. 3 BEDROOMS, 12x18 COMBINED KITCHEN — LIVING ROOM. CALL RIGHT NOW TO SEE THIS COUNTRY STYLE LIVING. MLS 9005. BOYD SADLER, 477-9514 or 592-1929.

COUNTRY ACREAGE

Retreat to the country — pull up your stakes — build a home near Sooke Golf Course — this side of Kemp Lake. Almost 7 acres of beautiful sloping treed property — excellent building or mobile home sites — land investment for your future. Low taxes. $37,500. Phone for a weekend drive-by!
477-9514 CATHY ATKINS 479-5427

IMPOSSIBLE!!

TO FIND A HOME LIKE THIS QUIET CUL-DE-SAC IN A COUNTRY SETTING OF TALL FIRS. TASTEFUL DECORATING ACCENTUATES THE SPANISH FIREPLACE. YOU MUST SEE THIS 1½-YEAR-OLD THREE-BEDROOM HOME TO UNDERSTAND THE WORD VALUE. MANY OTHER FEATURES AT ONLY $48,750. PHONE ME FOR ACTION TODAY. ROSS BUTLER, 477-9514 or 479-7994. MLS 9113.

BEAT THIS AT $46,800

Immaculate 5-year-old, 3-bedroom, full basement home in a friendly neighborhood. Carpet like lawns and warm floral gardens welcome outdoor living. A humidifier and 2 water heaters make for cozy indoor living in the Winter. Many other features make this a must see home for your growing family. Phone now to view this attractive home. MARION LUND, 652-2736 or 477-9514.

FOR SALE BY OWNER, OAK Bay family home with 3 bedrooms, family room, living room, dining room plus fireplace. Full basement. Situated at Central location on a small lot. This house must be sold and all reasonable offers will be considered. To view please phone 383-6875.

IDEAL HOLDINGS OR DEVELopment duplex zoned lot, with other possibilities. Older 2-bedroom home on property at 1256 Ryan. $31,900 or offers. 479-2990.

BY OWNER
Lovely 3-bedroom home, sewered, close to bus, school, town, asking $48,500. 479-4136 after 5:30 Monday-Friday, open weekends.

BLOCK BB BROS.
1800 Blanshard
3636 Shelbourne
1949 Sooke Rd.

FANTASTIC SEA VIEWS!

1 acre plus! This 1.2 acre property has total seclusion, superb sea views, a good orchard, and is situated at the end of a quiet lane in GORDON HEAD. The home itself has a country atmosphere, with 4 BRs — master ensuite — den, formal DR, 28' LR, and a modern kitchen with sliding glass doors onto a spacious wrap-round sundeck. Subdivision possible. Owner will consider carrying a substantial 1st mortgage. $125,000.
598-1420 TED WALFORD 477-1841

STOP — LOOK FOR FREE

You only have to call me to view or talk about 4 homes, 3 apartment blocks, 2 14-acre farms, 1 city lot, 1 waterfront ½-acre. Homes range from $58,900 to $142,000. Gordon Head, Oak Bay, Fairfield, and View Royal-Langford.
JAMIE MacGREGOR
477-1841 477-4270

HOME PLUS

Three subdividable Acres. The home nestled midst a grove of fir trees with views to the west from Keating Ridge. 3-acre lot is in ½-acre zoning and not in the freeze. Land is fertile and suitable for horses or other agricultural uses. Subdivide now — or hold it — enjoy it and watch your money grow. Some financing. Asking $124,900.
477-1841
RON KERFOOT 652-2594
BILL REMPLE 658-5794

PERFECT PLACE

3 good sized BRs, LR, DR and all have wall-to-wall. 2 sets of sliding glass doors to sundeck. 2½ baths. Extra BR or den down. Rumpus rm finished, has wet bar. Fan, hood and garburator in kitchen. Fenced back yard. Carport. Workshop.
LOUISE WILTERMUTH
477-1841 477-6307

ROOM TO BREATHE!

3-BR modular home on 9/10 of an acre. Master BR has ensuite. Lots of built-ins for family living and convenience. Located on Sooke River Rd. Asking price includes washer, dryer, range and fridge. Also the drapes. $42,000.
MRS. ANNA LLOYD
477-1841 479-4105

5 BEDROOMS PLUS

All the space you need in this 4-year-old. Sparkling hardwood floors, large picture windows showing views of Olympic Mts. MASTER BR ensuite. Large landscaped lot with space to grow. End of cul-de-sac. Asking $66,900.
(Mrs.) PAT FORBES
477-1841 384-8359

PLAIN JANE? MAYBE?

But I sparkle with warmth and cleanliness. I've room for a family to have fun and laughter. Lovely quiet fenced yard and close to the best schools in town. Curious about me? Ask my Realtor to show me off. You'll be glad you did. I've really got value. Asking price reduced to $48,500.
(Mrs.) PAT FORBES
477-1841 384-8359

ROOM TO SPARE

Large older home in area of Cedar Hill Golf Course. Has 6 or more BRs, DR and 2 ornate FPs. Spacious and elegant proportions give room to move around. Great living for a large family, or could be converted to revenue property. ($46,500)
477-1841 A. H. PAGE 382-9983

NEW HOMES GORDON HEAD

Ground level entry, Cathedral entrance, or split level. Spanish and conventional styles. Price range $65,900 to $74,500. For further information call:
477-1841 AL POTTAGE 479-2716

ALL ELECTRIC SIDNEY HOME

Brand new (not quite finished) 3 BRs, sunken LR, full well planned BSMT, ready to develop. Just $46,900. To view call:
477-1841 AL POTTAGE 479-2716

GORDON HEAD 4 LEVEL SPLIT

An exciting 3 or 4-BR home. Impressive exterior and beautifully developed interior combine to make this a perfect home for the busy executive. Large family room, rec. room with wet bar, 280 sq. ft. WKSP or hobby shop are some of the extras that make this property a dandy buy at $75,900. Large 10½% mortgage available.
477-1841 BILL REMPLE 658-5794

4 OR 5 BEDROOMS $67,900

3-year-old family home close to Cordova Bay shops, schools, and beach. Ground level design with both levels developed for truly comfortable living. Bright kitchen with eating area, large family room, rec. room, 2 FPs, quality carpeting, are some of the benefits to enjoy in this well-priced home. Vendor will carry 1st or 2nd mortgage to good covenant. MLS 8799.
477-1841 BILL REMPLE 658-5794

OPEN HOUSE 710 DONOVAN ST.

SAT. 1:30-4:30. Beautiful and spotless 3-bdrm. home in over one-third-acre heavily treed lot. Quality construction with shake roof, double plumbing, huge separate heated 2-car garage and workshop — plus extra parking. Clear title. Owner has bought. Terms. Donovan is off Kelly Rd. Call
386-3231 FRANK OLIVER 383-6909

OPEN HOUSE 9723 ARDMORE N.

SAT. 1:30-4:30. Owner transferred. This prestige home has spacious living room and dining rm, large slate double sided fireplace, 3 bdrms, 3 bathrooms. Fully landscaped and has a beautiful view. Priced $78,900.
386-3231 BILL MOSHER 652-2868

WHICH ONE FOR YOU?

I have 2 2-bdrm. homes. One is priced at $44,530 and features large lot with fruit trees, very clean and bright house with full basement, drive-in garage. The other is a character home on a large lot in high Gorge area featuring full basement, rumpus rm, drive-in garage, 1 pce bath, very large bdrms, living rm with fireplace, lovely WW carpets. Contact
386-3231 D. R. NELSON 384-6882

BEST BUY ON MARKET

Beautiful 4-bdrm home situated on almost ½-acre of gorgeous grounds only 10 minutes from town! Features separate dining rm, attractive living rm with fireplace and oak floors, sundeck, concrete patio. Beautiful shrubs, ornamental and fruit trees and vegetable garden. Garage and carport. Possession immediate. Only $58,500.
386-3231 JUDY JOHNSON 477-1650

$26,500

Cosy and small on a 54x164 lot. House is suitable for young couple wanting a secure investment and a chance to use a large garden lot. Small storage shed. Appointments required.
386-3231 JOHN A. JOHN 477-8096

MOVE RIGHT IN

Vacant and asking for your love and attention. Well built 2-bdrm, full basement home with extra bdrm. Good size living rm with fireplace and wall-to-wall carpeting. Close to school, bus and shops.
386-3231
MARGARET PRICE 477-1941
ETHEL HARVEY 592-4522

BLOCK BB BROS.
1800 Blanshard
3636 Shelbourne
1949 Sooke Road

SEA VIEW PRIVACY

A quality post and beam 4-bdrm home. Easy care and attractive slate floors at entrance. Large dining rm and kitchen. Living rm has hardwood floors and floor-to-ceiling fireplace. Step-saver kitchen with enough birch cabinets to please all housewives. Wrap around sundeck with high views of water, etc. Family rm. also has floor-to-ceiling fireplace. Absolute privacy on 1-acre, $85,000.
386-3231
MARGARET PRICE 477-1941
ETHEL HARVEY 592-4522

ONE OWNER

First time on the market for this 4-bdrm NHA built home. High on a hill overlooking city and mountains. Large sundeck, 2 bathrooms, 2 fireplaces. Could have extra living accommodation. Loads of extra parking. Close to school, bus and shops. Asking $52,900.
386-3231
MARGARET PRICE 477-1941
ETHEL HARVEY 592-4522

HOBBY FARM 9.89 ACRES

Prime Central Saanich location. NEAT 2-bdrm, full basement home with PANORAMIC VIEW. TRADE YOUR CITY HOME IN ON THIS. Vendor flexible on terms.
GERRIT KLOOTWYK
386-3231 479-3313

OPEN HOUSE 1340 SAUNDERS

SAT. 1:30-4 p.m. Large duplex, sparkling condition. 2 plus den each side. Beautiful carpets, excellent laundry room. Basement completed. 2 sets plumbing. If you are in the market for this. Price $77,900.
OLIVE L. MARTIN
386-3231 385-7266

TOWN & COUNTRY

No basement 2-BDRM home located on a 54x178 corner lot corner of DARWIN and Saanich Rd. Attractive living room, large kitchen privacy fenced rear yard, separate garage. Ideal location for future land value.
386-3231 JOHN A. JOHN 477-8096

2000 SQ. FT.

Of enjoyable living space. 3 BDRMS up (2 down), family kitchen with fireplace, living room with fireplace. 2 full bathrooms. Tastefully decorated, close to shops and schools. This Fairfield home is offered at $63,000.
386-3231 LINDA FAHEY 656-1520

PLENTY OF ACCOMMODATION

1600 sq. ft. 4-bdrm. Living room with fireplace. Dining rm with beam ceiling. Large modern kitchen, de luxe bath. New W-W throughout. Basement full height. Well priced at $41,600.
386-3231 J. A. PITT 477-4936

OPEN HOUSE 1435 BROOKE ST.

SAT. 2-4. Cozy 2-bdrm full basement home with seclusion in Fairfield area, nicely fenced. Large lot with many fruit trees. Full price $41,900.
RUSS McDOWELL
386-3231 382-7930

LOOK!! $32,900

The inside of this 2-bdrm home needs a little paint and work but basically its sound with new furnace, wiring and roof. Has living rm, dining rm and nice big kitchen. On sewer, part basement, near school in Carey-McKenzie area. New MLS. Additional lot for sale also.
386-3231 JEFF CHALK 477-8274

BEAUTIFUL CADBORO BAY

This luxurious 3-bdrm home, has terrific seaviews and offers the best of living and seclusion. Consists of beautiful living rm with attractive fireplace, L-shaped dining rm, den with rosewood panelling. Large family rm and billiard rm. Large storage area, oil hot air furnace. Heavy cedar shake roof, easy financing. Don't miss this one. Asking $105,000. Call
RUSS FITZSIMMONS
386-3231 477-2412

.85 ACRE IN LANGFORD

It is still possible to find a level lot in Langford for under $15,000. Ideal for mobile home, move on or new construction. Vendor will carry agreement for sale with minimum down payment.
478-5561 MIKE MYERS 478-6349

TWO HOMES COLWOOD

1. 4-BR no-step home. Family kitchen, large LR with FP, plaster throughout.
2. 2-BR full bsmt with rumpus room, family kitchen, large LR with FP. Both homes situated on quiet street close to schools and shopping and priced to sell.
478-5561 BOB PAUL 478-2477

LOG CABIN AND ¾ ACRE

An excellent buy at $22,900 this log cabin is well constructed with most material to finish off partially built extension. Good well, lots of water. Shawnigan lake area. Vendor will carry to good covenant.
478-5561 BILL LEWIS 478-5818

NEW LISTING

Situated in a nice area of Langford, close to shopping and schools. Good starter or retirement. 2-BR bungalow. Large lot with fruit trees and garden. 14x24 workshop at rear. Listed at $34,500.
478-5561 BILL LEWIS 478-5818

QUALITY HOME 2.11 ACRES

Exceptionally well built 1475 sq. ft. 3-BR home situated in Metchosin on 2.11 acres treed lot. Sunken living room has FP, and upper level den or office. Master BR has 5-piece ensuite. Large cabinet kitchen and 12'6x12' DR. Very large concrete sundeck over double carport. Many other quality features. $84,500.
478-5561 MIKE RYLAND 478-4761

NEWLY LISTED

920 sq. ft. home on large lot. This home is in beautiful condition with gleaming fir and oak floors. Large kitchen with eating area. 2 large family-sized bdrms., living room with fireplace. Full undeveloped bsmt. $38,500.
478-5561 DOUG COLE 478-4494

RURAL LIVING

10.04 acres of treed property, Kangaroo Road. 2-bdrm. home on property needs TLC. 2 wells. Compare this with other properties at $54,000.
478-5561 DOUG COLE 478-4494

2 BEDROOMS— POSSIBLE 4

Near Victoria High School, this older home on large lot has been partially renovated. 1200 sq. ft. Close to transportation, shopping and churches. $31,500 with financing available. 4-bdrm., full bsmt. bungalow in quiet Colwood area. 7 years old, with beautifully landscaped and fenced lot.
MERVE COULTER
478-5561 478-3795

DOWN PAYMENT A PROBLEM?

3 brand new 3-bdrm., full bsmt. homes available in Colwood-Thetis Heights area, ready for comfortable family living. With $6000 to $8000 down you could start owning one now. Priced from $47,500.
478-5561 JOHN ADANK 479-8135

PSST. . . WANT A DEAL?

Exceptional 2-bdrm. Esquimalt home with fully developed bsmt. that you can move into right now. And the owner will look at offers on $42,000. This is a real cutie. MLS 8000.
478-5561 JOHN ADANK 479-8135

250 HOUSES FOR SALE

FIXED 9½% INTEREST
Mt. Tolmie area, charming house with backyard, patio, shed, fruit trees, through hall, living room with fireplace, adjoining dining room. 2 large bedrooms, bathroom, with near new wall-to-wall throughout, new roof and hot water tank. Kitchen with eating area, separate oil furnace room. Large carpeted utility room with cupboards. Near new paint inside and out. Washer, stove, fridge included in the price $38,000 with 9½% fixed interest, $15,000 mortgage and $23,000 cash. Close to schools, shopping centres and bus. No agents. 598-6267.

BY OWNER
University area, backing onto Henderson Park, 3 bedrooms, L-shaped living-dining, 2 baths, kitchen with eating area, large rec. room, phone 592-6892.

253 COUNTRY HOMES AND PROPERTIES

SOOKE REALTY LTD.
6653 Sooke Road
642-5426

2-bedroom, part-basement home near village centre, attached garage, in good condition. $32,500

5.3 acres, well treed with 3-bedroom home, rec. room in basement, creek running through property. Price reduced to $56,000

1-acre building lot with some seaview, on piped water $15,000

Mrs. Florence Goldie 642-5426
Bob George 642-5670

REDUCED SOOKE 1.43 ACRES 3 BEDROOMS PLUS COTTAGE

Close to village, surrounded by an exquisite garden that needs just a litle work to bring it up. A small cottage on property, can be rented to help pay mortgage. Must be seen, REDUCED to $45,000 for quick sale (8280). Call now to view:

Neil R. MacDonald
386-3494 (24 hrs.)

ARDMORE 4-Bedroom Beauty $84,900.00

Brand new split-level of superior quality. Located on ½ acre treed lot near sea and golf courses. The 22'x14' sunken living room has ornamental ceiling, bow window, textured walls, old brick F.P. as well as built-in book cases. Sundecks off dining room and master bedroom. Lots of closet and cupboard space. One 4-piece and two 3-piece bathrooms. Lower level completely finished, with charming entrance foyer. Large rec. room, utility room as well as fully finished two-car garage. The exterior is stucco with cedar siding and a heavy cedar shake roof. To view, please call—
SHIRLEY DAVIS
382-4251 Office 388-4872 Res.
RITHET AGENCIES LIMITED
714 Fort Street

DEEP COVE BUNGALOW

We have just listed this near-new no-step home. There is 1350 sq. ft. of comfortable living space. Some of the features include: 3 bedrooms, en suite bath, built-in dishwasher and garburetor, floor-to-ceiling stone fireplace, de luxe carpeting. Attached to the house is a 22x12 garage. A special feature of this home is the maintenance free aluminum siding and the heavy shake roof. The owner has been transferred and it must be sold. MLS 9030. $68,500.

John Bruce Bus. 656-3928
Res. 656-2023 or 656-6151
SIDNEY REALTY LTD.

SUPER BARGAIN
This is a fine country property less than 20 minutes from Victoria a real family home with trees, rocks, lawn, green house (½ doz. panes to be replaced). Small stable, swimming pool, 3½ acres on both sides of the road and a good revenue from the rental cottage hidden away down in the corner. The main floor of this home is 1700 sq. ft., huge FP in the warm LR, long galley kitchen with gas, oil, or electricity. Dr, den, 3-BR, (Master BR with FP) and a very large concrete above ground basement which has an extra 3-pce. bathroom just inside pergola. This is very good quality at only $63,500 and ready for immediate occupancy. Why not ring.
DESMOND HOLMES
384-8126 478-1227
PEMBERTON, HOLMES LTD.

"A COUNTRY BEAUTY"

9.27 acres, a unique architect designed home and a separate 2-Bdrm. cottage offering quiet seclusion only 8 miles from Victoria centre! This modern home with a nice valley view features 2 Bdrms., den, huge dining Rm. (or could be family Rm. combined) and a very attractive living room, 3 fireplaces. 2 bathrooms. Double carport, garden shed and small barn. Well treed property with some fruit trees and arbutus. Asking $95,000. MLS.
JUDY JOHNSON
386-3231 477-1650
BLOCK BROS. REALTY LTD.

Well planned, 2 bedroom, full basement home of 1250 sq. ft. in the West Saanich area. 5 acres of pleasant landscaped land has 5 good golf holes to play, for your exercise and relaxation. Asking $110,000, needs half cash to handle.
STAN WINTERBOTTOM
385-3435 Res. 598-2253
P. R. BROWN AND SONS LTD.
762 Fort Street
Victoria, B.C.

BRENTWOOD BAY OFFERS INVITED
Owners will give immediate possession on this 7-year-old custom built home. Located on a nice view lot close to the marinas. 3 bedrooms, den, 2 baths, family room, plus a rec room, spacious living room, with fireplace, dining room, cab. kitchen. Included are fridge, stove, dishwasher, washer, dryer and new drapes. Asking $59,500. Terms. M.L.S. 9257.
385-3435 AL VICKERS 652-2257

P. R. BROWN AND SONS LTD.
762 Fort St., Victoria, B.C.

YACHTMEN AND OTHERS
Build your boat here! Comfy 2 bedroom, no basement home with attached garage on almost ½ acre, across from Marinas. Complete seclusion under the trees. Immediate possession, good financing. MLS 8393. Full Price $44,900.
656-4000 K. Drost 656-2427
SAANICH PENINSULA PROPERTIES LTD.
SIDNEY

3¼ ACRES

NORTH SAANICH, all arable land, gentle slope. Four bedroom older home with part basement, two horse stalls, chicken house and various other buildings. Completely fenced and cross fenced. Fruit trees. Fantastic value. NEW on the market at $73,500. QUICKLY CALL IRENE DALZIEL 388-6231 or 477-6380.
ISLAND PACIFIC REALTY

DON'T MISS SEEING OPEN HOUSE AT 6925 CENTRAL SAANICH RD. AS SHOWN UNDER HOMES FOR SALE.
BETTY SHEA
592-9213
RITHET AGENCIES LIMITED
714 Fort Street

253 COUNTRY HOMES AND PROPERTIES

WE'RE PROUD

In presenting this brand new listing we are proud to say that it represents unquestionably sound value on todays market. We invite you to make the most careful scrutiny of this beautiful 3-BR. ranch-style house on it's ½-acre lakeview lot and compare it with it's contemporaries in town or in the country. We invite you to calculate the cost today of building this beautiful and practically designed 2-year-old home, with it's genuine antique brick wall-to-ceiling F.P., it's tiffany lamps, it's aluminium exterior and other luxury features. Located just 8 miles from downtown Victoria and 200 ft. from Prospect Lake, MLS at $75,000. We would be proud to show you this fine home. Please call
384-8126 JOHN BELL 477-2562
384-8126 G. PERODEAU 656-4525
PEMBERTON, HOLMES LTD.

BRENTWOOD BAY NEW—VACANT
3 bedroom split-level brand new home on a large level lot, near school, shops and marinas. 16' x 14' L.R. with F.P., dining rm with sundeck, cab. kitchen, 4 pce. vanity bath plus 2 pce. en-suite in master B.R. Full basement ready to finish rec. rm., with fireplace, bath room and a den. Asking $48,500. Terms.
385-3435 AL VICKERS 652-2257
P. R. BROWN AND SONS LTD.
762 Fort St., Victoria, B.C.

NATURE LOVERS

Only $200 net taxes on this lovely 5-bdrm. contractor built, 2-yr.-old 1300 ft. split-level home. EXCITING VIEWS of valleys, trees, mountains from all back windows and balcony. Large sunken living room with fireplace — large dining room, 2 baths another roughed in. Close to elementary schools. About 6 miles out. MLS. Call HUGH YEREX, 479-8169 or 592-2407 anytime.
WHYTE and GOWER
OAK BAY PROPERTIES

OPEN HOUSE
SAT. 2-4 P.M.
1001 GLEN FOREST WAY
Left on Glen Forest from Happy Valley Rd. to this brand new 1,500 sq. ft. country home. Kitchen is housewifes dream with built-in oven and range. 3 bedrooms, 3 baths, full basement. Double garage. Nestled in the trees on 2.24 acres in the Metchosin Area. For prior viewing call JO LENNOX, 478-2563, MARILYN MOORE, 478-2482 or 386-2911 (Off.) Homefinders, Wall and Redekop.

GROW YOUR OWN MEAT!!!

Two lovely acres. Pasture with brand new barn. Ideal for cows, horses, pigs, etc. Fully fenced with separate shady corral. Good solid well built small home. Close to town. Asking $59,500. NEW LISTING. BEN GRIEG 388-6231 or 598-3105 Island Pacific Realty.

SHAWNIGAN LAKE Quiet Country Road

Privately offered 2 or 3-bedroom home on almost one acre of land. Completely fenced corral, sound outbuildings, lovely cedar trees. Secluded and picturesque. Asking $34,900. Call 743-5653 or 743-5618. No agents please.

3 ACRES
LOVELY OLDER HOME, plus swimming pool. Best view in Central Saanich. This property could be subdivided or hold it as an investment. 6473 Central Saanich Rd. Asking $150,000. Present offers.
PETER PRIMGAARD — 592-2596
Charman Pacific Realty Ltd., 385-9765.

CLOSE TO SEA

Spotless 3-bedroom (2 up and 1 down). Only 1 block from the beach. Hardwood floors, fireplace, rec. room. Delightful 68x140' fully landscaped lot. MLS. 8634. Asking $48,500 with terms available.

2 ACRES

Ideal building site and loads of room for horses. On municipal water. Nice pasture. Animal Shelter. The best small acreage available and the price only $26,900. BEN GREIG, 388-6231 or 598-3105. Island Pacific Rlty.

See our ad under
Houses for Sale by
THE ZIEGLERS
CANADA TRUST

SIDNEY, SAANICH PENINSULA
GORDON HULME LTD.
2444 Beacon Ave. 656-1154

256 WATERFRONT PROPERTIES

SOOKE HARBOR
140' WATERFRONT
1.28 acres ideal sloping land, 90% cleared for possible subdivision to 3 large lots. Existing 1-bedroom bungalow with large living room, kitchen and dining area plus Guest Cottage. Facing south, this property has level access to a fine beach and is close to shopping, schools and on bus line.
ASKING $75,000
to view call
DON or MADGE ROBBINS
(384-9335; 384-9072)
david burr ltd.
655 Fort St. 384-9335

LANDSEND RD.
Excellent park-like lot with gentle slope, 9/10 acre with 125 ft waterfrontage. One of the best remaining. Asking $50,000.
WILFRED DAVIS
479-1667 658-5276

J. H. Whittome and Co. Ltd.,
Royal Oak Branch

MAPLE BAY

40 min. from Victoria or Nanaimo.

Exclusive 2.1 acre parcel, 350 ft. waterfront, $77,000.

Unique semi-waterfront lot, 1.46 acres, $34,000.

Terrific view, southern exposure, lovely Arbutus trees, city water, paved roads, good terms.

Call 687-2996, Vancouver or evenings, Duncan, 748-1629.

SEAFRONTAGE

Bamfield — 14 acres — 1200 feet — Burlo Island — $30,000.
Sonora Island — 5 acres — 700 feet — 2 cabins — $45,000.
Bramham Island — 140 acres — 2700 feet—½ mile lake frontage — $85,000.
West Thurlow Island — 127 acres — 3300 feet — $100,000.
For information call Bert Evans at 746-5171 or evenings 746-5581.
H. W. DICKIE LIMITED
70 GOVERNMENT ST.
DUNCAN, B.C.
"We Sell the Island"

WATERFRONT PROPERTY
.92 acre waterfront lot
North Saanich, $50,000
W. ROGERS
656-3924 652-1891
W. HOOKER
656-3924 652-3634
MONTREAL TRUST CO.

WATERFRONTAGE

Located 1 mile North of Ladysmith, 2¼ acres of land, with 160 degrees of ocean frontage, serviced with city water and hydro. Easy access to beach. Full price $58,000. For more information contact Ray Pellerin, Miller - Warder Ltd., 52 Cavan St., Nanaimo 753-1157, evenings collect 758-2890.

WATERFRONT, THETIS ISLAND, 9.2 acres, 1185 ft. on Telegraph Harbor, view of Preedy Harbor, fully treed, close to ferry, must sell, $78,000. 246-9440 Thetis Island.

MUST SELL
De luxe 2-bedroom cabin, 110' frontage Cowichan Lake. Full basement. Low taxes. Offers 112-745-3764.

256 WATERFRONT PROPERTIES

MELTON
REAL ESTATE (B.C.) LTD.
912 DOUGLAS ST.
MELTON — BRINGING MORE THAN THEIR NAME TO VICTORIA

WATERFRONT RETIREMENT HOME PLUS COTTAGE
Panoramic ocean scenes and Mt. Baker viewed from this charming 2 bedroom quality home, nicely landscaped, rose garden, fruit trees, secluded from the road, patios and good beach. Plus attractive guest cottage with vegetable garden—could be rental or in-law cottage. Price $79,000. To view please call Mildred Stapells. Res. 477-4860 or Bus. 386-7551.

CADBORO BAY EXECUTIVE SECLUSION

Quiet seclusion, warm comfort, and a changing scene are offered to you in this rambling waterfront rancher. Over 1600 square feet of solid construction offering an entertainment-size living room (view), separate dining room (view), executive den (view), family kitchen with patio off (view), and two large bedrooms. High basement has rec. room with patio opening on at beach level. Cadboro Bay Road to Killarnet to Waring Place. Vendor may consider carrying large mortgage. Offered at $110,000. (MLS 7809).
PHIL WARREN 388-4294
D. F. Hanley Agencies LTD.

ARDMORE WATERFRONT

Over an acre of wooded seclusion with wide sea frontage. Modern bungalow consisting of a seaview living room, dining room and kitchen. Large master bedroom with full bathroom ensuite. Two more bedrooms plus second full bathroom. Hot water heating system. Double carport and extra parking. Sheltered southern exposure.

$125,000

TO VIEW PLEASE CONTACT
386-7521 ERIC GRAHAM 656-4489
BOORMAN INVESTMENT CO., LTD.
1111 Government St.

RETIREMENT HOME ON WATERFRONT

A secluded, nicely treed waterfront holding, at Mill Bay. With sloping access to the beach and wonderful view. Older but good two-bedroom home. Asking $65,000. Appointments to view, call GEORGE NAYLOR at 746-6161 or evenings 746-5210 or LES STAHNKE at 746-6161 or 748-9817.

MAPLE BAY AREA

Trees waterfront lot on water system. Approximately 300' of beach on very protected bay, with deep water anchorage. Asking $39,500. Please call GEORGE NAYLOR at 746-6161 or evenings 746-5210.
J. H. Whittome and Co. Ltd.
68 Station Street
Duncan, B.C.

Oceanfront Home

Everything you could ask for on approximately 1 acre park like seclusion. 140' of pebble beach, southeast exposure, swimming, clams, shrimp, crab and salmon at your front lawn. City water, mail delivery, close to schools, shopping centre, golf course. Large well-planned home. 3 bedrooms, king size master ensuite, also den or family room. Large kitchen, views from every room. One of the best on Southern Vancouver Island. A bargain at $110,000. Owner will finance, phone 642-3180 or write Victoria Press Box 529.

WATERFRONT MAPLE BAY
Looking for something special? Here it is!
—2.85 acres.
—Approximately 264' waterfront.
—1116 sq. ft. Panabode with 3 bedrooms — modern Kitchen — large living room with fireplace — sundeck.
—Boat house.
$137,500
W. E. (WIL) WILSON 384-9335
477-4328
david burr ltd.
Formerly
A. Bernard and Co.
655 FORT ST. 384-9335

Choice Waterfront

North Saanich. Good building lot with exceptional views — over ½ acre, water hook up installed. PAUL HYATT, 656-3150 or 382-9191.

Canada Permanent

WATERFRONT LOT

Beautifully treed lot on Gorge overlooking Gorge beautification project. 180 ft. deep with approx. 73 ft. shoreline. On sewer and storm drain. Ready to build or excellent holding. $34,900 cash. Call GEORGE WALL, 386-2955 or 478-5681 Mayfair Realty.

SAVARY ISLAND
Can you imagine a sunny waterfront lot for only $4,750? Phone DAR GARSIDE 384-8001. The Royal Trust Company.

OWNER RELUCTANTLY offers for sale ½-acre lot, with 180 ft. of beautiful beach with sloping access overlooking Sidney Spit and on municipal water. Will consider car in trade and carry mortgage to responsible party. 477-4585 after 6 p.m. Please!

UNIQUE OPPORTUNITY
"Breakwater" Townhouse. Tsehum Harbour, Sidney. 3 bedrooms, 2½ baths, fireplace, w-w carpets, all appliances, 30' wharfage, exclusive and convenient luxury living. Asking $95,000. Phone owner, 592-3480.

WATERFRONT PROPERTY
386-7415

SHELTERED ANDERSON COVE, 170' waterfront, 2 acres, southern slope, wharf concrete block building. $59,000 half cash. 642-3879.

OVER 200' WATERFRONT LOT on Preedy Harbor, Thetis Island. $17,000 cash. 246-9440.

258 CONDOMINIUMS AND TOWNHOUSES

OWNERS SAY SELL THIS One-Bedroom condominium in Oak Bay. Make an offer on asking price of $27,500. Good first mortgage at 10¼%. For appointment to view phone LEN TAYLOR at 382-9485 or 384-8001 anytime. The Royal Trust Company.

SPARLING REAL ESTATE

Immaculate 1 year old, two-bedroom townhouse, electric appliances included. Wall to wall carpet throughout. Storage space in every nook and cranny. 1½ baths. Garden area is beautiful with an assortment of planters and rock garden arrangements, many extras. $32,500.
Betty Du'Temple
656-5511 652-3219

TOWNHOUSE
3 BEDROOMS
Bath and a half priced for immediate sale at $29,600. MLS. Compare $33,000 to $34,900. Be quick call RAY SMITH, 384-8001 (24 hrs.).

ONE-YEAR-OLD TOWNHOUSE situated in a quiet area close to Royal Colwood Golf Course. Three bedrooms, nice LR and DR, large recreation room. A real buy at $42,500 but make an offer. Owner has purchased. BEN GREIG, 388-6231 or 598-3105. Island Pacific Realty Ltd.

258 CONDOMINIUMS AND TOWNHOUSES

SPENCER CASTLE

LUXURY CONDOMINIUM HOMES

QUALITY APPOINTED SUITES
—All 2-bedroom suites, two 4-piece bathrooms
—Minimum 1,345 sq. ft.
—Wall-to-wall carpeting
—Vinyl wallpaper
—Sun drapes
—Each unit contains its own washer, dryer, frost-free refrigerator, range with self-cleaning oven, dishwasher, garbage disposal unit.

AN INCOMPARABLE SITE
—More than 4 acres on the highest point of land in the city of Victoria
—Superbly landscaped gardens
—Each and every suite has a panoramic 2-way view of the Ocean, Mountains or the City.

A GRACIOUS GUEST HOUSE-RECREATION CENTRE
—The historic Spencer home itself providing accommodation for visiting guests
—Spacious rooms for entertaining
—Saunas
—Heated swimming pool

PRICED FROM $63,500

OPEN DAILY

9 A.M. — 5 P.M.

SPENCER CASTLE
2910 COOK ST.

DAYS 384-4013
EVENINGS 385-5055 or 598-1060
Proudly presented by
Danzo and Franco Holdings Ltd.

CANADA PERMANENT TRUST
ON DOUGLAS AT FORT

Why Rent? Invest!

In this 2-yr.-old — 3-bdrm. 2-storey condominium. Private entrance lge. living rm., dining rm., kitchen and laundry, plus 2-pce. bathrm. on main. Up, 3 bdrms., 4-pce. bathrm. and storage. W-W carpet, drapes, stove, fridge, washer and dryer included. (MLS 9126). BARRY THORNDYCRAFT, 477-8487 or 382-9191.

Easy Living Nearly New

Is this ground level bachelor suite with a hop to the waterfront and park. In immaculate order with its own patio, w-w carpet, stove and frig, and all the facilities of carefree living. Relax in the hydro therapy pool after a hard days work! $28,600 and open to offers (MLS 8865). MRS. MUSTERS, 382-9191.

WATERFRONT

Chance of a lifetime. Lovely 1-bdrm. condominium on Dallas Rd. Luxury kitchen with coloured appliances including dishwasher. Exceptionally pretty bathroom. Beautiful living rm., in-line dining. Twin size bdrm. w-w thru-out. Fantastic view. Priced at $30,900. To view please call FRAN McVITTIE, 382-8688 or 382-9191 anytime.

Canada Permanent

CLARENCE HOUSE 139 Clarence St

1250 square feet — 2 bedrooms — 2 bathroom units Indoor pool — guest suite — resident manager. Steel and concrete construction. Magnificent views. Open daily (except Sundays) 1:30-4 p.m. and 6:30 to 8:00.
Brochures mailed on request.
PACIFIC STRATA SERVICES LTD.
386-2437 anytime

TOWNHOUSE SAANICH PENINSULA

Secluded area, pleasurable living for your retirement. 1 blk from ocean, easy walking distance to shops. 3 BR's, 1½ bath, wall-to-wall carpeting. LR and BR drapes included. Low taxes, reasonable up-keep, financing available. Price $35,400 firm. For viewing call:
WELLS HOOKER
656-3924 652-3634
MONTREAL TRUST CO.

VIEWS, VIEWS $47,900 and $49,900

Two of the very best on Victoria's and Oak Bay's choicest waterfronts with beautiful and lively views. Your choice of one or two bedroom. Both are delightful places to make your home. Call me for details soon as the spaciousness and luxury of these homes ensure early sale.
ELEANOR SANDERSON
388-4271 384-9610
J. H. Whittome and Co. Ltd.

TOWN HOUSE

This two-bedroom town house, complete with private fenced yard and garden (small), is located within walking distance from shops, buses and recreational facilities. Wall-to-wall throughout. Exclusive listing at $34,000. Existing financing at 9¾%.
THIS WON'T LAST!
KENT MACLEOD
385-7721 385-2016
GARDNER REALTY LTD.

COSY, ECONOMICAL TOWNhouse, Sidney, 1150 square feet, 2½ bedrooms, 1½ bathrooms, living, dining, and family room. Avacado fridge and stove, wall-to-wall shag throughout, private patio. Close to all schools and shopping. $30,500. Owner: 656-5224.

SPENCER CASTLE BY OWNER
Large, luxury view suite. Approximately 1400 sq. ft., 2 bedrooms, 2 full bathrooms, clear title, view by appointment only. 383-2689.

PRIVATE SALE. 3-BEDROOM condominium, new wall-to-wall throughout, close to everything, all appliances, new dishwasher $30,900. 383-2835 evenings.

OWNER. TWO-BEDROOM CONdominium. Appliances, drapes. Esquimalt. $26,000. Minimum $6,000 cash to mortgage. 384-2566, 383-1925.

LARGE NEW CONDOMINIUM. 1100 square feet. Two bedroom, master ensuite. Rockland area. $39,900. 386-2391 after 7 p.m.

2-BEDROOM APARTMENT, TOP floor, view, elevator. Asking $27,500. Call 386-3975 after 6 p.m.

258 CONDOMINIUMS AND TOWNHOUSES

Whyte & Gower
Oak Bay Properties Ltd.
2227 Oak Bay Ave.
592-2407

VICTORIA'S NEWEST CONDOMINIUM SUITES
1115 ROCKLAND AVE.
OPEN TODAY 1-4
2 bedrooms from $34,000
Featuring controlled entry elevator, pressurized corridors, hobby shop, games room, free parking assigned. Close to shopping, walking distance to downtown and Beacon Hill Park. Special Appts. call 592-2407.

EXCEPTIONAL VALUE TOWNHOUSES
$43,500 - $45,900
OAK BAY AVE.
AT YALE
OPEN DAILY
2 - 5
(Except Sundays)
IMMEDIATE OCCUPANCY
2 bedrooms, 1½ bathrooms, quality construction, excellent designs. Close to village, bus at door. Special appointments call 592-2407.

LUXURY 1-B.R. SUITE FAIRCLIFFE LANE
Top fourth floor de-luxe corner suite with panoramic view. Bright kitchen with window, finest wall-to-wall, good storage, stove, fridge, LR drapes. Swirlpool. Covered parking. Quiet, park-like surroundings. Owner has purchased so must be sold. Asking $31,500. Call now and make an appointment to view. GLADYS MILLER 592-2407 or 598-7936.

TILLICUM AREA
$32,500
You can't beat this for LOW COST LIVING — 3 bedrooms. 1½ bath. 1200 sq. ft. townhouse.
WHY?
—Net taxes under $150.
—Low maintenance fee of $42.00 covers heating, hot water, water, external building maintenance, insurance and all the other usual expenses.
This townhouse is a real SHOWPIECE. Large, heated common pool is just beyond the flower surrounded patio. Ideal LOCATION close to schools and all amenities. Why not call right now and arrange for a viewing HUGH YEREX 479-8169 or 592-2407 anytime.

VICTORIA'S LEADING CONDOMINIUM BROKERS

9½%
FINANCING ON LOW DOWN PAYMENTS
AT
MARINA PARK
(co-operative Apts.)
2050 WHITE BIRCH ROAD, SIDNEY

Tranquility Plus Compliment these superb spacious 1 & 2 bedroom suites, offering water or land views to the happy owners of Marina Park

ON VIEW
WEEK DAYS 2-4 P.M.
(or by appointment anyday)
PRICED FROM
$22,600—$44,900
Trade your house and live for less. Don't wait, there are only 15 out of 80 units left.

BROCHURE ON REQUEST
JACK MEARS OAK BAY REALTY LTD.
2194 Oak Bay Ave.
598-3221

THAT MUCH BETTER!
Smart two-bedroom condominium, completely self-contained. Has nicely finished living room and dining area with wall-to-wall carpet. Convenient kitchen with range and fridge. Utility room with washer and dryer, all those included. Swimming pool facility. On good bus route, near to shops and schools. MLS 9141. Priced to sell at $26,800.
STAN WINTERBOTTOM
385-3435 Res. 598-2253
P. R. BROWN AND SONS LTD.
762 Fort Street
Victoria, B.C.

NEW LISTING 3 BR. TOWNHOUSE $44,000

Tucked away just off McKenzie with a rural outlook to Swan Lake and a glimpse of the Olympics. This is an attractive home which has been occupied by the owner since January, 1974. Three bedrooms, two bathrooms, living room, separate dining room with patio off. sundeck, double carport and large storage area in part basement. Excellent financing. Wall-to-wall carpet throughout. New MLS. 9019.

BRENT D. EWING
388-6424 (Res. 658-5661)
BAYSHORE REALTY LTD.
512 Fort Street

OAK BAY By the Sea

Extra well-built, brand new, 2-bedrm. condominium in exclusive area. Living rm. and dining rm., 2 sliding glass doors leading to huge balcony, unique designed kitchen with eating area including stove and fridge. Quality carpeting throughout. Whirl-pool and sauna plus underground parking. MLS. $59,900 To view, call now:
Greta Hofmeister
385-7761 (24 Hrs.) 592-6372 (Res.)
D. F. HANLEY AGENCIES LTD.

TOWNHOUSE, BY OWNER. EXcellent location, 3 bedrooms, 1½ bathrooms, dining and living room with fireplace, kitchen, rec. room, utility, workshop. Wall-to-wall throughout, new fridge and stove included. Approximately 1,500 square feet. Small backyard, carport. Large 10¼% first mortgage. $41,500. 383-1468.

SEA, MOUNTAIN AND TREE views from this spacious quiet one-bedroom unit on top floor (4th) of new building. Across the street from beach, 2 blocks from Beacon Hill Park. Asking $31,500, existing mortgage or $21,500 at 10½ per cent can be assumed. 383-0539.

$28,900
10 per cent financing available, deluxe one-bedroom condominium, wall-to-wall throughout, garburator, coloured appliances, lots of storage, sauna, swirl pool, swimming pool, games and hobby room, lovely bright, southern exposure with views and close to all amenities. Owner: 386-9364.

TWO BEDROOM CONDOMINIUM for sale on Sallas Road, close to park, 1,200 sq. ft. on top floor, quiet and private, beautiful unobstructed view from 3 sides in almost new building. Full price $47,500. Good sized mortgage at 9¾%, and may carry some second. 384-6998.

2-BEDROOM CONDOMINIUM, corner location, on third floor, quality coloured appliances including garburator and dishwasher, quality hardtwist carpet throughout. On waterfront with lovely view of sea and hills, immediate possession. $39,500. 385-0389.

258 CONDOMINIUMS AND TOWNHOUSES

ORCHARD HOUSE 647 Michigan Street

Long Term leases for sale. Secure your accomodation and stop rent increases. 23 storey steel and concrete high rise. Full underground parking. Heated swimming pool. Sauna baths. Swirl pool. Studios from $19,550, 1 bedroom from $26,900, 2 bedrooms, with 1 bathroom, from 36,500 and 2 bedrooms, with 1½ bathrooms, from $38,500. 10% financing available. Open to view, 1:30-4:30 everyday except Sunday, or call 386-2437 anytime.

PACIFIC STRATA SERVICE LTD.
Richard Cane,
Cam MacLean

WESTERHAM

ESTATES LTD.
440-1070 DOUGLAS
382-6151

MT. TOLMIE AREA
1680 Poplar
COLONY PARK MANOR
Apartment homes — priced from $23,900 — including excellent amenities.
"OPEN TO VIEW"
MONDAY THRU SAT. 2-5 P.M.

IN OAK BAY
1148 Goodwin St.
GOODWIN MANOR
Deluxe apartment homes, steel and concrete building, walking distance to ocean, marina and golf course. Priced from $49,600.
OPEN TO VIEW
MONDAY THRU SAT. 2-5 P.M.

RUDYARD KIPLING
1420 Beach Dr.
Luxury two-bedroom suites priced from $69,500.

THE ROYAL ALEXANDER
1450 Beach Dr.
Oceanfront two-bedroom apartment — $79,000.

SPENCER CASTLE
Top quality two-bedroom apartments plus the use of Spencer Castle with all amenities, priced from $55,900.
For more details, call Westerham 382-6151 or Dick Batey 592-4607.

NEW MLS BEAUTY

One bedroom spotless unit on top floor with panoramic view. Only one block to sea and Beacon Hill Park. Finest wall-to-wall, fireplace, dishwasher, self-cleaning oven, garburator. Separate dining room, elevator, private parking, double glass windows with screens. Drapes included. Laundry room next door to unit, balcony with barbecue and woodbox. 2 years old and only $31,500. Call FRED JACKSON, 386-2955 or res. 477-2537. Mayfair Realty.

263 GARAGES FOR SALE, RENT OR WANTED

WANTED GARAGE TO RENT. 383-0037 between 5:30 p.m. — 7 p.m.

WANTED — GARAGE FOR storage. Phone 592-2360.

265 HOUSES WANTED TO BUY

Island Pacific Realty
3200 QUADRA 388-6231

WANTED
Good older-type home with mountain and sea view. Must have 2 bedrooms, large living room with fireplaces. Not too much gardening. Up to $75,000. CALL R. KEELING, 388-6231 or 383-3860.

I WILL BUY YOUR HOUSE OR DUPLEX IF SUITABLE FOR RENTAL. Please call my agent, FREDDY STARKE, for quick decisions. 388-6231 or 479-3866.

SCOTTISH TEACHER
Urgently requires 2-bedroom home in any area with schools and bus transportation up to $50,000 CASH. CALL CHRIS GRIEG 388-6231 or 479-7995.

UVIC PROFESSOR
Requires 2 to 20 acres with liveable house, but prefer Saanich Peninsula, but will consider other. Up to $80,000. URGENT. CHRIS GRIEG 388-6231 or 479-7995.

MUST BE SMALL
Up to $40,000. All cash. Two bedrooms and level lot. Required in any area on bus lines for prairie lady and daughter. Call CHRIS GREIG, 388-6231 or 479-7995.

GOLFER NEEDS
Urgently requires two bedroom home close to Golf Course with basement. Up to $47,000.00. Quickly call LARRY QUAGLIOTTI AT 479-6609 or 388-6231.

TWO ENGLISH LADIES
Urgently require 2 or 3 bedroom home with nice garden. Any nice area. All cash and up to $45,000. URGENT. CALL IRENE DALZIEL 388-6231 or 477-6380.

MUST BE SOLD

If your home must be sold please give me a call as I am "sold out", and I have many buyers on my list.
Call Ron Crow, 592-4989
"18 YRS. EXPERIENCE"
Island Homes Ltd.,
386-7545

WANTTD! WANTED!
OLDER home Rockland, Oak Bay or similar good area. Rooms must be large (for antique furniture) and have charm or character up to $125,000. Please call ROMA NICOLL 384-8001. The Royal Trust Co.

WANTED

Older house by carpenter-handyman who wants to fix up and repair. Will pay cash. Call TED PINFOLD, 388-7742 or 382-9191.

Canada Permanent

RETIRED SERVICEMAN

My client needs a house before Oct. 30. He has cash to $60,000. CALL GLENN NICHOLLS, 388-6231 or 388-6275, LOCAL 358, ISLAND PACIFIC.

HELP

Wanted for a young family with $15,000 cash, a lot or acreage with seclusion and 3 bedroom home — at $45,000.00
382-5171 THE ZIEGLERS 592-1768
Canada Trust Co.

CASH CLIENTS
Will pay all cash or cash to mortgage for your 2 or 3-bedroom home with basement if possible. Call Victor Wong, 385-2458 or 479-6569, Byron Price and Assoc Ltd.

2-BEDROOM HOUSE IN FAIRfield or Oak Bay area, under CMHC Assistance Payments. Not exceeding $30,000. 386-9293.

PRIVATE, WANT OLDER HOME, will pay cash, condition not essential. 479-2209.

265 HOUSES WANTED TO BUY

CASH FOR YOUR HOUSE
INVESTORS NEED HOUSE IN ANY AREA UP TO $35,000
IMMEDIATE DECISION
CALL
GLENN NICHOLLS
388-6231 OR
388-6275 LOC. 358,
ISLAND PACIFIC REALTY

WANTED! WANTED!
EAST OF McKENZIE in Lakehill — North Quadra area up to $55,000. 3 bedrooms, full basement home reasonably new. Please call ROMA NICOLL 384-8001. The Royal Trust Co.

HAVE SOME BUYERS

for 2 or 3 bedroom homes. Preferably less than 30 yrs old $35,000 up to $69,000. Call GERRY FINNIGAN, ISLAND PACIFIC REALTY, 388-6231 or 388-6275. Loc. 2516.

HOUSE OR REVENUE PROPERty, large lot with view Victoria. 245-4305.

268 LISTINGS WANTED

SHAWNIGAN

LIST YOUR PROPERTY WITH
WITH
743-5311 J. Ettema 743-2607
383-0311 G. Hodgson 384-7474
SHAWNIGAN REALTY LTD.
Shawnigan Lake 743-5311 / 383-0311

HOUSES, LOTS, PROPERTIES WANTED TO LIST. CALL BOB KEELING, ISLAND PACIFIC REALTY, 388-6231 OR 383-3860.

RIM ROBERTS INVESTMENTS & MANAGEMENT LTD.
702-1175 Douglas St. 388-6691

LAND WANTED: WOULD LIKE to talk to reasonable people about 3 or 4 acres at a reasonable price. R. W. Kraft, 1248 - 204 Summit Ave., Prince Rupert, B.C. 624-3609.

270 EXCHANGE REAL ESTATE

CITY WATERFRONT, LARGE house of character and charm. Professionally converted to revenue producer could easily be turned back to executive type residence. Exchange for small house similarly situated. 382-6370.

SMALL HOUSE, NEAR VICTORIA High School, will trade for lot or house out of city. 382-8704 after 5, weekdays, anytime weekends.

271 LOTS FOR SALE

COMM. ZONED
R.O. SHOP CENTRE
2 lots—50x157' aver. each—beside shopping centre. Vendor will carry mortgage at current rates. Try $10,000 down. A terrific buy at $47,500 for both. Ideal for small professional offices with living quarters. Call: F. WILLS at 598-3344 anytime.

TREED VIEW LOTS
WILL TRADE
2 lots back to back. One is not yet served by road. Front lot on Laurel with 132' frontage. Total area is 132x450 (1.97 acres). Lovely treed property with big timbers and natural flora. Will trade on house or duplex. Open to any reasonable offer. Call: C. WONNENBERG or L. WILLS at 598-3344 anytime. MLS 8456. $33,000.

WILLIS POINT
Three ½-acre lots. One with very good water views of Brentwood Bay. All are treed and are easily accessible for building sites. Priced from $17,300 to $22,500. Call: JOHN HOLMS at 598-3344 anytime.

WILLIS POINT
1 acre. Treed. Unique. Has studio. Building platform. Driveway. Drilled well. Water glimpses of Brentwood Bay. $29,500. Call: JOHN HOLMS at 598-3344 anytime.

LOTS OF LOTS
1 Large sewered lot close in. Possibility of Duplexing.
2 Corner lot in quiet area of Colwood. Low Taxes. Asking $18,100.
3 1 4-10 Acres—Happy Valley area. level and cleared, city water. Low taxes. Asking $19,000.
4 Secluded, treed, 2 acres, Metchosin area. $24,000.
5 10 Acres Prospect Lake Rd. Beautiful, secluded, treed, property. Rural area, only 20 minutes to town. Vendors will carry sizeable mortgage at 9¼%.
Phone JO LENNOX
386-2911 or 478-2563 or
MARILYN MOORE
386-2911 or 478-2482
Homefinders, Wall and Redekop Realty Ltd.

MELTON
REAL ESTATE (B.C.) LTD.
912 DOUGLAS ST.
MELTON — BRINGING MORE THAN THEIR NAME TO VICTORIA
We have four lots. Price range $12,900 to $31,000. Vendors are open to offers. Phone Paul Smith 383-6905 or Roy Nielsen 386-9046.

ATTENTION BUILDERS

Owners say sell so this large (110'x112') treed seaview lot has been slashed in price with very attractive builders terms. Minimum down payment required. Fully serviced. MLS 8628.

WILF COTTON
388-6424 Res. 479-3876
BAYSHORE REALTY LTD.
512 Fort Street

BRENTWOOD BAY
Large cleared level lot on sewer and water lines ready to build on, all services paid. Price $22,500. Terms.
385-3435 AL VICKERS 652-2257
P. R. BROWN AND SONS LTD.
762 Fort Street,
Victoria, B.C.

ONE-THIRD-ACRE ON PENDER Island, Magic Lake Estates. Week-end retreat or permanent home. Paved road, water and power passed lot. Asking $6,500. Write D. Ott, 6416 70th St., N.W., Calgary, Alta. T3B 3J6 or phone 403—288-4779, evenings.

BUILDING LOT 65X120 WITH trees on water and sewer line. Located in Saanich on Martha Cresent. Asking $17,500. Terms available. Contact Don 479-3851 or 388-4248.

2.1 ACRES METCHOSIN DIStrict, at 2935 Sooke Rd., nicely treed, high rocky lot. Offers on $17,900. Terms at 10%. 479-7608 or 479-6886.

BEAUTIFUL TREED LOT 85'x100' next to 3745 Blenkinsop $21,000. Builders terms. Sign on lot. University Homes Construction Ltd. 658-5781.

SERVICED CORNER LOT. NEW subdivision. Brentwood area, underground wiring. $21,500. Phone 383-0551.

Fully serviced 75 x 159 cul de sac. Nice trees. $20,000. Call JOHN SHAVER, 386-7721. Investors Syndicate Realty.

SOOKE AREA NEW SUBDIVIsion. Treed lots, approx. 2-3 acres. Mountain views. 642-5508.

11,500 SQ. FT., LANDSCAPED with driveway. $18,500. Phone 478-1942.

LARGE SEAVIEW LOT, PAT Bay. Water and hydro. Near Ferry and Airport. $16,500. 478-6961.

WILLIS POINT ½-ACRE, BEAUtifully treed with arbutus and fir. $23,000. 477-2320.

271 LOTS FOR SALE

WATER VIEW LOTS
3 PRIME BUILDING LOTS SITUATED ON THE WEST SIDE OF SAANICH PENINSULA, OFFERING BEAUTIFUL VIEWS, CLOSE TO BEACH ACCESS, OVER .5 ACRE AND WELL PRICED.

2 ACRES ONLY $15,000
TROUT AND SALMON SPAWNING CREEK, WATER YEAR ROUND. A BEAUTIFUL SPOT FOR A HIDE-AWAY AND YET SO CLOSE TO THE CITY.

CITY — LIGHT INDUSTRIAL ZONED
5,100 SQUARE FOOT LOT WITH OLDER HOME. FULL DETAILS WITH LISTING SALESMAN. MLS.
R. JOHNSON W. MICHAELS
382-4251 ANYTIME

RITHET AGENCIES LIMITED
714 Fort Street

¾ ACRE, PAT BAY HIGHWAY

Just past Elk Lake, Cleared. Right side of Highway, easy access. Open for offers. M.L.S. 8694. Charman Pacific Realty Ltd.
DORIS ADAMS
385-9765 658-8105

FULLY SERVICED LOTS CENTRAL SAANICH
Ready for development — minimum 8,400 sq. ft. — all services underground — private cul-de-sac, excellent mature apple trees on all lots. Consideration to builders. For details, please Call:
ALAN WESTGATE
386-2111 656-3423
MONTREAL TRUST CO.

HERE'S AN OPPORTUNITY
Buy this 50x120 lot now and sell in the future for a profit. 4½-mile circle. Lots are selling now for $20,000. Buy this holding property for $7,000 and wait a few years. Call GLEN McGREGOR 384-8001 or Res. 477-3675. The Royal Trust Co.

UPLANDS SECLUSION
.459 Acre, 100' Frontage fully serviced lot on a very quiet street. Treed and gently sloping, this is prime property and one of the few remaining lots in the beautiful Uplands area.
$48,900
DON or MADGE ROBBINS
(384-9335; 384-9072)
david burr ltd.
655 Fort St. 384-9335

SERVICED BUILDING LOT FOR SALE
Shelbourne-Cedar Glen area
Asking $23,000
Try your offer.
J. C. Baxter or J. Barton
386-7545 (24 HRS.)
ISLAND HOMES LTD.

COWICHAN BAY SEWERED LOTS

New development, 20 treed lots, walking distance to Marinas in Cowichan Bay. Fully serviced including sewer and water. Hurry for best choice. Reasonable priced at $12,950. Call GEORGE CHAN, 386-2955 or res. 477-3178. Mayfair Realty.

"MAKE AN OFFER"

Beautifully treed, well secluded lot located close in on Old West Saanich Rd. with a gentle brook running across the property year round. 2 wells on the property or city water at the road. Asking $27,900. For further particulars please call RAY TILLYER, 477-8484 or OLYMPIC REALTY LTD., 385-5741.

CLOSE IN
Large level lot (over 12,000 sq. ft.) Quiet area close to town. Sewer on property. Possibility of duplexing. MLS. For appointment to view please call MARILYN MOORE at 478-2482 or JO LENNOX at 478-2563, Homefinders, Wall and Redekop, 386-2911.

26 ACRES

2 miles west of Sooke and fronting on West Coast Rd. Very wooded and south of Kemp Lake. In 10-acre freeze area. Vendor will carry large 1st mortgage.
ROB FUKUSHIMA
386-3231 479-3408
BLOCK BROS. REALTY LTD.

WATERFRONT
1 FULL ACRE
COMBINES TREES VIEWS, FIRST CLASS FISHING ON BRENTWOOD BAY. $30,000.00 FULL PRICE, CALL ALLAN KLENMAN, 382-7276 or 592-9771, TOWN AND COUNTRY REALTY LTD.

THETIS HEIGHTS
Deep, treed lot on Bellamy Rd. with Millstream Creek forming rear boundary. Comparable lots selling for $17,000 . . .
WHAT OFFERS?
Contact DON HAMILTON, 386-2911, 478-3552, Homefinders, Wall and Redekop

DUPLEX ZONED LOT ON QUIET cul-de-sac in Esquimalt. Nicely treed. 9420 sq. ft. Firm price $23,500. For details call:
386-7521 ANNE DUGGAN 598-7811
BOORMAN INVESTMENT CO., LTD.
1111 Government St.

RESIDENTIAL BUILDING lots, 51x98, Oak Bay Border, $24,900, ML. Mary McGuire or Donna Valikoski, 388-6275 Local 2438 or 2476.

SEA VIEW LOTS

Only 3 left, 2 in Sidney and one on Lochside Dr. Fully serviced and ready for building. Price range $22,000 to $24,000. For full information call
387-3231 BILL MOSHER 652-2868
BLOCK BROS. REALTY LTD.

COLWOOD
Treed level lot, good building site in area of new homes, near schools. 780 sq. ft., 2-car garage. $19,000. Shirley Wilde, 478-2459. Ruth Lukaitis, 477-5306 or 388-4271. J. H. Whittome and Co. Ltd.

BRENTWOOD BAY

Almost an acre of woodland on Greig Ave. View. On sewer. $40,000. Call Rose Ruse at Brentwood Properties, 652-1141 or res. 652-2694.

LANSDOWNE!
Lovely building lot in a prime area of North Oak Bay. Established hedge and fruit trees. Some views, $26,500. Call CAROLYN WELDON, 386-2911; Homefinders, Wall and Redekop.

2½-ACRE LOT, 272 FT. FRONTage. E. Sooke Rd., one block from beach access. Sooke Basin. The up and coming recreation area! $22,500.
I. G. LIDSTONE
388-4271 477-6450
J. H. Whittome and Co. Ltd.

WHIFFEN SPIT — LEVEL SERviced lots, ⅓ acre seaview lot, ½ acre treed lot near ocean, $16,900 and $15,900. 478-1568 after 4:30 p.m.

METCHOSIN 2.08 ACRES
Fantastic seaviews. Seclusion but close to all amenities. $39,800. BOB CARBY 386-2911 Homefinders Wall and Redekop.

SOOKE—WHIFFEN SPIT — 3 lovely ½-acre lots in this choice area. Buy now. No reasonable offer refused. Terms. 592-1189 or 384-0912.

MAGNIFICENT ½-ACRE BUILDing lot in North Saanich, 270 degree water view and only 100 yds. from beach. Complete with fresh water supply. Owner, 656-5402.

WEST SAANICH ROAD
½ ACRE lot. Asking $21,900. MLS. 8468. BOB CARBY 386-2911 Homefinders, Wall and Redekop.

HIGH BROADMEAD LOT, 95X133, $32,500. By owner. 385-4896.

SEWERED LOT WITH LAKE view. 50x120. 477-5343.

271 LOTS FOR SALE

WATERFRONT HERE TODAY MAYBE GONE TOMORROW

Located on Portsmouth Drive on Esquimalt Lagoon. This waterfront lot is the last one left amongst an area of fine executive homes. Unfortunate circumstances force the sale of this lovely lot and vendors will consider all reasonable offers on the asking price of $29,900. MLS. For further details, call:
DAVE DAND
385-7761 (24 Hrs.) 652-3082 (Res.)
D. F. HANLEY AGENCIES LTD.

SPECTACULAR VIEW LOT, $25,000
Over one third of an acre in desirable Metchosin area. This beautifully treed property has a gentle rise and affords sweeping views of Juan the Fuca Straits and the majestic Olympics. Near beach, golf course and park. 20 min. walk to waterfall. One of the few left. Call. MARION HOPKINS 384-8001 or Res. 592-4351 The Royal Trust Co.

SOOKE

Two 2.82 acre lots located on beautiful Otter Point Road. One fully treed, one partially cleared. Hydro at front of property. The best part is with minimum down payment the owner will carry the balance. MLS 7954 and 7955. $25,000 each.

WILF COTTON
388-6424 Res. 479-3876
BAYSHORE REALTY LTD.
512 Fort Street

UPLANDS Building Lot 10,000 sq. ft. $38,000

Call IAN RUDIAK 388-4294
(D. F. Hanley Agencies Ltd.)

SERVICED LOT
Excellent building site, quiet residential street, Lake Hill district. Other building lots available; for details please call
HERB SMITH
386-2111 386-1713 (24hrs.)
MONTREAL TRUST CO.

Foot of Mt. Douglas

This lot is in a very good residential section of Saanich, close to schools, shopping centres, park, churches and transportation. It is serviced with underground power, water, storm drains, sewers, curbs, paved roads and street lighting (MLS 8793). 60x100. $21,900. BARRY THORNYCRAFT, 477-8487 or 382-9191.

Canada Permanent

BROWN BROS. on LANSHARD
385-8771 (ANYTIME)

NORTH SAANICH
Serviced ½-acre lot, treed with building site cleared, in an area of quality homes. Asking $22,000. JOE RICKARD 385-8771 or 656-1628.

BUILDING LOT COUNTRY SETTING

On water and hydro, parkland with creek at bottom of property. New Exclusive at $17,500.
385-7721 KENT MACLEOD 385-2016
GARDENER REALTY LTD.

HIGH QUADRA LOT

$18,900. Ready for building. Terms. Call SUE WARKE, 479-7725 or ADELLA DAVIES, 478-9607 or Island Pacific Rlty, 388-6231.

1.5 ACRES
CENTRAL SAANICH
Level arable land ready to build on. Perc. tested an on city water. $29,500. IAN BOORMAN, 386-7521 anytime, Res. 592-3335.

½ ACRE SEAVIEW LOTS
Very nice treed lots in an area of quality homes on Bourne Terr. On city water and perc. tested. $25,000 with builder's terms. IAN BOORMAN, 386-7521.
BOORMAN INVESTMENT CO. LTD.
1111 Government St.

EAST SOOKE
Beautifully treed sloping lot located near beach access. Good building site, or could be used for recreational purposes. Owners say sell, so try your offer. Call: ART MAUGER at 598-3321 or 598-5100.
JACK MEARS LTD.
OAK BAY REALTY.
LTD.

3—50x240 LOTS

CAMOSUN COLLEGE AREA. Perc tested. Paved road and water under construction. $18,000 each or $52,500.
GERRIT KLOOTWYK
386-3231 479-3313
BLOCK BROS. REALTY LTD.

RESIDENTIAL BUILDING lots, 51x98, Oak Bay Border, $24,900. ML. Mary McGuire or Donna Valikosk, 388-6275 Local 2438 or 2476.
Douglas Realty Ltd.

BUILDING LOT
ROWLAND AVENUE
Level lot, 60'x120', zoned residential, on water line; sewer line under construction. Mount View School area. Estate sale.
ASKING PRICE $18,300
385-2481 ED JUPP res. 592-1019
Swinerton Stewart Clark Ltd.

DUPLEX ZONED LOT ON QUIET cul-de-sac in Esquimalt. Nicely treed. 9420 sq. ft. Firm price $23,500. For details call:
386-7521 ANNE DUGGAN 598-7811
BOORMAN INVESTMENT CO. LTD.
1111 Government St.

SOOKE

Excellent building lot, in an area of new homes. 7/10 acre with trees at rear. $16,000.
Bill Lewis, 478-5561, 478-5818.
Block Bros. Realty Ltd.

LANSDOWNE!
Lovely building lot in a prime area of North Oak Bay. Established hedge and fruit trees. Some views, $26,500. Call CAROLYN WELDON, 386-2911; Homefinders, Wall and Redekop.

MILL BAY SEAVIEW LOTS
2 only! Approx. 90x145 and 150x110. Wide sea and country side views. Serviced with water, hydro, phone and paved road. S. W. Anderson Ltd., 384-9328.

BUILDING LOT
On Whiteside of Carey Rd., good building lot. $17,500 or offers. Call PETER PRIMGAARD, 592-2596. Charman Pacific Realty Ltd., 385-9765.

LOT
50'x100' — $14,900
All services. Vic West. MLS. Call RAY SMITH, 384-8001, (24 hrs.) The Royal Trust Co.

OFF GLANFORD
7 fully serviced lots in small subdivision. Asking price, $21,800. Call 658-5133.

MAKE AN OFFER ON THE Lake front lot with private beach, swimming, boating, 10 minutes from Victoria. 592-0886.

MULTIPLE ZONE PROPERTY IN Esquimalt, 120 ft. by 210 ft., suitable for large apartment, very desirable area. Victoria, Box 696.

271 LOTS FOR SALE

SOOKE PROPERTIES

1—$13,500 — CHOICE RESIDENTIAL BUILDING LOT (85x160) IN QIET AREA OF NICE HOMES. ON WATER AND HYDRO. NEW MLS.

2—$23,900 — 2 ACRES OF BEAUTIFULLY TREED, GENTLY SLOPING LAND, PARTIALLY CLEARED, ON HYDRO AND WITH A GOOD WELL, MLS.

3—$71,500 — CUSTOM BUILT, 1-YR.-OLD, 2-BDRM. RANCH-STYLE HOME SITUATED ON 2 LOVELY SECLUDED ACRES CLOSE TO SOOKE VILLAGE AND GOLF COURSE. MLS.

For these AND OTHER PROPERTIES, just call: BARBARA RAWLINGS, 386-2911 or 383-5435 anytime.
Homefinders, Wall
and Redekop Realty Ltd.

TOFINO LOT

Fine gently sloping seafront lot with 115-ft. of frontage on sheltered Browning Passage. Nicely treed, and .83 acres in size for adequate privacy. On municipal water and within town limits. Build now or hold. This active expanding town has great potential. Price $21,000. Call or wite:
384-8126 JOHN BELL 477-2562
384-8126 G. PERODEAU 656-4525
PEMBERTON HOLMES LTD.

BRENTWOOD

2 serviced lots, excellent soil, fruit trees, $20,000 and $20,500. 652-3428.

LOT FOR SALE 90X120, VIC West. 477-5130.

HALF ACRE BUILDING LOT, Glen Lake area, $16,000. 479-1861.

SERVICED CITY LOT. $15,750. 477-1380.

273 PROPERTY FOR SALE

10 ACRES NORTH SAANICH

Lovely treed 10-acre parcel with 2 acres of meadow in North Saanich ideally suited for mini farm or country estate. A good roadway through the property provides easy access to an excellent building site. Municipal water. MLS 9223. Asking $72,500.
Bruce Pollok — 385-2651

7 ACRES SAANICH HIGHLANDS

Offering panoramic valley and distant water views, this nicely treed property offers privacy and seclusion close to town. Easy access to an excellent cleared building site. MLS 9031. Reduced to $49,900. for quick sale.
Bruce Pollock — 385-2651
Alice Moore — 592-4529

ARDMORE $22,500

.96-acre lot in the north Saanich area offering large trees and seclusion. Road and services not in but have been applied for. For further information call:
Ed Kraft — 652-3676

2 ACRES SEAVIEWS SALTSPRING ISLAND

Our vendor offers an excellent 2-acre property with spectacular building site, overlooking Ganges Harbour and Trincomali Channel. On community water with easy access. Only ½-mile from public beach. MLS 8762. Asking $16,900.
Ed Kraft — 652-3676
Alice Moore — 592-4529
Bruce Pollok — 385-651

J. D. BOSDET LTD.
120-727 Johnston Street 386-3128

BROWN BROS. on LANSHARD
385-8771 (ANYTIME)

SOMETHING DIFFERENT

Old Victorian — with commercial potential. This beuatiful old solid red-brick property, has a history as old and as colorful as the city itself. Ideal for development as specialty restaurant, antique store, professional offices, design studios, or ??? Convenient location and a real "Character" building. Only $79,500, with good financing and owner will consider trades. Call for details HARRY COOK (anytime) 385-8771 MLS 273.

DEVELOPERS BUILDERS

Three large connecting lots complete with revenue homes. On and adjoining Oak Bay Avenue. Suitable for town houses and or offices on main, suites up. $160,000.
KENT MACLEOD
385-7721 385-2016
GARDNER REALTY LTD.

Small Golf Course Potential 28 Acres

Only 6 miles from town and beautiful rolling countryside. Small building for club house and pro shop. This is a natural for an imaginative purchaser. $10,000 an acre — Can be bought in 3 equal parcels — Call JIM RANSON at Westgate Realty, 388-9941 or 479-5910.

ATTENTION! DEVELOPERS— INVESTORS

New exclusive listing of a 10 lot approved subdivision in the sewered area in Brentwood. The land is all cleared and level, ready to go. Asking $100,000. Terms.
385-3435 AL VICKERS 652-2257
P. R. BROWN AND SONS LTD.
762 Fort Street
Victoria, B.C.

3 ACRES SAANICH PENIN. ASKING $29,900

Owners have reduced price on this high seaview property. Power available at lot line. Good building site. Fine holding property. Low down payment. Call H. Mitchell anytime at 386-7545.
ISLAND HOMES LTD.

BUILD

Your dream home at Deep Cove on a beautifully treed ½ acre lot, located on a quiet cul de sac. Three to choose from, priced as low as $25,000. 1¾ acres on Wayne Rd. Excellent building site with a small established orchard. Must be sold. Priced reduced to $35,000. Call John West, 388-6231, Island Pacific Realty.

1½ ACRES APPROX.

Beautifully wooded with a clear, cold stream as one border. Seven miles to city hall — power and water laid on. Excellent for a large (or small) home or perhaps a duplex. $28,500, about half cash needed. To view call J. J. WILLIAMS, 386-2955 or res. 479-1163. Mayfair Realty.

.49 ACRE OF SEA VIEW PROPerty, owner will carry own financing, little or no downpaymrnt. 478-3125.

274 PROPERTY WANTED

TWO TO ONE HUNDRED Acres. Must be south of Parksville. Urgent. With or without house. Required for rich investor. But quickly. Going price for area. BEN GREIG 388-6231 or 598-3105 Island Pacific Realty.

WANTED

Small acreage with modern home. Saanich Peninsula, Metchosin, Sooke. Up to $70,000 price range. Phone MARILYN MOORE 286-2911 or 478-2482.
Homefinders. Wall and Redekop

CASH

For lots or acreage, phone Kasapi Construction, 386-6191.

WE ARE INTERESTED IN YOUR residential property, by the lot or acreage. Any area considered. Hugo Hucker Const. Ltd., 382-9212.

HIPPY FAMILY NEEDS country land. Can pay $1000 down. $150 month. Box 118 Errington, B.C.

274 PROPERTY WANTED

WANTED — 18-MONTH LEASE on approx. ½-acre land for holding nursery, preferrably in Saanich. 479-8525 or 386-1611.

280 ACREAGE FOR SALE AND WANTED

VALUE

A. This 10 acres in Metchosin could be subdivided into 5 lots of 2 acres each in the future at $42,500. Why not BUY now, BUILD now and watch your equity grow? ENJOY the tranquility of living on 10 carefree acres knowing you're on an ever increasing value. The land is high, more or less level at the top with arbutus, firs, cedars, fine views and a good road up to the top. Main water and hydro. Only 20 minutes from Victoria.

B. This 9.9 acres in Metchosin is fine farm land with year round grass. There is an acre of good timber with tremendous natural springs allowing all-summer irrigation at minimal cost. IDEAL FOR PAYING MINI FARM or just country living to raise your own eggs, milk, butter, with a horse or 2 for the children. EXTENSIVE mountains, sea and country views, main water and hydro. Offered for sale at $75,000. Why not view this fine acreage?

C. 2 Acres, main water and hydro. WHERE ELSE can you get 2 acres for $18,000. Only 20 minutes from town. This is mostly flat land but has 1 border of about ½-acre of pine timber. There is a kennel nearby, but they only bark at mealtime. Raise your own ducks on the springs; that will quack them out. Ideal for market garden, roadside selling or a couple of ponies for the kids.

For details to view these fine properties please call
DESMOND HOLMES
384-8126 478-1227
PEMBERTON, HOLMES LTD.

WYCLIFFE PLACE

NEW HOMES

See the best! Sss these individual styled quality homes. They are now under construction and some will be completed soon. Three bedrooms and 1½ bathrooms. Basements designed for further developments. Low interest NHA financing. Located in Gordon Head off Majestic Drive — Watch for "Wycliffe Place."
ERIC GRAHAM 386-7521
OPEN SAT., 1 to 3 P.M.
Boorman Investment Co. Ltd.
1111 GOVERNMENT STREET

7.5 ACRES

Beautiful home. 4 bedrooms. — 2 bathrms. — 2 floor to ceiling fireplaces; hardwood floors. Dining room off the living room. Mud room with sink at the back door. Utilities down — excellent pumping service — 300 gal. per hour well — creek through property. 3 acres cleared — extra large barn fenced corral — $122,000.00.

12 ACRES

The last farm on a no through road — well fenced — approx. 7 acres cleared. A real farm. Home has room for further development. A barn and workshop. Good horse or cattle land — flat and excellent for vegetable garden. Creek on the property. Quiet area. $100,000.00.
382-5171 THE ZIEGLERS 592-1768
Canada Trust Co.

Was $62,720 Then $50,560 Now $45,000

For the best 6.4 acres of the whole blooming peninsula, next to nursery. Soil, water, drainage are tops. While the price is much lower than any other SIMILAR acreage. Seeing is believing. Call Gaston Godbout, 598-7707.

WESTERHAM

ESTATES LTD.
440-1070 DOUGLAS
382-6151

EAST SOOKE
4.61 acres parklike property close to water with paved road frontage. (MLS) Price $27,900.

TOD INLET
125 feet waterfront, treed, secluded off Mark Lane. Price $33,900. For more details call 382-6151 or Dick Batey 592-4607.

LAND AND FARM

20.78 Acres of farm land. If you want to secure a future or have a hobby farm this has to be the answer. Now sub divided into 6 parcels, completely fenced. Small two-bedroom home, large barn. MLS 9170. Asking $179,000. Vendor will carry some financing. Call:
Alice Moore Ed Kraft
592-4529 652-3676

J. D. BOSDET LTD.
120-727 Johnson St. 386-3128

GORDON HEAD ACREAGE

1.6 acres of orchard, lawns and privacy. Gracious old home in excellent conditin. Modernized and decorated to set off antique furnishings. Huge living dining area, large kitchen with playroom off, 5 bedrooms, office, billiard room, 4 bathrooms, finished daylight basement, 2 sundecks. Well suited for subdividing and possible rezoning for townhousing. $175,000. 477-4887. 477-4887.

COBBLE HILL

Approx. 2 acres of gently sloping treed property with community water available. Price $24,750. For further detail call:
MARJ NAPPER, 592-9554 or
KEN PORTER, 656-5235 of
JACK MEARS
OAK BAY REALTY LTD. at
598-3344 ANYTIME

CENTRAL SAANICH 10 ACRES

Gentle sloping pastureland with shade trees, ideal for livestock. Good drilled well, land fenced. Panoramic view homesite. Asking $85,000. Good terms.
385-3435 AL VICKERS 652-2257
P. R. BROWN AND SONS LTD.
762 Fort Street,
Victoria, B.C.

2 ACRES SEA VIEW

The ideal spot for your dream home. Good building site. Good well. About 20 minutes drive from downtown. Close to Elementary school. Listed at $29,900. For details please call LOU BLOOMFIELD, 386-2955 or Res. 383-2374 (MLS). Mayfair Realty.

HORSE LOVERS OR GARDNERS

5.4 ACRES Saanich Peninsula, with 2 bedrooms and one in basement, all rooms large and tastefully renovated to make for comfortable and secluded living. Green house, small barn and other buildings, 2-car separate garage and good growing land. Price $89,900 MLS 384-8001. BUD ZUCK, 598-7215. The Royal Trust Co.

2.5 ACRES

on the Old West Road. Cleared and fenced. Ideal building site or holding property. Price $35,000.
JOHN EVANS
477-4452 385-3435
P. R. Brown and Sons Ltd.
762 Fort Street
Victoria, B.C.

BRENTWOOD

6 ARABLE MOSTLY CLEARED ACRES ON WEST SAANICH ROAD. $45,000. FURTHER ACREAGE WITH BUILDINGS. SEE OUR AD UNDER HOUSES FOR SALE BY
THE ZIEGLERS
CANADA TRUST

METCHOSIN

2¼ acres flat meadow land ideal for horses. $25,000. Bob Paul 478-5561, 478-2477. Block Bros. Realty Ltd.

WANTED — SMALL ACREAGE with 2-bedroom house. VLA approved South Vancouver Island area. Victoria Press, Box 663.

280 ACREAGE FOR SALE AND WANTED

RURAL PROPERTIES

1—Two 10-acre treed parcels on Malahat Drive with superlative unobstructed views down Finalyson Arm. Asking $35,000 each. New MLS.

2—11.2 acres on West Saanich Rd. treed view property. Asking $55,000. MLS.

3—10.3 acres off Munns Rd. in Highlands for that secluded building site. Asking $45,000.

DAVID BILLINGHAM
388-6424
BAYSHORE REALTY LTD.,
512 Fort Street

ROYAL OAK 1.5 ACRES

Level property close to shopping centre. Build one house now, have 5 lots for later. Trades considered on asking of $58,000. MLS.

16.6 ACRES SAANICH

Beautiful property overlooking Elk Lake. Suitable for horse ranch or large estate. Asking $135,900.
479-1667 LILLIAN HENDY or
386-1234 BRIAN BROWN 479-1667
J. H. Whittome and Co. Ltd.
Royal Oak Branch

SHAWNIGAN LAKE VILLAGE 1.125 ACRES

Possible subdividing and possible development for multiple dwelling. Treed, level and summer A-frame, 17x11, plus loft and large deck, all for $29,500 with $14,400 to be assumed if desired. For details call JANINE HALL, 592-6826. — ALSO

Approx. 1.25 acres for $25,900 with small, 1-bdrm. year-round cottage, recently surveyed. Details from subdividing submission available. New lot duplex zoned. Mortgage can be assumed. Call JANINE HALL, 592-6826. Homefinders, Wall and Redekop, 386-2911.

MILL BAY

1.5 acre, semi treed building lot or hobby farm in large subdivision. Asking $21,500. 382-2046.

2 ACRES ON QUIET PAVED road, Duncan area, $18,500. 746-7816.

30 ACRES WOODLAND IN NOVA Scotia, $2000. Write P. Peal, 1660 Teakwood or phone 477-1304.

285 UP-ISLAND PROPERTIES

CANADA PERMANENT TRUST
490 Trans-Canada Hwy.
Duncan, B.C.

NEW ON THE MARKET

Beautiful Bavarian 3-5 bedroom full basement home. Ensuite plumbing and bath and shower in the basement. On secluded ½-acre. City water, close to Quamichan Lake. Dream kitchen. Asking $53,900 with $30, on 1st mortgage to assume High class area. For information and to show call ART DE WIT 748-8105 or 746-5402.

SOLID BUSINESS INVESTMENT

Cafe — Restaurant, 5,000 sq. ft. cement block building plus 2 self contained 2 and 1 bedroom suites up. In centre of town. Only private property in this block, lots of opportunity. Call ART DE WIT 748-8105 or 746-5402.
Canada Permanent Trust
150 Station Street
Duncan B.C.

CLOSE TO DUNCAN

5 Acres with large ranch style home located some six miles north of Duncan. Best of land, fenced and cross-fenced, would support three or four horses. The home includes 1700 sq. ft. of luxurious living, including 3 bathrooms, large farm style kitchen, 3 bedrooms, living room with fireplace and double carport. Must be seen to be appreciated. Listed at $79,000. For an appointment to view, please call RON PHILLIPS at 746-6135 or evenings 746-5890.

MILL BAY

NEW LISTING BY THE SEA

Immaculate three-bedroom home on 1 acre, nicely landscaped, mature shaded trees and well kept lawns, view of the ocean, possible subdivision. Good value at $56,000. View by appointment only. Please phone RON PHILLIPS at 746-6135 or 746-5890.
G. K. SCHMIDT REALTY LTD.
470 Trans-Canada Highway
Duncan, B.C.

10 ACRES — NOT IN LAND FREEZE

10 acres on Maple Bay Road, approximately 3 miles from Duncan. Older style home, with 3 bedrooms. On paved road and municipal water. Good prospects for sewer in near future. This is subdividable land.

109' OF WATERFRONT — CHERRY POINT AREA

½ acre of well treed land in a choice residential area. Asking price $35,000. For details on above ads pleas phone MIN DUKE at 746-6177, Nanaimo Realty (Duncan) Ltd. or 748-8330.
Nanaimo Realty (Duncan) Ltd.
Duncan Financial Centre
Duncan B.C. 746-6177

LAKE COWICHAN

A 2-bedroom starter or retirement home. Completely renovated this past year. Large lot on sewer and water. Easy buy range of $27,500.

COWICHAN BAY AREA

Country atmosphere, Spanish designs. Your choice of "2." One 4 bedroom, one 3-bedroom, lifetime tile roofs, community water, many other interesting features. Both sea and valley views, financing available on reasonable prices in the fifties. Phone Mrs. Pat Dougan. Office 746-4154 or Res. 743-2557.
HOMEFINDERS,
WALL and REDEKOP
468 Trans-Canada Highway
Duncan, B.C.

PARKSVILLE (Commercial Land)

Approximately 1 acre available on Island Highway comprised of two adjacent lots in Parksville business area. On sewer and water with access from highway frontage and from rear street. Excellent location for drive-in type of business.

ASKING $112,000
W. E. (WIL) WILSON, 384-9335
477-4328
david burr ltd.
Formerly
A. Bernard and Co. Ltd.
655 Fort St. 384-9335

NANOOSE

Beautiful cleared lot in the Dolphin Beach Estate only 10 minutes walk to Schooner Cove Marina. Easy to build on. Only $10,500. M.L.S. 8967. For Details phone
385-7721 BILL WEISS 598-8443
GARDNER REALTY LTD.

NANAIMO-NORTH

Approx. 1-acre treed lot (off Bowen Rd.). $15,500.
Call:
MARION HAMILTON 388-4924
D. F. Hanley Agencies Ltd.

QUALICUM—$6500 to $8500
Lovely retirement lots close to village centre; 15 minutes walk to golf course and beach. Call H. Hodgson, 384-7128. Res. 382-3835. Douglas Hawkes Ltd., 990 Blanshard St.

BUFFALO RIDGE, ½-ACRED treed lot, on paved road, with hyro and telephone. $7,500, with terms 478-2368.

HALF ACRE WOODED LOT with lakeview, Lakes Road area, Duncan. $13,500. Phone 748-2059.

285 UP-ISLAND PROPERTIES

CANADA PERMANENT TRUST
490 Trans-Canada Hwy.
Duncan, B.C.

WATERFRONT HOME — LAKE COWICHAN AREA

Approx 2½ acres of private seclusion with beautiful view, yet close to all conveniences. 4 large bedrooms for the growing family, large dining room, family sized kitchen with dining nook, large living room with stone fireplace, full basement, rustic type home among the trees. Beautifully landscaped, swimming pool for the kiddies. Excellent garden spot. The best of fishing and swimming. Property has to be seen to appreciate full value. Asking $85,000. Call JIM HUNT, 749-3759.

ISLAND PARADISE SECLUSION $73,000

200 ft. of ocean front plus 2½ acres in beautiful Mill Bay. Only ½ hour drive from Victoria. Small 2-bedroom cottage. To view call SALLY THOMPSON, 748-8105 or 748-2654.

HOME AND ACREAGE

2.75 acres located 4 miles south of Duncan. The home features 3 bedrooms on main floor, a basement that is finished with 2 bedrooms, rumpus room with fireplace and washroom. There is also a double carport, garage and swimming pool (surface). The acreage is level and in pasture. Priced at $69,500. Quick possession can be arranged.

100 ACRES

Located 6 miles west of Duncan. The acreage is partially cleared and a good homesite. Full price $80,000. Terms available.

COBBLE HILL

½-acre building lot of Telegraph Road south of Duncan. The land is sloping and partially treed. Only 30 minutes from Victoria. Full price $9,500.

FOR DETAILS ON THE ABOVE PROPERTIES CALL CLIFF PASCOE, 748-8105 or 746-6263.

DUPLEX MILL BAY

Trade your home for this near new duplex. 3-bedroom and basement on each side, seaview. Call WAYNE DAVIS, 748-8105 or 748-2157.

MINI ESTATE

Shawnigan Lake, 4 acres of luxury and privacy. Ranch style home, 30x17 living room with sunken conservation area at fireplace end, 5 bedrooms all with fine views. 32' indoor pool, sauna, changing rooms; observation room comb. bar. Several leveled patios and sundecks. Landscaping with eye for minimum upkeep. Call VERA WILSON, 748-8105 or 746-6509.

CANADA PERMANENT TRUST
150 STATION ST.
DUNCAN, B.C.

PARKSVILLE

26 lovely acres with running creek. Good soil, ideal for a small farm and simple life in idyllic surrounding. Priced at $45,000. Call Albert Mazzarotto at 248-6167 or eves. at 468-7478.

Three lots for sale in Qualicum Beach close to the centre of the village, priced at $6,500 each with some terms available. Call Al Hughes at 248-6167 or eves. 248-6956.

Commercial property — almost 3,000 square feet building of recent construction presently used for 2 bedroom residence and 2 Specialty Stores. The property has almost 300' frontage on Island Highway at the north end of Parksville, has plenty of parking space and could be used for a variety of businesses. Call Albert Mazzarotto at 248-6167 or eves. 468-7478.

Beautiful lots at Nanoose, high with views over the Bay toward Mt. Arrowsmith. Arbutus and oak trees, serviced and on paved road. Plans available to build your dream home at reasonable cost. For further details call Joyce Neill at 248-6167 or eves. 248-3872.

7 acres of park-like land, beautifully treed with over 1000 ft. of lovely creek front. There is a large old house with a lot of charm worth fixing up and two large greenhouses which also need work. The property is 2 miles from Parksville on the Island Highway across from the Government Marina, has great development potential and is a real bargain at $79,000. Call Albert Mazzarotto at 248-6167 or eves. 468-7478.

NANAIMO REALTY COMPANY LIMITED

Parksville, B.C.

PARKSVILLE AREA

3 B.R. home with den, spacious L.R. with fireplace, W.W. Large garage and workshop. All on 1 floor. Lovely garden. Reduced $6000 for fast sale. Asking $43,500

WATERFRONT PARADISE

6.45 acres of meadow and orchard sloping gently to 230 ft. of beach. Prime area just south of Parksville. A unique property on a sheltered Bay. On piped water.

NEAR THE BEACH

Suitable for large family. 3400 sq. ft. of finished living area. A lovely 5 B.R. Tudor styled home on ¾ acre of beautiful landscaped grounds. Listed below replacement at $98,000

MUST SELL QUICKLY!

Excellent building lot at Wall Beach—water view, level and easy to build on. Prime area close to beach and just 10 min. south of Parksville. Asking $11,900

BLOCK BROS. REALTY LTD.
Sheila Ackerman
Box 1000
Parksville, B.C.

248-6115 or
Eves. 468-7215

Vancouver Island West Coast Long Beach Area Lots $800 Down $72 Monthly

Lots of trees. 5 minute walk to sandy beach and surf. Adjoining park with 100' tall spruce trees. All lots serviced with village water and sewer, roads are paved. Priced from $8,000. Invest your $72 monthly and watch the value go up. For brochures and information phone or write. Peter Kloosterboer, personally, at Box 518, Nanaimo, B.C. Telephone: Days: 754-2311, Toll Free 684-6932 (leave message c-o Nanaimo Realty Co. Ltd.) Evenings — COLLECT at 758-7771.

Duncan Condominiums

One, two or three-bedroom suites in pleasant surroundings, yet less than 2 blocks from business district and shopping. All suites have wall-to-wall carpet, drapes, stove and fridge. Priced from as low as $19,000. To view phone 748-2397 or call at Suite 101, 380 Brae Road, Duncan.

285 UP-ISLAND PROPERTIES

BUILDING LOTS PARKSVILLE

From
$9,950
To
$13,500

TERMS FROM 10 PER CENT DOWN

Located only 4 minutes drive from Parksville adjacent to Rathtrevor Park within 5 minutes walk from a level sandy beach and Englishman River. ¼ - ⅓ acre lots. Beautifully treed with tall maples, firs and cedars. Blacktopped roads. Call or write to Eagle Realty Ltd., Box 1060 Parksville, for Brochure and Price List.

RARE OCEAN VIEW

View of Georgia Straits, beautiful cedar and maple trees. On water system, blacktop roads and telephone. Easy terms. See this now. Call Pat Fraser, eves. 248-6575, office 248-6191.

VIEW LOT—$6950!

That's right! Over ½ acre of sea view property in the Nanoose area near Parksville. Driveway roughed in to a cleared, level building site. This is a bargain! Call Ross Harvey, eves. 248-5273, office 248-6191.

EAGLECREST — QUALICUM

Bluff Lot $33,500
View Lot $28,000
Waterfront $33,500
Golf Course Lot $22,000
Call Julia Jenkins, eves.
752-6373, office 248-6191

EAGLECREST RESIDENCE

Very fine three-bedroom residence right on the golf course. Sandy beach close by. Priced in the eighties. Call Julia Jenkins, eves. 752-6373, office 248-6191.

QUALICUM VILLAGE

Post and beam 3-bedroom home. Panelled interior. Rough cedar siding ext. W-W carpet throughout. Walking distance to village shops. Call Julia Jenkins, eves. 752-6373, office 248-6191.

Eagle
P.O. Box 1060
Phone 248-6191
Parksville, B.C.

RUXTON ISLAND WATERFRONT ACREAGE $9950.00—TERMS

Never a chance like this again! Beautifully treed waterfront — 105' x 370' panorama water and Island view for 30 miles! Too high for front access but beautiful sheltered bay 700 feet away with excellent moorage, good swimming! Shellfish galore! Privacy and seclusion here. Ten minutes from Vancouver Island over sheltered waters. Phone Harry Donald, personally, c-o Nanaimo Realty Co. Ltd. Days: 754-2311. Evenings: 758-6859. (If out) please leave message. Will contact).

DENMAN ISLE WATERFRONT LOTS

120 feet beach, southern exposure, hydro, close to ferry, ideal retirement property at this low price of $15,000 — with only 10 per cent down, balance at $135 per month at 10 per cent interest. For information on plan contact Frank or Dave McLaughlin, Nanaimo Realty Company Ltd., Nanaimo, B.C. Tel: 754-2311.

Ocean view ¾ acre lot on Mudge Island just south of Nanaimo. Lots of trees and privacy, good for investment or summer holding. Full price $7,200 with $1,000 down and take over $62 per month at 9½%. Price includes 12 foot aluminum boat never been used.

Phone or write Glen Galloway — personally, Box 518, Nanaimo, B.C. Telephone: Days 754-2311 (Leave message c-o Nanaimo Realty Co. Ltd.) Evenings — 758-5537.

DREAM HOME SET IN THE woods on 1½ acres, lawns and gardens, overlooking remote quiet lake. First class 4 bedrooms, large kitchen, family room, living room, separate dining room, 2½ baths, laundry room, full basement, large garage and carport, patios and sundecks. Will also sell 1 acre, lake frontage, to house buyer. 4 miles on paved road, from schools and all facilities, and approximately 20 miles inland from Duncan, price around $70,000. Details phone 479-8070.

MACAULAY ROAD COURTENAY

1.70 Acres — $7,500
8.03 Acres — $20,000
Signs on Property
TED BOWDEN — 386-2961
NATIONAL TRUST — VICTORIA

APPROXIMATELY 30 ACRES, some cleared, close to Parksville, drilled well, 15 gallons per minute. 1750 sq. ft., 3-bedroom house, framed thermal-paned windows installed. Plus one-bedroom house completely renovated. $88,000. Terms. 248-6402.

4.92 ACRES FLAT LAND, WELL treed, excellent possibility of water, 408.54 ft. of road frontage. 3 minutes to Shawnigan Lake. Asking price $40,000. Terms available. 743-5635.

SILVA BAY GABRIOLA ISLAND ½-acre well treed lot, short walk to marina and store, paved road, hydro and telephone, quiet area. Asking $7,800. Terms may be arranged. Phone Nanaimo 754-6910.

CROFTON, FULLY SERVICED building lot, 58x120, near stores, government wharf and beach. $8,000 cash. 383-1084 evenings.

FURNISHED A FRAME, DOLphin Beach, situated on treed ½-acre lot, with ocean view. Asking $28,000. 385-1874, 7-9 p.m.

DASHWOOD REAL ESTATE
Parksville — Qualicum Specialists
(Qualicum) Ltd. 752-9266

285 UP-ISLAND PROPERTIES

GABRIOLA ISLAND

Lovely "A" frame cottage situated on a secluded ½ acre lot, level with evergreens. Hydro and water on property. Asking $21,500. FRED JACKSON 386-2955 or res. 477-2537. Mayfair Realty.

BEAUTIFUL OCEAN VIEW LOT, 100'x100', Semi-waterfront, Hydro, telephone, city water, 2 minutes from Parksville. $18,500, terms. 248-6402.

PRIVATE SALE, LAKE COWichan. 2-bedroom home, plus garage with extra lot. Walking distance to town. Garden and fruit trees. $23,900, 749-6298.

290 FARMS FOR SALE AND WANTED

ON SALT SPRING — 10 acres mostly grass $34,900

ON SALT SPRING — 43 acres and 1400 sq. ft. house $115,000.

PARKSVILLE AREA — 42 acres 1200 sq. ft. ocean front $150,000.

For details please call
HERB SMITH
386-2111 386-1713 (24 hrs.)
MONTREAL TRUST CO.

See our ad under
Houses for Sale by
THE ZIEGLERS
CANADA TRUST

293 GULF ISLAND PROPERTIES

ON SALT SPRING ISLAND
4 new houses near St. Marys Lake, shops and golf course from $38,500. Custom waterfront home, select area — $95,000. Waterfront lot 2.07 acres — $22,900. Development lot Ganges village 1.12 acres — $25,900. Other building, or camping lots starting $9,500 — 43 acre farm with 1400 sq. ft. house asking $115,000.

ON PENDER ISLAND
Dramatic ocean view lot terms $11,000 — Ocean front near marina $20,900. Many other buildiding and camping lots starting $5,250.

For details of above listings or to buy or sell in the Islands please call Victoria — HERB SMITH 386-1713 (24 hrs.). Salt Spring DALE NEILSON 537-5541. Vancouver JIM LEAKE 943-7862.
MONTREAL TRUST CO.
Ganges Box 570.

SALT SPRING ISLAND

ON BEAVER POINT ROAD — 10 acres mostly cleared with many fruit trees. 2-storey home with 3 bedrooms up, Living Room with fireplace, family room and large kitchen. Outbuildings. Mostly cleared. $69,000 with 9½% financing. (MLS)

SEAVIEW — Fulford District. Large rambling 3-bedroom home. Newly renovated with 10 acres and year-round stream. $79,500 with terms.

WATERFRONT — Charming well-built 3-bedroom home. Finished Upper storey with space for extra bedroom. Large Living Room with Fireplace. Separate Dining Room and full basement. Easy access to excellent foreshore. $89,500 with terms.

WAYNE PEARCE, 537-2355 or
PEARL MOTION 537-2248.
B.C. LAND and INSURANCE AGENCY, Box 63, Ganges. 537-5557 (days).

TAKE THE ROAD TO THE ISLES!

Get away from it all and move to beautiful Saturna Island. Level lot .6 acres in size in semi-built up area only $7,200. Call Bob Lindsay, 388-9172.

fmt FARMERS & MERCHANTS TRUST

"REAL ESTATE HAS A PRICE— INTEGRITY IS PRICELESS"
731 FORT STREET

NORTH PENDER ISLAND

Welcome colourful autumn with the acquisition of a protected part of the Gulf Islands. A favored treed area of approximately 14 acres with 700 feet of waterfront in a quiet area. Some sandy beach. Your savings will be secured and your family will appreciate that wise decision, as well as the opportunities for enjoyment provided for them. Attractive terms if required. Asking $88,000. Call Simon Flett anytime. 385-2471 Johnston and Co. Ltd.

WHOLE ISLANDS

Mist Island — 8 acres near Kelsey Bay — $45,000.
Tan Island — 45 acres near Cortes Island, $80,000.
Alder Island — 99 acres near Alert Bay — $84,000.
Brackman Island — 12 acres near Swartz Bay — $175,000.
Hall Island — 50 acres near Galiano Island — $350,000.
Phone Bert Evans at 746-5171 or evenings 746-5581.
H. W. DICKIE LIMITED
70 GOVERNMENT ST.
DUNCAN, B.C.
"We Sell the Island"

Salt Spring Island

Within walking distance of Ferrys, Fulford Harbour view property embracing 7 acres, and waterfrontage. Vendor will look at terms, trades, land, boat, etc. Priced at $37,900. SID HASLAM, 477-1994. GRAY LAITE, 656-5267 or 382-9191 (MLS).

Canada Permanent

INVEST IN LAND

2 large treed lots in Magic Lake Estates, Pender Isl. Approx. $2,500 down, each balance at 11% 10-year term. Full price only $9,900 and $10,500.
382-5171 J. F. CABELDU 592-2568
CANADA TRUST
2618 QUADRA STREET

OPEN HOUSE
OPEN SEA SUNNY BEACH
SAT., 1:00 to 4:00
No. 16, GORDON BEACH

8 miles past Sooke on West Coast Rd. Large treed seafront lot, cabins. Bargain $16,900. Call: LYNETTE DELAHUNT at 598-3321. JACK MEARS OAK BAY REALTY LTD.

THETIS ISLAND

2 adjoining lots, facing Preedy Harbour, 125' x 300' each. Beautifully treed, excellent garden soil, 1 lot with pond, walking distance to ferry. $11,000, $12,000. 246-9440.

CHOICE SALT SPRING ISLAND ¾ acre lot, finest area, lake and marine views. All serices, $16,000—terms. Ganges. 537-5853.

TEXADA ISLAND. 29.8 ACRES. 500' frontage on paved road. Hydro and telephone, some timber. Write Mrs. P. White, c-0 4230 Quadra St.

294 MAINLAND AND OUT OF PROVINCE

FIVE WOODED ACRES $4900. 6 miles North of New Cascade Highway, 15 minutes from Freeway 5. Call 206-595-8167.

**DEPARTMENT OF TRANSPORT CANADA
OTTAWA, ONTARIO
TENDER**

Sealed tenders addressed to the undersigned, 13th Floor, Section "C", Transport Canada Building, Place de Ville Ottawa, Ontario, marked "Tender for landscape development — Vancouver International Airport" will be received up to 3 p.m. EDST October 10, 1974 for landscape development Sea Island Highway Network — Stage 1, Vancouver International Airport, Vancouver, B.C. consisting of excavation, stripping, shaping, cultivating, topsoiling and sodding or hydraulic seeding of approximately 27 acres.

Plans, specifications and other tender documents may be examined at the office of the Regional Construction Engineer, Department of Transport, 739 West Hastings St., Vancouver, B.C. and copies obtained on deposit of a certified cheque of $50.00 for each set, payable to the Receiver General of Canada.

Plans and specifications will also be on display at the Construction Association of B.C., Vancouver and Victoria.

G. R. Hobbs.
Chief, Construction &
Service Contracts.
Material Management Branch.

TENDERS FOR ELECTRICAL SERVICE RENOVATIONS MEMORIAL ARENA

Sealed tenders on the form and in the envelope provided, will be received by the City Clerk, City Hall, Victoria, B.C., up until noon on Thursday, October 10, 1974, for the above work to be carried out in full accordance with plans and specifications available from this office.

Each tender must be accompanied by a certified deposit cheque or bond equal to 10% of the total amount of tender, made payable to the City Treasurer. The deposit of the successful bidder will be retained by the City as a performance bond, to be forfeited to the City should the successful bidder fail to carry out the contract as agreed.

The lowest or any tender will not necessarily be accepted.

G. F. Sharpe,
City Purchasing Agent.
City Hall, Victoria, B.C.
September 19, 1974

**NOTICE TO CREDITORS
In the Matter of the Estate of TOM COOK, Deceased.**

NOTICE IS HEREBY GIVEN that creditors and others having claims against the estate of the above named deceased are hereby required to send them to the undersigned solicitor for the Administratrix at 3447 Saanich Road, Victoria, British Columbia, on or before the 22nd day of October, 1974, after which date the Adminstratrix will distribute the estate among the persons entitled thereto, having regard only to the claims of which it then has notice.

JUNE IRIS VERONICA COOK,
Administratrix.
By her solicitors,
Robert Heath & Company,
3447 Saanich Road,
Victoria, B.C.

**NOTICE TO CREDITORS
In the matter of the Estate of OTTO PIHL NIELSEN, Deceased.**

NOTICE IS HEREBY GIVEN that creditors and others having claims against the estate of the above named deceased are hereby required to send them to the undersigned solicitor for the Executor at 3447 Saanich Road, Victoria, British Columbia, on or before the 22nd day of October, 1974, after which date the Executor will distribute the estate among the persons entitled thereto, having regard only to the claims of which it then has notice.

PAUL NIELSEN,
Executor,
By his solicitors,
Robert Heath & Company,
3447 Saanich Road,
Victoria, B.C.

Four Drown Cave Diving In Sinkhole

LIVE OAK, Fla. (UPI) — Four fembers of a cave diving team drowned in a sinkhole near here late Wednesday night after a fifth member's desperate attempts to save his friends was unsuccessful.

Bodies of the four men were recovered early Thursday morning from the sinkhole just south of Live Oak. They were identified as Eric Sedwick, 24, of Maitland, a graduate student of engineering at the University of Florida; Tommy B. Crowder, 20, a university sophomore from New Smyrna Beach; Henry Neilson, 21, of Maitland and Bart Barnett, 23, also of Maitland.

The fifth member of the diving party was not identified but Suwannee county police said he made futile attempts to save his friends before calling deputies to the scene.

The bodies were taken to a local funeral home after being recovered at dawn Thursday.

Working Agreement

SYRACUSE, N.Y. (AP) — Syracuse Blazers of the North American Hockey League have signed a one-year working agreement with Michigan Stags of the World Hockey Association.

**NOTICE OF SALE OF MOTOR VEHICLE
Pursuant to the
MECHANICS LIEN ACT**

Whereas Eugene Hill is indebted to the undersigned in the sum of $1,211.32 plus storage for work done and materials supplied in the repair of a 1966 Dodge Monaco, Serial No. DP23E69254748 Licence No LND 924, and the said sum ought to have been paid and default has been made in the payment thereof, notice is hereby given that bids will be accepted until 5 p.m. on Tuesday, the 1st day of October, 1974, at National Motors, 819 Yates, the highest or any bid will not necessarily be accepted. Dated this 17th day of Sept., 1974

S. Mosley
National Motors
819 Yates
Victoria

NOTICE of APPLICATION FOR CHANGE of NAME

NOTICE is hereby given that an application will be made to the Director of Vital Statistics for a change of name, pursuant to the provisions of the "Change of Name Act," by me: GLADYS FRY of Apt. 207-335 St. James Street, in Victoria, in the Province of British Columbia, as follows: To change my name from GLADYS FRY to LAURA GLADYS FRY.

Dated this 18th day of September, A.D. 1974

CAPITAL REGIONAL DISTRICT JUAN DE FUCA ARENA

NOTICE TO CONTRACTORS

TENDERS for construction of a curling rink and associated works, at the site known as the "Juan De Fuca Arena", will be received by the Executive Director, The Capital Regional District, 524 Yates Street, up to the hour of 4:00 P.M. (PDST), on Thursday, October 17, 1974, and will be opened in public in the Board Room of the Capital Regional Board.

Form of Tender, Instructions to Bidders, and Contract Documents, and Drawings may be obtained from the Office of Graeme and Murray Consultants Ltd., 207—895 Fort Street, Victoria, B.C. V8W 1H7, on deposit of the sum of $50, which sum will be refunded upon return of Contract Documents and Drawings in good condition within a period of 30 days of the receipt of tenders.

The bids of Subtrades indicated shall be submitted to the Construction Association of Victoria, 1075 Alston Street, Victoria, B.C. on October 15, 1974 at 4:00 P.M. Depositors Bids shall be in accordance with the latest rules and regulations of the Victoria bid depository.

Every Tender is to be accompanied by a Bid Bond or a Certified Cheque in favor of the Executive Director of the Capital Regional Board, in an amount not less than ten per cent (10) of the Tender Bid.

The attention of Contractors is drawn to a pre-bidding conference in the Assembly room of the existing Juan De Fuca Arena Building on Thursday, October 3rd. The Conference will be opened to all persons who have taken out a set of Plans and Documents.

The lowest on any tender will not necessarily be accepted.

**DEPARTMENT OF LANDS, FORESTS, AND WATER RESOURCES
FOREST SERVICE**

NOTICE TO CONTRACTORS

Sealed tenders for the Asphalt paving of 900 feet of roadway and approximately 28 850 sq ft of yard area at Koksilah Forest Nursery Duncan B C will be received by the undersigned at Victoria B C 345 Quebec Street Room 313, up to 3 30 P M (local time) on the 3rd of October 1974 and opened in public at that time

Plans and specifications may be viewed after September 23rd 1974 at
1 Construction Association of Victoria 1075 Alston Street Victoria B C
2 Nanaimo Builders Exchange 100 Cameron Road Nanaimo B C

Plans may be viewed and or obtained after September 23rd 1974 from
1 Engineering Division B C Forest Service Parliament Buildings Victoria. (Phone 387-6659)
2 Nursery Superintendent Duncan Forest Nursery 5847 Chesterfield Street Duncan B C
3 B C Government Plan Viewing Room Room 108 501 West 12th Avenue Vancouver B C V5Z 1M4

All enquiries should be made to the Engineering Division in Victoria B C
A deposit of $15 00 is required which will be refunded to the unsuccessful bidder upon return of the plans and specifications in good condition within 30 days of the opening of tenders
Tenders must be made subject to the conditions of tender and submitted on the forms and in the envelopes supplied
No tender shall be considered having any qualifying clauses whatsoever and the lowest or any tender will not necessarily be accepted

J S Stokes, Deputy Minister of Forests
Parliament Buildings Victoria B C
File 0149080-C5

STOP BALDNESS FREE SCALP CLINIC

VICTORIA, MONDAY, SEPTEMBER 23 ONLY

**COMMON MALE BALDNESS
DON'T RESIGN YOURSELF**

This internationally famous expert urges that you do not resign yourself to baldness unless you are already bald. Your only obligation is to yourself — to free your mind about hair loss, dandruff, itching or other scalp disorders.

**BALDNESS IN PATCHES
GET THE FACTS**

If your condition is "hopeless" he will tell you so frankly. About 5% of those he examines are hopeless. Otherwise, he'll tell you what's wrong with your hair and scalp, what can and should be done about it, how little time and money will be required to put your scalp in condition to grow healthy hair again.

**WORLD - WIDE AMAZING DISCOVERY
for HAIR and SCALP
DANGER SIGNS**

- Excess hair fall
- Dandruff
- Hair Too Dry or Oily
- Itchy scalp

Hair and Scalp specialists will be holding free hair and scalp clinic at the Red Lion Inn, Monday, September 16, between the hours of 3 p.m. and 9 p.m. All examinations are given in private, there is no obligation, no appointment needed. Ask the desk clerk for MR. WOODHALL'S suite number.

WORLD WIDE CLINICS

Eaton's Budget Store

BUY LINE/388-4373

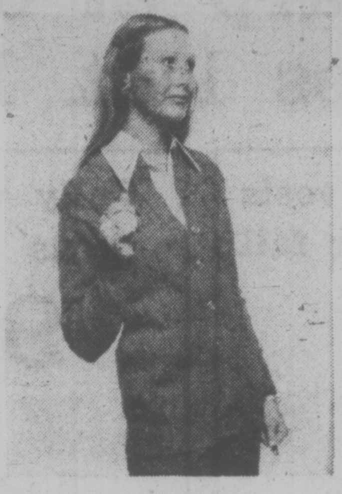

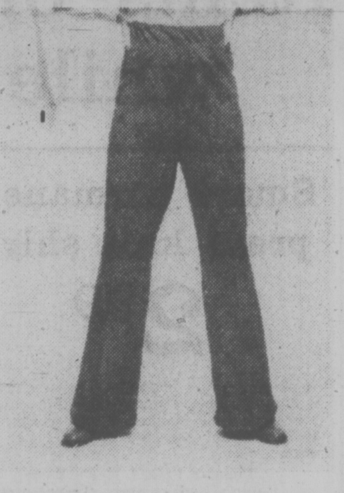

Women's hooded ski jackets

14.99

Instructor length nylon shell with polyester fill and nylon lining. Navy, medium blue and wine. Sizes S.M.L. Zipper front.

Floor length at-home gown

5.99

Full cut for comfort and styled with full sleeves, round neck with elastic gathers. Washable acrylic in one size to fit most women. Multi-colors.

Women's long sleeve blouses

4.99 - 5.99

Polyester crepe holds shape and washes well. Yours in white, pink, blue or navy. Cuffed long sleeves, button front. Sizes 32-38, **4.99**. Sizes 40-44, **5.99**.

Women's long sleeve cardigans

7.99

Cable front design in acrylic knit with buttons. Round neck. Hand wash for better wear. Wine, red, navy, beige, brown, white and dark green. Sizes 36-40.

Fisherman type pullover knits

10.99

Acrylic knits in natural shade styled with round neck and long sleeves. Cable front design. Hand wash. Small, medium and large sizes.

Pull-on pants in polyester

7.99

For women sizes 10 to 18 and 38 to 44. Solid shades of navy, brown, green, berry and black. Permanently seamed front. Machine wash.

Novelty Cardigans for women

5.99

Red, beige, dark green or navy with crisp white knit collars and cuffs. These are 100% acrylic knit cardigans, full fashioned, hand washable. S.M.L. Great with pants or skirts for casual and business wear.

Women's pants pull-on style

8.99

Fashioned with moderately straight leg and no cuffs. Easy-on with elastic waist. Choose from subdued shades of blue and brown plaid. Washable, care-free polyester. Choose now and co-ordinate with a variety of tops. 10-18.

Colorful pant tops for women

6.99

Hip length tops in Arnel triacetate jersey with front zipper openings, long sleeves. Choose from florals and geometrics in blues, reds, pinks and mauve. Sizes 12 to 18, also 38-44, **6.99**.

Ladies' briefs elastic waist

99c

Great wearing opaque nylon styled waist high and comfortably full cut with double crotch. Toss in the machine without worry. Elastic waist and leg. Blue, pink and white. S.M. and L. sizes.

Bikini briefs for women

99c

All comfortable, washable nylon. So easy care. Styled with elastic waist and leg. Pretty floral trim on green, blue, pink or white. Good idea to buy several at this price. Yours in S.M. and L. sizes.

Seconds in Women's jackets and coats

18.99

Winterweight jackets and coats with slight flaws that should not affect wear or appearance. Jackets with hoods, some tailored styles; knee length coats. Assorted solid colors and tweeds. Sizes 8 to 20.

1975 Calendar dish towels

1.47

All-linen calendars you'll use for gifts, keep as wall hangings for your own home. Clear, easy-to-read numbers . . . choice of 8 patterns. When the year's over, your wall hanging becomes a dish towel.

Felt slippers for women

4.49

Comforting tops and non-slip composition soles. Get ready for cold mornings (oh, the feel of a cold floor). These are really great in plaid blue and red with a plain collar trim. Heels are composition, too. Sizes 5 to 9.

Women's shoes broken styles

6.99

Special purchase of better quality shoes gives you better price. Well known stylish makes included. Leather and vinyl uppers. Medium and narrow widths in sizes 5 to 10. Black, navy and brown.

Women's shoes black and navy

8.99

Styles with vinyl uppers and composition soles in a variety of fashions for women's feet. Sizes 6 to 9. Some styles with favourite sling backs. Good chance to get the black and navy shoes you need for Winter at savings.

Three styles in pullovers

3.99

Mock turtle with back zip, mock turtle with front ring zip, crew neck with striped back zip. Both solids and stripes in a variety of up-to-date colors. Sizes 34 to 40 for women. Machine wash.

Black rubbers for men

1.79

Low rubbers in stretch style. Just pull, they'll fit. A good idea to purchase these nice light rubbers now before the rains. Yours in sizes small, medium and large.

Contour style mattress pads

single **5.99**

Help preserve the long life of your expensive mattress with a good pad. These have a ¾" washable elastic anchor and are totally polyester, hence washable. Double **7.99**.

Thirsty cotton dish towels

69c

Stock up on these lint-free, all-cotton towels in a waffle weave that soaks up moisture fast! Choose from blue, orange, red or green in cheery kitchen checks.

Foam-back vinyl place mats

pkg. of 4 **1.48**

Attractive pattern choice in vinyl place mats with non-skid foam backing. 4 mats per package, size 11½" by 17½". Wipe clean with a damp cloth.

Great values in bed pillows

2 for 8.99

Sizes about 17x25". Totally polyester and thus allergy free. Attractive floral patterned cotton ticking. Use in the bedroom, or cover with decorative fabric for more comfort and living room accents.

Towels and facecloths match

towel, 20x40, **1.59**

Machine wash and dry cotton towels and facecloths in color-fast pink, forsythia and lavender. They're fringed and printed with a floral pattern. Nice to use and attractive to look at. Size 12x12" facecloth **49¢**. Size 14 x 25" **99¢**.

Sheets and pillow cases

single, flat and fitted **5.59**

Multi-colored tea rose pattern in 50% cotton and 50% polyester. Double flat and fitted, **6.59**. Queen flat and fitted, **9.59**, and matching cases **3.89** pair. Good quality and excellent value.

Big value feather pillows

4.49

Featherproof ticking covers chicken feathers. Sanitized for lasting freshness. All-cotton cover features pink or blue floral pattern. Each pillow approx. 19x 26". Piped edges. Buy four and double your value.

Embroidered pillow cases

each **1.99**

Made in China, all-white cotton pillowcases at an exceptional value price. Machine wash and dry. Good chance to extend your pillowcase wardrobe at savings. Decorative floral embroidery motif.

Shop the Budget floor for special fashion and home values you always need

TRANS CANADA SALE

EATON'S downtown

EATON'S
downtown

Be on the dot Monday for opening hour specials

Items on sale sharp at door opening for one hour while quantities last. Personal shopping only.

Smart permanent press knit shirts

2^{99}

Look smart in a permanent press shirt that is right in style. Comfortable knit with button front and placket. Hand washable in 100% acrylic. Assorted colors. 1 per customer.

Popular Priced Men's Wear,
Eaton's Budget Store, Downstairs.

Jackets and vests are great for fall

8^{99}

Both long and short sleeve jackets with vests in broken sizes 10-20. Jacket has button front. Machine washable in red, blue, yellow, green and plaids. Limited quantity. Only 2 per customer.

Popular Priced Sportwear, third floor

Fully washable girls' T-shirts

99^{c}

Choose from a good selection in assorted colors and styles for girls on the go. 100% nylon that is fully washable for easy care. Sizes 8-14. 3 per customer.

Children's Wear, third floor.

Men's ties to add fall flair

1^{99}

Be sharp with a handsome tie to add to your total look. Makes a perfect gift. Latest colors in assorted patterns and stripes. 4" blade. **2 per customer**

Men's Furnishings, main floor

Boys' pants made for action

1^{99}

Take advantage of this low price and save on pants for the young lad. Boxer waist style in brown or blue check. 100% cotton. Sizes 4-6x. 2 per customer.

Children's Wear, third floor

Women's walking shoes and pumps

7^{99}

Brown or black walking shoes mostly in pump style. Perfect for nearly every wardrobe. Broken size ranges. Combine comfort and style. 2 pairs per customer.

Women's Shoes, floor of fashion

Women's slippers for home comfort

99^{c}

Slip your feet into these and save too. Assorted colors to choose from in small and medium sizes. Orlon acrylic upper slipper and composition sole. 1 pair per customer.

Downstairs Budget Store.

Cotton adjustable bandeau bras

99^{c}

Comfortable and smooth fitting bandeau cotton bras in white only. Fully adjustable straps in sizes A 34-36, B 32-38, C 34-40, D 36-40. Limit of three per customer.

Foundations, floor of fashion.

Children's smart plastic umbrella

69^{c}

Keep the youngsters dry all winter with their very own umbrella. Bubble style with clear top and colored trim. Made from tough plastic in red, blue or yellow. 2 per customer.

Handbags, Leather Goods, main floor.

45" width easy care polyester

2^{99}

Novelty 100% Polyester in 45" widths. Jacquard self tones. Easy care, machine washable. Large assortment of popular colors. Appropriate for blouses. Purchase limit reserved.

Fabrics, third floor.

Give him a pair of colorful socks

Pair 89^{c}

Long wearing and lightweight. 100% stretch nylon and machine washable. Choose from an assortment of colors. Sizes 10 to 13. **Limit one pair per customer.**

Downstairs Budget Store

Assorted fabrics to sew at home

1^{29}

Put your talents to work and make use of these savings. 45" to 48" wide in acrylics, cottons and other synthetics. Assorted colors. Sorry, limited quantity.

Draperies, second floor,
home furnishings building.

Clearance of yarn for knitters

19^{c}

Nimble fingers, here's your chance to save. Cleared by a well known manufacturer. Mostly acrylic. Approx. 1 oz. balls. Double knitting and fingering weights for winter projects. Limited quantities.

Notions and Yarns, third floor.

Scented Elizabeth Arden soap

2^{77}

Box of three bath size cakes to make a woman feel pampered. Delicate fragrances of Blue Grass or Memoire Cherie. Limit of 2 boxes per customer.

Cosmetics, main floor.

Basswood frame door mirrors

5^{99}

Functional and economy priced mirrors that are suitable for dressing. Attractive basswood frame. 16"x50". Makes a good addition to your bedroom. Limit of 1 per customer.

Pictures, Mirrors, second floor,
home furnishings building.

Cups and saucers from England

99^{c}

Bone china to enhance your table in assorted decorative floral decorations. Imported from England where fine China is made. Limit 4 per customer.

China and Crystal, main floor,
home furnishings building.

All stainless vegetable steamer

2^{49}

Cut cooking time and prevent scorching and burning. Retains natural flavor and vitamins. Fits most pots, pans and pressure cookers. 2 per customer.

Housewares, main floor,
home furnishings building.

Tinned mixed nuts and salted peanuts

79^{c}

Great for parties or just to have as snacks. 13 oz. vacuum packed tins of mixed nuts or salted peanuts. Deep roasted to bring out flavor. 2 per customer.

Candies, main floor.

Loose-leaf refill for school days

69^{c}

A great bargain for school or for around the house. Eaton's own so you can save. Narrow ruled extra value 280 sheet package. Limit of two packages per customer.

Office and School Supplies,
main floor.

Melody chime by Fisher Price

1^{99}

Pull toy for the children. They'll enjoy this musical roller chime with story book figures. Features musical sounds. Manufactured by Fisher Price. 2 per customer.

Toys, lower main floor.

Color slide film in time for fall

2^{19}

Capture the splendor of autumn or stock up for Christmas at this low price. Processing included. 20 exposure roll for 35 mm cameras. Limit 2 rolls per customer.

Cameras, main floor.

Viking cassette recording tapes

99^{c}

A chance to save on blank tapes for your cassette recorder. Viking cassettes C60. Package of three tapes. Sorry, limit of four packages per customer.

Records, main floor,
home furnishings building.

Maltevol 12 fortified tonic

2^{27}

A fortified tonic containing vitamins A, D, B6, B12 and niacinimide, riboflavin and iron. Helps to offset general loss of vigour. Handy tablespoon measuring cup. Limit of 2 per customer.

Sundries, main floor.

Seven piece screwdriver set

2^{99}

Great for the handy man. Set consists of seven assorted sized popular screwdrivers, plus a hanging rack. Will fit right into his workshop. Limit of two per customer.

Hardware, lower main floor.

Heavy duty motor oil

66^{c}

A chance to save for those who change their own oil. Quart size tins of 30 weight SAE motor oil that meets new car warranties. Limit of four tins per customer.

Auto Accessories, lower main floor.

TRANS CANADA SALE

EATON'S
TRANS CANADA SALE

What a way to save!
All across Canada, Eaton's
is laying out the sale values
that happen just twice a year.
It's our Trans Canada Sale!
With great buys for your home and
family — Fall and Winter gear set to
please your budget and keep you
going right through the season.
Popular items you look for
everyday — now especially low priced!

Remember to use your
Eaton's Account Card
and get a load of money saving values!
20 PAGES...HUNDREDS OF BARGAINS
Shop in person and catch
many not-advertised specials, too

ONE WEEK ONLY

Six great bargain-filled days
Monday, Sept. 23 to Saturday, Sept. 28

Starts Monday!

Men's hopsack blazers look great for Fall sale priced too!

Eaton price, **54.99**
1
Versatile, Fortrel polyester-and-wool 2-button single-breasted jackets with 3 patch pockets, deep centre vent. Navy or brown. Sizes 36-46" to fit most builds.

Men's Wear, Dept. 429

Women's fisherman knit cardigan — a natural favorite

Eaton price, **10.88** each
2
Allover cable pattern front and back, gives you the fashion you want. Natural color acrylic is easy-care in women's sizes S,M,L. And now the price is right!

Women's Sportswear, Dept. 246

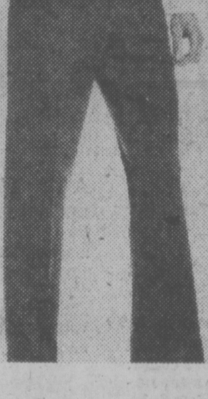

Men's knit dress slacks in tones of tan, blue or brown

Eaton price, **16.99** each
3
Comfort knit polyester with flare leg styling and wide belt loops. Ban-Rol double curtain waistband, sizes 30 to 42". Plain or fancy patterns.

Men's Wear, Dept. 429

Boy's Lee Rider denim jeans boot-cut style and easy-face

2 for 17.50 **8.99** Each
4
Here's heavyweight value! Indigo cotton denim jeans, so popular in sizes 8, 10, 12. **Senior** Boys' Lee jeans available in size 14 to 20. Eaton price, each **9.59** or 2 for **19.00**.

Boys' Wear, Depts. 232/432

Down Unders leather oxford casuals

Eaton price, **19.99** pair
5
Choose from soft suede or smooth full grain leather. Crepe rubber wedge soles, moccasin style with sueded heel liners and natural arch support. Dark brown in full and half sizes 7 to 12, med. w.

Men's Shoes, Dept. 237

Eaton's special all-acrylic Sayelle yarn

10 skeins **6.60**
6
Machine wash-and-dry. In whte, brown, Aran, vanilla, leaf green, sunstar, copen blue, dusty rose, sky blue, orange, gold, black, cardinal, navy, cranberry, yellow or bright pink. Approx. 2-oz.

Yarn, Dept. 224

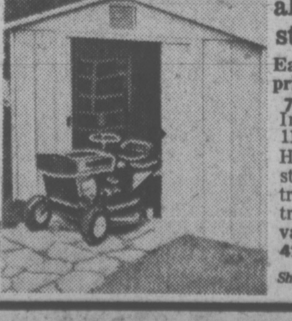

10'x11' deluxe all steel storage shed

Eaton price, **249.99** each
7
Inside approx. 117"x123"x82½" height. Hot dipped galvanized steel pre-finished in attractive grey with white trim. Model A1011. Galvanized steel floor, each **42.29**

Sheds, Dept. 353

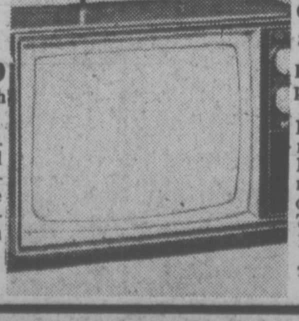

Viking 20" color portable a TV bargain

Eaton price, **439.00** each
8
Has Vik-O-Matic IV factory pre-set color tuning. Rapid-on feature, black matrix picture for high color contrast. Model 770-20C approx. 17¾"H x 24½"W x 20" D

Televisions, Dept. 460

EATON'S VICTORIA BUY-LINE 388-4373

STORE INFORMATION 382-7141

Residents of Cobble Hill, Jordan River, Port Renfrew and the Gulf Islands call Toll Free Zenith 15000.

Store Hours: Daily 9:30 a.m. to 5:30 p.m. Thursday and Friday 9:30 a.m. to 9:00p.m.

EATON'S
TRANS CANADA SALE

Put your family in fashion with these snappy values to give you today's best looks at special bargain prices

Zip into a leather-like sporty

9
Eaton price, each 39.99

This season why not zip into a big border coat! 'Nappa skin' (polyurethane coated cotton), quilt-lined with deep acrylic & polyester pile trim. Caramel, luggage tan, nude. Sizes 10 to 20.

Popular Priced Fashions, Dept. 445

Go folkloric with our cosy pantcoat

10
Eaton price, each 29.99

A colorfully embroidered zip front hooded pantcoat. 'Nappa skin' (polyurethane-coated cotton) with deep pile acrylic & polyester material trim and quilted acetate lining. Carmel, luggage tan, navy. 10 to 20.

Popular Priced Fashions, Dept. 445

The look of leather in a nifty runabout

11
Eaton price, each 29.99

Great for up north, in town on weekends. Acetate quilt-lined 'nappa skin' (polyurethane-coated cotton); deep acrylic & polyester pile, notched collar and cuffs. Caramel, luggage tan, red. 10 to 20.

Popular Priced Fashions, Dept. 445

Wrap up winter with a cossack

12
Eaton price, each 39.99

Lavishly acrylic & polyester pile trim coat with double-breasted closing and wrap tie belt. And oh so practical! It's 'nappa skin' (polyurethane-coated cotton) with warm acetate quilt lining. Caramel, nude, grey. Sizes 10 to 20.

Popular Priced Fashions, Dept. 445

Big country looks call for a turtle

13
Eaton price, each 5.99

To pull on over pants, to snuggle into with a big skirt. Ribby long-sleeved acrylic knit. Sizes S (10-12), M (14), L (16-18. Off white, burgundy, black, forest green, brown.

Popular Priced Fashions, Dept. 545

A cardigan for all hours

14
Eaton price, each 8.99

Over blouses, whatever, the V-neck cardigan goes on. Soft acrylic knit with nicely refined ribs. Burgundy, off white, brown, green. S (10-12), M (14), L (16-18).

Popular Priced Fashions, Dept. 545

The soft shirt for many moods

15
Eaton price, each 6.99

As soft as a blouse, that's this fall's message. Creamy smooth polyester knit with long point collar and breast pocket. Off white, forest green, brown, burgundy. 10 to 18.

Popular Priced Fashions, Dept. 545

This Autumn make it with an acrylic knit

16
Eaton price, each 10.99

A success story — when you choose easy-care 'Courtelle' acrylic double-knit. Like this versatile button-front vest. Burgundy, black, forest green. Sizes 10 to 18. **Oversizes** 38-44 each **12.99**

Popular Priced Fashions, Dept. 545

Argyles — the new alternatives!

17
Eaton price, each 17.99

The soft shirt-jacket in 'Courtelle' acrylic jacquard doubleknit. Burgundy, black, forest green. Sizes 10 to 18. **Oversizes** 38 to 44 each **19.99**

Popular Priced Fashions, Dept. 545

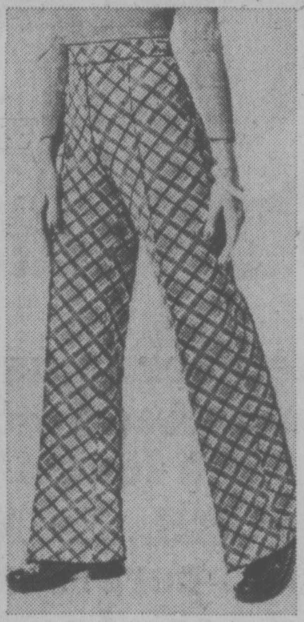

Co-ordinate argyles in double knit

18
Eaton price, each 10.99

Part of the mix 'n match game in 'Courtelle' acrylic doubleknit. Team up for a pantsuit or alone with big knits. Pull-on style. 1½'' waistband. Burgundy, black, forest green. Sizes 10 to 20. **Oversizes** 38 to 44, each **11.99**

Popular Priced Fashions, Dept. 545

Beautiful basics acrylic knit pants

19
Eaton price, each 9.99

Start with these and go on to so many great looks. Pull-on style. Approx. 31'' inseam, 22'' hem width. Burgundy, black, forest green. Sizes 10 to 18. **Oversizes** 38 to 44, each **10.99**

Popular Priced Fashions, Dept. 545

Boys' turtle-neck loves the busy life he leads!

20
Eaton price, each 2.37
2 for 4.67

Just the thing for boys on the go! In machine-washable cotton and polyester with ribbed turtle neck and cuffs. Powder blue, red, white, gold-color, dark brown. 4, 6, 6x.

Children's Wear, Dept, 210

Boys' printed T-shirt of doubleknit polyester; button placket, cuffed sleeves. Sizes 4, 6, 6x in yellow/brown or powder blue/navy.

21 **Eaton price, each 3.17**

Boys' cotton and polyester cords, permanently pressed, flared in the leg, half-boxer waist, bar tacking at points of strain. Sizes 4, 5, 6, 6x in navy, dark green, dark brown.

22 **Eaton price, each 5.07**

Children's Wear, Dept. 210

23
Shirt for school and after. In white acrylic with royal/red/yellow or brown/orange/yellow floral print. Cuffed sleeves. 7-14
Eaton price, each 5.99

Easy-care pants of polyeater knit, self belt-looped waist, fly front, flared legs. Navy, red, brown or green. In 7-14. **Eaton price, each 6.99**

Easy-care acrylic vest. Ribbed binding at neck and sleeve edges. Red/navy, brown/orange, navy/yellow flower print. Sizes 8, 10, 12, 14. **Eaton price, each 4.69**

Children's Wear, Dept. 210

A T-shirt for big sis . . . and for little sis, too

24
Eaton price, each 2.59

Buy them both one and make the most of a bargain! Turtleneck T-shirt of nylon rib knit comes in white, red and yellow. Sizes 2, 3, 3x and 4, 5, 6, 6x.

Children's Wear, Dept. 210

Ruffled check overall ready for days of play

25
Eaton price, each 4.99

Picture her in this polyester overall that's ruffled from front to back. With semi-boxer waist, flared legs in red/white or royal-/white. Sizes 2, 3, 3x.

Children Wear, Dept. 210

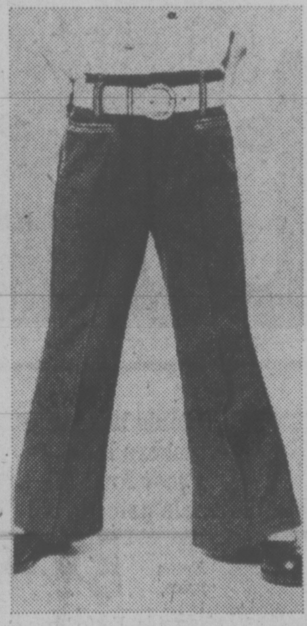

Denim look pants long on wear . . . short on price

26
Eaton price, each 5.49

What girl wouldn't want these nylon and acrylic stretch denims with front zip and snap closing, flared legs and contrast top stitch trim. Navy, red, brown. Sizes 2, 3, 3x, 4, 5, 6, 6x.

Children's Wear, Dept. 210

Bright T-shirt twosome comes right in price!

27
Eaton price, each 1.97
2 for 3.87

Pick from two prints: 'diamond' in navy, burgundy and brown. 'Daschund' in navy and brown. Cotton and polyester jacquard knit with two-toned high crew neck. Sizes 2, 3, 3x.

Children's Wear, Dept. 210

Cotton cords take on action of a child at play

28
Eaton price, each 3.17

Navy, red and dark brown have boxer waist, zip and dome front closing, two front pockets. Machine-washable. In sizes 2, 3, 3x.

Children's Wear, Dept. 210

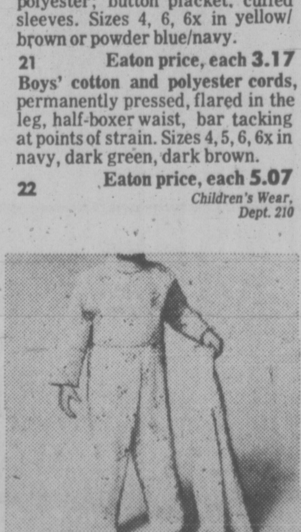

2-pant sleeper keeps a child cozy and warm

29
Eaton price, each 3.97

Panda play on gingham checked cotton flannelette. Top buttons at back, pants are elasticized at back waist for a snug fit. Enclosed feet. Blue, yellow or pink in sizes 1, 2, 3.

Children's Wear, Dept. 210

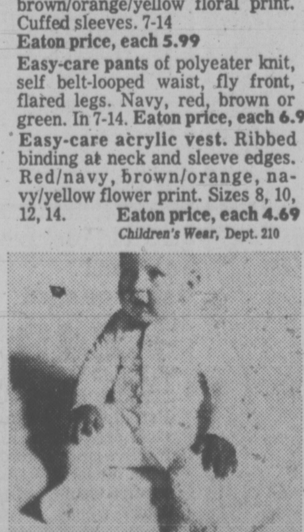

Bonnie Brae sleepers save more — buy two!

30
Eaton price, each 4.19
2 for 7.97

Cotton-and-nylon terry stretches to fit sizes S (to 10 lb.), M (10-20 lbs.), L (20 to 30 lb.), XL (30 to 40 lb.) Domed front and legs, enclosed feet. Sanatized. White, yellow or aqua, pink.

Children's Wear, Dept. 210

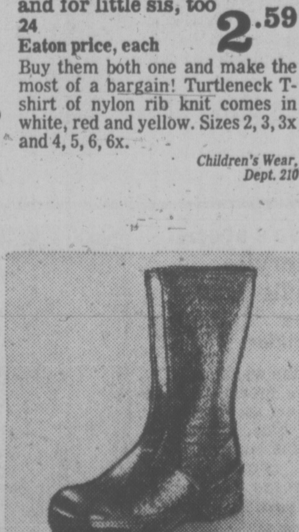

Beat the slush boys' vinylal boots

Eaton price, pair sizes 8-13 5.99
31 **sizes 1 to 6 6.99**

For youths and young boys — heavy-grained moulded vinylal, simulated crepe sole and heel. Pull-on style with thick, warm acrylic fleece lining. Dark brown, Full sizes only

Children's Shoes, Dept. 239

Children's and misses' apres-ski muk-luks

Eaton price, pair sizes 5-10 7.49
32 **11 to 4 8.49**

Injection moulded crepe style sole, vinylal base and ring tie nylon uppers. Warm acrylic fleece lining, too! Navy blue with beige. Full sizes only

Children's Shoes, Dept. 239

Misses' vinylal boots brave the elements

33
Eaton price, pair 6.99

Leather-grained moulded vinylal with fake Russian vamp, wet-style sole and inside zip. Cosy, acrylic pile lining. Approx. 1'' heel, 11'' high overall. Dark brown, black. Full sizes 11 to 4.

Children's Shoes, Dept. 239

Orlon acrylic pile comfy mules

34
Eaton price, pair 1.89

Comfortable closed-toe style with thick rubber soles. Pink, blue or gold color. S. M.L.

Budget Hosiery, Dept. 901

Misses' long sleeve
polyester blouses

35 **Eaton price, each 8.99**
White, red, brown or navy in your choice of two styles. Sizes 10-18 No. 7421 Body Shirt with long pointed collar, 2-button cuffs. No. 7421 Open neck, turn back cuffs, button front 'revere' collar.

Women's Sportswear, Dept. 246

Helen Harper skivvy
or V-neck vests

36 **Eaton price, each 5.99**
Short sleeve skivvy with round neck ribbed in white, black, brown, red or dark green. Sleeveless Vest in black, danish, brown, dark green or russet. Both in women's S, M, L.

Women's Sportswear, Dept. 246

Bodyshirt classic
one neat bargain

37 **Eaton price, each 8.99**
Silky-soft nylon with 6-button close styling, 2-button cuffs and collar detailed with top stitching for great fashion. Elasticized leg and dome closing. S, M, L in red, black or brown.

Hosiery, Dept. 201

'Vanity Fair' quality
walking-sheer stockings

Eaton reg. 1.19 pair 95c
38 **6 prs. 5.59**
Great day to save! 30-denier plain knit nylon with double Ban-Lon nylon top, reinforced heel, toe. Sanitized. Classic 9, 9½, 10, 10½, 11; tall 10, 10½, 11. In tender beige. No. 430.

Hosiery, Dept. 201

Luxury sheer stockings
from 'Vanity Fair'

Eaton reg. 1.19 pair 95c
39 **6 prs. 5.59**
Here's sheer flattery. 15-denier plain knit nylon with nude heel and reinforced toe. 'Sanitized' treated, stretch nylon. A (8½-10); B (10-11½) in tender beige, taupe mist or mocha.

Hosiery, Dept. 201

Save on 'Vanity Fair'
support stockings

Eaton reg. 3.00 pair 1.99
40 **3 for 5.89**
The legs you save could be your own! 70-denier plain knit nylon-and-Lycra spandex with reinforced heel and toe. Tender beige, taupe or mocha in A (8½-9) B (9½-10), C (10½-11), D (11½-12).

Hosiery, Dept. 201

Support yourself with
'Vanity Fair' pantyhose

Eaton reg. 4.50 each 2.99
41 **2 for 5.89**
Total support in 40-denier covered Lycra spandex-and-nylon in plain knit with nude heel and reinforced toe. A (100 to 135-lbs), B (135 to 170-lbs.), Queen (165 to 220-lbs.). Including tender beige, taupe mist.

Hosiery, Dept. 201

All sheer sandalfoot
pin-money pantyhose

Eaton reg. 99c each 79c
42 **6 for 4.59**
Great colors to stock up on! Beige, taupe, mocha and more in two sizes A (95-130-lbs.) and B (130 to 165-lbs.). In 20-denier plain knit stretch nylon with comfy gusset.

Hosiery, Dept. 201

Pin-money pantyhose
practical for everyday

Eaton reg. 99c each 79c
43 **6 for 4.59**
20-denier stretch nylon mesh with reinforced panty and toe — a gusset for fit. In beige, taupe or mocha. A (95-130 lbs.) B (130-165 lbs).

Hosiery, Dept. 201

Queen size pantyhose
at a 'pin-money' price

Eaton reg. 1.19 each 95c
44 **6 for 5.59**
One stretchy size to fit 160-230 lbs. comfortably. 20-denier nylon mesh leg with full back panel and reinforced panty and toe. Beige, taupe, mocha or brown — big value!

Hosiery, Dept. 201

Cheaper by the dozen
mini-maxi knee highs

Reg. 89c pair 59c
45 **12 for 6.59**
Sheer stretch 'Tandrelle' nylon with nude heel and reinforced toe. One size fits 8½ to 11 in jasmine, highlight persian glow, more.

Hosiery, Dept. 201

The students' choice—
cable stitch knee highs

Eaton reg. 1.50 pair 1.19
46 **3 for 3.49**
Navy, white, camel — classic shades. In classic socks. Machine-wash acrylic/nylon with cable and rib pattern in a good, serviceable weight. One stretch size 9-11.

Hosiery, Dept. 201

Blazer stripes
knee-high craze

Eaton price, pair 1.39
47 **3 for 3.99**
Loud, loud stripes — or some a bit more conservative. Whatever the stripes you like in assorted colors. Easy wash acrylic-and-nylon stretch in one size to fit 9 to 11.

Hosiery, Dept. 201

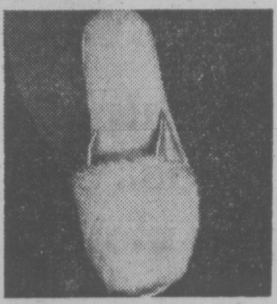

Orlon acrylic pile
washable mules

48 **Eaton price, pair 2.49**
Soft and cosy Orlon acrylic mules to toss in the wash — great for travelling. Elasticized side gussets, acrylic pile insole and rubber non-slip soles. S, M, L in pink, blue, turquoise or goldtone.

Hosiery, Dept. 201

Women's leather gloves
come lined in silk!

49 **Eaton price, pair 10.88**
Here's luxury. Silk under leather to make your gloves warm — without adding weight. Wrist length 'Velkid' leather with vented palm. Sizes 6½, 7, 7½ in black, brown.

Fashion Accessories, Dept. 202

The leather gloves
in longer length

50 **Eaton price pair 11.88**
Black, brown 'Velkid' leather gloves. Silk lined and surprisingly warm, for all their elegance. 3-button bracelet length in sizes 6⅞, 7 7½ and 8. Just phone for your size!

Fashion Accessories, Dept. 202

Look at the price
of Shetland mohair

51 **Eaton price, each 2.88**
Mohair shawl handframed, twenty inches wide and about sixty inches long. Allover knit pattern in black, white, cafe, red, kelly green, cherry red, silver-grey, royal blue or beige.

Fashion Accessories, Dept. 202

The big fringed scarf
great fashion accessory

52 **Eaton price, each 8.88**
Wear it as a stole — or scarf with that Winter coat. Luxurious mohair-and-wool, about 18"x72", soft-fringed at both ends. White, black, tan, sky blue, shocking pink, scarlet red, brown, wine, beige or emerald green.

Fashion Accessories, Dept. 202

Cotton's what you want
in a nifty skivvy pullover

53 **Eaton price, each 4.98**
All-cotton — because school rooms and offices are temperature-controlled. Great little look with a skirt 'n shirt. Long sleeve, ribknit in white, red, navy or brown — one size fits 32-36" bust.

Fashion Accessories, Dept. 202

Save 2.12 on Fall
fashion handbags

54
Eaton reg. 12.00 each 9.88
Phone for this one. Covered frame, twin-handled swagger with zippered wall pocket inside. Or come and see the whole collection — black, brown, navy and new-looking tans. Vinylal.

Handbags, dept. 238

Save 4.12 on this new
handbag collection

Eaton reg. 14.00
55 **each 9.88**
It's the 'doctor' bag — with turnlock closing and five compartments inside — two with zippers; two without. Come see what else there is in this group. All in leather-look vinylal in shades of black, brown, tan and navy.

Handbags, Dept. 238

Save 3.12 and bag
yourself a buy!

Eaton reg. 16.00
56 **each 12.88**
Well-designed, expertly finished in several of Fall's new shapes. Black, brown, navy or tan shades in sleek leather-look vinylal. Twin handle swagger shown.

Handbags, Dept. 217

Save now on a bag
that's young!

Eaton Reg. 18.00,
57 **each 12.88**
The bag with layered look — triple compartments inside, shoulder strap adjustable (or even removes!) One style in a group of brown, black, navy, tan or caramel colored vinylal young bags.

Handbags, Dept. 217

Beautiful Solar watch . . .
for busy ladies

58
Eaton price, each 39.99
For accurate time, you can depend on this lovely 21 jewel automatic calendar watch. Champagne color dial, red sweep second hand, yellow water-resistant case.

Watches, Dept. 215

Know the time, the day
and the date at a glance!

59
Eaton price, Each 39.99
Everything a man needs in a watch! 25-jewel automatic Solar watch with day-date calendar, modern champagne dial and alligator-look leather strap. Now bargain priced.

Watches, Dept. 215

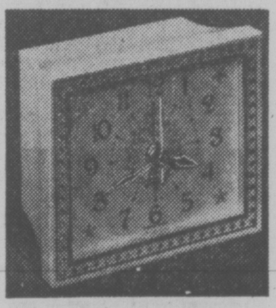

Wake up to Westclox . . .
a very timely bargain!

60
Eaton reg. 12.95 each 9.99
Wake up to 'Branford Dialite' with lighted dial, sweep second hand, alarm indicator. Modern antique finish white case with goldtone trim. Approx. 3½" high.

Clocks, Dept. 215

Oneida Community elegant
dining Silverplate

Eaton reg. 22.00
61 **5-pce. setting 15.99**
Choose from 5 favorite patterns: 'Artistry', 'Modern Baroque', 'Royal Lace', 'Affection' and 'Spanish Crown'. 5-pce. setting includes dinner knife, dinner fork, teaspoon, salad fork and dessert spoon.

Flatware, Dept. 515

1847 Rogers Brothers
Silverplate now and save

Eaton reg. 22.50
62 **5-pce. setting 15.99**
Save 28% on a 5-pce. setting that consists of dinner knife, dinner fork, teaspoon, salad fork, dessert spoon. 5 patterns: 'Garland', 'Silvery Lace', 'Reflection', 'Love' and 'Renaissance'!

Flatware, Dept. 515

Silverplated wine goblets
an Eaton's exclusive

63
Eaton reg. 9.00 each 6.99
And only at Eaton's do you save so much! Modern in style, it stands approximately 5" high and is beautifully balanced on a tapered stem. Start a collection now . . . and save!

Silverware, Dept. 515

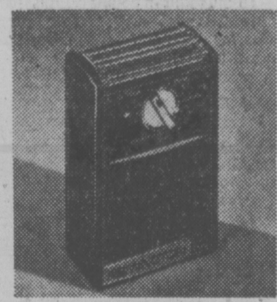

Remington electric
shaver gives comfort

64
Eaton price, each 13.99
6-position control dial gives a comfortable shave, twin hands adjust to 4 settings. With flip-up position for cleaning. 60" cord. Operates on 110 voltage.

Shavers, Dept. 515

Clean away tarnish with
International silver polish

Eaton reg. 1.95
65 **and 2.95 both 3.67**
Two polishes for two chores. International Silver Polish does away with tarnish; Tarnish Preventive Polish prolongs shine! Buy both 16-oz. sizes today . . . and save 25%

Silverware, Dept. 515

Cool, carefree
capless wigs

Eaton price, each 19.88
66
Assorted short styles, wide range of colors.

Personal Shopping Only Wigs, Dept. 325, at Pacific Centre, Brentwood, Guildford, New Westminster and Victoria only

Look at the width of
linen look stitch knit

67 **Eaton price, yd. 3.47**
60" wide . . . and in washable polyester too. In solid shades that come the way you want them — bright, pale or dark. Red, green, Eggshell, beige, royal or teal blue, rust, brown, black.

Fashion Fabrics, Dept. 233

For a long, soft dress
. . . interlock knit

68 **Eaton price, yd. 3.97**
It's washable polyester, it's 60" wide and it comes in plain, bright shades for Fall evenings. Emerald green, light beige, teal blue, rust (dark brown), red, black, navy or dusty rose.

Fashion Fabrics, Dept. 233

Tweedy-look for Fall
in fancy doubleknits

69 **Eaton price, yd. 5.47**
Classic Fall designs to sew into a suit or slacks. 60" wide polyester and polyester/viscose rayon-and-silk mix. Checked or flecked effects come in new Fall shades . . . and washable, too!

Fashion Fabrics, Dept. 233

Sew up savings . . .
hard to resist

70 **Eaton price, yd. 2.97**
45" polyester sharkskin in a super range of solid colors . . . dark brown, strawberry, soft pink, wine red, green, blue and black. All this — washable, too!

Fashion Fabrics, Dept. 233

Crepe . . . because
it drapes like a dream

71 **Eaton price, yd. 4.97**
54" washable viscose crepe- . . . great for super soft dresses with swing skirts. In any one of our smashing shades of red, green, rust brown, black, royal and wine.

Fashion Fabrics, Dept. 233

60" nubby tweeds
get 'em all sewn up

72 **Eaton price, yd. 3.97**
Polyester/acrylic/cotton for super Fall suits or sportswear. Dry cleaning recommended. Checked or flecked effects in earthy shades of teal blue, brown, rust, burgundy (wine red).

Fashion Fabrics, Dept. 233

Leather winter boots
with lots of style

73 **Eaton price, pair 25.99**
There's nothing quite like leather — not when it's styled like this. 15" tall with full inside zip, foam-backed nylon tricot lining and inside gore. Composition heel and sole. Black or puma brown in full and half sizes 5 to 10.

Women's Shoes, Dept. 238

Women's slush boots
with warm pile lining

74 **Eaton price, pair 9.99**
Moulded vinylal, that looks like leather, warmed with acrylic pile, and sitting up on a 1½" heel. Full sizes 5 to 10 in wide width only. Black or brown. Full-length inside zipper.

Women's Shoes, Dept. 238

Items in this flyer have been numbered for your convenience. When ordering please use item number

---

Due to expected response to this sale, deliveries may be later than usual schedule, but will be made as promptly as possible.

EATON'S
TRANS CANADA SALE

Stocking up on underfashion needs is just one way Eaton's can save you money. Look at these values.

Two-tone lounger easy to wear, easy care

77 Each 10.99

Long Acrilan acrylic knit lounger you just pop in the wash and it's ready to wear again. Contrast yoke with single patch pocket, button-front. Sizes S,M and L in navy/red; red/beige; royal/gold.

Lingerie, Dept. 209

Pretty flannelette . . . a best value buy

78 Each 5.99 and 6.79

Long flannelette gown with lace-trimmed Peter Pan collar, buttoned round yoke, contrast piping. Sizes S,M and L in assorted colors. Each **5.99** Size XL **6.79**

Lingerie, Dept. 209

Long gown keeps you warm on chilly nights

79 Each 5.99

Pretty flannelette gown covers you to the wrist and floor in bright assorted colors. Lace-trimmed Peter Pan collar and buttoned square yoke. Sizes S,M,L.

Lingerie, Dept. 209

Check this buy, in four favourite shades

80 Each 16.99

Long float style robe of brushed acetate-and-nylon in red, royal pink or aqua check. Front zip closes to a convertible collar. Long raglan sleeves and two inset seam pockets. In S,M,L.

Lingerie, Dept. 209

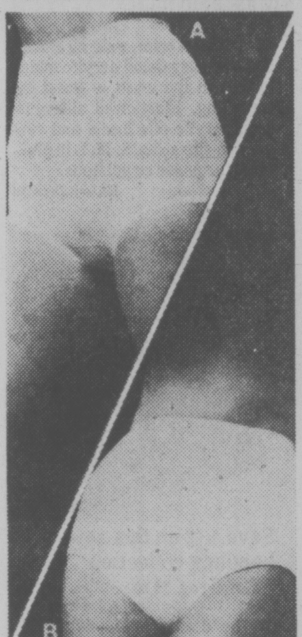

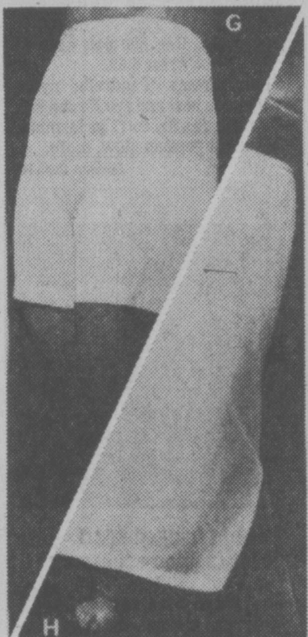

81
Antron III nylon briefs in 3 sizes to fit all

4 for 3.99 and 3 for 4.19

A. Choose these nylon briefs with elasticized legs in four pretty shades; white, nude, pink, blue. Sizes M,L 4/3.99 Size XL 3/4.19. Buy several at these savings!

Lingerie, Dept. 209

82
Antron III nylon briefs with comfy band legs

4 for 3.99 and 3 for 4.19

B. Two prices in two size ranges: if you're M or L, buy 4 for 3.99; if you're XL, buy 3 for 4.19. Either way the savings are great! White, nude, pink and blue.

Lingerie, Dept. 209

Antron III nylon bikinis save more—buy four!

83 4 for 3.69

C. A bikini that's as brief in price as it is in size. Won't cling in summer heat. Sizes S,M and L, in white, nude, pink and blue. Stock up now and save a bundle!

Lingerie, Dept. 209

Brightly-printed bikinis cheaper by the ½-dozen

84 6 for 4.29

D. Brief and bright bikinis of stretch nylon to fit just the way they should. Assorted prints and colors in one stretch size. You'll love them — and the price.

Lingerie, Dept. 209

Nylon panty hugs hips in the prettiest way

85 4 for 3.99

E. Not-too-brief hip-hugging panties that are brightly printed in assorted colors. Very pretty. Very special. Buy some and see . . . in sizes S,M and L.

Lingerie, Dept. 209

For a fuller figure . . . a sale priced panty

86 Each 1.99 and 2.19

F. Flare-legged rayon panty with double banded cuffs, double gusset and elasticized waist. Sizes M and L each **1.99.** Sizes XL and XXL, each **2.19** White only

Lingerie, Dept. 209

Women's rayon panty bargain not to miss

87 1.59 and 1.79
3 for 4.69 and 3 for 5.29

G. Quality is stitched right in. Double fold banded cuffs, double gusset, elasticized waist. White only. Sizes M and L, each **1.59.** Sizes XL and XXL each **1.79**

Lingerie, Dept. 209

It's long and pretty . . . and priced right, too

88 Each 3.99

H. Just the thing for long summer gowns . . . this pretty half-slip of anti-static nylon tricot. Buy one in white or nude, and save money, too! Sizes S,M,L.

Lingerie, Dept. 209

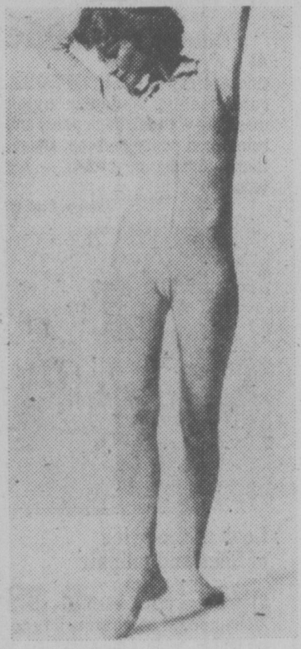

Stretch terry sleeper at money-saving price

89 Each 7.99

Pretty sleepyhead . . . that's you in this long pyjama of stretch cotton terry with drop seat, front zip and long legs with attached feet. Sizes S,M and L in two-toned rose or aqua.

Lingerie, Dept. 209

Save on this robe, it's the smart thing to do

90 Each 17.99

For quiet evenings at home, a long robe to spend them in. Brushed acetate-and-nylon trimmed with contrast bands at front and cuffs. Front zip. Sizes S,M and L in rose/pink or blue/aqua.

Lingerie, Dept. 209

Picture you, in pyjamas as pretty as these

91 Each 6.39 and 7.19

Such prints. Such colors. Such low prices, too! Flannelette tailored pyjamas with button-front, pocketed too and boxer-waisted pant. Sizes 34 to 40 6.39. Sizes 42 to 46, each 7.19

Lingerie, Dept. 209

Take advantage of this
TRANS CANADA SALE: SHOP NOW . . .
Use your Eaton's Account Card

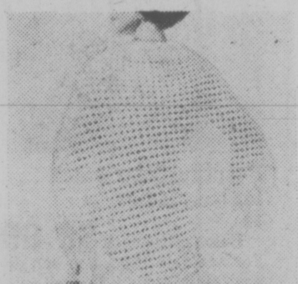

Acrylic knit shawl

92 Eaton price, each 5.18

Elegant shawl in hand-washable acrylic. In white only. Approx. 65"x26" with 4" fringe.

Budget Fashion Accessories, Dept. 901

Knee Highs

93 Eaton price 2 prs. 1.89

Hi-bulk knit in popular 'links' pattern. White, navy, red or brown Orlon acrylic-and-nylon. One size fits 9 to 11.

Stretch Stockings

94 Eaton price, 3 prs. 1.99

20-denier nylon stockings with nude heel, re-inforced toe. A (8½ to 10), B (10½-11½). Beige, taupe or mocha.

Budget Hosiery, Dept. 901

'Grenier' makes it very brief

Eaton price, each 16.99

95
All-in-one, but not quite like any foundation you've worn. Lighter, softer, briefer. In Lycra (spandex) and nylon powernet with lace front panel. Front zipper, padded ribbon shoulder straps. B and C cup sizes 36 to 42 in average length. Ecru

Lingerie, Dept. 609

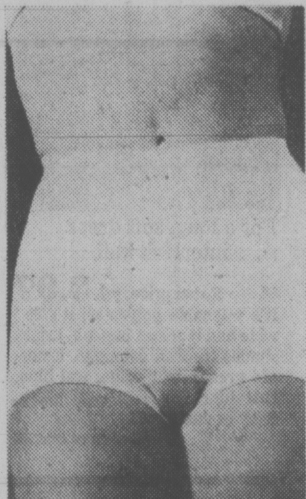

Try a 'Grenier' tummy trimmer

Each 5.99

96
Almost as good as a diet! Nylon-and-Lycra (spandex) Satinex—smooth as a second skin. With lined front panel. Nylon tricot gusset, stay-down leg-band and detachable garters. White or ecru in sizes medium, large and X-large. To fit 27 to 32 waists.

Bodyfashions' Dept. 609

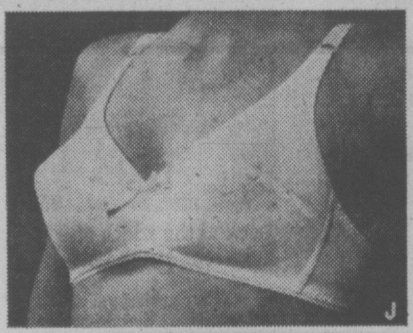

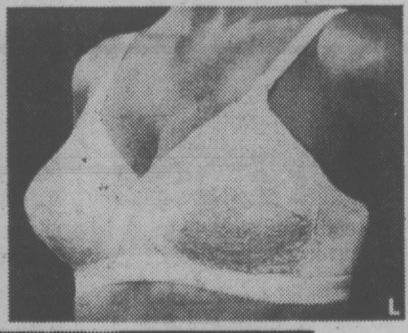

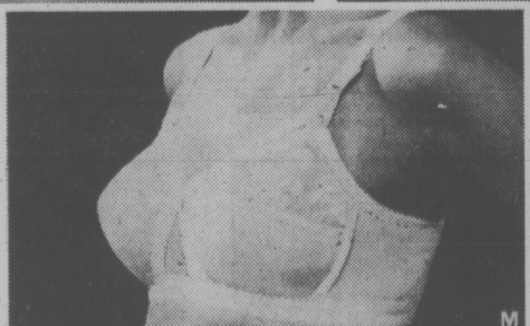

Add a little more with 'Warners'

J. each 5.49

97
Doubleknit nylon tricot cups shaped with polyester fiberfill. It figures. Sides and back of nylon-and-Lycra (spandex) stretch powernet. And straps that adjust. White or beige in A 34-36; B 32-38; C 34-36.

Body Fashions, Dept. 609

Warners' Anti-Bra closest thing to skin

K. Eaton price Each 3.99

98
Milliskin — nylon and Lycra (spandex; powernet with no seams at all! Lingerie style stretch straps can be converted to halter or criss-cross styles. Beige or white. One fitting fits all sizes 32. to 36.

Body Fashions, Dept. 609

'Playtex' original Cross-your-heart

Each 4.49

99
Wear an original and save when you do. Nylon-and-rayon lace cups, lined in cotton. Centre front, sides and back in nylon-and-Lycra (spandex) powernet. Adjustable straps. B cup, sizes 32-38, C 34-42. White.

Body Fashions, Dept. 609

'Vanity Fair' does the double cross

100 Eaton price, each 2.79

Here's comfort and a look that's pretty. Nylon lace upper cups; lower cups, sides and back in nylon-and-Lycra (spandex) powernet — that stretches for comfortable fit. White or beige in A 32 to 36; B 32 to 38: C 34 to 40.

Body Fashions, Dept. 609

'Vanity Fair' goes a little French

101 Eaton price, each 4.99

French polyester lace cups lined in nylon tricot. And a special diagonal splash that follows the curves of the cup for great fit. Nylon-and-Lycra (spandex) powernet back and adjustable straps. White and beige. B sizes 34 to 38. C 34 to 38; D 34 to 38.

Body Fashions, Dept. 609

Braemore regular or all-sheer pantyhose

Eaton price 4 for 1.89
102 3 for 2.19

Style No. 4402. Regular style with reinforced panty and toe. Style No. 4403. All sheer with sandalfoot. 20-denier nylon. Beige, taupe, mocha, brown. Fits 100 to 160-lbs. Queen size fits 160-210 lbs.

Braemore support pantyhose

Eaton price, each 2.79

103 2 for 5.50

40-denier plain knit in covered Lycra spandex and nylon. Re-inforced panty, toe and gusset. A (100-135 lbs.), B (135-170 lbs.). Queen (170-210 lbs.). Beige, taupe or white.

Budget Hosiery, Dept. 901

Excella 2+2 easy care yarn
104 Eaton price, 4 skeins **5.99**
Machine wash and dry. Acrylic fibre, in peach, white, rose yellow, gold, orange, brown, vanilla, copen blue, royal. Approx. 4-oz. skein.
Yarns, Dept. 224

Excella acrylic 'Ombres' yarn
105 Eaton price, 4 skeins **6.99**
Easy-care acrylic yarn—machine wash and dry. In stunning combinations of gold ombre, pastel ombre, rainbow ombre, rose ombre. Approx. 4-oz. ball.
Yarns, Dept. 224

8 oz. maxi ball, acrylic yarn
106 Eaton price, 2 balls **5.19**
Machine wash and dry. Sayelle yarn in acrylic fibre. White, dark brown, navy, sunstar, cardinal, dark orange, copen blue, bright pink, oatmeal, dark green, purple, black. Approx. 8-oz. ball.
Yarns, Dept. 224

Eaton Lady Fair color-matched tapestry wool
107 Eaton price, 8 skeins **6.19**
Beautiful muted shades for tapestry work in bluebird blue, pastel gold, oyster, pine, french blue, tartan green, pastel green or deep rose. Approx. 1-oz. skein.
Yarns, Dept. 224

Soft, warm 'Luxury' yarn
108 Eaton price, 4 balls **4.99**
"Mohacril", a blend of 50% mohair/50% acrylic fibre. Hand washable. In white, yellow, dark green, scarlet, fuchsia, lilac, pink, blue. approx. 40-gram balls.
Yarns, Dept. 224

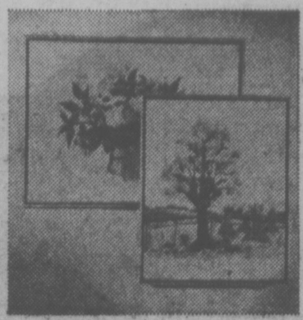

Creative Stitchery picture kits
109 Eaton price, each **7.99**
Kit contains stamped picture, wool yarns, needle and instructions. A. Daisies 'n Ladybug approx. 12x30" B. Garden Spot approx. 14x22"
Yarns, Dept. 224

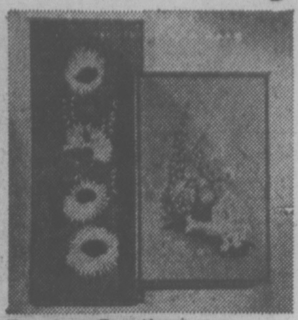

Paragon Creation picture kits
Eaton price,
110 each **11.99**
Everything you need: stamped canvas, wool yarns, needle and instructions. A. Harvest Scene approx. 16x20" B. Bright in a Corner approx. 18x24"
Yarns, Dept. 224

Eaton's Viking 100% wool yarn
111 Eaton price, 8 skeins **7.99**
100% wool in white, off-white, light grey, dark grey, dark brown or camel. Approx. 2-oz. skein.
Yarns, Dept. 224

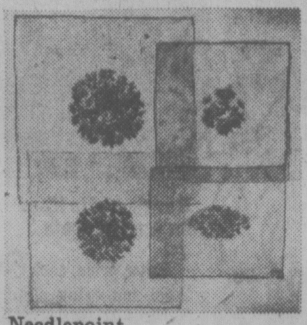

Needlepoint Tapestry
112 Floral centre design is completed in grospoint stitch. Available in 4 sizes: (approx.)
16x20" Eaton price, each **4.99**
20x20" Eaton price, each **5.99**
23x23" Eaton price, each **8.99**
27x27" Eaton price, each **11.99**
Yarns, Dept. 224

Make-your-own 'Sunburst' rug kit
Eaton price, kit **29.99**
113
Contains pre-colored cotton canvas, pattern, directions, and sufficient 'Craftsman' rug yarn (65% wool/35% nylon) to complete rug. Approx. 31" diameter.
Yarns, Dept. 224

'Memory Lane' afgan kit
114 Eaton price, kit **12.99**
Contains 24-oz. net weight Bernat Berella acrylic sportspun yarn. The needles not included. Finished size approx. 40x52". In combinations of blues, greens, golds, red, oranges and purples.
Yarns, Dept. 224

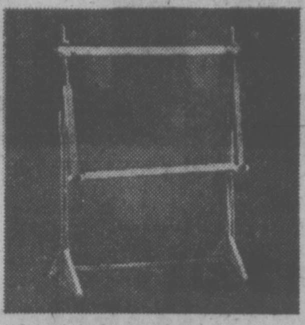

Working frame for tapestry/embroidery
115 Eaton price, each **26.99**
An easy, uncluttered way to do embroidery or needlepoint. 27" frame, complete with floor stand.
Yarns, Dept. 224

Fruitwood foot stools
116 Solidly constructed foot stool with printed cotton cover, poly-foam filling. Can be covered with your own needlepoint to create a personal look. Available in 3 sizes:
12x12" Eaton price, each **15.99**
12x16" Eaton price, each **19.99**
16x16" Eaton price, each **23.99**
Yarns, Dept. 224

Attractive metal magazine rack
Eaton price, each **9.77**
117
Swirled ardox metal in a handsome brass finish. Fluted wood walnut-finish carrying handle. Approx. 16" wide.
Notions, Dept. 222

Wrought iron table with glass top
118 Eaton price, each **14.77**
A great little table for indoors or the patio. Attractively finished in white/gold color. Approx. 17¼" high, 14" diameter.
Notions, Dept. 222

Square table with glass top
119 Eaton price, each **15.77**
Attractive accent indoors or on the patio. Wrought iron with white-/gold color. Glass top. Approx. 15x15x17" high.
Notions, Dept. 222

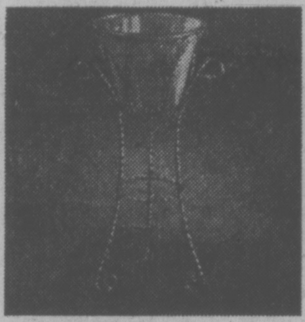

Fern stand with pot
120 Eaton price, each **11.77**
Spanish-scrolled wire planter in attractive brass finish. Made of sturdy ardox metal. Complete with plastic pot. 27" high.
Notions, Dept. 222

Moulded plastic basket chair
121 Eaton price, each **13.97**
A popular choice for playrooms and patios. Chair features steel legs in black enamel finish. Moulded plastic basket is 29". Coral, turquoise, gold or avocado.
Notions, Dept. 222

'Canadiana Colonial basket chair cover
122 Eaton price, each **7.97**
100% cotton cover with chipped foam filling. Features elasticized edge that stretches to fit 30" chairs. Gold, brown, green.
Notions, Dept. 222

Colonial print rocker pad set
123 Eaton price, set **9.47**
Tufted Canadiana-style rocker set with ruffled edges. Chip foam filled. With convenient tie-tapes. Seat approx. 15x15x3", back 16x19x14x3". Gold, brown or green.
Notions, Dept. 222

Colonial print chair pad
124 Eaton price, each **2.97**
Tufted Canadiana-style chair pad with ruffled edges. Chip foam filled. With tie tapes in gold, green or brown. Approx. 16x16x3".
Notions, Dept. 222

Steel rack for hats and coats
125 Eaton price, each **9.77**
Handy little space saver. Chrome-plated tubular steel frame with top rack for hats, etc. 10x13x34" wide.
Notions, Dept. 222

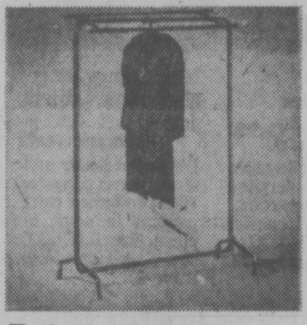

Hostess garment rack
126 Chrome-plated tubular steel frame with hat rack, sturdy base.
38" wide x68" high Eaton price, each **13.77**
48" wide x 68" high Eaton price, each **14.77**
60" wide x 68" high Eaton price, each **16.67**
Notions, Dept. 222

Brown vinylal closet vault
Eaton price, each **29.97**
127
Heavy-duty vinylal closet vault features embossed front with 'T' style zippered closed. 4 gauge clear top. Zinc-plated 1" tubular frame on 4 casters. Corrugated board bottom. 42" wide, 20" deep, 65" high
Notions, Dept. 222

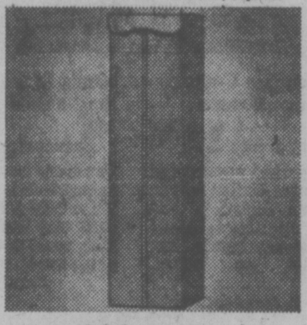

14" vinylal dress garmet bag
128 Eaton price, each **5.57**
Bag features a quilted top and front with full-length front zipper. 3-hook heavy-gauge wire with drop bar frame. Approx. 14x20x54". Gold, green or blue. 20" vinylal dress bag with 4-hook frame 20x20x54" Eatons price, each **6.37**
Notions, Dept. 222

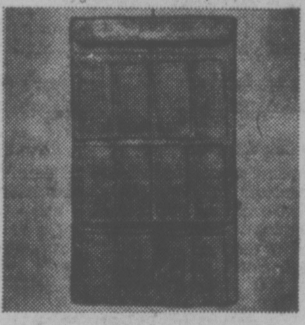

Shoe bag space saver
129 Eaton price, each **3.97**
Quilted vinylal shoe bag with 12 pockets holds 6 pairs of shoes. Ends closet floor clutter. Approx. 18x31". Gold, green or blue.
Notions, Dept. 222

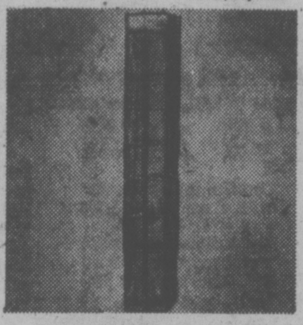

8-tier quilted vinylal shoemaster shelver
130 Eaton price, each **5.57**
Vinylal bag holds 8 pairs of shoes. Features 2-hook heavy duty frame, quilted top and flap, convenient see-through front with full-length zipper. Approx. 8½x12x54". Gold, green or blue.
Notions, Dept. 222

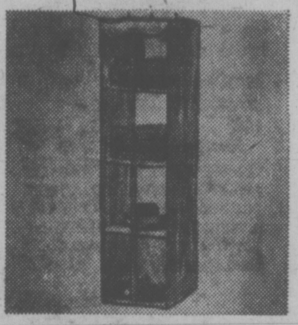

4-tier vinylal utility shelver
131 Eaton price, each **7.17**
Great for storing sweaters, blankets, purses, etc. Features quilted top and front flap, see-through front. With full-length front zipper. Fibre-board shelves. Heavy duty 3-hook frame. Approx. 14x20x54". Gold, green or blue.
Notions, Dept. 222

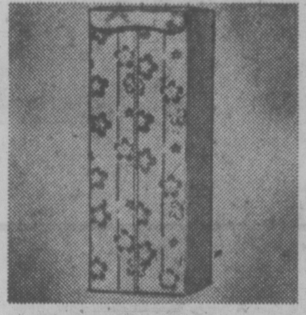

14" floral print vinylal garment bag
132 Eaton price, each **5.57**
Features quilted top full-length front zipper closing. 3-hook gauge frame with drop bar. Approx. 14"x20"x54". Attractive floral print. 20" **Floral print Garment Bag** with 4-hook frame 20x20x54" **Eaton price, each 6.37**
Notions, Dept. 222

Soft and comfortable vinylal bean bag chair
133 Eaton price, each **44.95**
Sink in and relax on 8 cu. ft. of polystyrene plastic beans! Cover of heavy-gauge supported vinylal. Zip closing. Wipes clean with a damp cloth. Black, brown, tanerine of gold color.
Notions, Dept. 222

Space saving shoe racks
134 Eaton price, each **4.17**
Ladies shoe rack holds 9 pairs of shoes. Chrome-plated steel with non-slip wedge lock. Plastic tipped feet. Approx. 24" long.
Men's shoe rack holds 6 pairs of shoes. Approx. 24" long. **Eaton price, each 4.17**
Notions, Dept. 222

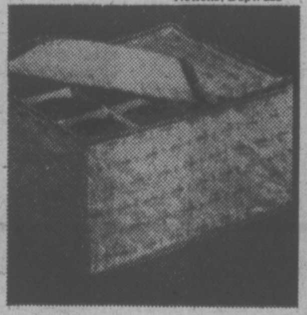

Crystal cases for 12 pieces
135 Eaton price each **3.73**
Helps protect your fine crystal from dust, chipping. Vinylal covered foam in gold floral print on white.
Notions, Dept. 222

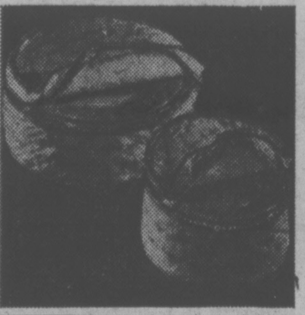

Protective quilted china cases
136 Gold floral print on white vinyal with foam-synthetic inserts.

6" saucer	1.68
7" bread and butter (shown)	1.87
11" dinner (shown)	2.98
9" salad	2.23

Notions, Dept. 222

Vinylal covered 12-cup cases
Eaton price each **3.37**
137
Cover your fine china in a vinylal quilted cupcase with pockets. No more scratching, helps prevent chipping. Goldtone fleur de lis print on white.
Notions, Dept. 222

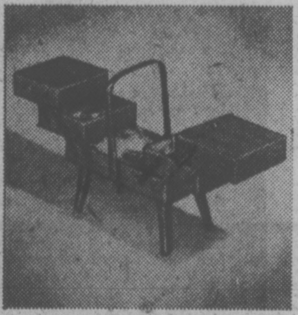

Expandable wood sewing box
138 Eaton price each **10.99**
Features five compartments to hold all your sewing accessories. With four wooden legs, carrying handle. Handsome walnut-finished wood. Easy to assemble. About 16 ½x8¼x7½".
Notions, Dept. 222

Electric scissors plus tailor marker
140 Eaton price set **5.44**
The easy way to mark up patterns — Aunt Mary's tailor marker. Includes extra needle, needle threader, instructions. Also in the kit: electric scissors of high-impact styrene plastic. Two speeds let you cut through different fabric weights. 6' cord.
Notions, Dept. 222

Scotch-gard
Scotch-gard

'Scotchgard' protective spray
Eaton price,
141 twin pack **10.99**
Protects fabrics from stains and water. New special formula treats all furniture fabrics including velvet. 26-oz. container.
Notions, Dept. 222

20 PAGES OF SALE VALUES

BUYS IN ALL DEPARTMENTS

. . . 6 BIG DAYS TO SAVE! IN

EATON'S TRANS CANADA SALE

EATON'S TRANS CANADA SALE

Men's fashion heads into Fall with strong paced values on jackets, shirts, shoes, slacks — they're all here!

Men's Instructor' nylon ski jackets
142
Eaton price, each **18.99**
Water-repellent two-way zip front jackets with lightweight polyester fill lining. Two dome snap flap pockets. Full belt. Approx. 31" length. Navy, burgundy or green. Sizes 36 to 46."
Men's Wear, Dept. 429

Zip'lined Cabretta leather coats
Eaton price,
143
each **109.99**
Luxurious, double-breasted 3-season coats featuring zip-out lining of acetate with wool kicker. Full buckle belt and 2 lower flap patch pockets. Black or brown. Sizes 36-46."
Men's Wear, Dept. 429

Borg acrylic lined suburban coats
144
Eaton price, each **36.99**
Wool-and-nylon plaid coats with Sanitized quilt lined sleeves and pile frame collar and lapels. 2 lower slash pockets, 2 lower imitation patch and flap pockets. Centre-vent: Brown or blue. Sizes 36-46."
Men's Coats, Dept. 429

Men's cotton cord safari jackets
145
Eaton price, each **26.99**
Full Orlon acrylic pile lining. Classic jackets with Sanitized rayon quilt sleeves. Sewn-down, half-belt back, centre vent and lay-down collar. Two upper and lower flapped, patched pleated pockets. Beige or brown. 36-46."
Men's Coats, Dept. 429

Men's wool and nylon Melton duffel coats
146
Eaton price, each **36.99**
Classic winter coats with half and half lining of Borg acrylic pile and wool plaid. Combination zip and imitation horn toggle closure. Button-detachable hood. Camel or navy. 36 to 46."
Men's Wear, Dept. 429

Men's knit dress slacks in tones of tan, blue or brown
Eaton price,
147
16.99 each
Comfort knit polyester with flare leg styling and wide belt loops. Ban-Rol double curtain waistband, sizes 30 to 42". Plain or fancy patterns.
Men's Wear, Dept. 429

Men's Birkdale classic cardigans
148
Eaton price, each **17.99**
Best selling sweater in a resilient interlock knit of Acrilan - and - wool. Braided stole and pockets tops. Ribbed turnback cuffs and waistband. 2 lower pockets. Pearl grey, camel, cameo blue, navy or brown. Sizes S,M,L,XL.
Men's Furnishings, Dept. 428

Men's Birkdale V-neck sleeveless pullovers
149
Eaton price, each **11.99**
Classic V-necked sweaters of soft, easy-care Acrilan acrylic - and - wool. Ribbed 'V' and arm hole openings. Pearl grey, camel, new cameo blue, navy blue or brown. S,M,L,XL.
Men's Furnishings, Dept. 428

Men's Birkdale V-neck long-sleeve pullovers'
150
Eaton price, each **14.99**
One of our most popular styles in long wearing blend of Acrilan acrylic and wool. Rib knit cuffs and waits. New cameo blue, pearl grey, camel, navy or brown. Sizes: S,M,L,XL.
Men's Furnishings, Dept. 428

Men's long sleeve turtleneck sweaters
151
Eaton price, each **12.99**
Timeless, full-roll turtle neck pullovers of Acrilan acrylic-and wool. Rib turnback cuffs, neck and waist. Camel, cameo blue, navy, brown. S,M,L,XL.
Men's Furnishings, Dept. 428

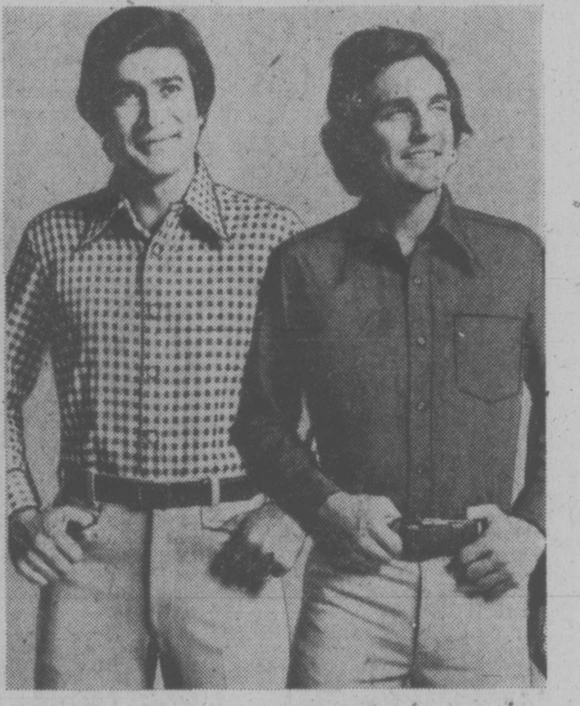

Men's fancy long sleeve sport shirts
152
Eaton price, each **7.99**
Long-point collar style shirts of easycare polyester/cotton. With two button cuffs. Fancy patterns in navy, brown or green. Sizes S,M,L,XL.
Men's Furnishings, Dept. 428

Men's plain long sleeve sport shirts
153
Eaton price, each **7.99**
A leisure styled favourite in shades of navy, brown, powder blue or goldtone. Machine wash polyester/cotton fabric, two button cuffs. Sizes S,M,L,XL.
Men's Furnishings, Dept. 428

Men's traditional knit polo shirts
154
Eaton price, each **7.99**
4-button placket front, long-sleeve leisure shirts of luxurious, easy-care Tycora nylon. Contrast trim collar and chest pocket. Rib knit cuffs and waistband. Beige, chocolate, navy or rust. S,M,L,XL.
Men's Furnishings, Dept. 428

Men's long sleeve turtleneck knit shirts
155
Eaton price, each **7.99**
Full-roll classic knits of luxurious Tycora nylon. Rib knit neck, cuffs and waistband. Easy-care. White, powder blue, goldtone or black in sizes S,M,L,XL.
Men's Furnishings, Dept. 428

Men's great sport jackets
156
Eaton price, each **54.99**
2-button single-breasted jackets of wool - and - polyester, wool with other synthetics. Wide lapel, centre vent with welt chest pockets, 2 lower flapped. Blue, brown, tan or green patterns. Sizes 36-46" for most builds.
Men's West, Dept. 429

Men's hopsack blazers
157
Eaton's price, each **54.99**
Versatile. Fortrel poylester - and - wool 2-button single breasted jackets with 3 patch pockets, deep centre vent. Navy or brown sizes 36-46" for most builds.
Men's Wear, Dept. 429

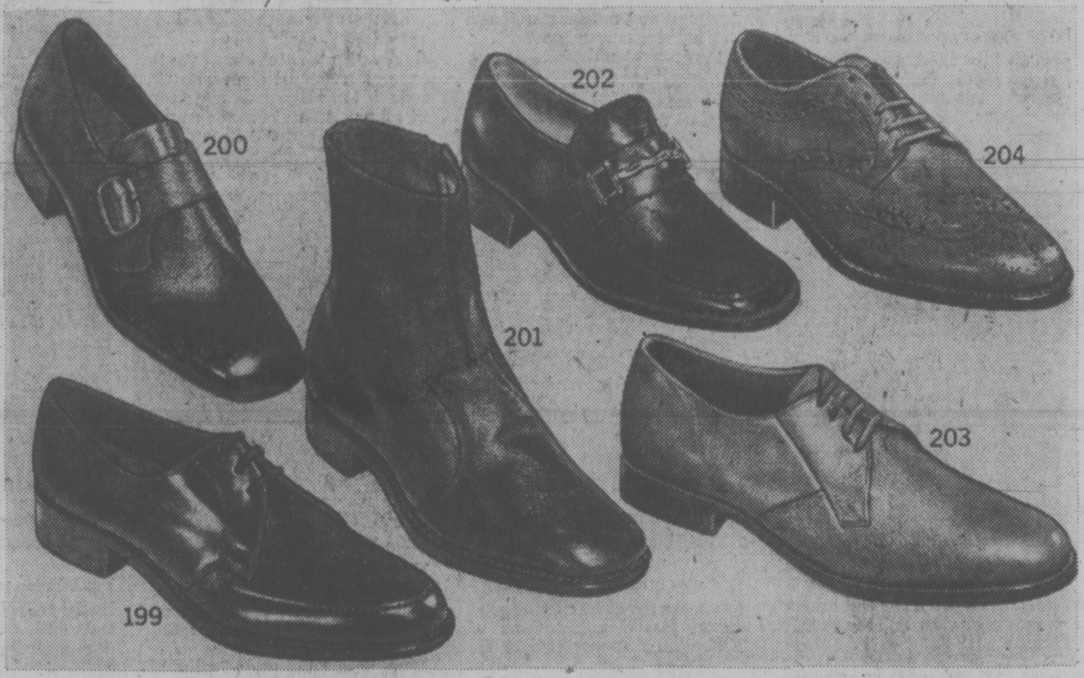

Men's Birkdale buckled slip-ons
158
Eaton price, pair **19.99**
Fashion buffalo print leather slip-ons with leather soles and rubber heels. Sanitized. Note handsome strap and covered buckles. Black (B36-3), brown (B36-4).
Men's Shoes, Dept. 237

Men's Birkdale 'Gucci' style slip-ons
159
Eaton price, pair **19.99**
Concealed gore, pin tuck moccasin vamp slip-ons with kid leather uppers and metal 'Gucci'-look overlays. Sanitized. Cement construction. Black (B26-3), brown (B26-4)
Men's Shoes, Dept. 237

Men's Birkdale 5-eyelet ties
160
Eaton price, pair **24.99**
Classic wing tip style brogues in deep print leather uppers with double leather soles and rubber heels. Goodyear welt. Sanitized. Brown (B75-4) only.
Men's Shoes, Dept. 237

Men's Birkdale 3-eyelet ties
161
Eaton price, pair **19.99**
Popular closed seam moccasin vamp styling in smooth leather with single leather soles and rubber heels. Goodyear Welt. Sanitized. Black (B83-3), brown (B83-4).
Men's Shoes, Dept. 237

Men's double breasted leather coats
162
Eaton price, each **88.99**
Button front, 2 lower flap pockets, belted waist. With zip-in acrylic lining. Black or brown, sizes 36 to 46.
Popular Priced Men's Wear, Dept. 729

Men's cowhide leather coats
163
Eaton price, each **64.99**
With zip-in lining in acrylic. Front and back yoke treatment. Flap pockets. Brown or black. Sizes 36-46.

Rawhide jackets
164
Eaton price, each **43.99**
Front and back yoke, slash pockets. Acrylic pile lining. Tan or dark brown. 36-46.

Men's plaid bomber jackets
165
Eaton price, each **21.99**
Wool-and-viscose-blend jacket with full acrylic sherpa-look acrylic lining trim. Zip front close, tabs on collar. Assorted plaids in sizes 36 to 44.

Plaid jackets
166
Eaton price, each **21.99**
31" long rancher styled jacket. Acrylic pile lined. 36 to 44.

DIAL FOR SALE VALUES

BUY + LINE

388-4373

6" side zip boots
168
Eaton price, pair **24.99**
Classic, softee grain leather boots with skin fit lining, leather soles and rubber heels. Welt construction. Black (B115-3) or brown (B115-4).

4-eyelet ties
169
Eaton price, pair **19.99**
Deeprint leather upper shoes with leather soles, and rubber heels. Goodyear welt construction. Sanitized, for lasting hygienic freshness. Brown (B56-4) only.
Men's Shoes, Dept. 237

Men's zip lined allweather coats

174 Eaton price, each 49.99

Versatile, poplin weave Dacron polyester-and-cotton coats from a top Canadian maker. Fly front, single-breasted styling featuring zip-out Orlon acrylic pile liner. Beige or navy. Sizes 36 to 46.

Men's Coats, Dept. 229

Men's Birkdale terry judo robes

175 Eaton price, each 12.79

Classic lounge robes generously proportioned in thick, thirsty cotton terry. Matching belt and 2 roomy pockets. Royal, olive, bronze. One size fits 36 to 46.

Men's Furnishing, Dept. 228

Men's Birkdale Cotton pyjamas

176 Eaton price, each 8.39
2 for 15.99

Jacket-style with comfortable convertible collar. Sanforized cotton in blue, mint gree, champagne. Sizes S, M, L, XL.

Men's Furnishings, Dept. 228

3 lengths — men's Birkdale stretch hose

177

Ankle	3 for 4.49
Midway	3 for 4.99
Over calf	3 for 5.49

Luxurious, easy-care wool and nylon hose, black, navy, dark brown, grey or medium blue. One size fits 10-12.

Men's Furnishings, Dept. 228

Men's dress hats by Biltmore

178 Eaton price, each 8.79

Pinch front style hats skilfully crafted in rich wool. Select from assorted sporty tweeds and checks in bronze, grey or olive. Sizes 6¾, 6⅞, 7, 7⅛, 7 ¼, 7⅜, 7½.

Men's Furnishings, Dept. 238

179 **Men's solid shade Birkdale dress shirts**

Popular, med. point stay-set 'piper' collar styling in a crisp, wrinkle-shy polyester-and-cotton blend. Long sleeves, convertible cuffs. Blue, tan or white. Neck sizes 14½-16½'', sleeve lengths 32-35''.

Eaton price, each 6.99 2 for 13.49

Men's Furnishings, Dept. 228

180 **Men's linear stripe Birkdale dress shirts**

Popular tailored linear-look tone stripes in navy/blue, brown/goldtone. Neck sizes 14½ to 16½'' in sleeve lengths 32 to 35''. Piper collar, convertible cuffs. Polyester/cotton.

Eaton price, each 7.99 2 for 15.49

Men's Furnishings, Dept. 228

181 **Men's name brand Fall neckties**

An impressive fashion collection expertly tailored in rich, wrinkle-shy polyesters. Assorted patterns and colors to choose from

Eatons price each 3.49 3 for 9.49

Men's Furnishings, Dept. 228

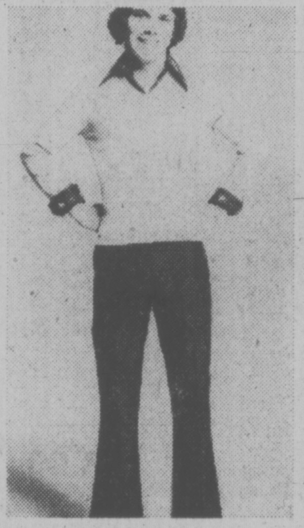

Sr. boys' knit shirts

182 each 6.39 2 for 12.50

'Cable Car' rounded point collar style, cotton-and-polyester shirts in blue, beige, navy, dark brown. Sizes 14 to 20.

Students' Wear, Dept. 432

Sr. boys' print shirts

183 each 6.99 2 for 13.90

Rounded-point collar style polyester and cotton leisure shirts. Checks or florals in tones of brown, navy or green. In 14 to 20.

Students' Wear, Dept. 431

Sr. boys' sport shirts

184 each 6.99 2 for 13.90

Long point collar style blue chambray cotton shirts with orange stitching silver-color buttons. Sizes 14 to 20.

Sr. boys' snorkel parkas

185 each 23.99

Orlon acrylic pile in nylon parkas with lambswool trimmed hood. Sage green or navy. Sizes 14 to 20.

Students' Wear, Dept. 432

Sr. boys' bomber jackets

186 each 19.99

Polyester sherpa acrylic and trimmed plaid action wool blend jackets. Red/gold, green/navy, rust-/camel. Sizes 14 to 20.

Sr. Boys' pullovers

187 each 5.59 2 for 11.00

Sleeveless rib knit Orlon acrylic V-necks in navy, camel, blue, brown. Sizes 14 to 20.

Sr. long sleeve sweaters

188 each 6.39 2 for 12.50

Rib knit Orlon acrylic long-sleeve V-neck pullovers in navy, camel, blue, dark brown. Sizes 14 to 20.

Students' Wear, Dept. 432

Sr. boys' Lee jeans

189 each 9.59 2 for 19.00

Boot cut, easy-fade indigo-dyed cotton denim jeans in sizes 14 to 18.

Students' Wear, Dept. 432

Sr. Boys' cord jeans

190 each 8.79 2 for 17.00

Pinwale cotton corduroy Tee-Kay flares in navy, brown or camel. Sizes 14 to 20.

Students' Wear, Dept. 432

Sr. boys' dress pants

191 each 9.99 2 for 19.50

Tee-Kay texturized polyester, belt loop flares in navy, green or brown. 14 to 20.

Students' Wear, Dept. 432

Shop all week for sale values

Students' Wear, Dept. 432

Jr. boys' knit shirts

192 each 4.79 2 for 9.50

'Style Guild' polyester-and-cotton shirt with rounded collar, button cuff long sleeves. Medium blue, dark brown, camel, navy. Sizes 7, 8, 10, 12.

Boys' Wear, Dept. 232

Jr. boys' sport shirts

193 each 4.79 2 for 9.50

Comfort knit polyester-and-cotton long sleeve shirts with rounded collar. Assorted patterns of red, orange, blue, green on light grounds. Sizes 7, 8, 10, 12.

Boys' Wear, Dept. 232

Jr. boys' pullovers

194 each 4.79 2 for 9.50

V-necked sleeveless Orlon acrylic sweaters in navy, camel, dark brown or powder blue. Sizes 8, 10, 12.

Boys' Wear, Dept. 232

Jr. boys' sweaters

195 each 5.59 2 for 11.00

Classic V-necked Orlon acrylic long-sleeve sweaters in navy, camel, dark brown, powder blue. Sizes 8, 9, 10, 12.

Boys' Wear, Dept. 232

Jr. boys' knit shirts

196 each 3.59 2 for 7.00

'Style Guild' numbered football shirts of polyester-and-cotton. Orange/royal blue, camel/brown, powder/navy, sungold/red. Sizes 8, 10, 12.

Boys' Wear, Dept. 232

Boys' Penman's briefs

197 4 for 3.99

Easy-care, Sanitized polyester-and-cotton briefs in white, blue or goldtone. Sizes S, M, L, XL.

Boys' Furnishings, Dept. 232

Jr. boys' parkas

198 each 19.99

Orlon acrylic pile lined nylon snorkel parkas with lamswool-trimmed hood. Sage green or navy blue. Sizes 7, 8, 10, 12.

Boys' Wear, Dept. 232

Men's Birkdale easy-care T-shirts

Classic style crew-necked shirts of wrinkle-stopping Fortrel polyester-and-cotton. White only. Sizes S,M,L,XL.

204 Eaton price 2 for 4.09

Men's Furnishings, Dept. 228

Boys' Penman's pyjamas

199 each 5.59 2 for 11.00
Illustrated at right

Polo style sleepwear of Sanitized interlock knit cotton. Blue, goldtone or brown. Sizes S, M, L, XL.

Boys' Furnishings, Dept. 232

Boys' 'Happy Foot' socks

200 4 for 4.59

McGregor sport socks of wool-and-nylon. Navy, brown, green or grey. One size fits 9 to 10½.

Boys' Furnishings, Dept. 232

Jr. boys' bomber jackets

201 each 16.99

Acrylic sherpa pile lined plaid jackets of wool-viscose-and-other fibres. Navy/red, green/navy, rust/camel. Sizes 7, 8, 10, 12.

Boys' Wear, Dept. 232

Permanent press Birkdale boxer shorts

Generously cut underwear of crisp, easy-care Fortrel polyester-and-cotton. Elasticized waistband. White, blue or goldtone. Sizes S,M,L,XL.

205 Eaton price 2 for 4.49

Men's Furnishings, Dept. 228

Men's dress socks

202 3 pairs 3.59

Made of Kroy wool-and-nylon. In basic shades of navy, black, brown, grey or wine. Ankle length. One size fits all.

Ankle length socks

203 3 prs. 2.99

In a comfortable blend of cotton-and-nylon. Features cushion sole. In navy, brown, grey, green or blue. One size fits all.

Budget Men's Furnishings, Dept. 928

Men's Birkdale tops and briefs

Easy-care atheltic style in soft, absorbent polyester/cotton blend. Sleeveless tops and elasticized briefs in white only. Sizes S, M, L,XL.

206 Eaton price 3 for 4.19

Men's Furnishings, Dept. 228

Stock up now on these men's and boys' furnishings

EATON'S TRANS CANADA SALE

'Winnebago' model kit

510 Eaton price, each **8.54**
Features life-like detail, 1/20 scale, ready-to-assemble 'Winnebago' with adjustable steering, see-through windows and removable top. Approx. 15" long.

Toys, Dept. 227

Trail Boss rifle

511 Eaton price, each **7.59**
Authentically styled in heavy-gauge, rust-resistant steel with moulded stock. Shoots no bullets or caps. Approx. 30" long.

Toys, Dept. 227

G.I. Joe land adventurer with Kung-Fu grip

512 Eaton price, each **4.74**
Flexible hands make G.I. Joe more life-like than ever! Comes dressed in an authentic G.I. uniform. Stands approx. 11-¾" tall.

Toys, Dept. 227

It's not too early to shop ahead, to snatch up funtime toys and Men's popular-priced items.

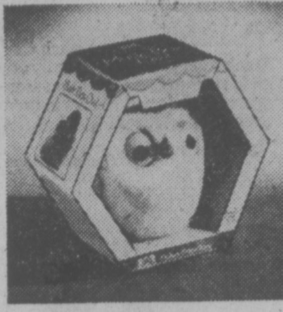

Fisher Price soft, cuddly music box owl

513 Eaton price, each **5.69**
Wind the knob on the back and hear Schubert's Cradle Song. Plush front with felt eyes and nose. Ears and back of soft, brightly colored twill. Washable surface. Approx. 8½"x6" high.

Toys, Dept. 227

Kitchen play 'cooking' set

514 Eaton price, set **3.79**
Make, cook and serve Play-Doh pretend food. Set contains cookbook, food moulds, flatware, plates, cooking utensils, rolling pin, plastic play mat and 3 six-oz. tins Play-Doh.

Toys, Dept. 227

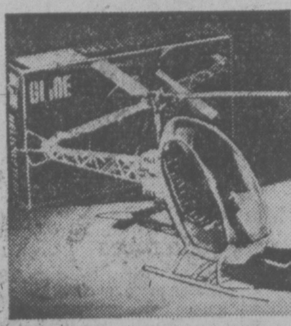

G.I. Joe helicopter

515 Eaton price, each **8.54**
For exciting G.I. Joe adventures! Helicopter snaps together with working winch. Features rotor blade action. (Mannequin not included).

Toys, Dept. 227

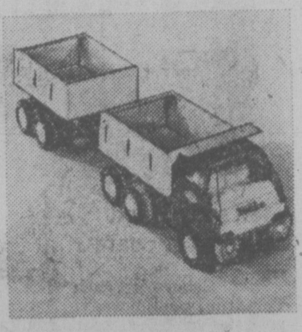

Tandem dump truck with movable parts

516 Eaton price, each **12.34**
Tonka tandem dump features lever-operated dump mechanisms and snap-open rear gates on both the tandem wheeled truck and detachable trailer.

Toys, Dept. 227

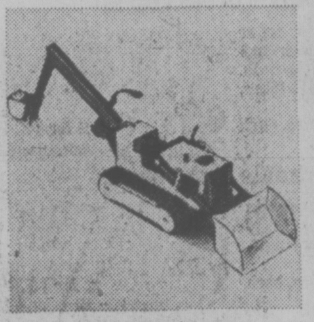

Tonka Trencher — digs, hauls, dumps and levels

517 Eaton price, each **5.69**
Release lever dumps loads and handle operates backhoe that swings either way for unloading. Deep groove treads provide positive movement. Approx. 18½" L., 7½" H., 5¼" wide.

Toys, Dept. 227

Meccano highway multi-kit

518 Eaton price, kit **18.04**

Builds 8 different models. Set includes metal cabs with big windows, wide wheels, working crane parts. Complete with color photo instruction book.

Toys, Dept. 227

27" tractor and trailer

519 Eaton price, **15.67**
'Reliable' toy constructed of sturdy polyethylene plastic and features an anti-tip design. With simulated engine detail, beep horn, heavy-duty front fork and detachable trailer.

Toys, Dept. 227

3-piece hardwood kindergarten set

520 Eaton price, set **21.24**
Features smoothly finished hardwood table and two chairs. Firmly braced legs on tables and chairs. Table size approx. 20½"x25½"x21½". Chairs approx. 11"x11" 24½".

Toys, Dept. 227

Child's rocker

521 Eaton price, each **11.04**

Handsome hardwood rocker with smooth natural finish. Solidly constructed with braced arms and legs. Height approx. 25". Seat approx. 13"x13¼".

Toys, Dept. 227

Pivot Pool family-fun game

522 Eaton price, each **18.99**
Features automatic pivot shooter and ball return. Rich green felt table top with two-tone woodgrain finish. Complete with 16 balls and a rack. Size approx. 19"x32½".

Toys, Dept. 227

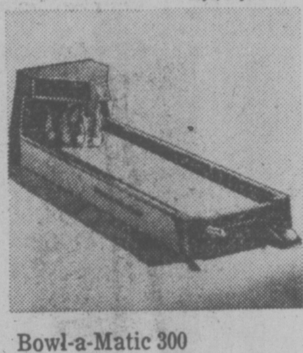

Bowl-a-Matic 300 for family fun

523 Eaton price, each **20.89**
Remote controlled pins are individually activated by fast moving ball. Automatic pin setter sets them up automatically. Includes automatic ball return, colorful, moulded pins. Overall size approx. 45"x13".

Toys, Dept. 227

Truline 10" Tricycle

524 Eaton price, each **16.14**

The deluxe Tike-Trike with extra large fork and frame. Features enamelled handle bar with ¾" color grips. ¾ semi-pneumatic tires. Sturdy disc-type wheels.

Toys, Dept. 227

Teach and play Raggedy Ann

525 Eaton price, each **5.94**
A rag doll to teach your child how to button, snap, tie, buckle and lace her clothing. Doll has stuffed cotton body, and tousled yarn hair. Approx. 19½" tall.

Toys, Dept. 227

Teach and play Raggedy Andy

526 Eaton price, each **5.94**
Let this huggable doll teach your child how to button, snap, zip, buckle and lace his own clothing. Doll has stuffed cotton body, tousled yarn hair. Approx. 19½" tall.

Toys, Dept. 227

11-piece vinylal pool set for 11½" fashion dolls

527 Eaton price, set **3.99**

Includes inflatable 18" diameter double-ring pool; chaise lounge, 2 chairs, 2 rafts, 2 swim rings, play ball and 2 cotton terry towels.

Toys, Dept. 227

Floral pattern doll stroller

528 Eaton price, each **8.99**

With vinylal body, canopy and carrier in a pretty floral pattern upholstery. Body approx. 11"x10½"; handle 29" high. White wheels are 6" in diameter.

Toys, Dept. 227

Newport Barbie

529 Eaton price, each **4.74**

Barbie is ready for sailing, in her colorful sailing outfit. Comes complete with swimsuit, sailboat. Fully posable with bendable legs, twist 'n turn waist. 11½" tall.

Toys, Dept. 227

Mattels Sunshine family of play-people

530 Eaton price, set **6.64**
A happy young family whose appearance and life-style are as contemporary as today. Set includes 3 posable dolls: 'Steve' approx. 9" tall, 'Stephie' approx. 7½" tall and 'Sweets' approx. 3¼" tall.

Toys, Dept. 227

Men's polyester-and-cotton sport shirts

531 Eaton price, each **5.99**

Plain and fancy weaves in assorted shades of navy, brown, burgundy or bottle green. Sizes S, M, L, XL.

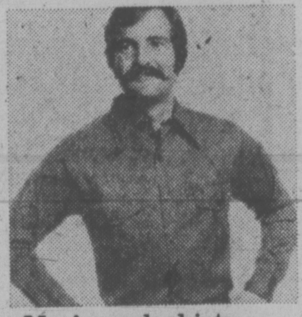

Men's work shirts, work pants

532 Eaton price, each **6.99**

Perma-Press polyester/cotton blend work shirt in spruce green or navy. At this low price you can buy several! Work Pants to match in 32-44 waist sizes each 7.99

Men's V-neck long sleeved sweaters

533 Eaton price, each **9.99**

In easy care acrylic knit. In handsome shades of tobacco brown, horizon blue, navy or ivory. Sizes S, M, L, XL.

Men's sleeveless ringneck pullovers

534 Eaton price, each **6.99**

In carefree acrylic knit. Handsome shades of tobacco brown, navy or ivory. Sizes S, M, L, XL.

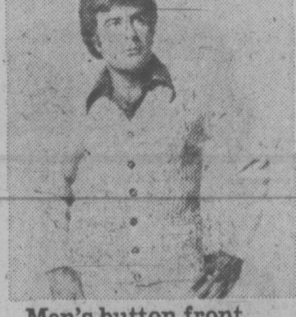

Men's button front long sleeved cardigans

535 Eaton price, each **9.99**

In carefree acrylic. Handsome shades of horizon blue, ivory, navy or tobacco brown. Sizes S, M, L, XL.

Men's Banlon nylon polo shirts

536 Eaton price, each **6.99**

Shirts of texturalized nylon feature four - button placket front, long sleeves, chest pocket. S, M, L, XL in white, navy, beige or brown.

Men's full-roll turtleneck sweaters

537 Eaton price, each **6.99**

Of texturalized nylon. Features long sleeves. Available in shades of navy, white, brown or beige.

Men's Popular Priced Wear, Dept. 729

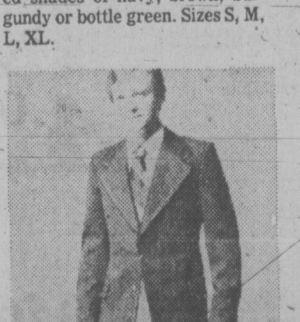

Men's polyester doubleknit blazers

538 Eaton price, each **36.99**

Single-breasted, 2-button front. Deep centre pocket, 2 lower flap pockets. In navy, brown or burgundy. Sizes 36 to 46 regular; 36 to 42 short, 40 to 46 tall.

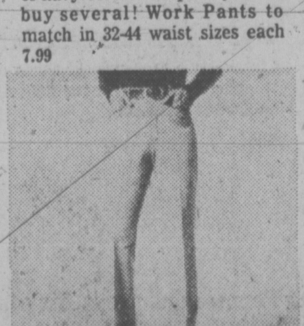

Plain, fancy doubleknit slacks

539 Eaton price, each **12.99**

In polyester with 2 front, 2 rear pockets; slightly flared leg. Plain and fancy patterns of navy, brown, green, maroon or black. Waist sizes 32 to 44.

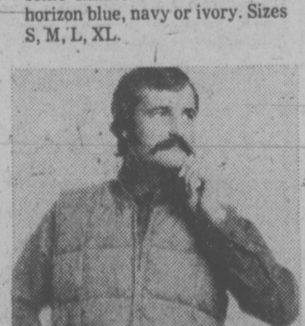

Men's warm down-filled vest

540 Eaton price, each **16.99**

Zipper front closing vest reverses from green to red or black to red. With two pockets. In sizes S, M, L, XL.

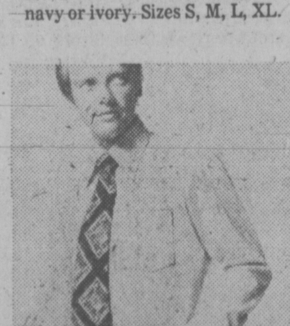

Men's plain shade dress shirts

541 Eaton price, each **5.59**

In an easy-care blend of polyester-and-cotton. Long point collar. 14½" to 17" neck. 32" to 35" sleeves. In blue, tan or mint.

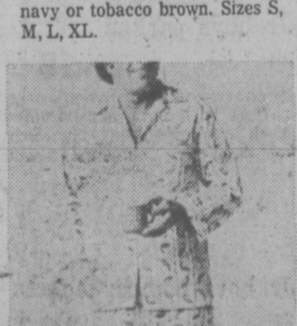

Men's flannel pyjamas

542 Eaton price, each **5.49**

In cool cotton. Assorted prints in shades of blue, green or brown. Sizes A, B, C, D, E.

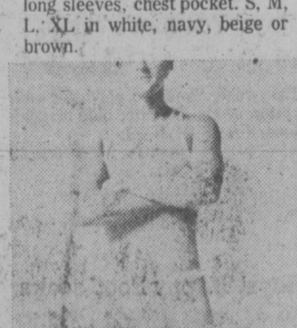

Men's colorful underwear

543 Eaton price **3** for **3.99**

Top and brevets in a blend of polyester-and-cotton. Sizes S, M, L, XL. White, blue, green or gold colors.

Men's permanent press boxer shorts

544 Eaton price **3** for **5.39**
In a blend of polyester-and-cotton. S, M, L, XL. White, gold, blue or green.

Men's T-shirts

545 Eaton price **3** for **5.89**
Polyester-and-cotton. Colors.

Popular Priced Men's Wear, Dept. 729

Men's 10-speed Cobra lightweight racer

546
Eaton price, each **82.99**

Royal-blue enamelled 21" tubular steel frame. Caliper side-pull hand brakes. Shimano 'Eagle' 10-speed derailleur gears. Leg reach approx. 31-35". Model 1227.

Sporting Goods, Dept. 261

Women's 10-speed Cobra touring bike

547
Eaton price, each **82.99**

Lightweight 19½" steel frame (lavender enamel). Steel side-pull caliper hand brakes. Leg reach approx. 28 to 32". Model 1229.

Sporting Goods, Dept. 261

Men's deluxe 'competition' 10-speed racing bicycles

548
Eaton price, each **109.99**

Centre-pull steel caliper brakes. Shimano Lark derailleur gears. Amber wall tires. Top mount shift levers. No. 1230: 23" frame, turquoise, leg reach 33-37". No. 1231: 21" frame, black, reach 31 to 35".

Sporting Goods, Dept. 261

Women's 3-speed Glider touring bike

549
Eaton price, each **69.99**

Made in England. Undercoated 19 ½" frame, enamel finish. Sturmey Archer gears, caliper hand brakes. Adjustable saddle. Leg reach approx. 28 to 32". No. 1211.

Sporting Goods, Dept. 261

Men's and women's 5-speed touring bikes

550
Eaton price, each **84.99**

English built. Huret Aluet 5-speed derailleur gears, caliper hand brakes, rear carrier. Men's No. 1212 (shown) 23" frame leg reach 31-35". Women's No. 1213 21" frame, leg reach 29 to 33".

Sporting Goods, Dept. 261

3-speed and standard adult folding bicycles

551
Eaton price, 3-speed **79.99**

For riders 4'8" to 6'. With tail light, headlight, tool bag, rear carrier, kickstand. No. 1350 **3-speed** twist grip control in copper or No. 1340 **Standard**, coaster brakes. In red. Eaton price, each **64.99**

Sporting Goods, Dept. 261

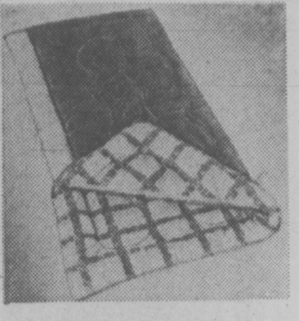

VIP, adult sleeping bag with nylon cover

552
Eaton price, each **18.59**

Flannel lining with 3-lbs. of Fortrel polyester fill. Approx. 36x77". Full zipper. Brown with orange stripes. No. 7451.

Sporting Goods, Dept. 261

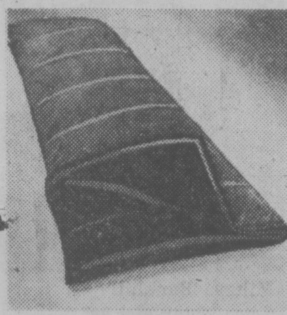

Mount Hood II sleeping bag

553
Eaton price, each **50.13**

Nylon cover and lining. Approx. 2-lbs. filling (feather-and-down). Approx. 30x82". Full all-round zipper. No. 7237.

Sporting Goods, Dept. 261

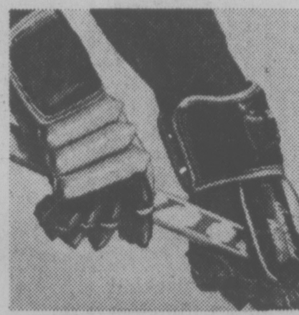

Truline youths' hockey gloves

554 Eaton price, pair **7.99**

For youths up to 9 yrs. old. Split-leather palms and finger gussets; one-piece poly-reinforced thumb (foam padded): tan and black. Approx. 11" long. No. 4951.

Sporting Goods, Dept. 261

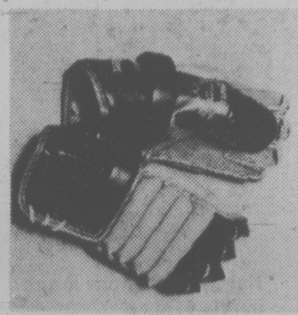

Truline hockey gloves for ages 9 to 13

555 Eaton price, pair **15.99**

1. **Model 4957** (shown). Vinyl covered with leather finger gussets, palms, 2-pce. Armadillo thumb, pre-curved fingers. Tan/black or red/white/black. 2. **Model 4958** (smaller) **10.99**

Sporting Goods, Dept. 261

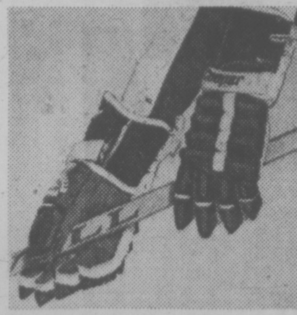

Truline hockey gloves with leather palms

556 Eaton price, pair **25.48**

1. **Model 4983** (shown) Ages 16 plus. Tan/black, red/white/blue **25.48** 2. **Model 4972.** Ages 14 to 16. Tan/black, red/white/blue. **Eaton price, pair 19.99**

Sporting Goods, Dept. 261

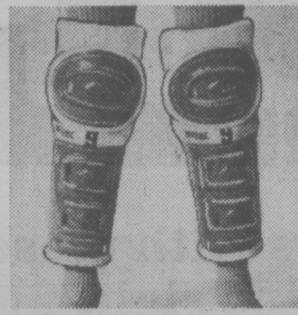

Truline shinguards for ages 9 to 16 plus

557

Felt with wrap-around moulded knee cap and shin protection.

Cap Color	length	Eaton price, pr.
Red No. 4952	10½"	**3.97**
Gold No. 4959	13"	**5.49**
Black No. 4966	14½"	**6.79**
White No. 4973	14½"	**10.99**

Sporting Goods, Dept. 261

Truline ethafoam padded shoulder pads

558

Cotton-drill body, polyethylene caps, laced, buckle straps.

Model & cap col.	Age	Eaton Price, ea.
Red No. 4954	to 9	**5.49**
Gold No. 4961	9 to 13	**5.99**
Black No. 4975	14 to 16	**8.99**
White No. 4978	over 16	**10.99**

Sporting Goods, Dept. 261

Elbow pads for all ages

559

Truline expanded vinylal, padded.

Red/white No. 4953 to 9 yrs. **Pr. 3.29**

Gold/white No. 4960 9 to 13 yrs. **Pr. 3.79**

Black/white No. 4967 14 to 16. **Pr. 4.19**

Cooper Deluxe white No. 4977 over 16 **Pr. 7.49**

Truline nylon hockey pants

560

Padded shin, thigh, tail and hip guards. S,M, or L in each age group. Red, blue or black color.

Number	Ages	Eaton price, pair
No. 4995	up to 9	**4.49**
No. 4962	9 to 13	**8.49**
No. 4969	14 to 16	**10.99**
No. 4976	over 16	**11.79**

Sporting Goods, Dept. 261

Approx. 30" blue nylon hockey kit bag

561 Eaton price, each **8.49**

Kit bag features reinforced nylon stitching vinylal reinforced bottom with Bell rivets; approx. 2" cotton webbing around handles. Heavy duty brass zipper.

Sporting Goods, Dept. 261

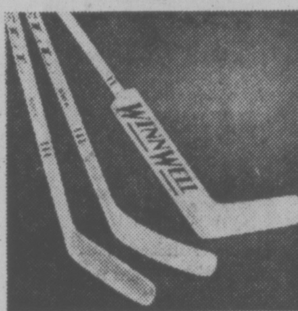

Hockey sticks in three models

562

Forward sticks: Glass wrapped, right or left curve. **Goalie:** lacquered blade, glass tipped.

	Eaton price, each
No. 600 a. 2-pce.	**1.79**
No. 8301 b. 3-pce.	**3.29**
No. 200 c. Goalie	**2.09**

Sporting Goods, Dept. 261

C.S.A. Cooper hockey helmet

563
Eaton price, each **10.99**

New Spider Suspension helmet with Geon Crown Suspension System. Lined with five ½" compressed vinylal foam pads. Adjustable. White in S,M,L (6⅝" to 7¾") Rounded edges.

Sporting Goods, Dept. 261

Truline supporter sets, belts, suspenders

564

Supporter with cup	
Boys' S,M	**2.89**
Men's S,M,L	**3.69**
Garter Belts:	
Boys' one size	**1.99**
Men's one size	**2.29**
Elastic Suspenders:	
34 or 40" Junior	**1.79**
44" long Senior	**2.49**

Sporting Goods, Dept. 261

Boys' three-piece hockey sets

565 Eaton price, set **8.49**

Lace-neck crested cotton sweater, footless cotton stirrup sock, acrylic cotton toque. S,M,L. Blue/white, red/white, green/blue, black/gold colors.

Sporting Goods, Dept. 261

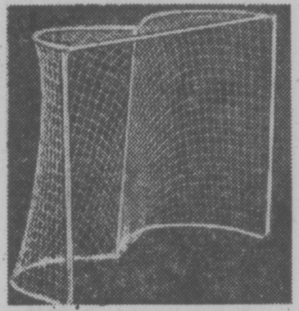

Zinc-plated frame, nylon hockey nets

566

Three sizes. Nylon net attached to frame for easy assembly.

HG2—57x44x22"	**11.89**
HG3 — 50x40x18"	**7.49**
HG4 — 44x36x15"	**4.99**

Sporting Goods, Dept. 261

'Cooper' vinylal covered goalie gloves

567

Tan color, split leather mitt. **Catchers:** poly reinforced with nylon lace trap. **Stick hand:** approx. 1" thick padding on back. Both in right hand — only.

A. Catchers (GM2x)	**4.49**
B. Stick Hand (GM2xx)	**4.19**

Sporting Goods, Dept. 261

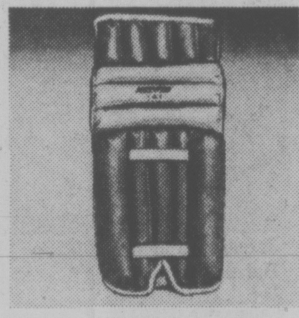

Pre-curved design goalie leg pads

568

Both the approx. 20" and 24" pads have adjustable nylon straps. Sturdy 'leather-tex' vinylal with padded rolls and canvas backing. Suitable for small league or playground ball-hockey.

20" pad	**15.99**
24" pad	**25.49**

Sporting Goods, Dept. 261

Truline custom hockey skates

569

All black leather skates with full vinylal line quarters and tongue. Waterproof fibre counter. Texon tendon protection. Sanitized. Full sizes only, men's and boys'.

Boys' 11-5 pair	**21.99**
Men's 6 to 12 pair	**23.79**

Sporting Goods, Dept. 261

Truline No. 9 sanitized hockey skates

570

Top grain leather trim with black cut-resistant nylon quarters. Suede leather lining, waterproof counter, nickel-plated tempered steel blade with safety heel guard, reinforced tendon guards. Full and half sizes.

Boys' 1 to 5½ pr. 24.99 **Men's 6 to 12 pr. 27.99**

Sporting Goods, Dept. 261

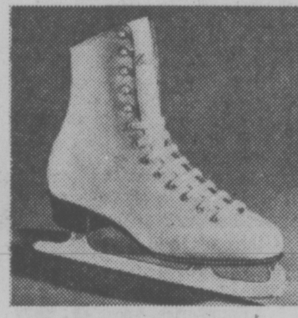

Carousel figure skates for value

571

Top grain leather quarters. One-piece tongue with foam padding. Suede leather lining. Waterproof fibre counter. Fibre insole. Nickel-plated tempered steel blade.

Full sizes	**Eaton price, pair**
'Misses' 11 to 2	**19.49**
'Ladies' 3 to 10	**21.19**

Sporting Goods, Dept. 261

Jelinek official size football with tee

572 Eaton price, set **5.79**

Red/white/blue. Fabricoid football with moulded plastic kicking tee. Combination rubber and fabric lining. Vinylal laced.

Sporting Goods, Dept. 261

Cooper regulation 18" dartboard

573 Eaton price, each **8.49**

Approx. 1½" thick coiled paperboard. With wire inlaid on both sides, wire numerals on one side. **Dart Set** 3 solid brass Envoy darts, standard leather flights. Eaton price, set **2.89**

Sporting Goods, Dept. 261

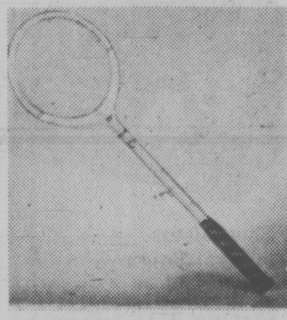

Fred Martin squash racket

574
Eaton price, each **21.24**

Double-blue squash racket with a 1-piece fibre insert and a cushioned composite grip. Fully laminated frame. Racket is strung with braided nylon.

Sporting Goods, Dept. 261

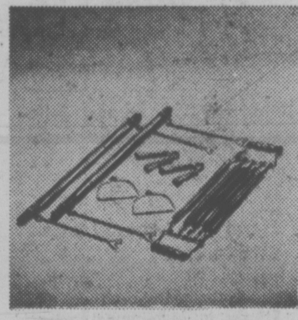

Home gym set to help you shape up

575 Eaton price, set **14.43**

This set includes one 5-steel cable chest expander, foot stirrups, wall pulley attachments; wooden cross bars and 2 hand grips. You owe it to yourself to keep fit.

Sporting Goods, Dept. 261

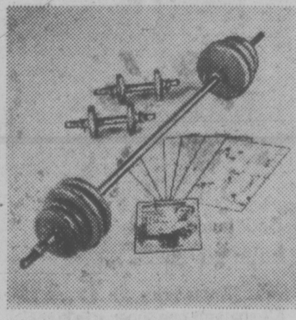

Vinylal-covered weight set with course

576
Eaton price, each **37.38**

Barbell/dumbbell set. Includes two dumbbell bars, 2 dumbbell sleeves, vinylal plates, collars, illustrated course, 6 wall charts.

Sporting Goods, Dept. 261

Bicycle exerciser with tension control

577
Eaton price, each **63.75**

The exerciser features a speedometer, vinylal covered seat and approx. 20" solid rubber wheel. Copper-color. With instructions.

Sporting Goods, Dept. 261

Boys' stretch nylon 2-pce. training suit

578
Eaton price, suit **14.44**

Single knit, zip pant pockets, front zip jacket. Stripes down arms and legs, Navy or green in 8, 10, 12 and 14. Ribbed collar. **Men's** similar in S, M, L, XL Eaton price, suit **17.85**

Sporting Goods, Dept. 261

4x8 ft. snooker table, Gendron

579
Eaton price, each **319.99**

Bright green billiard cloth over ¾" bed. 8 bed-levellers and 4 leg levellers. Comes fully equipped with balls, cues, holders, chalk and holder, plastic triangle, bridge stick, 4 cues.

Sporting Goods, Dept. 261

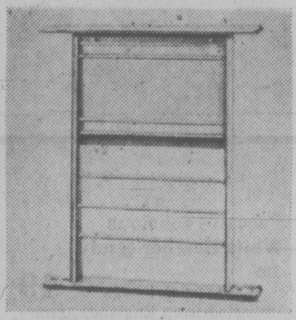

Billiard wall rack and counter

580
Eaton price, each **25.48**

Finished in mahogany stain over pine wood. Designed to store 6 cues and a set of balls. Comes equipped with chalk and erasers. Slide counters. 57" cue Eaton price **5.74**

Sporting Goods, Dept. 261

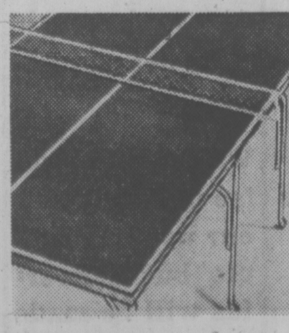

Roll-away, playback table tennis table

581
Eaton price, each **76.48**

Features ½" stableply top and 1⅛" leg diameters, all steel aprons, steel corner braces. **Also available:** table with ¾" stable ply top, each **80.74**

Sporting Goods, Dept. 261

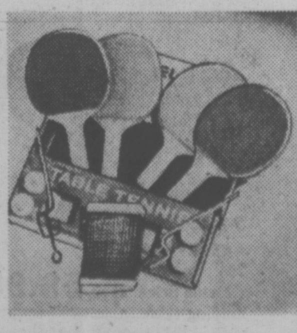

Table tennis set for four players

582 Eaton price, set **8.07**

Features 4 rubber-faced bats, 4 balls, 2 posts, with net, rule booklet. Table tennis is a great way for the whole family or friends to have fun and exercise.

Sporting Goods, Dept. 261

Turtle neck cotton sports pullovers

583 Eaton price, each **8.49**

Try this casual look for men and women. Made of cotton with a lycra spandex neck. Men's in red, white or powder blue. S, M, L, XL. Women's in white, navy or red. S,M,L.

Sporting Goods, Dept. 261

Women's ski jacket swings into A-line

584
Eaton price, each **20.99**

Same features as men's but 'A-line' style. Choice of two attractive color combinations: powder blue/navy combinations. Navy or red. Small, medium, large.

Sporting Goods, Dept. 261

Men's ski jackets have concealed hood

585
Eaton price, each **20.99**

Hit the slopes in style wearing this nylon jacket. Polyester lining, nylon front zipper, a concealed hood and zip-up pockets. Red or navy. S,M,L,XL.

Sporting Goods, Dept. 261

Men's Supreme 2000 ski boot by Munari

586
Eaton price, pair **39.99**

Moulded polyplast shell. 5 Everest buckles (top 3 adjustable). Padded snowcuff and tongue. Gradual forward lean. Moulded parallel sole. Red in 6 to 12 full and half. **Women's 2002** 4 to 9 full and half sizes.

Sproting Goods, Dept. 261

Men's Supreme 3000 ski boot by Munari

587
Eaton price, pair **53.99**

Two piece moulded polyurethene shell with Spendex flow-lining. 5 buckle (top 3 adjustable). Red inflow. Women's 3002: 4-9 full and half sizes. **53.99**

Sporting Goods, Dept. 261

EATON'S TRANS CANADA SALE

Set your table for savings with these Eaton's bargains you'll find right now during our Trans Canada Sale Buy now with your Eaton's Account Card

Sadler English China 4-piece tea set

265 Eaton price, set **7.49**
Tea for two would be specially nice with this china set — teapot, creamer and sugar bowl. Floral design trimmed in gold-color.
China, Dept. 252

Mikasa 'Apple Pie' 30-pce. dinnerware set

266 Eaton price, set **34.99**
Service for 6 in dishwasher-safe-'Cerastone'! Six each: dinner plates, bread and butter, cereals, cups and saucers. Red, yellow.
China, Dept. 252

Mikasa 'Apple Pie' 5-pce. completer set

267 Eaton price, 5-pces. **12.99**
Dishwasher safe 'Cerastone' set includes round platter, open vegetable dish, creamer and covered sugar. To match dinnerware.
China, Dept. 252

English Ironstone mugs in sets of six

268 Eaton price 6 for **5.49**
Choose various styles and colors or a matched set of six. Made of ironstone with glazed finish.
China, Dept. 252

Mikasa 'Barkhill' 30-pce. dinnerware set

269 Eaton price, set **34.99**
Daisy-patterned 'Cerastone' set in yellow and brown. Includes six each: dinner plates, bread and butters, cereals, cups, saucers.
China, Dept. 252

Mikasa 'Barkhill' 5-pce. completer set

270 Eaton price, 5-pces. **12.99**
To match 'Barkhill' dinnerware. Includes round platter, open vegetable bowl, creamer, covered sugar. Dishwasher safe.
China, Dept. 252

Bone china florals by Royal Adderly

271 Eaton price, each **8.99**
These flowers never wilt because they're made of china. Attractive arrangements in assorted colors. Each with white bowl.
China, Dept. 252

'Cebo' stoneware onion soup bowls

272 Eaton price 4 for **5.99**
With glazed finish in brown, gold/brown or green. Order a set of four for hardy lunches or special dinners.
China, Dept. 252

Egg coddler by Royal Worcester

273 Eaton price, each **5.99**
In attractive gift box. Coddler for individual serving is made of flameproof porcelain and available with various decorations.
China, Dept. 252

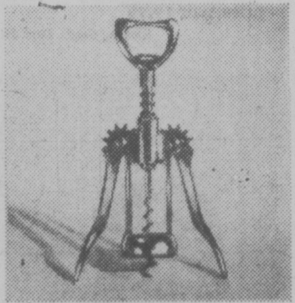

Chromium-plated wing-type corkscrew

274 Eaton price, each **1.99**
You'll see — it only takes a few seconds to open the wine with this cork-screw. Buy on sale and share the good news with a friend.
China, Dept. 252

Brass-finished table on folding wood base

275 Eaton price, each **17.99**
The table top is really a hand-carved brass tray and measures 15'' diameter.
China, Dept. 252

Gift-boxed sets of glasses from France

276 Eaton price, 8 for **7.79**
These come in sets of eight — 9-oz. high-ball or 11-oz. double old fashioned. Stock up now and get both sets for your nest party.
China, Dept. 252

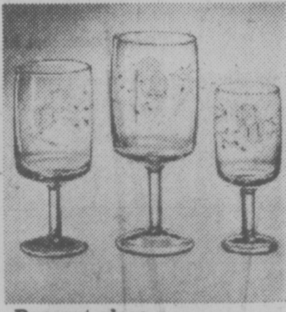

Rosecut glass stemware

277 Eaton price, 6 for **4.99**
Set your table with this graceful glass ware — including goblet, wine, sherry, champagne/sherbet and all in traditional rose pattern.
China, Dept. 252

Parfait set for 8 glasses and spoons

278 Eaton price, 16-pcs. **7.79**
Anytime you serve parfait it's a favorite. This set for eight includes 8 parfait glasses and 8 long handled stainless steel spoons.
China, Dept. 252

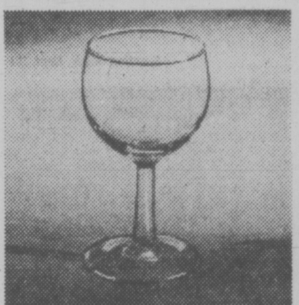

Duralex wine glass all-purpose 7-oz. size

279 Eaton price, 12 for **6.49**
This glass wear is virtually unbreakable and you'll be glad of it. Great value at Eaton's sale price right now.
China, Dept. 252

Glass seafood servers for 4

280 Eaton price, 8-pcs. **5.49**
Any meal is a special event when you use these 4 liners and 4 icers. Icer doubles as beverage glass.

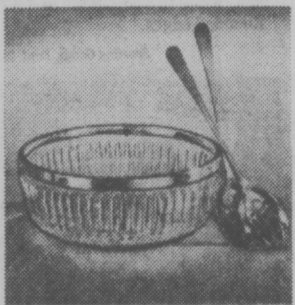

281 **3-piece crystal salad bowl set**

Eaton price, 3-pcs. **13.99**
24% English lead crystal bowl has silver-plated rim with Greek key design. Complete with silver-plated salad fork and spoon.
China, Dept. 252

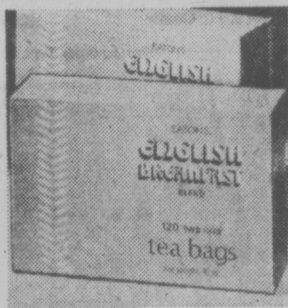

Eaton's English breakfast tea

282 Eaton price, 2 pkgs. **3.49**
Take a break — enjoy tea the way the English brew it. This delightful English tea is specially blended for Eaton's. Each bag brews 2 cups. 120 bags per pkg.
Fancy foods, Dept. 379

Jacob's imported Dahlia biscuits

283 Eaton price, 3-lbs. 5-oz. **3.89**
Exclusive to Eaton's — a tempting assortment of delicious biscuits direct from England. Attractive metal tin seals in home-baked goodness.
Fancy Foods, Dept. 379

Crunchy nut-filled Poppycock

284 Eaton price 3 tins **3.99**
A tasty mixture of pecans and almonds in a rich, buttery crunch coating. Vacuum packed to seal in freshness. 10-oz. tin
Candy, Dept. 214

Pascall's delicious White Heather candy

285 Eaton price, 2 bags **4.49**
Imported from England. Assorted chocolate-covered candies, each individually wrapped 2-lb. bag.
Candy, Dept. 214

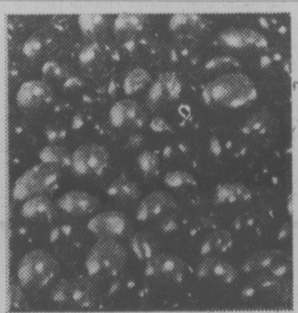

Lowney's popular bridge mix

286 Eaton price, 2 bags **2.69**
For bridge parties or just for nibbling — bite-size chocolates with a variety of centres. All coated with dark or milk chocolate. 1½ lb. bags.
Candy, Dept. 214

Pick 'n' mix candies and toffee

286-A Eaton price, lb. **79c**
Come pick and choose your favourites from the terrific assortment of fruit-flavoured candies, mints, toffees. Individually wrapped, from England.
Candies, Dept. 214

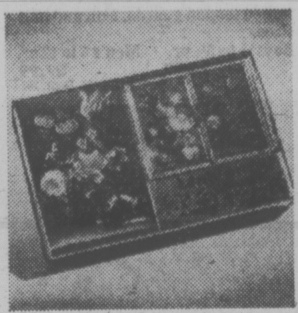

Majestic bridge ensemble . . . cards of quality

287 Eaton price, set **3.77**
Set includes two score pads, and a double deck of plastic-coated playing cards in an assortment of attractive designs.
Stationery, Dept. 208

Doodle art to pass time creatively

288 Eaton price, kit **5.49**
Kit contains one super-size black-and-white poster with delineated scenes, and 12 fine-tipped markers to color in. Assorted designs.
Stationery, Dept. 208

Handy aluminum-frame attache case

289 Eaton price, each **9.99**
Sturdy in high-impact polystyrene, with 2 stay-open hinges, 2 locks with keys. Inside-lid has button-fastener. About 16½x12x4½ Black only.
Stationery, Dept. 206

Photo album in floral design

290 Eaton price, each **3.77**
Padded cover has an attractive floral pattern in red or blue, like an oil painting. With 8 sheets (16 sides)
Stationery, Dept. 208

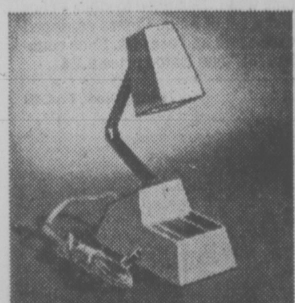

Hi-intensity lamp — when more light is needed

291 Eaton price, each **11.77**
For desk, reading room, etc. With folding metal arm; 3-position high and low switch. Choice of compact white, black or burnt orange.
Office Equipment, Dept. 206

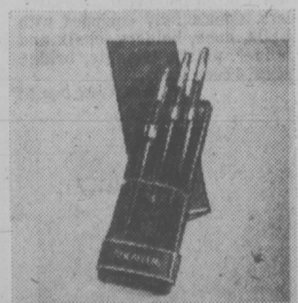

3-piece pen and pencil set from Sheaffer

292 Eaton price, set **7.77**
Set consists of a fountain pen, ball point and pencil. Always useful and smart-looking, makes a handsome gift, too! Choice of black, blue or burgundy.
Stationery, Dept. 208

12" world globe raised relief on metal base

293 Eaton price, each **13.99**
Political markings, ocean depths. Free-swing duo-gyro meridian. Antique bronze-finish base. With outer space manual.
Stationery, Dept. 205

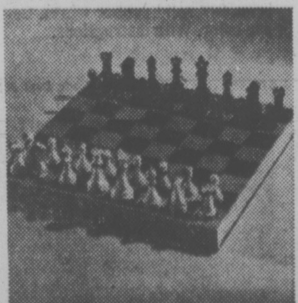

Weighted and felted chess set

294 Eaton price, set **7.77**
Black and ivory color plastic chessmen in wooden box; 12x12'' velveteen lined, brass-closer. Inlaid wooden plain board has warm mahogany finish. King approx. 2⅝'' high.
Stationery, Dept. 208

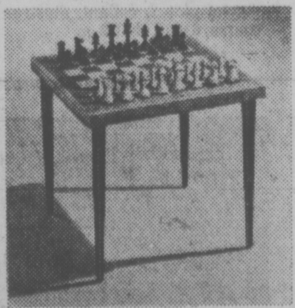

Plastic chess set and table—save on both!

295 Eaton price, set **15.77**
Weighted and felted chess set with black and ivory color men. King about 3¾'' high. Inlaid chess table with 4 legs, about 18''x18''x17''
Stationery, Dept. 208

5-piece bridge set a great bargain!

296 Eaton price, each **59.98**
Folding table, about 30'' square, with vinylal-covd hardboard top, tapered legs. ¾'' tubular steel-frame chairs have synthetic foam-padded seats; about 15x15'', vinylal covered.
Stationery, Dept. 208

All items in this flyer available at or through your nearest Eaton's store.

We cannot promise deliveries on our usual schedule but deliveries will be made as promptly as possible

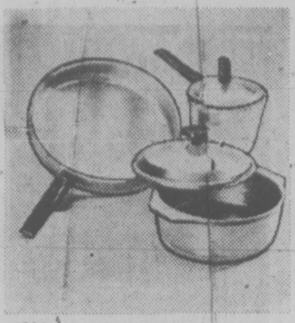

298

Superhealth cast aluminum cookware

Polished finish.

36-oz. cov'd saucepan	9.99
72-oz. cov'd saucepan	11.89
96-oz. cov'd saucepan	12.69
8'' open fry pan	8.49
10'' open fry pan	9.99
64-oz. cov'd casserole	11.89

Housewares, Dept. 254

Superhealth cast aluminum cookware

299

Allows semi-waterless cooking. Helps save vitamins. Better heat distribution. Polished finish. 172-oz. cov'd Dutch oven each **15.99** 18-lb. cov'd roaster each **29.99**

Housewares, Dept. 254

Westbend aluminum kettle

300

Eaton price, each 6.99

An 80-oz. aluminum whistling tea kettle. Porcelain enamel finish in avocado, poppy or goldtone.

Housewares, Dept. 254

301

Deluxe copperclad stainless steel cookware

Haddon Hall

52-oz. cov'd double boiler	18.69
78-oz. cov'd double boiler	19.49
182-oz. cov'd Dutch oven	16.99
10'' covered fry pan	15.99
10'' open fry pan	13.59

Housewares, Dept. 254

302

Deluxe copperclad stainless steel cookware

Haddon Hall.

40-oz. cov'd saucepan	10.99
52-oz. cov'd saucepan	12.69
78-oz. cov'd saucepan	13.59
105-oz. cov'd saucepan	15.19
80-oz. tea kettle	7.99

Housewares, Dept. 254

303

9-pce. 'Summer Garden' cookware

Eaton price, set 44.99

White non-porous porcelain enamel on steel with red covers. 32-oz. 48-oz. and 64-oz. cov'd saucepans, a 160-oz. cov'd Dutch oven, 10'' open-skillet. Matching 4-pce. canister. Set **9.99**

Housewares, Dept. 254

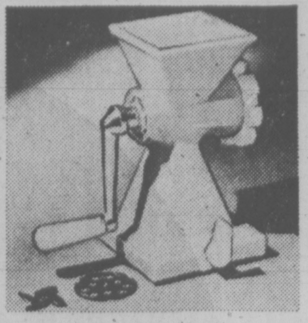

Brightly colored food mincer

304

Eaton price, each 12.99

Polypropylene lever suction base, two hardened and ground steel plates (one with large holes and other with small holes) — makes a deluxe food mincer.

Housewares, Dept. 254

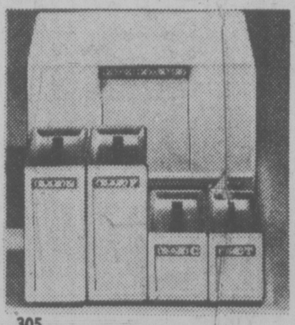

305

Haddon Hall speckled pantryware

Scratch-resistant enamel baked-on heavy good quality steel. Poppy, gold-tone, avocado, white or butterscotch. **Canister set** includes two 9½x6½x4'' two 4¼''x6½''x4'' 4-pces. **11.89. Bread box** with built-in bread board 16½x 10¾x10¼'' **Eaton price, each 13.59**

Housewares, Dept. 254

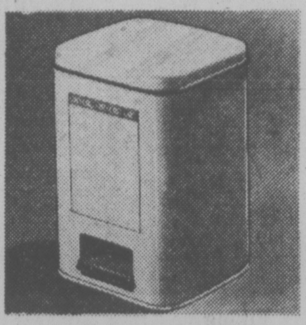

Haddon Hall speckled enamel step-on can

306

Eaton price, each 11.89

Modern slim space-saving design Steel can covered in baked-on enamel in avocado, white, goldtone, poppy or butterscotch. Polyethylene liner pail.

Housewares, Dept. 254

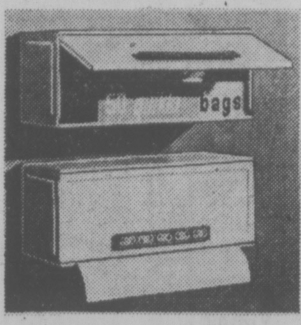

Haddon Hall organizer and paper towel holder

307

Speckled enamel finish in goldtone, avocado, white, poppy or butterscotch. **Paper towel holder** 13½x5 ½x5½'' **each 7.59 Paper Organizer** storage for wax paper etc. **Eaton price, each 6.79**

Housewares, Dept. 254

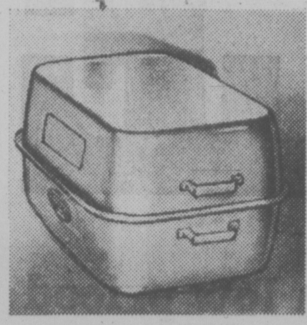

Wearever lightweight aluminum roaster

308

Eaton price, each 13.99

Polished aluminum cookware, made for Eaton's. Polished cover can be used to form a second open roaster, 12x17''. 22-lb. fowl size

Housewares, Dept. 254

309

Kitchen helpers for speed and convenience

Presto pressure cooker. Made of polished cast aluminum.

3½ qt. size	20.89
5-qt. size	22.79

Plastic Timer set to ring from 1 to 60 minutes.

Eaton price, each 4.99

Housewares, Dept. 254

310

7-piece wooden bowl set

Eaton price, set 12.99

Another good-looking Danish design. Made of natural monkey pod wood. Set includes 10'' round serving bowl, 4 individual bowls and pair of 10'' servers.

Housewares, Dept. 254

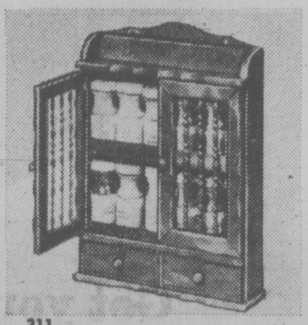

311

Wood-grained plastic spice cabinet

Eaton price, each 8.49

Good-looking spice cabinet with 2 shelves and 2 drawers. 15x11''. Made of plastic in dark wood-grained finish. Also available with 12 bottles of spices. **Eaton price, complete 11.99**

Housewares, Dept. 254

312

Romertopf clay baker for digesible cooking

Eaton price, each 11.99

Manufactured according to all food and health standards. Cooking can be done with little or no liquid or shortening. Serves 2 to 6 persons. For meat and poultry up to 6-lbs.

Housewares, Dept. 254

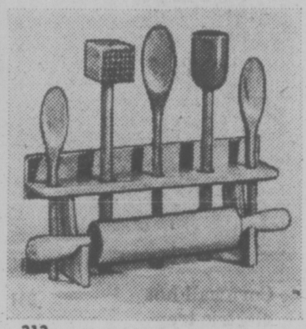

313

7-pce. hardwood kitchen tool set

Eaton price, set 5.99

Made of hardwood with clear lacquer finish, this handsome set includes: meat tenderizer, masher, rolling pin, 9'', 10'' and 12'' spoons and hanging wall rack.

Housewares, Dept. 254

314

Folding wooden clothes dryer

Eaton price, each 6.99

Indoor dryer has 12 plastic covered dowels (rods) with approximately 33 ft. drying space. Easily fits into bathtub.

Housewares, Dept. 254

20 lbs. net
Haddon Hall
Phosphate & Nitrate free
Heavy Duty Laundry

315

Haddon Hall non-phosphate detergent

Eaton price, 20-lb. 8.29

Fight pollution. Contains water softening borax. Use less than ordinary amount required. 20-lb. carton with measuring scoop.

Housewares, Dept. 254

316

Kitchen aides for the cook

3-pce. knife set. Paring knife, 6'' french cook knife and roast slicer, Eaton price, **set 19.99. Plastic cutting board.** High density polyethylene. Warp proof, won't absorb juices, odorless, White. **Eaton price, each 6.99**

Housewares, Dept. 254

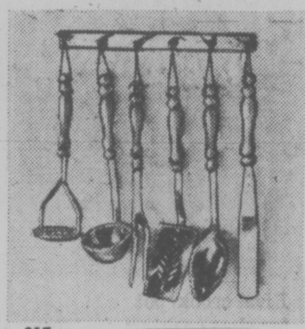

317

7-piece kitchen tool set

Eaton price, set 6.99

A handy kitchen aid. Consists of turner, 2-tine fork, spatula, potato masher, spoon, ladle and hanging rack. Stainless steel tools with wooden handles.

Housewares, Dept. 254

318

Household food scales — handy in the kitchen

EKS household scale. White plastic base. Smoky plastic top tray. 7-lb. or 3-kilo capacity. **Eaton price, each, 9.99 Borg diet scale kit.** 1-lb. capacity diet scale, 8-oz. utility bowl, 8-oz. measuring cup, food guide booklet. **Kit 7.99**

Housewares, Dept. 254

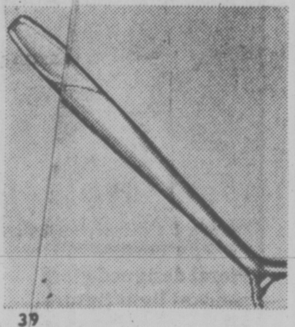

319

20-pce. stainless steel flatware set

Eaton price, 20-pcs. 7.99

Elegant "Skyline" pattern made of practical stainless steel. Consists of 4 each: serrated edge dinner knives, dinner forks, salad forks, dessert spoons and teaspoons.

Housewares, Dept. 254

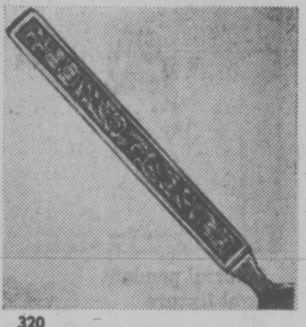

320

Stainless steel 75-pce. flatware set

Eaton price, 75-pcs. 19.99

'Anniversary Rose' pattern. 12 each: serrated dinner knives, dinner forks, salad forks, dessert spoons, 24 teaspoons, 1 tablespoon, butter knife and sugar shell.

Housewares, Dept. 254

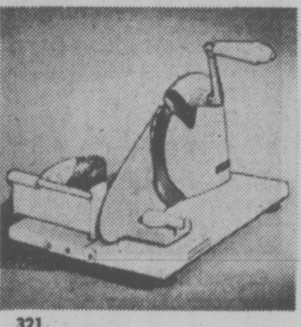

321

Handy Geka food slicer

Eaton price, each 19.99

This convenient food slicer by Geka features a rugged stainless steel blade that cuts up to ⅝'' thick and a suction cup base for stability. Semi-assembled.

Housewares, Dept. 254

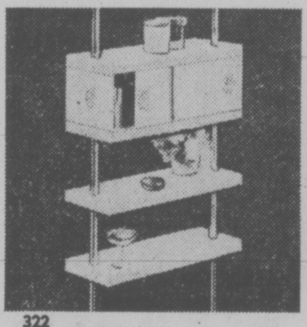

322

One-cabinet johnny poles

Eaton price, each 25.99

Plastic cabinet measures 25x11x8''. Has 2 scroll edge shelves. Chromed poles adjust to ceiling height. 7'6'' to 8'4''. Antique woodgrain design doors. White-lilac/gold.

Housewares, Dept. 254

323

280-lb. capacity bathroom scale

Eaton price, each 8.99

Rectangular-shaped scales with vinylal mat that wipes clean with a damp cloth. Available in white, pink or black.

Housewares, Dept. 254

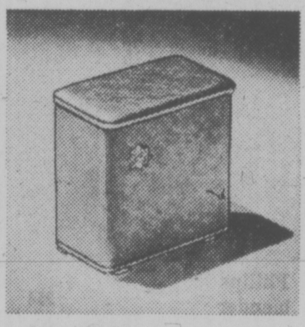

Bench style laundry hamper

324

Eaton price, each 16.99

19½x11½x20'' high hamper with 'Starburst' patterned vinylal cover bonded to aluminum body. White, blue, lilac or goldtone.

Housewares, Dept. 254

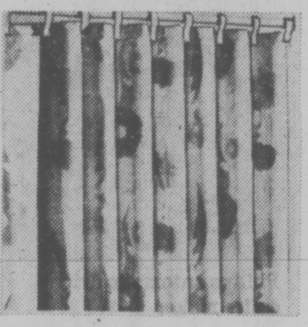

Shower curtain and drape sets

325

Eaton price, set 6.99

Wide choice of vinylal shower curtains with matching window curtains. Shower curtain 72x72'' size. Window curtains 34x48'' long. Various patterns and colors.

Housewares, Dept. 254

Glass Innkeeper jars 3 and 4 piece sets

326

Clear glass apothecary jars with cork stoppers. **3-pce. set**: one each: 60-oz. 13'', 47-oz. 10¼'', 33-oz. 7½'' set **8.99 4-pce. set** one each: 36-oz. 7½'', 29-oz. 6½'', 18½-oz. 5-¾'' and 18½-oz. 5¼''. **Price set 5.99**

Housewares, Dept. 254

Deluxe refill rack for garbage

327

Eaton price, complete 4.99

Consists of rack with hinged lid, 15 ½x7¼x11½''. With 20 plastic refill bags, screws and adhesive pad to attach to door. White.

Housewares, Dept. 254

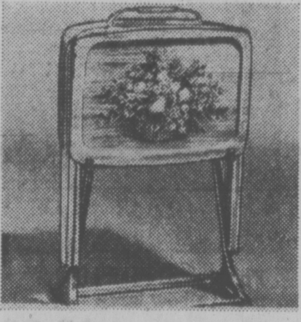

5-pce. 'Abundance' pattern TV tray sets

328

Eaton price, 5-pcs. 13.99

Four trays and woodgrain storage rack. 22x16'' metal trays with colorful floral pattern in centre.

Housewares, Dept. 254

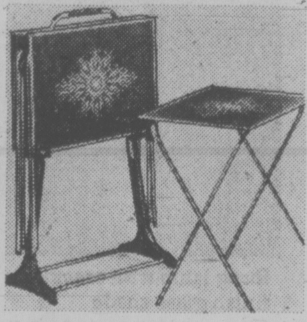

5-pce. 'Sonata' pattern TV tray sets

329

Eaton price, 5-pcs. 18.99

Four trays and woodgrain storage rack. 15x21'' trays in stain-resistant woodgrain finish over hardboard, with goldtone design.

Housewares, Dept. 254

Padded bar stools

330

Eaton price, 2 for 21.99

Attractive bar stools with well-padded seat covered in 'Black Milan' vinylal. Chromium-plated tubular steel frame with protective caps on feet. Approx. 28'',

Housewares, Dept. 254

Step stools and step ladders

331

Two-step stool. Has 1'' heavy duty steel bronzetone frame and black safety treads. **Eaton price, each 6.99 Folding step ladder.** All-steel construction with steel steps and top. Baked-on enamel finish. Folds to 4'' width. **Eaton price, each 7.99**

Housewares, Dept. 254

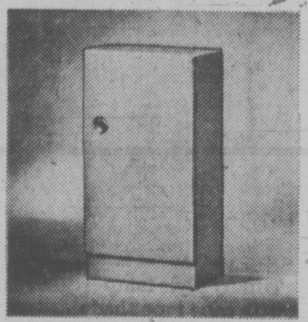

2-shelf metal utility cabinet

332

Eaton price, each 31.99

For kitchen, workshop. 36'' high all-metal cabinet with harvest gold baked enamel finish. Has 2 shelves, swingout door. 19x12x36'' high.

Housewares, Dept. 254

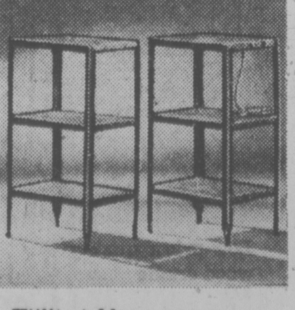

Utility tables for your kitchen

333

Eaton price, each 12.29

All-steel construction table with 'Butcher Block' lithographed design. 20x15x36'' high. Also available with electrical outlet. **Eaton price, each 12.99**

Housewares, Dept. 254

100
GARBAGE BAGS

100-pack of green garbage bags

334

Eaton price, pack 8.89

Heavy-duty plastic bags. Sturdy 26x36'' size. Reinforced bottom. With dispenser carton.

Housewares, Dept. 254

Haddon Hall ironing table

335

Eaton price, each 12.99

With fully ventilated baked enamel metal mesh top. Adjusts from 24'' to 36'' high. Poppy color. **Ironing board pad** of thick cotton rayon with silicone-treated cover. **Eaton price, each 3.39**

Housewares, Dept. 254

Haddon Hall ironing table

336

Eaton price, each 18.69

De luxe model with electrical outlet. Baked enamel metal mesh top in harvest gold. **Floral-decorated cotton cover** with cotton and rayon pad, **4.19**

Housewares, Dept. 254

20-gallon garbage can

337

Eaton price, each 7.99

or **2/14.99**

Green colored tough Dupont 'sklair' plastic resists splits and dents. Tight fitting lock lid. Sanitized treated. 20x20x25''.

Housewares, Dept. 254

Cadmium-plated shopping cart

338

Eaton price, each 13.99

Generously-sized cart has vinylal liner with hood. Moves easily on 8'' rubber-tired wheels. Approx. 13½x16½x21'' h.

Housewares, Dept. 254

Bissell "Gemini' carpet sweeper

339

Eaton price, each 17.99

Designed with big 11'' wide twin brusher that picks up dirt coming and going. 2-level adjustment. Dust pan empties easily. Baked enamel casing in white or wild violet.

Housewares, Dept. 254

EATON'S TRANS CANADA SALE

Get your kitchen into action with low priced electrical appliances you can buy now with your handy Eaton's Account Card

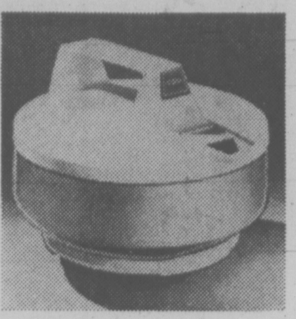

Viking electric kettle
340
Eaton price, each **12.69**

Stainless steel pan, off-white plastic lid and handle. Steam flap in spout. Automatic shut off/reset. Attached cord. Approx. 2-qt. capacity. Model VK10.

Electricals Dept. 277

Viking spray iron with 'extra steam' button
341
Eaton price, each **24.59**

48 steam vents in polished aluminum soleplate. 10-oz. see-through water tank. Cool white handle. Reversible cord. Fabric selector, temp. guide. 1200 watts. Model 14155.

Electricals, Dept. 277

Viking extra steam iron
342
Eaton price, each **22.88**

48 steam vents, polished aluminum soleplate. See-through water tank. 10-oz. Cool white handle. Reversible cord. Fabric selector, temp. guide 1200 watts. Model 14155.

Electricals, Dept. 277

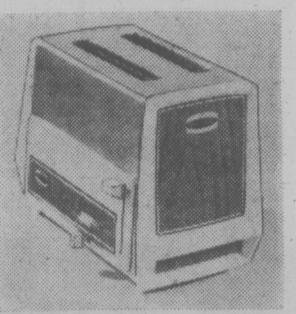

Viking 2-slice toaster
343
Eaton price, each **21.19**

Chromium-plated body. Off-white plastic end panels with teak-like inserts. Front controls. Hinged crumb tray. Attached cord. 1050-watts. Model 22365.

Electricals, Dept. 277

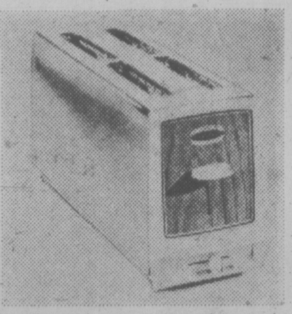

Viking 4-slice toaster
344
Eaton price, each **24.59**

Chromium-plated body. Off-white plastic end panels with teak inserts. Selectronic color control. Hinged crumb tray. Attached cord. 1500-watts. Model 20793.

Electricals, Dept. 277

Viking glass percolator
345 Eaton price, each **22.88**

2 to 10cup capacity. Glass bowl removes for easy cleaning. Lid locks onto basket for easy removal of coffee grounds. Push-button in lid releases basket. Adjustable control. Model 71054.

Electricals, Dept. 277

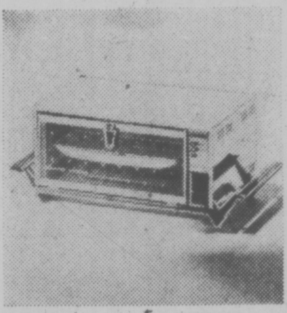

Super electric broiler
346 **54.99**

Continuous cleaning oven for your convenience. High speed tubular elements, up-front buttons, full glass door. All-chrome with buff color plastic handles. Broil rack, pan and handles included.

Electricals, Dept. 277

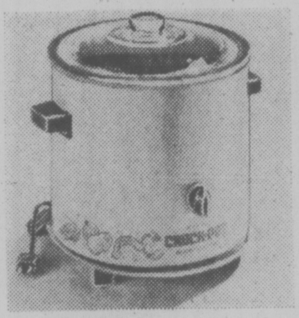

Rival crock pot for slow cooking
347 **24.99**

Old-fashioned or modern look stoneware, insulated from steel case. With 40 and 135-watts, low temperature. Stay cool handles and feet, see-through glass cover. Recipe instructions.

Electricals, Dept. 277

Braun multipress juicer
348
Eaton price, each **55.19**

Extracts pulp-free juice from fruits and vegetables. White high impact plastic casing with recessed base. Built-in spout. Easy clean up. 300-watts. Model MP50.

Electricals, Dept. 277

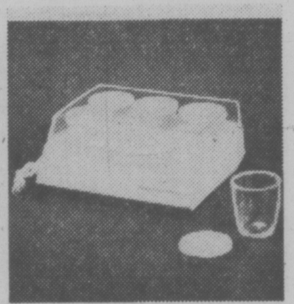

Natural yogurt maker
349
Eaton price, each **13.59**

White plastic base, clear plastic cover. 6 to 8-oz. glass jars with seal-tight lids. Reminder dial. Model NYM-1.

Electricals, Dept. 277

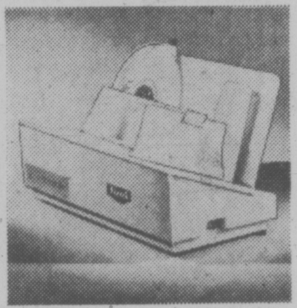

Rival electric slicer 350
Eaton price, each **51.99**

Avocado and off-white plastic casing. 7¼" chrome-plated serrated blade. Angled food platform. Adjustable food grip. Thumb guard. Thickness control dial. On/off switch. 250-watts. Model 1037.

Electricals, Dept. 277

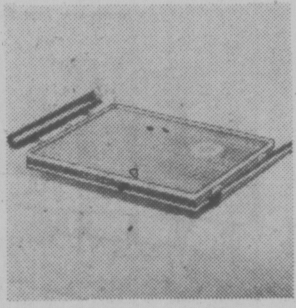

Cornwall hot electric tray 351
Eaton price, each **19.89**

Radiant glass surface. Solid walnut handles. Aluminum frame with walnut-like trim. Hot spot for coffee pot. Thermostat control. 20x12". Model 1572-30.

Electricals, Dept. 277

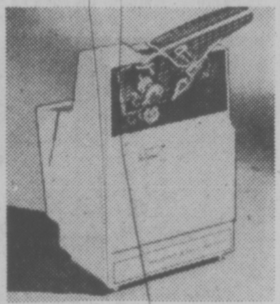

Rival can opener & sharpener 352
Eaton price, each **13.99**

Harvest gold. Click and clean cutting assembly and table rest. Cord storage. Model 782.

Electricals, Dept 277

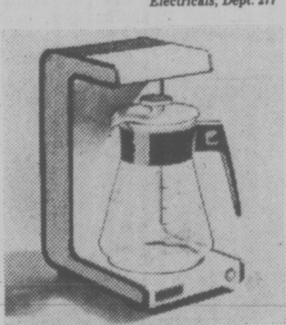

Philips automatic drip coffee maker
353
Eaton's price, each **37.99**

12-cup capacity. Black and silver-colored stand with warming plate. Heat-resistant, dishwasher-proof glass container. Plastic filter basket and carafe lid. Pkg. of 50 filters included. Signal. 1500 watts. Model H05135. HD 5135

Electricals, Dept. 277

Philips blender 354
Eaton price, each **32.49**

14 speeds, 7 pushbuttons. Hi-Lo selector. Harvest gold plastic base. On/off switch. Removable stainless steel blades. Cord storage. 40-oz. glass jar; de luxe 200-page cookbook included. 720 watts. Model KB5418S2.

Electricals, Dept. 277

Traditional style table lamp
355
Eaton price, each **41.99**

Classic metal column in elegant Vertigris finish. Has rayon taffeta shade with self trim. Has tri-light socket. Measures about 29" H. Bulb extra.

Lamps, Dept. 377

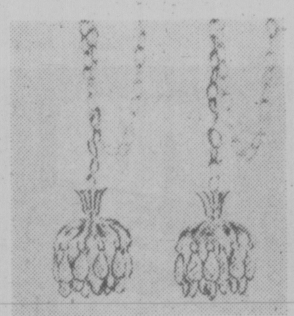

Attractive crystal twin swag fixture
356
Eaton price, each **41.99**

You can mount this two-light fixture on the wall or the ceiling. Has two crystal features about 6 ¼" in diameter. Comes with two 5' chains in polished brass finish. Bulbs extra

Lamps, Dept. 377

Crystal light fixture for your hallway
357
Eaton price, each **24.99**

Attractive two-tier crystal for single light has polished brass finished frame with filigree design. Measures about 7" in diameter, 9 ½"H with 30" drop. Bulb extra.

Lamps, Dept. 377

Colorful pendant light fixture
358
Eaton price, each **13.99**

Lovely in a hall, fixture has textured multi-color glass shade and metal holder. Measures about 5" diameter. Black matte finish. Bulb extra.

Lamps, Dept. 377

Floral designed glass pendant light fixture
359
Eaton price, each **21.99**

Attractive pendant fixture in white satin triplex glass. Has chromium-plated chain. Measures approx. 24" h, 11" w., 36" drop. Bulb extra.

Lamps, Dept. 377

Tiffany style lamp with cane type shade
360
Eaton price, each **39.99**

Attractive table lamp has natural cane-type shade. Wood-like column base is finished in antiqued walnut. Measures about 31" h. Bulb extra.

Lamps, Dept. 377

Baroque style table lamp
361
Eaton price, each **39.99**

A white silk look shade tops this tri-light lamp with antique cast metal finish. Has marble subbase with black wood trim. Bulb extra. Has cherub girondole and crystal decor. Approx. 35" high.

Lamps, Dept. 377

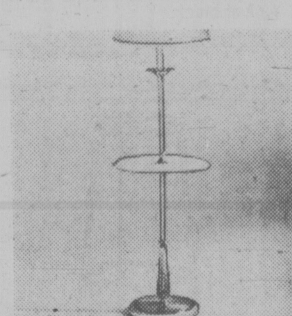

Tray type tri-light floor lamp
362
Eaton price, each **46.99**

Tray floor lamp has marble type table, antique brass-finished base and stem. White rayon taffeta shade. Measures approx. 58" tall. Bulb extra.

Lamps, Dept. 377

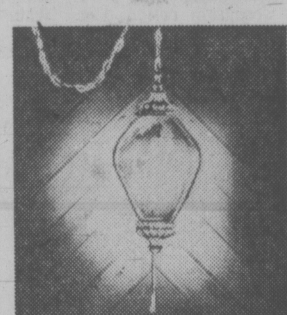

Swag lamp with crackle finish glass shade
363
Eaton price, each **34.99**

Has inner brass plated diffuser. Cast metal finial is antiqued polished brass. Amber color shade. Overal length approx. 22". Has 15' chain. Bulb extra.

Lamps, Dept. 377

Functional enamelled metal elbow lamp
364
Eaton price, each **16.99**

Bends, and turns to suit you and eliminate glare and shadows. Great for study or bedroom. Comes in red, black or orange. Bulb extra.

Lamps, Dept. 377

Enamelled metal bendable desk lamp
365
Eaton price, each **17.99**

Handy student's desk lamp can be positioned to direct its light to where you want it. Comes in orange, white and black. Bulb extra.

Lamps, Dept. 377

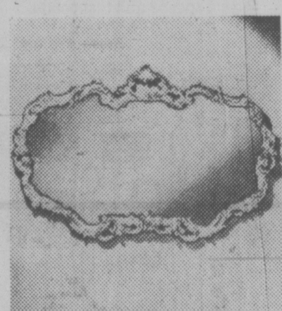

Chantilly framed decorator mirror
366
Eaton price, each **54.99**

Framed composition mirror of float glass in an antiqued gold-color finished frame. Overall size 27"x39". 10 year maker's warranty against silvering defects.

Mirrors, Dept. 276

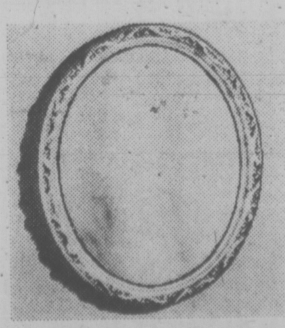

Oval framed decorator mirrors 367

Float glass in antiqued gold color composition frames. 10 year maker's warranty against silvering defects.
Approx. overall size 21"x33" **45.99**
Approx. overall size 21¼"x25" each **25.99**

Mirrors, Dept. 276

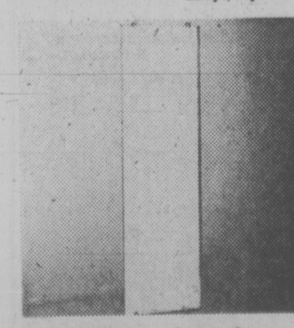

Float glass unframed mirrors in two sizes
368

Great grooming aids. Float glass carries 5-year maker's warranty. Complete with hanging clips and hardware.
Wall mirror 24x36" each **13.99**
Door mirror 14"x48" each **11.99**

Mirrors, Dept. 276

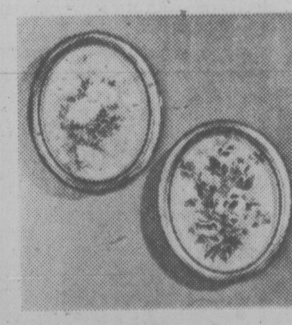

Pair of oval framed decorator florals
369
Eaton price, pari **18.99**

Floral prints in gold color finished oval frames with glass: a lovely decorator accent. Print size 10x12".

Mirrors, Dept. 276

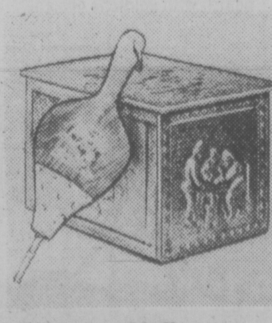

Log box and bellows for your fireplace
370

Wood lined 18"x12" w. log box in embossed brass finish, hinged lid.
Eaton price, each **37.99**
19" bellows have sides and handles of dark finished wood. Brass-finished nozzle.
Eaton price, each **6.99**

Home Accessories, Dept. 276

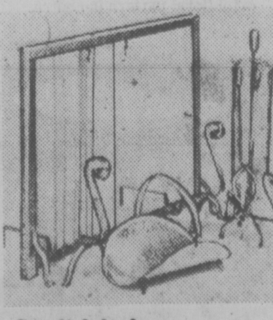

Swedish look fireplace accessories
371

Hammered steel firescreen 36" wide, 28" high. each **39.99**

5-piece fireset — poker, brush, shovel, tongs and stand, 28" h.
Eaton price, each **37.99**
Woodholder, 17" long. **18.49**
Steel and irons, 15" h. each **39.99**

Home Accessories, Dept. 276

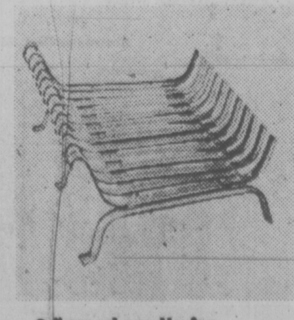

24" wood cradle for smart decorating
37
Eaton price, each **27.49**

Attractive wood cradle features Swedish steel bars to match or contrast nicely with any fireplace ensemble.

Home Accessories, Dept. 276

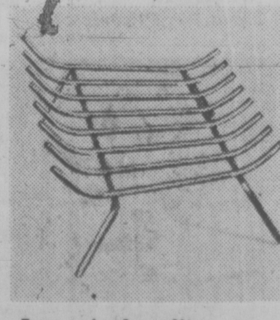

Low-priced quality wood cradle
373
Eaton price, each **11.49**

Practical satiny black steel wood cradle measures 21" long. Looks great with any type of fireplace decor.

Home Accessories, Dept. 276

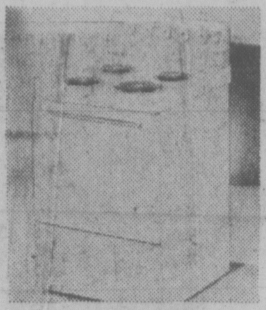

Viking 24" compact electric range
374
Eaton price, each 189.99
Lift-out surface elements with infinite heat switches. Automatic oven preheat, broil element and broiler pan. Model S424, in white, approx. 24'' W., 26'' D, 43''H.
Appliances, Dept. 256

Viking 30" range with continuous clean oven
375
Eaton price, each 309.99
Rotisserie, Golden Touch baking feature, continuous — clean drip bowls under elements. Model S434CR in white. Avocado or Harvest Gold color **10.00** extra.
Major Appliances, Delt. 256

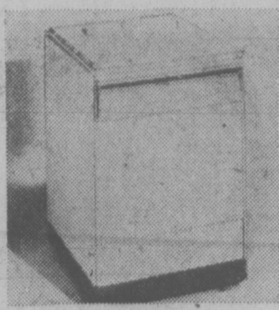

Viking 7-cycle convertible dishwasher
376
Eaton price, each 379.99
Has 5 pushbuttons, 3 detergent dispensers. Soft food disposer and guaranteed 145° Sanitizing. Model CF415. Avocado or goldtone **10.00** extra.

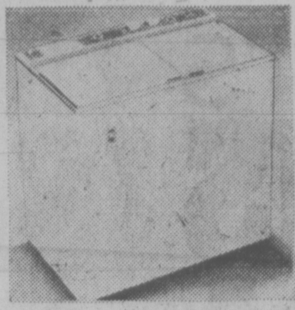

Simplicty twin tub washer spin dryer
377
Eaton price, each 239.99
Hi-zone gyrator wash action; 5-lb. capacity. Automatic timer, separate spinner motor. No special plumbing needed. Model ST5. Avocado or goldtone **10.00** extra.
Washers, Dept. 257

Viking square tub wringer washer
378
Eaton price, each 209.99
Large 11-lb. tub capacity with heavy-duty safety stop wringer. Heavy duty pump, electric timer with hold and lint filter. Model S300 in white enamel.
Washers, Dept. 257

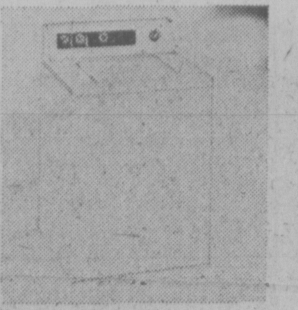

Viking automatic 3-cycle washer
379
Eaton price, each 329.99
Normal, delicate, permanent-press cycles plus 5 wash/rinse temperatures and 2 wash/rinse speeds. 16-lb. load capacity. Model EWX22J in white.
Washers, Dept. 257

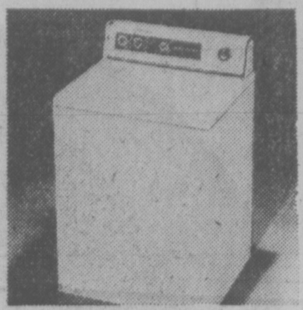

Viking automatic 5-cycle washer
380
Eaton price, each 359.99
Large 18-lb. capacity, 5 wash-/rinse temperature combinations. Permanent press cycle and mini basket. EWX50J in white. Harvest Gold color **10.00** extra.
Washers, Dept. 257

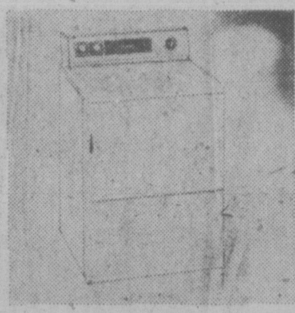

Viking automatic 3-cycle dryer
381
Eaton price, each 199.99
Normal or delicate heat plus normal, permanent-press and fluff timed cycles. Safety start switch and lint trap. Air flow drying system. Model EDX OJ in white enamel.
Dryers, Dept. 257

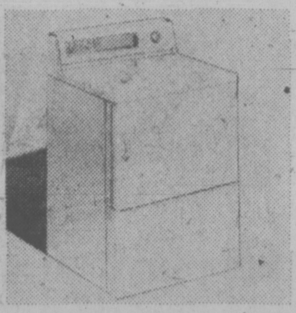

Viking automatic 3-heat dryer
382
Eaton price, each 229.99
Automatic dry, permanent-press, timed fluff. Air flow dry. End of cycle signal. Procelian enamel top and drum. Model EDX30 J in white.
Dryers. Dept. 257

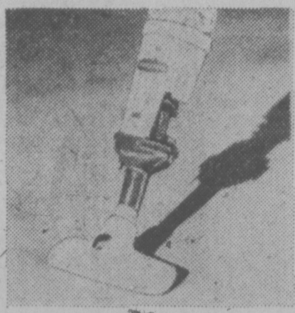

Viking lightweight Electrikbroom vacuum
383
Eaton price, each 36.99
4-position rug pile dial cleans rugs or bare floors easily. Weighs less than 8 lbs. Clsoely woven filter bag, dust cup snaps out to empty. Model 1215 hangs to store.
Vacuums, Dept. 258

Viking rug shampooer with trigger action
384
Eaton price, each 44.99
Has 80-oz. removable tank, trigger action for easy fluid application. Comes complete with one pair of Flo-Thru shampoo brushes. Model 1309.
Vacuums, Dept. 258

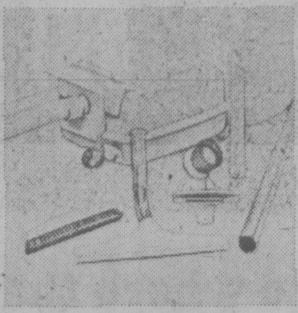

Viking canister-type vacuum cleaner
385
Eaton price, each 69.99
Strong suction acation with suction control on hose. All-steel construction. Automatic cord winder. Model 734-AR come complete with 5 attachments.
Vacuums, Dept. 258

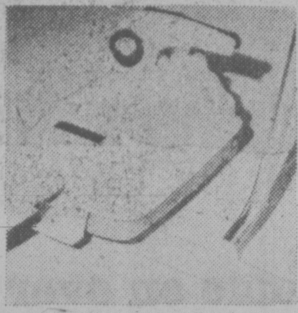

Viking canister-type vacuum cleaner
386
Eaton price, each 84.99
Has powerful adjustable suction. 18-foot cord with automatic winder. Suction control on hose. Ride-along tool carrier. Model 1644B comes with 5 tool attachments.
Vacuums, Dept. 258

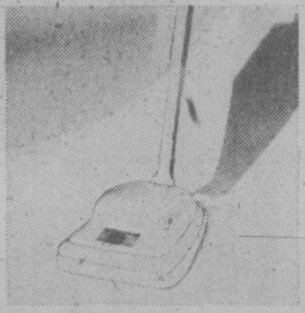

Viking upright vacuum cleaner
387
Eaton price, each 74.99
Has 2-position Dial-a-Nap control for rugs and carpeting. Low profile and 4 wheels for stability. 18-foot cord, toe switch and 3-position handle.
Vacuums, Dept. 258

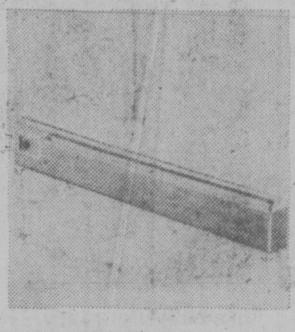

Viking portable baseboard heater
388
Eaton price, each 34.99
3-heat levels with thermostat, safety cut-out and pilot light indicator. Woodgrained steel case with carrying handle. Model 4401, about 7¾'' H, 3'' D, 48'' long.
Heaters, Dept. 356

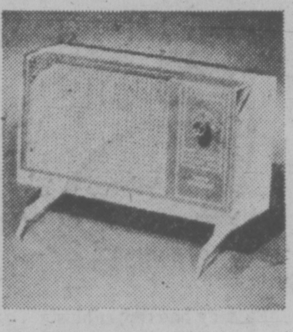

Viking portable fan-type heater
389
Eaton price, each 21.99
Is small compact size, safety 'tip-over' disconnect switch. Delivers instant radiant heat and has comfort level thermostat. Model 4420, approx. 15½''x7¾''x10½'' high.
Heaters, Dept. 356

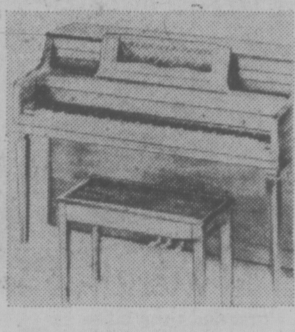

Mason and Risch piano with bench
390
Eaton price, each 1099.00
Eaton exclusive! Imperial model in handsome walnut finish. 3 pedals, full 88-not keyboard. Comes complete with music rack and matching bench. Model S-15E.
Pianos, Dept. 360

Vagabond contoured AM portable radio
391
Eaton price, each 4.99
5-transistors, easy-view tuning dial. 2¼'' PM speaker. Model M10-020 in white case, about 4½''x2¾''x1¼''. Comes with 9-volt battery.
Home entertainment, Dept. 260

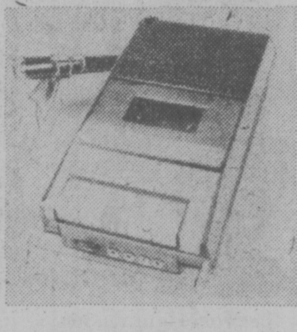

Vagabond portable cassette recorder
392
Eaton price, each 33.95
Compact recorder-player operates on batteries (included) or AC. Pushbuttons control all functions. Comes with mike. AC cord, blank cassette. M12-110.
Home entertainment, Dept. 260

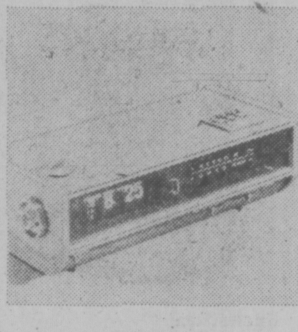

Viking AM/FM digital clock radio
393
Eaton price, each 42.44
60-minute sleep switch with automatic shut-off. AFC prevents FM drift. Slide levers for tone/volume. Earphone jack. Walnut-finished wood cabinet. M11-392.
Home Entertainment Centre, Dept. 260

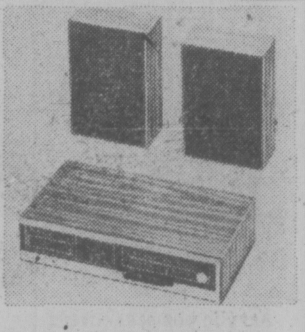

Vagabond stereo component system
394
Eaton price, set 119.99
AM/FM stereo with 8-track tape player and two 6½" whizzer-cone speakers sealed in wood enclosures. Automatic or manual selection, AFC. Illuminated tuning dial.
Home Entertainment Centre, Dept. 260

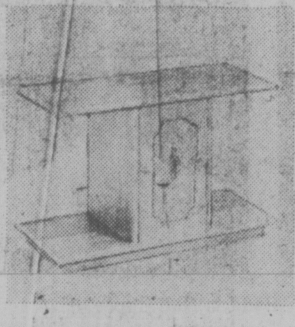

Stereo component storage stand
395
Eaton price, each 39.95
Open sides hold 2 speakers. Central storage area has etched door with handle. Wood construction with walnut finish. Model 45001, approx. 37½'' L., 14½'' D. x 23'' H.
Home Entertainment Centre, Dept. 260

Vagbond manual monaural record player
396
Eaton price, each 21.49
BSR 3 speed turntble for mono and stereo records, built-in 45 rpm adapter. Solid state amplifier. Single control for on/off volume. Approx. 12½'' x 10¾'' x 4½''. Model 300.
Home Entertainment Centre, Dept. 260

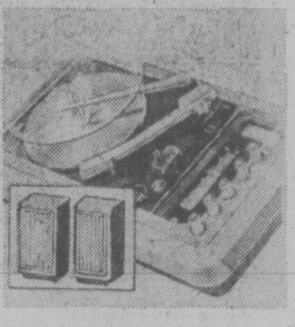

Viking modular component system
397
Eaton price, each 89.99
4-piece system has AM/FM radio, stereo record player. Slide rule tuning. BSR minichanger, stereo headphone jack. Cabinets in black moulded polystyrene. Model 209
Home Entertainment Centre, Dept. 260

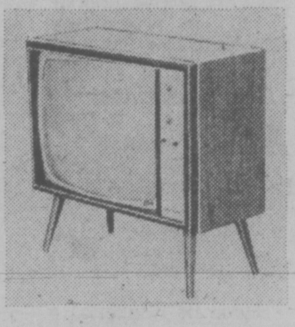

Viking 23" console black/white TV
398
Eaton price, each 209.99
Rapid-on set with 23'' direct vision picture tube, preset fine tuning. Modern walnut grain vinylal-covered metal cabinet. No. 6014-23. Approx. 36'' W., 28'' H., 14'' D.
Home entertainment Centre, Dept. 460

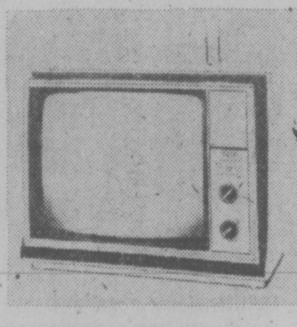

Viking 20" portable black/white TV
399
Eaton price, each 184.99
Has Rapid-On picture and sound. Wide angle, aluminized picture tube. Cabinet in white and black finish. Model 786-20, about 17⅝'' H., 23⅝'' W., 13⅞'' D.
Home Entertainment Centre, Dept. 460

Easy-rolling portable TV stand
400
Eaton price, each 21.99
Sturdy chromed frame with 2 walnut-grain vinylal shelves, each approx. 27'' W. x 14¼'' D. Unit stands about 19'' high and comes with deluxe ball casters. Model 415.
Home Entertainment Center, Dept. 460

TV stand for 19" or 20" portables
401
Eaton price, each 17.99
Modernistic polished chromed frame with walnut-color wood shelf and trim. Lower chromed wire rack. Deluxe ball casters. Model J11. Approx. 23'' W., 11⅜'' D, 15½'' H.
Home Entertainment Centre, Dept. 460

Stock up on all-purpose batteries 402
For radios, cassettes, flashlights, toys, portable TV's — stock up now! AA type 4 in pkg. **1.28**
C type batteries 2 in pkg. .80
D type batteries 2 in pkg. .80
V type batteries .79
Records, Dept. 560

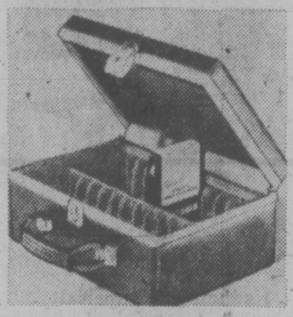

8-track cartridge carrying case
403
Eaton price, each 14.99
Handy organizer holds 24 tapes in slots. In smooth black vinylal finish, with weather and dust-resistant interior. Velvet-flocked lining.
Records, Dept. 560

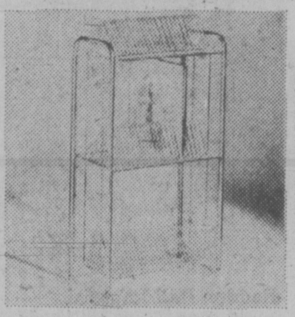

Metal frame record stand
404
Eaton price, each 13.99
This roomy stand holds up to 150 albums! Helps keep them neatly organized so you can find what you want. Smart brasstone finish. Model TRS3, approx. 31'' x 11'' x 17½'' H.
Records, Dept. 560

Viking value-pack low-noise cassettes
405
Eatonprice, pkg. 8.79
This great value pack includes six C60 Viking lo-noise cassettes (blank) plus a head cleaner cassette. Low sale price.
Records, Dept. 560

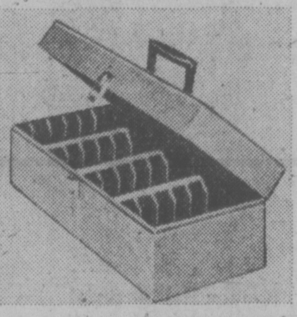

'Take-everywhere' denim-look tape case
406
Eaton price, each 8.99
Denim-look 'blue jeans' design carrying case. Just what you need for keeping your tapes together or bringing them with you!
Records, Dept. 560

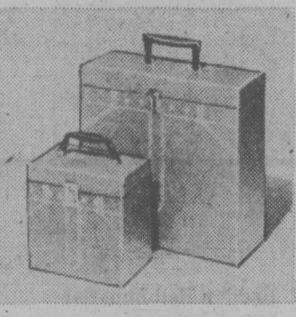

Carry cases for your 45's and LPs 407
Here's what you'll want for taking your records along to the party — or storing them at home. Denim-look design. Model 1204, holds 30 LP's **Eaton price, each 4.99** Model 704, holds 50 45's; each **3.99**
Records Dept. 560

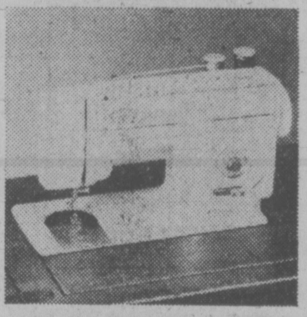

Viking portable zig-zag sewing machine
408
Eaton price, each 199.99
Features 8 built-in stitches includingstraight sew stretch stitch. Front threading with dial type tension control. 2-speed motor. Accessory kit. Model 385P
Sewing Machines, Dept. 569

Viking sewing machine in lowboy console cabinet
409
Eaton price, each 244.99
End table console finished in hand-rubbed American walnut veneer, house Viking zig-zag About 18'' D., 31'' H., 22'' L. Opens to approx. 44''. Model 385/55 W.
Sewing Machines, Dept. 569

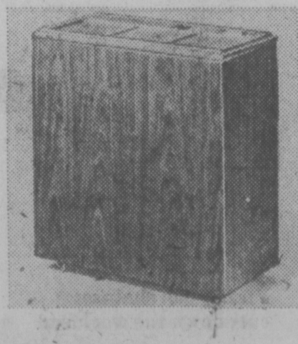

Viking pad-type home humidifier
410
Eaton price, each 74.99
'Humdi-pad' water distribution. Water level indicator and automatic humidistat. Metal cabinet walnut woodgrain finished. Model No. 6125.
Humidifiers, Dept. 356

What a way to save!
All across Canada,
Eaton's is laying out the sale values
that happen just twice a year.
It's our Trans Canada Sale!
Great buys for your home, family

EATON'S TRANS CANADA SALE

Come on over to where the good values happen — your nearest Eaton's store, with bargains for your home, car or garden!

414

Eaton Victura II 2 Premium Belted Tires

Nylon and rayon belted. Single-ring whitewall. Guaranteed 44 months.

Size	Eaton price	installed, each	
C78-14	25.30	G78-14, 15	28.50
E78-14	26.90	H78-14, 15	30.90
F78-14, 15	27.70	C78-15	26.10
	J78-15	32.50	

Automotive, Dept. 263

415

Eaton Victura Bias-Ply compact tires

Full 4-ply DuPont nylon. Single-ring whitewall. Guaranteed, each installed.

6.00-12	21.30
A78-13	22.10
B78-13	22.90

Automotive, Dept. 263

416

Eaton 'Blizzard' Bias-ply snow tires

Full 4-ply Dupont nylon. Single-ring whitewall. Guaranteed 36-months. Installed, each

6.00-12	24.59	C78-13	25.49
A78-13	25.49	E78-14	25.89
F78-14, 15			27.89
G78-14, 15			28.89
H78-14, 15			31.89

Automotive, Dept. 263

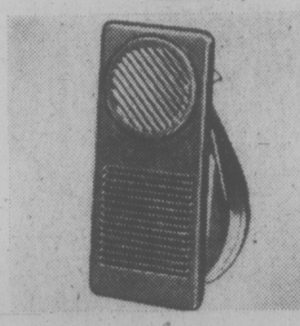

Eaton deluxe rear window defogger

417

Eaton price, each 23.88

Rear-window shelf drop-in unit. Heavyduty motor. Two-speed control, rotating grille. For 12-volt negative ground systems.

Automotive, Dept. 263

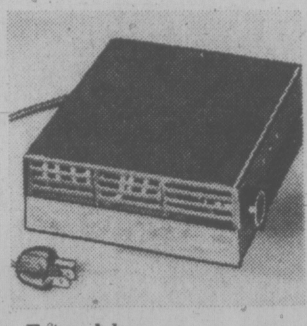

Eaton deluxe car warmer

418

Eaton price, each 14.88

Universal mount. (Under dash, on car floor). Slim design. 850-watt calrod element. Variable thermostat control, 7 foot cord.

Automotive, Dept. 263

Cushion-case car blanket for comfort

419

Eaton price, each 15.88

'Rough Rider' blanket with cushion-case. Wool and Terylene polyester and nylon — mothproofed, fringed ends and leather-look vinylal case. In green, red or blue plaid, zipper close.

Automotive, Dept. 263

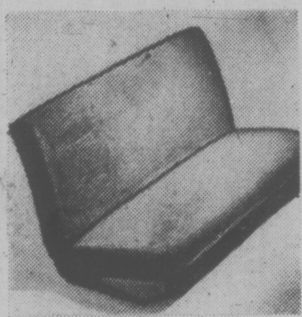

Acrylic pile seat covers . . . for Fall comfort

420

Eaton price, each 8.88

Made from DuPont Orlon acrylic. Fit front or back seats on standard size cars, either 2 or 4 door models. Brown, blue, black, red, green or gold-color.

Automotive, Dept. 263

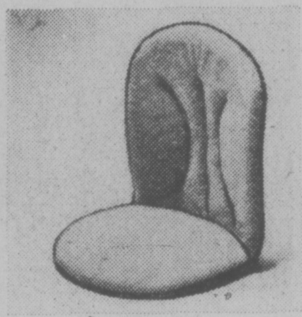

Bucket seat car cushion

421

Eaton price, each 6.88

Designed for maximum winter driving comfort. Orlon acrylic and foamed-synthetic. About 17''x36''. Red, blue or gold-color.

Automotive, Dept. 263

Electronic ignition for improved gas mileage

422

Eaton price, each 38.88

All-silicone capacitator discharge ignition coil; extends life of spark plugs, points. Easier starting. Instructions included.

Automotive, Dept. 263

3-piece tune-up kit helps you save gas

423

Eaton price, kit 39.88

Includes maxi-tune ignition analyzer for 4, 6, 8-cylinder and rotary engines — performs over 15 basic tune-up tests; timing light with Xenon tube; remote starter switch to crank engine from outside.

Automotive, Dept. 263

TEST AND TUNE KIT

Test and tune kit — do it yourself and save

424

Eaton price, kit 68.88

Includes timing light for 6 and 12-volt systems, with Xenon tube. Dwell Tach tester measures dwell and rpm on 4-6-8-cylinder engines, measures low (idle) rpm ranges.

Automotive, Dept. 263

Battery booster cables . . . real money savers

425

Eaton price, kit 5.88

Don't get caught this winter with a dead battery. Buy cables! 6-gauge copper wire with strong clamps. For 6 and 12 volt batteries.

Automotive, Dept. 263

multi-grade
MOTOR OIL

Top quality year-round Eaton 10W30 motor oil

426

24 qts. in case 18.88

Premium oil refined for Eaton's by a leading oil company. Meets new car specifications, super blended with detergent additives. Limit — 2 cases per customer.

Automotive, Dept. 263

Hasting oil filters for better performance

427 **Eaton price, each 1.47**

3 for **4.20** 6 for **7.98**

Designed to help give better engine performance and longer engine life. Filter should be changed every 4,000 miles or 3 months (usually). 6 models.

Personal shopping only.

Automotive, Dept. 263

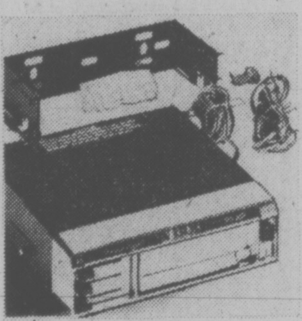

Deluxe 8-track auto stereo tape player

428

Eaton price, each 76.38

Solid State. Exclusive fine tuning control. Self-cleaning tape head. Built-in burglar alarm. About 3½x7⅜x7½'', 12-volt negative ground Model No. RR71T.

Automotive, Dept. 263

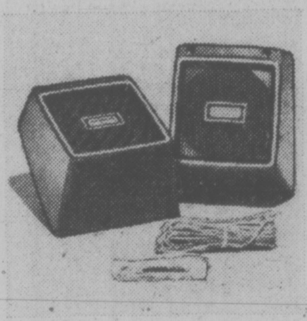

Deluxe stereo speakers air suspension or wedge

429

Eaton price, pair 31.88

Compatible 4 and 8 ohm impedance. Can be wired in pairs or sets of 4. Special 2-screw installation. 32-ft. double-strand wire with clipped ends. 14-watts. With instructions.

Automotive, Dept. 263

Haddon Hall

Hadon Hall Imperial clear wood finishes

430

Eaton price, gal. 9.49
qt. 2.99

Polyurethane. In gloss or satin finish for interior use. If necessary, re-coat within 24 hours.

Paints, Dept. 274

Haddon Hall

Haddon Hall Imperial Interior satin latex

431

Eaton price, gal. 8.79
qt. 2.69

A smooth-flowing, satin-finish paint. Use brush or roller. Clean with a damp cloth. White and over 3000 custom-tinted colors.

Paints, Dept. 274

Haddon Hall

Haddon Hall Imperial interior semi-gloss

432

Eaton price, gal. 9.49
qt. 2.99

A low lustre, low odour finish for kitchens, bathrooms and trim. White and over 3000 custom tinted colors to match interior Satin Latex.

Paints, Dept. 274

Haddon Hall

Haddon Hall Imperial floor enamel

433

Eaton price, gal. 9.49 qt. 2.99

Polyurethane floor enamel for use on wood, cement floors. Never needs waxing. Clean with common detergent. In tile red, tile green, flagstone, pewter grey.

Paints, Dept. 274

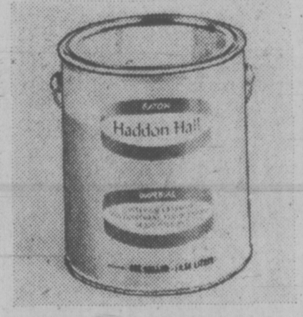

Haddon Hall Imperial wood stains

444

Eaton price, gal. 6.95

Interior or exterior use on wood. Applies evenly and smoothly. No-drip features makes for easier handling. Redwood cedar, maple, butternut, honey maple, walnut or red mahogany colors.

Paints, Dept. 274

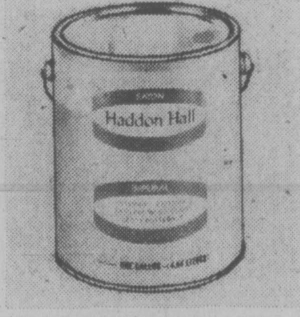

Haddon Hall Imperial exterior alkyd gloss

445

Eaton price, gal. 9.49
qt. 2.99

Brushes on smoothly for a tough elastic coat. Gal. covers approx. 500 sq. ft. In white and many custom-tinted colors.

Paints, Dept. 274

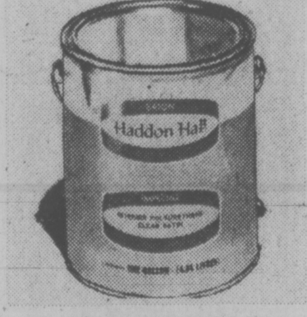

Haddon Hall Imperial exterior latex

446 **Eaton price, gal. 9.49**
qt. 2.99

Produces a film that breathes . . . allows moisture to escape. Resists blistering and peeling. No primer needed on previously painted surfaces. In white and many custom-tinted colors.

Paints, Dept. 274

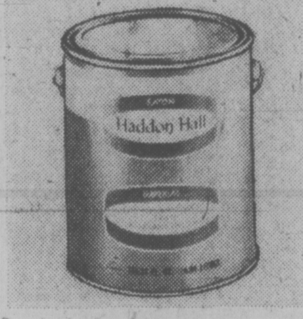

Haddon Hall Imperial Latex semi-gloss interior

447

Eaton price, gal. 9.49 qt. 2.99

Use brush or roller and clean up easily with water and detergent. White or one of 3000 custom tinted colors.

Paints, Dept. 274

Haddon Hall

Haddon Hall Imperial high gloss enamel

448

Eaton price, gal. 9.49 qt. 2.99

A durable interior/exterior high gloss enamel for kitchens, bathrooms, furniture and woodwork. Dries quickly and smoothly. White and many custom-tinted colors.

Paints, Dept. 274

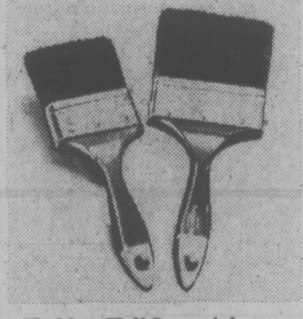

Haddon Hall Imperial bristle brushes

449

	Eaton price, each
1'' brush	99c
2'' brush	2.29
3'' brush	3.19
4'' brush	4.59

Paints, Dept. 274

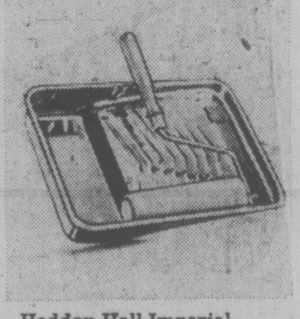

Haddon Hall Imperial roller kits

450

For a smooth, run-free finish.

7½'' roller kit	3.19
9½'' roller kit	3.98

Paints, Dept. 274

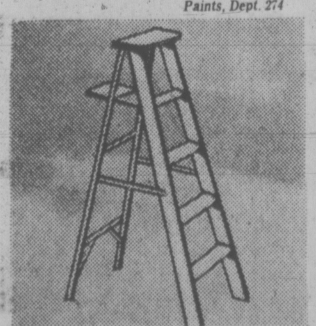

451

TecoMaster aluminum stepladders are sturdy

Extra-strong but lightweight and easy to handle. Slip-resistant feet. Convenient bucket shelf. Available in two sizes.

5-ft.	15.29
6-ft.	16.99

Paints, Dept. 274

452

Sun vinylal Sunworthy wallcoverings

Eaton price, single roll 4.89

Take a pick from 119 patterns of ready pasted, fully trimmed, scrubbable, and stain resistant wallcovering. Easily removed because it's dry strippable.

Paints, Dept. 274

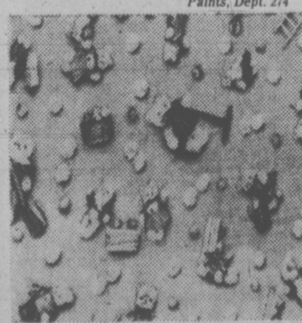

453

Washable self-adhesive decorative vinylal

Eaton price, 1 yd. 79c

Choose from 25 exciting patterns and decorate almost anything. The finish is both water and stain resistant. Available in 49-ft. rolls. Washable.

Paints, Dept. 274

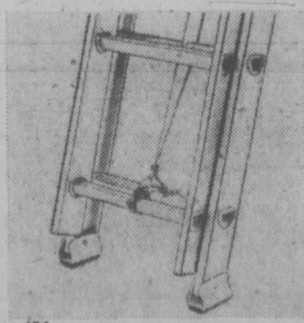

454

Household aluminum extension ladders

Designed for safety and easy handling. Channel-type safety shoes, rot-resistant poly-propylene rope and nylon pulley end caps

20-ft.	
24-ft.	30.59
28-ft.	37.49
32-ft.	48.39
	55.99

Paints, Dept. 274

455

Durable, lightweight 8" electric chainsaw

Eaton price, each 42.49

Can cut trees to 16'' in diameter. Powerful motor draws 8-amps on 115 volts. No gas or oil to mix; just plug in, weighs about 6½-lbs. Model No. 6921.

Garden Equipment, Dept. 280

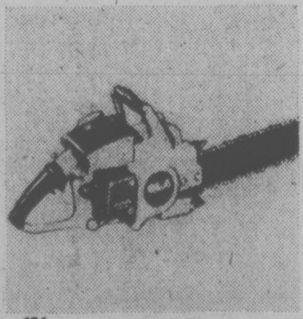

456

Viking gas chainsaw cuts down the workload

Eaton price, each 159.99

Big 3.6 cu. in displacement engine gives this chainsaw power enough to please the pros. With 15'' guide bar, automatic rewind start. About 12-lbs. Model No. 6905.

Garden Equipment, Dept. 280

457

Viking wheelbarrow is a sturdy lightweight

Eaton price, each 16.59

Features a heavy seamless tray and a finish that resists rust and corrosion. Tubular steel handles. With a capacity of 4-cu. ft. (dry). Model No. 7101.

Garden Equipment, Dept. 280

Compost shredder with triple cutting action

458 each **161.99**

Fine shred. Tough 5-hp, 4-cycle engine. Separate chute for branches. Wide in-take hopper, removable. Polyester mesh bag; plastic liner. For compact disposal. Model No. 7113.

Garden Supplies, Dept. 280

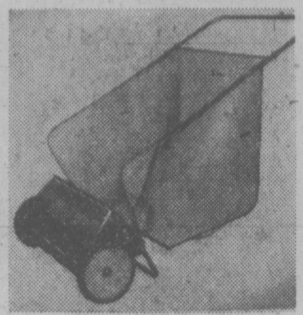

Push-type lawn sweeper has 7-bushel capacity

459

Eaton price, each **31.99**

Features tubular steel frame with plastic grip on handles. Vinylal basket lifts out for emptying and storage. Picks up loose debris faster, easier than raking.

Garden Supplies, Dept. No. 280

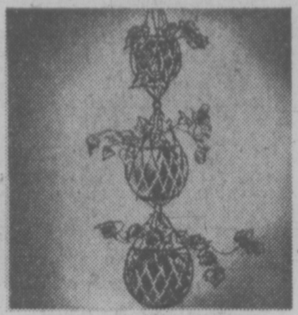

Hanging glass bubble balls with net

460

Eaton price, set of 3 **8.99**

Set includes 3 glass bubble-balls, 4¼", 5" and 6". Great for live or plastic plants, colored pebbles — or anything you think up. Model No. 80457. Personal Shopping Only.

Garden Shop. Dept. No. 280

Eaton's all-purpose grass seed mixture

461

Eaton price, 2-lb. bag **2.88**

5-lb. bag **6.38** All-purpose grass seed is great for producing a lawn that can withstand lots of traffic with minimum car.

Garden Shop, Dept. 280

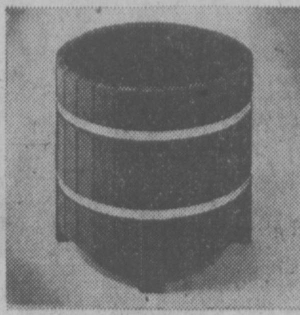

Round planters of stained cedar

462

Eaton price, 14" **4.99**

16" diameter each **6.78.** Sturdy planters are handsomely brass banded. Weather resistant for patio or garden use. Long lasting beauty, at a sale price.

Garden Shop, Dept. 280

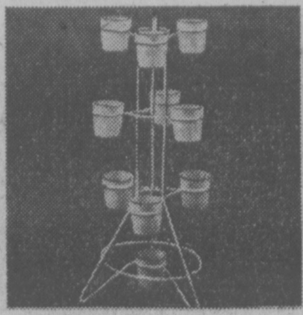

Popular-size 10-pot African Violet stand

463

Eaton price, each **15.29**

Consists of ten 4" plastic pots, and brass-plated square and twisted wire. Stand about 33½" high x 16" wide. Space saving idea for apartments. Model No. FL19.

Garden Shop, Dept. 280

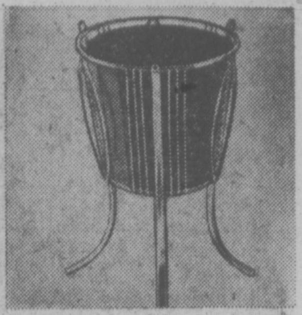

Brass-finish frame planters.

464

Plastic pot in brass finish frame, square tubular steel legs. Model No. FL71, about 11" x 18½" high. Eaton price, each **15.99** Model No. FL70, about 11" x 32" high. Eaton price, each **16.99**

Garden Shop, Dept. 280

Low-design floor planter stand

465

Eaton price, each **15.99**

Fits any decor. With 8" white marblelike plastic drip-tray and two handles. About 12" x 15" high. White with gold-color trim. Model No. FSW25.

Garden Shop, Dept. No. 280

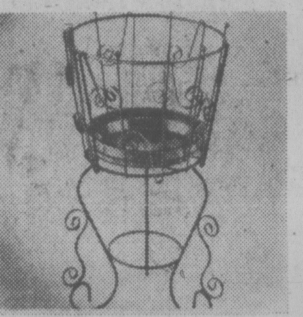

Spanish-style black fern stands

466

With white marble-like plastic tray. Model No. FL96, about 11½" x 19". Eaton price, each **9.49.** Model No. FL95, Eaton price, each **10.99**

Garden Shop, Dept. 280

A pedestal terrarium — interestingly decorative!

467

Eaton price, each **23.69**

Unplanted. Two clear plastic half-bowls, each 20" diameter. Modern white stand. Fits together easily for total height of 36". Model No. 4202.

Garden Shop, Dept. 280

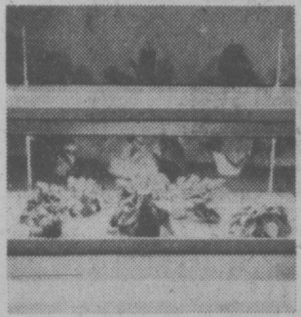

48" Knight light fixture for indoor gardening

468

Eaton price, each **39.99**

Tubular steel frame constructed. Adjustable height. 4 plastic trays included and fluorescent bulbs. Available in harvest gold or avocado color. No. 148.

Garden Shop, Dept. 280

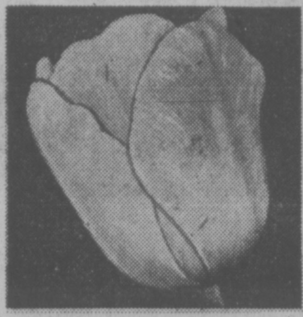

Mixed Darwin tulips in a rainbow of colors

469

24 bulbs in bag **2.49**

These beautiful flowers bloom in early May to produce an attractive display of mixed colors. An eye-pleasing addition to anyone's garden. No. T1.

Garden Shop, Dept. 280

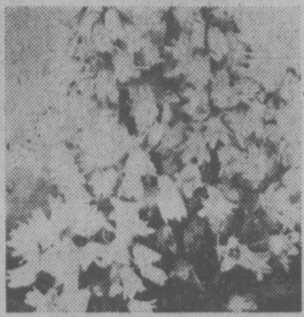

Mixed crocus bulbs — harbingers of spring

470

75 bulbs in bag **2.69**

The crocus gives you the first welcoming signs of Spring. They bloom in mixed variety from March to April. Excellent for rock gardens or borders. No. T2.

Garden Shop, Dept. 280

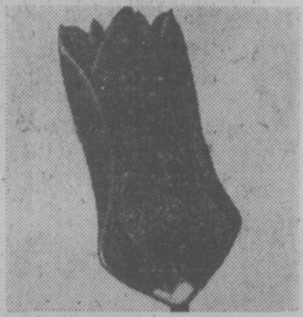

Red Emperor tulips for that touch of royalty

471

10 bulbs in bag **2.19**

These very colorful tulips flower from April to May in a bright vermillion red shade. Especially effective if planted in groups. T3.

Garden Shop, Dept. 280

King of yellow daffodils — high-growing beauties

472

bag of 15 bulbs **2.59**

These lovely flowers open to Spring in April and May, with a sunny yellow shade. Grow to about 14 to 20" high. Picturesque in groups. T4.

Garden Shop, Dept. 280

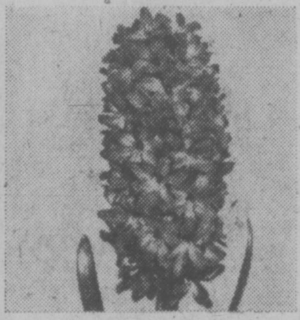

Soft and fragrant mixed garden hyacinths

473

bag of 12 bulbs **2.79**

The flower appears in April. Most effective when used as a bordering plant, or in a group. Delightful fragrance, a grace to the garden. T5.

Garden Shop, Dept. 280

Large and lovely Darwin hybrid tulips

474

20 bulbs in bag **2.99**

These giant-flowering variety tulips bloom magnificiently. In an assortment of color. Grow to about 26 to 32" high. Use in groups or beds. T6.

Garden Shop, Dept. 280

Dwarf-sized botanical peacock tulips

475

25 bulbs in bag **2.69**

Because of their dwarf size, these charming flowers are bred for rock-gardens and for bordering plants. In an assortment of colors. T7.

Garden Shop, Dept. 280

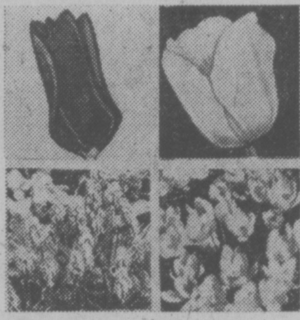

Brighten your garden with a flower pack

476

70 in pack **4.59**

Contains 15 Candlelight tulips, 15 Red Emperor tulips, 20 grape hyacinths, 20 mixed crocus bulbs. 70 in all — what a wonderful way to brighten your garden! T8,

Garden Shop, Dept. 280

Royal Dutch Amaryllis kit — from Holland

477

Eaton price, kit **3.19**

Kit contains 1 amaryllis bulb, 1 pot, 1 saucer and potting medium. Choose from 6 shades: red, white, pink, salmon, striped scarlet. A fast-growing plant. T9.

Garden Shop, Dept. 280

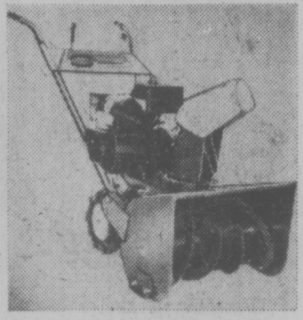

All steel welded, 5-hp Tecumseh Snow King

478

Eaton price, each **299.99**

This snow thrower sale priced in time for winter. Model No. 6731.

Garden Shop, Dept. 280

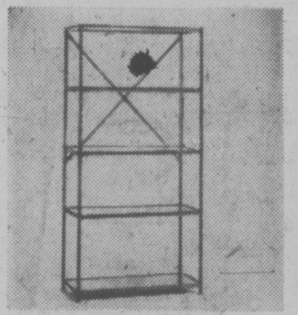

Heavy duty 5-shelf steel utility unit

479

Eaton price, each **20.99**

The girder-type shelves with sway braces for extra support will each hold about 200-lbs. (evenly distributed). Durable grey enamel finish. Model 6625 approx. 36" x 16" x 72" high.

Hardware, Dept. 253

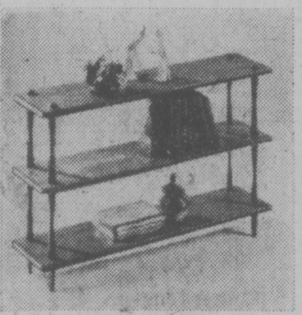

3-shelf bookcase with graceful spindles

480

Eaton price, each **18.99**

Walnut-stained veneer shelves with chipboard cores (approx. 42 x 10" deep x ¾" thick). Turned wooden spindles. Unit approx. 27" high. Easy to assemble. No. 6057. Shipped flat. No. tools needed.

Hardware, Dept. 25

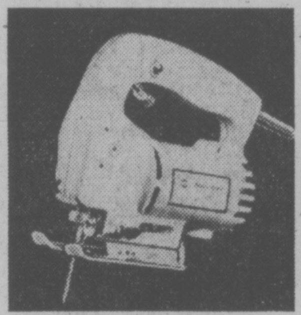

Black & Decker deluxe jig saw

481

Eaton price, each **25.39**

Capacity 1" in hardwood, 2" soft wood. 3000 spm, 5/8" stroke, 2.5 amp.

Hardware, Dept. 253

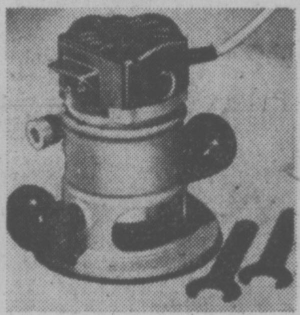

Black & Decker ¾ hp hp router

482

Eaton price, each **38.19**

All ball-bearing construction with burn-out protected motor. Coilett-type chuck grip (¼"). Depth settings in 64ths of an in. Cast aluminium housing. 22,000 rpm, 5 amps. No. 7610.

Hardware, Dept. 253

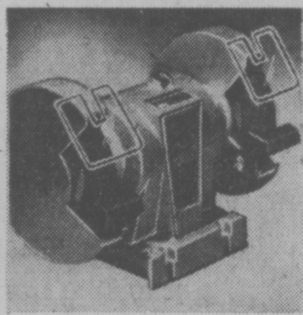

Grinder with two wheels, eye shields

483

complete **31.39**

Vitrified aluminium oxide grinding wheels (5" medium grit and 5" coarse grit). 2.2 amp motor. 3400 rpm. Includes tool rests, wheel guard covers. 3400 rpm. No. 7900

Hardware, Dept. 253

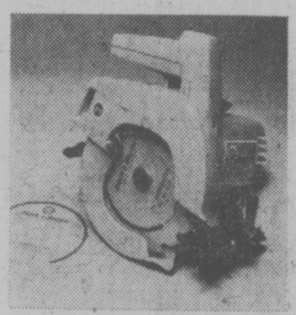

7¼" saw has burn-out protected motor

484

Eaton price, each **25.99**

Quick and easy bevel and depth adjustment. Safety approved 7¼" and 6½" blades. Cutting depth 2⅜" at 90°, 1⅞" at 45°. 120V; 9 amps; 4400 rpm. 13-lbs. weight.

Hardware, Dept. 253

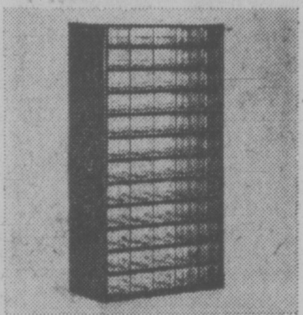

Time-saving parts cabinets, 60-drawers

485

Eaton price, each **12.99**

Heavy-gauge reinforced steel frame. Plastic, see-through drawers with index cards. Plastic footings. Can be easily wall-mounted. A great organizer.

Hardware, Dept. 253

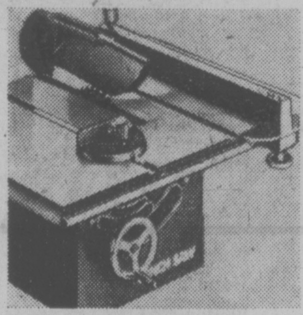

9-in bench saw with 20 x 24-in. steel table

486

Eaton price, each **69.99**

Saw cuts to 3" at 90°, 2" at 45°, ⅝" tilting arbour. Fingertip blade adjustment. Smooth nickel-plated table. Motor and stand are not included, No. 2309

Steel Stand No: 2313

Eaton price, each **13.59**

Hardware, Dept. 280

Deluxe dual action finishing sander

487

Eaton price, each **20.99**

This outstanding value has lever control to switch from orbital action to straight-line. 120V, 2.2 amps, 4000 opm, 4000 spm, 6-lbs. weight. Paper size 3⅝"x9".

Hardware, Dept. 253

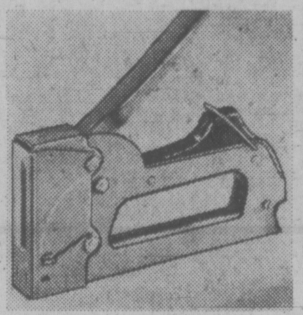

All-purpose staple gun with 500 staples

488

Eaton price, kit **12.99**

Enamelled steel construction. Uses .050-gauge high-carbon wire staples. (¼ to 9/16"). Gun has many uses. No. 1713

Hardware, Dept. 253

General purpose heavy duty dry shop vacuum

489

Eaton price, complete **44.99**

5.2 amp motor protected by disposable filter. 6' of 2½" hose, two 20" wands, 14" floor nozzle, crevice tool, 6" nozzle. 4-wheel dolley.

Hardware, Dept. 253

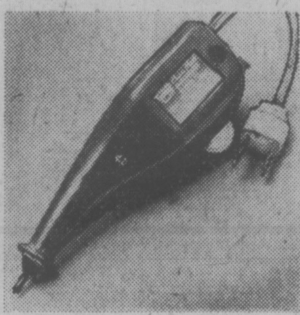

Electric pencil engraving gun

490

Eaton price, each **12.99**

Creates indelible line on wood, plastic, ceramics, glass, metal, leather, etc. Permanently lubricated motor. On/off switch. Approx. 7" long. 110/120 volts. No. 2502

Hardware, Dept. 253

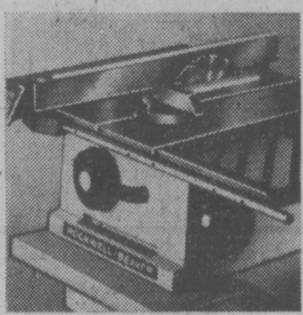

9-in. Rockwell saw with extension, stand

491 each **179.99**

Permanently lubricated ball-bearing arbour. Heavy-rib cast-iron extension table. Rip fence, mitre gauge, table insert blade, tilt scale. Approx. 32x38". ¾ hp motor **46.99,** 2½" pulley **66c,** 36" belt **1.50**

Hardware, Dept. 253

¼" 2-speed drill kit in plastic carry case

492

Eaton price, kit **20.99**

2250 rpm, high; 1600 rpm. low. With drill bits, rubber backing pad, arbor, 2" wire wheel brush, assorted sanding discs, grinding wheel, key holder, chuk key, moulded case.

Hardware, Dept. 253

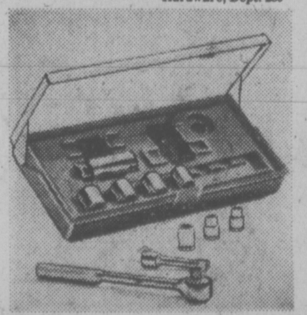

493

High carbon socket sets.

18-pce. ¼-in drive set No. 1872. 6- and 8-point sockets, ratchet, extensions, flexible handle. Set **9.29**
14-pce. ½-in. drive set No. 1874. 12-point sockets, ratchet, extension, spark plug socket. Set **15.98**
11-pce. ⅜-in. drive set No. 1882. Set **10.98**

Hardware, Dept. 253

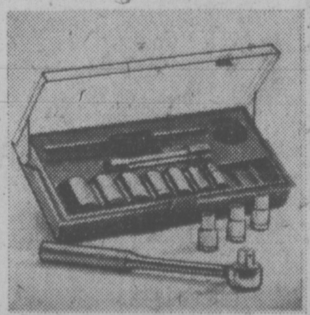

494

Metric socket sets

9-pce. ¼-in. drive set No. 1856. Sockets with adapter (⅜-to-¼-in.) Set **3.98**
13-pce. ⅜-in. drive set No. 1858. Sockets, ratchet, extension. Set **15.98**
13-pce. ⅜-in. drive set No. 1860. Sockets, ratchet, extension and spark plug socket. Set **13.58**

Hardware, Dept. 253

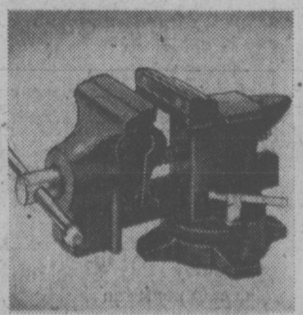

Three-in-one swivel base combination vise

495

Eaton price, each **14.99**

Equipped with pipe grip, anvil. 4" heat-treated steel jaws. Heavy-duty, cast-iron construction. No. 1196.

Hardware, Dept. 253

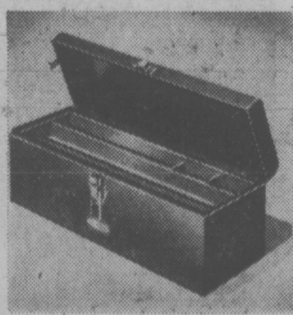

Sturdy and roomy all-steel tool box

496

Eaton price, each **5.69**

General utility. Lift-out tote tray. Partitioned. Draw pull-catch closure with padlock hasp. Approx. 19x6x6⅞-in. No. 1768

Hardware, Dept. 253

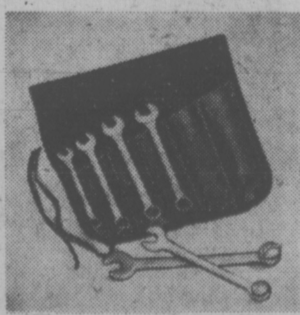

497

Metric wrench sets open or combination

Open-end set No. 5196. For 9-to-18mm. nuts. Plastic roll-up pouch. Carbon steel set, Eaton price, set **9.29**
Combination set No. 5194. For 10-15 nuts. Plastic roll-up pouch. Carbon steel. Eaton price, set **10.18**

Hardware, Dept. 253

498

8-pce. S.A.E. open or box-end wrench sets

Open end sets No. 5168. Sizes from ⅜" to 1", plus roll-up plastic pouch. Carbon steel. Eaton price, set **9.29**
Box-end set No. 5170. Sizes from ⅜" to 1". Roll-up plastic case. Carbon steel. Eaton price, set **11.68**

Hardware, Dept. 253

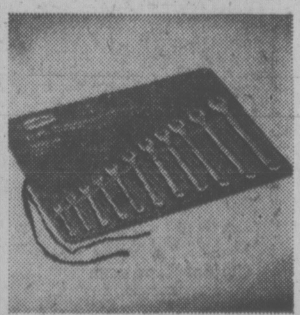

11-pce. high carbon steel combination wrench set

499

Eaton price, set **15.98**

Set includes 3/8, 7/16, 1/2, 9/16, 5/8, 11/16, ¾, 13/16, ⅞, 15/16 and 1-inch spanner sizes (box and open-end in each size). Complete in pouch. No. 5172

Hardware, Dept. 253

EATON'S TRANS CANADA SALE

Be kind to yourself with these great values on beauty needs and family sundries. Mostly personal shopping only for super bargains!

Playtex 'Living Gloves' protect your hands
500
2 prs. in pkg. **1.59**
Playtex gloves provide flexible protection for your hands while you work. Helps protect your nails, too! Pick up a pair today.
Personal Shopping Only Sundries, Dept. 212

Clairol Nice 'n Easy hair coloring
501
Eaton price, pkg. **1.53**
So easy to do — just shampoo in! Color lasts from 4 to 6 weeks. Many natural-looking shades to choose from.
Personal Shopping Only Sundries, Dept. 212

Bufferin tablets for fast pain relief
502
Eaton price, bottle **99c**
Helps provide fast and effective relief from pain. Stock up now for family use. 100 tablets per bottle.
Personal Shopping Only Sundries, Dept. 212

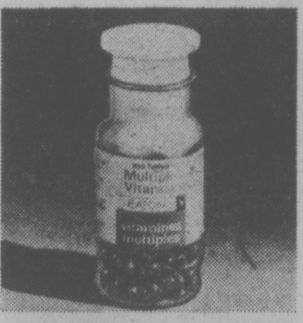

Eaton's own brand multiple vitamins
503
Eaton price, bottle **2.97**
Each tablet provides a balanced source of vitamins A, B, C, D. Stock up now for the winter months ahead. 250 to bottle.
Personal Shopping Only. Sundries, Dept. 212.

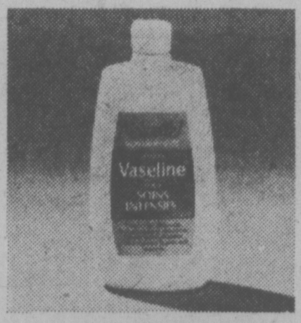

Vaseline moisturizing hand and body lotion
504
Eaton price, 14-ozs. **1.29**
Vaseline Intensive Care lotion helps preserve natural skin moisture. Smooth on all-over for softer-looking skin.
Personal Shopping Only. Sundries, Dept. 212

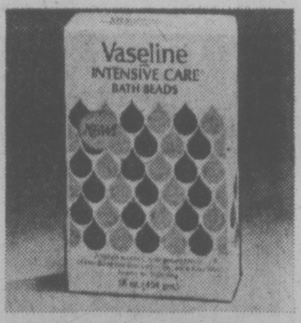

Vaseline moisturizing bath beads
505
Eaton price, 16-ozs. **1.09**
Use Vaseline's Intensive Care bath beads for a silky smooth bath. Helps prevent skin from drying out.
Personal Shopping Only. Sundries, Dept. 212

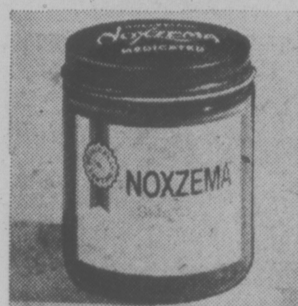

Noxzema greaseless skin cream
506
Eaton price, 6-ozs. **99c**
A trusted name in skin creams. Provides soothing relief from sunburn, insect bites. Stock up now during Eaton's Sale.
Personal Shopping Only. Sundries, Dept. 212

Adorn self-styling hair spray
507
Eaton price, 13-ozs. **1.63**
Famous self-styling formula holds your hair softly, naturally.
Personal Shopping Only. Sundries, Dept. 212

Arrid Extra Dry anti-perspirant spray
508
Eaton price, 14-ozs. **1.59**
To provide lasting deodorant protection. Come in this week and stock up.
Personal Shopping Only. Sundries, Dept. 212

Trac II cartridges from Gillette
509
Eaton price, pkg. of 5 **83c**
Trac II cartridges provide a smooth, close shave with more safety than the traditional razor blade.
Personal Shopping Only. Sundries, Dept. 212

Listerine antiseptic mouthwash
600
Eaton price, 18-ozs. **1.27**
Helps kill most germs — on contact. Helps keep your breath smelling clean, fresh for hours.
Personal Shopping Only. Sundries, Dept. 212

Herbal Essence shampoo from Clairol
601
Eaton price, 16-ozs. **1.47**
Leaves your hair rich with conditioners fragrant as the first buds of spring. Non-alkaline ph formula with natural protein.
Personal Shopping Only. Sundries, Dept. 212

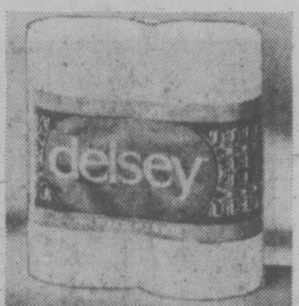

Delsey bathroom tissue
602
Pkgs of 4, Eaton price **87c**
Soft, 2-ply tissue in pkg. of 4. White only.
Sundries, Dept. 212

Head and Shoulder shampoo
603
Eaton price, **1.23**
Family size bottle of the dandruff fighting shampoo that's good to your hair.
Sundries, Dept. 212

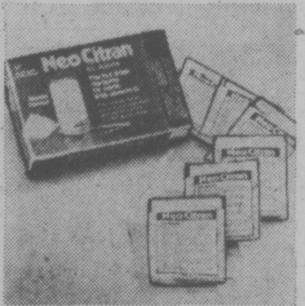

Neo Citran cold relief
604
Eaton price, 10's **1.09**
Help relieve those cold symptoms with flavorful Neo-Citran. Package of 10 specially low priced.
Personal Shopping Only. Sundries, Dept. 212

Tampax tampons
605
Eaton price, 40 in box **1.63**
Super protection. Safe, comfortable and hygienic. Super size only on sale.
Sundries, Dept. 212

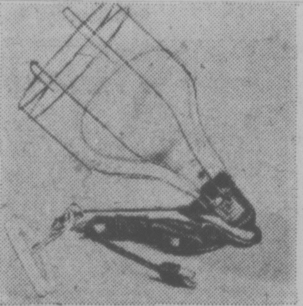

Sun tan kit
606
Eaton price, complete **14.89**
With adjustable holder, sunlamp with safety guard, button switch. 8' cord.
Sundries, Dept. 212

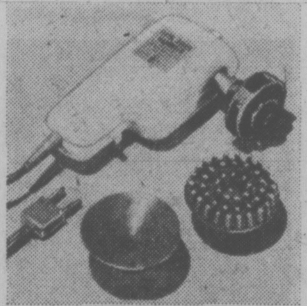

Vibra Queen home massager
607
Eaton price, complete **8.39**
Complete with 3 attachments for a healthful massage of body, face and scalp.
Sundries, Dept. 212

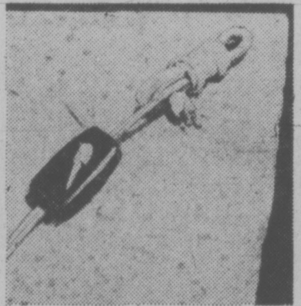

Endress custom heating pad
608
Eaton price, each **4.49**
With 3-position heat control, moisture-proof inner jacket, snap-off cover for easy laundering.
Sundries, Dept. 212

Colgate toothpaste
609
Eaton price, 150-ml **1.19**
Personal Shopping Only.
Sundries, Dept. 212

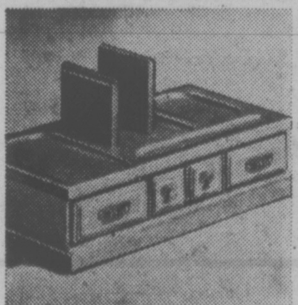

Men's compact bureau organizer
610
Eaton price, each **10.99**
Of handsome, dark-stain natural wood with distinctive gold-color trim. Features one large drawer with 5 handy compartments — lined with sumptuous red plush.
Cosmetics, Dept. 216

4-pce. porcelain bathroom set
611
Eaton price, set **6.49**
Lovely accents to grace your bathroom. 3-piece set consists of one each: toothpaste miser, tooth brush holder, atomizer and apothecary jar. White with assorted rose patterns.
Cosmetics, Dept. 216

Oval mirror vanity tray
612
Eaton price, each **6.79**
Attractive dresser accessory to hold perfumes, combs, cosmetics. 9"x13" color-of-gold metal tray with mirror bottom, filigree sides, rubber feet to prevent scratches.
Cosmetics, Dept. 216

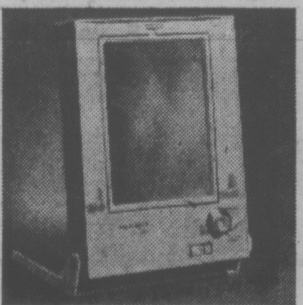

Clairol 4-way electrical mirror
613
Eaton price, each **23.99**
Clairol True-to-Light mirror lets you make up in the light you'll be seen in! Features Office-Day-Evening-Home settings. Thumb wheel rotate mirror from regular to magnifying size.
Cosmetics, Dept. 216

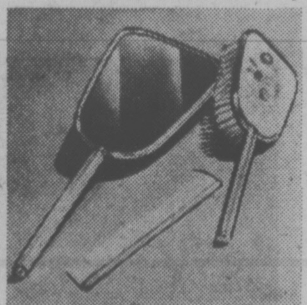

3-piece dresser set
614
Eaton price, set **8.99**
Add beauty and elegance to your dresser with this feminine-looking set. Includes mirror, brush with nylon bristles, and plastic comb. Color-of-gold trim, double embossed flower design.
Cosmetics, Dept. 216

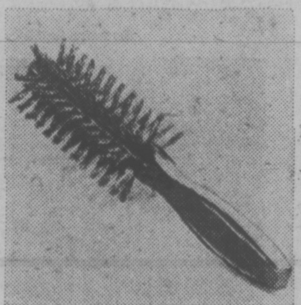

All-a-round hairbrush
615
Eaton price, each **3.79**
Designed for blow-dry settings. Versatile purse-size brush with plastic handle, wild boar bristles.
Cosmetics, Dept. 216

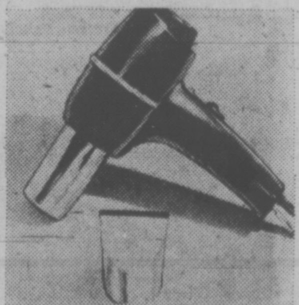

Hand-held pistol dryer
616
Eaton price, each **15.99**
For men or women. Light, powerful portable dryer with air concentrator attachment. With hot-cold switch.
Cosmetics, Dept. 216

Clairol Kindness hairsetter
617
Eaton price, each **17.99**
The hairsetting kit for today's woman. Plastic case contains 20 tangle-free rollers and color-coded pins. Choose a mist or dry setting. Complete with 6-oz. bottle Clairol Custom Care Conditioner.
Cosmetics, Dept. 216

Real leather utility case
618
Eaton price, each **9.99**
Organized travellers will appreciate this handy carry-all case. In grained cowhide leather with vinylal interior. Features zippered closing, utility strap inside pocket and wet pack. Oak brown.
Cosmetics, Dept. 216

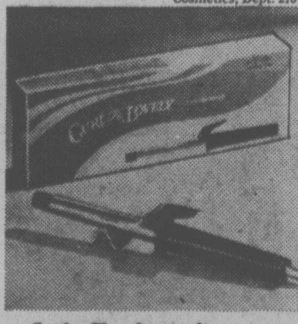

Lady Charlescraft curling iron
619
Eaton price, each **8.29**
Designed for the woman on the go. Professional-style curling iron with stay-cool safety tip, 6' detachable cord. Chromed finish with black handle. 25-watts.
Cosmetics, Dept. 216

Eau de Love body moisture
620
Eaton price, 12-ozs. **1.99**
Moisturizing lotion complete with dispenser.
Personal Shopping Only.
Cosmetics, Dept. 216

Yardley cream perfume
621
Eaton price, .62-ozs. **1.48**
Famous White Lavender fragrance.
Personal Shopping Only.
Cosmetics, Dept. 216

Faberge week-end set
622
Eaton price, set **3.49**
With 1-fl. oz. cologne and 3-ozs. bath powder. Both in Woodhue fragrance.
Personal Shopping Only.
Cosmetics, Dept. 216

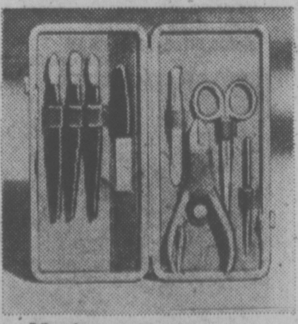

Manicure set in handy case
623
Eaton price, each **7.99**
Handsome 'Salpa' leather case with snap closing, sturdy metal frame. Set consists of 8 implements with tortoise shell-colored plastic handles.
Cosmetics, Dept. 216

One full week to shop but better be early for widest sale assortment.

Viking automatic 12" electric typewriter
624
Eaton price, each **219.99**
Automatic carriage return; touch control. 11½" paper capacity. 88 characters. Half and zoom power spacing. In carrying case. Pica or Elite type.
Office Supplies, Dept. 206.

Viking deluxe 12" manual typewriter
625
Eaton price, each **144.99**
Touch control, 11½" paper capacity. 88 characters. Power space key. Quick-set margins. 2-color ribbon. Carrying case. Pica or Elite type.
Office Supplies, Dept. 206.

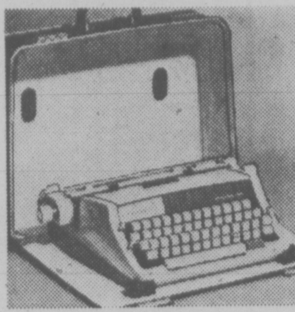

Majestic 812 portable manual typewriter
626
Eaton price, each **114.99**
11½" paper capacity. 88 characters. Power space key, quick-set margins. 2-color ribbon. Carrying case. Pica or Elite type.
Office Supplies, Dept. 206

Royal Companion manual typewriter
627
Eaton price, each **79.99**
9½" paper capacity. 88 characters. Pre-set tab. Paper release; paper bail. 2-color ribbon. Lightweight, about 9 lb. English Pica type only.
Office Supplies, Dept. 206

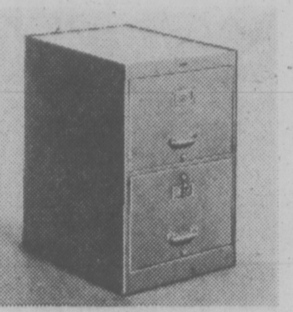

2-door drawer non-suspension filing cabinet
628
Eaton price, each **52.99**
Heavy-duty steel. Tan or grey baked enamel finish. With lock. Legal size: 24x28x17⅞" wide. Letter size: as above but 14⅞" wide. Eaton price, each **42.99**
Office Supplies, Dept. 206

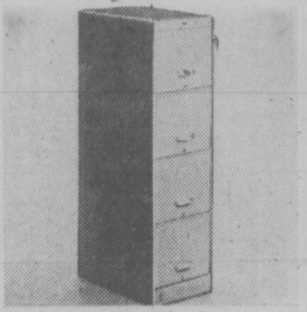

4-door non-suspension filing cabinet
629
Eaton price, each **64.99**
Heavy duty steel. Tan or grey baked enamel finish. With lock. Letter size: 24x52¼x14⅞" wide. Legal size as above but 17⅞" wide. Eaton price, each **75.99**
Office Supplies, Dept. 206

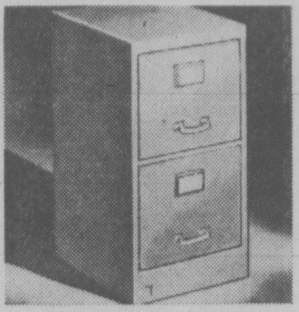

Non-suspension 18" deep 2-door filing cabinet
630
Eaton price, each **31.99**
Letter-size filing cabinet for home use, cam lock. Approximately 18" deep x 28" long x 17⅞" wide. In tan color only.
Office Supplies, Dept. 206

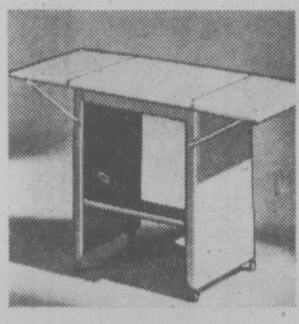

Sturdy steel typewriter table with dropleaf sides
631
Eaton price, each **17.99**
Solidly constructed, sides lock firmly into position. Top area with sides up measures 39¼"x17" with closed sides about 23" x 17". Grey.
Office Supplies, Dept. 206

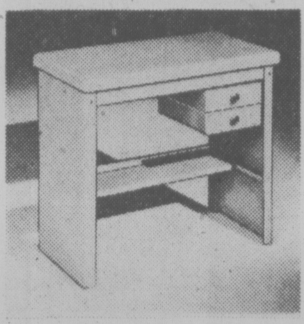

Steel desk for long-lasting service
632
Eaton price, each **22.99**
For the student at home, or small-office use. With 2 drawers and shelf for books. Pencil clip-tray. About 30½x27x17" deep. Tan or grey.
Office Supplies, Dept. 206

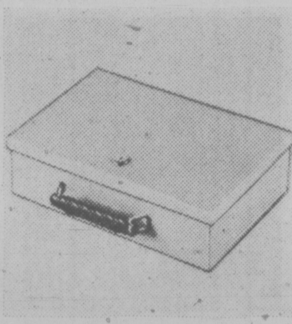

Steel treasure vault to secure valuables
633
Eaton price, each **12.99**
With lock, double-wall asbestos lining for fire-resistance. About 14x9x4" deep. Tan or grey No. M40. As above but 6" deep (No. M60) Eaton price, each **14.99**
Office Supplies, Dept. 206

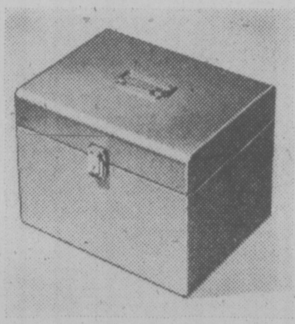

Jumbo personal file for lots of storing space
634
Eaton price, each **6.99**
Solid metal, cam-type lock. Baked-on enamel in tan or grey. About 13x10x10" deep. Model No. M20. As above but compact 5½" deep. No. M10. Eaton price, each **5.79**
Office Supplies, Dept. 206

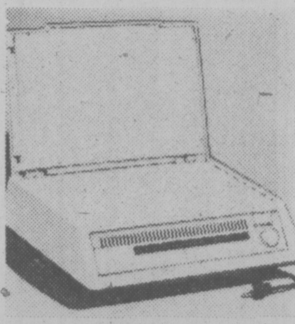

3-M Photocopier at a bargain price
635
Eaton price, each **179.99**
Compact, desk-top size. For transparencies and card-weight copies too. Up to 8½"x14" copies. Dry; no chemical needed. About 16½x12½x5¾" high. Grey.
Office Supplies, Dept. 206

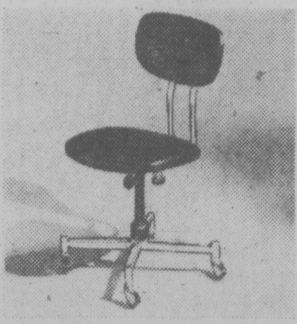

Deluxe steno posture chair for fine comfort.
636
Eaton price, each **27.99**
Back-support and base are chrome-padded, back-rest and seat are vinyl covered. Height and lift tension adjustable with movable back support. Assorted colors. Model No. C901. *Office Supplies, Dept. 206*

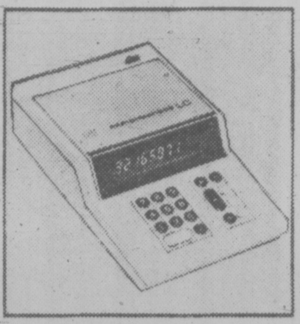

Rapidman 1208-LC desk-top calculator
637
Eaton price, each **39.99**
Half-inch high numbers on liquid crystal display for exceptional visibility. Four functions with automatic: constant, percentage, squaring and raising to powers.
Calculators, Dept. 306

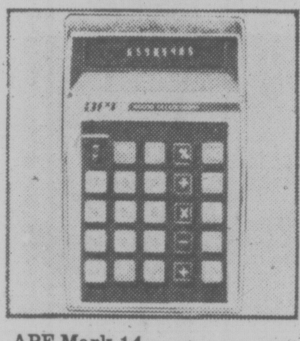

APF Mark 14 hand held calculator
638
Eaton price, each **79.99**
Full memory bank, basic four function, repeat addition and subtraction, calculates percentages, mark-up and discount, full floating decimal. Case, adapter included.
Calculators, Dept. 306

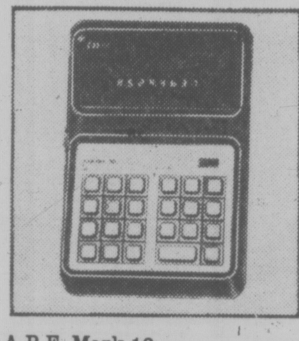

A.P.F. Mark 10 with full memory bank
639
Eaton price, each **75.99**
Full memory with indicator. Hand-held. Automatic display shutdown. Basic four functions. Repeat addition and subtraction. Full floating decimal. AC adapter included.
Calculators, Dept. 306

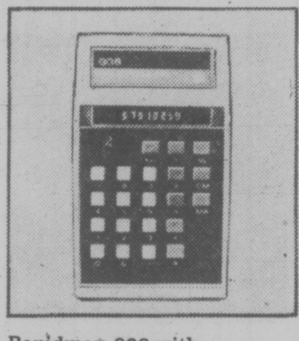

Rapidman 808 with full memory, hand-held
640
Eaton price, each **59.99**
Does reciprocals and squaring (2 steps), mark-up and discount percentages. 4 primary functions, constant multiplication, division. AC or DC powered (AC adapter extra).
Clculators, Dept. 306

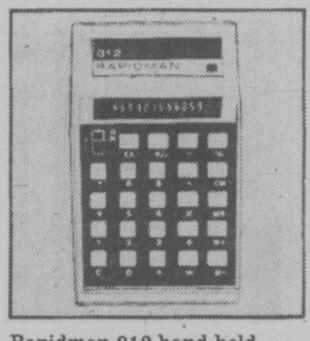

Rapidman 812 hand-held calculator with memory
641
Eaton price, each **99.99**
Full memory with indicator. Four basic functions plus chain and mixed calculations; automatic constant, automatic percentage; automatic squaring and raising to powers.
Calculators, Dept. 306

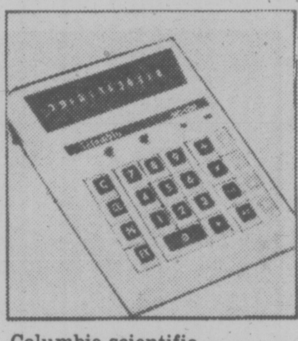

Columbia scientific MD12M desk-top calculator
642
Eaton price, each **119.99**
Features full memory (MM,MR,MC) basic four function with constant multiplication and division, repeat addition and subtraction. Large 12-digit display.
Calculators, Dept. 306

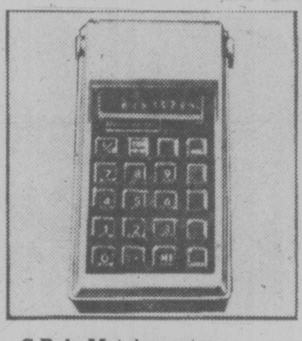

C.P.A. Metricmaster hand-held calculator
643
Eaton price, each **119.99**
Four-function, all-electronic calculator with full memory bank. Does metric conversions instantly. Converts linear dimensions to square roots. AC adapter/charger.
Calculators, Dept. 306

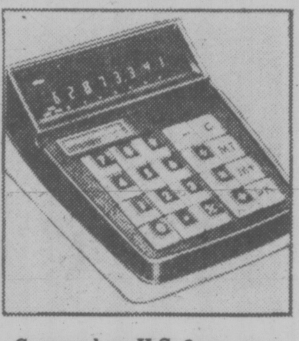

Commodore U.S. 3 desk-top calculator
644
Eaton price, each **79.99**
Add, subtract, multiply or divide. 8-digit display. One memory bank. Does chain and constant multiplication and divisions. Full floating decimal. AC adapter included.
Calculators, Dept. 306

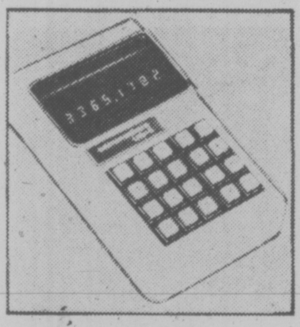

Commodore U.S. 4 hand-held calculator
645
Eaton price, each **79.99**
Four-function machine with memory bank. Performs chain and constant multiplication and division. Full floating decimal. 8-digit display. Touch operation. AC adapter included.
Calculators, Dept. 306

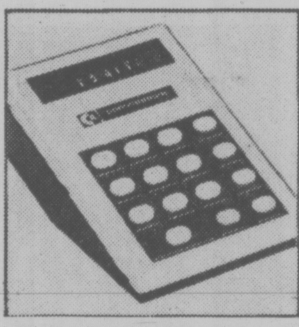

Commodore Minuteman 6 hand-held calculator
646
Eaton price, each **22.99**
Basic 4-function with 6-digit display. Does chain and mixed calculations, repeat addition and subtraction. Clear/clear entry key. Operates on 9-volt alkaline battery (approx. 25-hrs.)
Calculators, Dept. 306

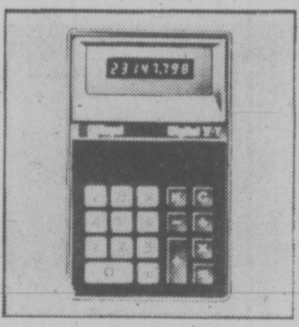

Royal Digital VT hand-held calculator
647
Eaton price, each **67.99**
Compact. Adds, subtracts, multiplies and divides. Performs algebraic logic, chain and constant calculations. Carrying case, adapter-/recharger included.
Calculators, Dept. 306

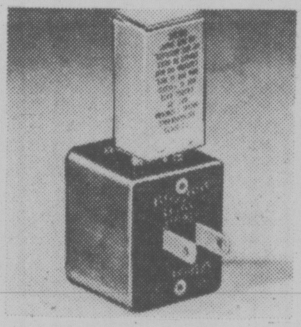

Ni-Cad battery with charger
648
Eaton price, each **6.99**
Designed to save you time and money by recharging the battery when necessary. Just plug it into the wall. For use with Rapidman 801, 804, 808, 812, 824.
Calculators, Dept. 306

Phone secretary answering dictation machine
649
Eaton price, each **149.99**
Answers with your recorded announcement (variable duration). records caller's messages on a standard cassette tape. Plugs into telephone wall jack.
Calculators, Dept. 306

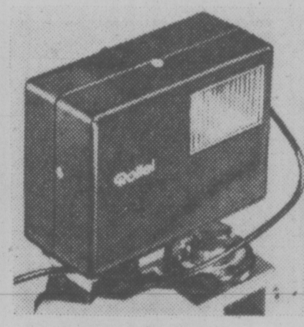

Dependable E15B electronic flash
650
Eaton price, each **16.99**
Use with hot shoe or cord synchronization. Flash duration approx. 1/2000th sec. Recycling time 8 to 14 secs. with two AA size batteries (not included). Guide number 30 ASA25 film. Approx. 5¼-ozs.
Cameras, Dept. 512

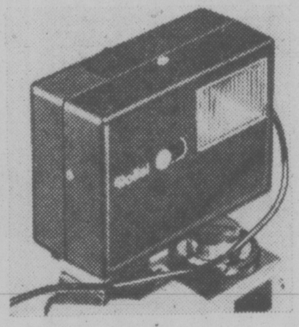

Majestic 121 BC electronic flash
651
Eaton price, each **33.99**
Gives accurate, flash exposures between 16" and 13-ft. Automatic flash duration 1/2500th sec. Hot shoe or cord synch. Recycles in 8 to 14 secs. Batteries not included.
Cameras, Dept. 512

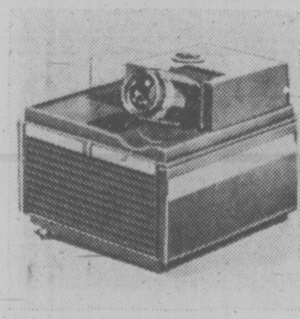

Bell & Howell 991 H.L. slide cube projector
652
Eaton price, each **119.99**
Automatic electronic focus. Built-in 10 ft. remote control, 13.5 projection lens. Slide cube takes up to 40 slides. Scan search convenience. Slide ejector and recall.
Cameras, Dept. 512

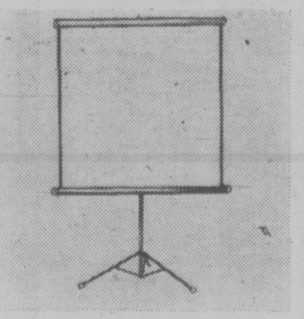

Majestic glass-beaded projection screens
652A 40x40" each **12.99**
50x50" each **16.99**
Screens provide maximum brilliance. Stands on sturdy adjustable tripod. Easily folds for storage. Carry handle, Two sizes.
Cameras, Dept. 512

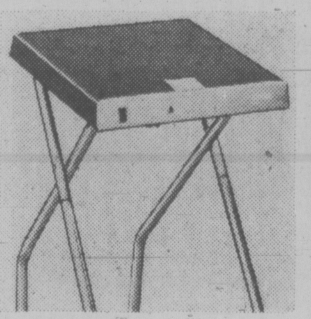

Glenwood T440 projector table
653
Eaton price, each **18.88**
For movie or slide projectors. Built-in viewer courtesy light and projector outlet. Approx. 10 ft. cord, table 17"x17" top x 30" high. Folds. Brown color.
Cameras, Dept. 512

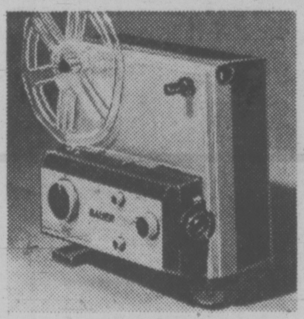

Bauer T5 dual movie projector
654
Eaton price, each **109.88**
Reel-to-reel threading. Variable speed control (forward and reverse) and fast forward or reverse. f 1.3, 15-30 mm. zoom lens. For Super or Standard 8 films.
Cameras, Dept. 512

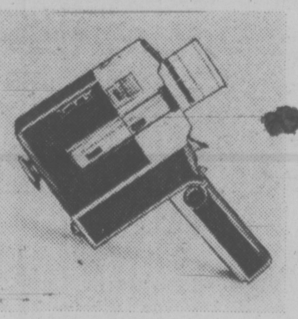

Sanyo CM 300 movie camera
655
Eaton price, each **119.88**
Fully automatic super 8 movie camera for use with ASA 25 to 160 films. Extra bright through-the-lens viewfinder, f/1.8 lens, 3 to 1 push button power or manual zoom. CIS metering.
Cameras, Dept. 521

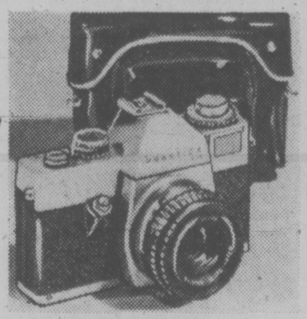

Practica LB SLR camera with case
656
Eaton price, each **119.99**
Through-the-lens viewing, focusing and Selenium light metering. Hot shoe. Focal plane shutter, (1 to 1/1000th sec. with flash synch at 1/125). 50 mm f2.8 lens.
Cameras, Dept. 512

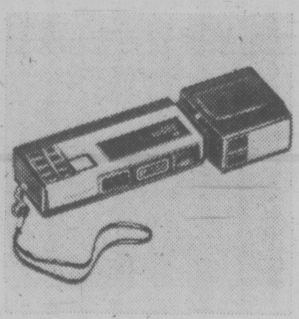

Hanimex 110 I.E.F pocket camera outfit
657
Eaton price, outfit **41.88**
Camera has f8, 3-element optical glass lens. Outfit includes wrist strap and a detachable electronic flash (guide No. 30 ASA). Uses 110 film cartridge. Film and batteries not included. Bright, clear viewing.
Cameras, Dept. 512

Kodak X15 Instamatic camera kit with bag
658 Eaton price, kit **21.88**
The X15 features sharp pre-set lens (no focusing), drop-in film loading, double exposure prevention, self-powered Magicube, automatic flash control. Film, bag and Magicube included.
Cameras, Dept. 512

Majestic 7x35 binoculars
Eaton price, each **28.88**
659
Lightweight, compact and easy to handle. Quick centre focus. All-purpose (sports, hunting, vacations). Case and straps included.
Cameras, Dept. 512

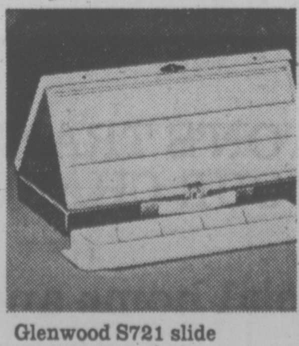

Glenwood S721 slide sorter with lamp
660 Eaton price, each **7.29**
Metal slide sorter can hold 21-slides. Built-in 40-watt lamp saves your eyes from needless strain while sorting your slides. The 40-watt lamp included.
Cameras, Dept. 512

The Majestic 110 pocket camera kit
Eaton price, kit **19.99**
661
A pre-focused lens gives you clear pictures from 4- ft. to infinity. Kit includes camera, 1 Magicube, 1 Magicube extender, 1 film cartridge (C110-12 exp.), wrist strap.
Cameras, Dept. 512

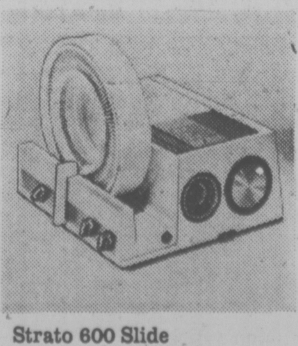

Strato 600 Slide projector and rototray
662
Eaton price, complete **74.99**
Features remote control cord for focusing, forward and reverse. Equipped with 500-watt blower cooled lamp, 4-in. f3.5 projection lens, 100-slide rototray.
Cameras, Dept. 512

Choose from a host of TRANS-CANADA SALE BUYS all Budget Trimmers . . . Get yourself and your Home ready for Fall and Winter. Items in this Flyer available at or selling through your nearest Eaton Store

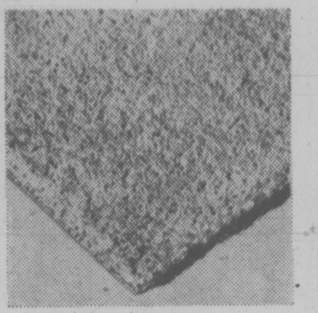

Normandie nylon shag broadloom 663

Eaton price, sq. yd. 11.89

Thick, luxurious shag comes in Malaga orange, Cadmium yellow, crescent gold, limehouse, village green, Martin blue, Mohican red, everest white or beige, Approx. 12' wide.

Floor Coverings, Dept. 272

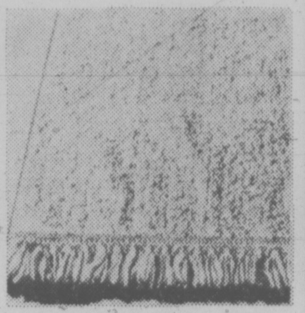

'Glendale' scatter mats machine-washable 664

Polyester-and-viscose. Latex-backed. Rose, blue, pink, hyacinth, orange, olive and goldtone. Approx. sizes.
21'' x 36'' Eaton price, each **5.89**
24'' x 48'' Eaton price, each **7.59**
30'' x 54'' Eaton price, each **10.99**

Floor Coverings, Dept. 272

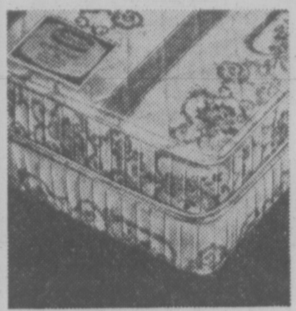

Debonnaire mattress or sleep set 665

Deluxe cushioned comfort and firm posturized 312-coil support, micro quilted rayon faille cover. **Twin** mattress, each **72.99; Double** size mattress each **92.99; Twin** mattress/base **2 pcs. 134.99; Double** mattress-/base, **2 pcs. 164.99; Queen** size mattress/base, **2 pcs. 209.99**

Mattresses, Dept. 271

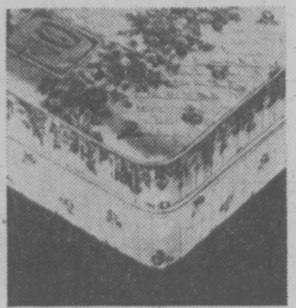

'Cambridge' mattress or sleep set 666

252 coils for cushioned comfort and resilient support. Quilted rayon faille cover multi-quilted and Sanitized. **Twin** size mattress, each **64.99; Double** size mattress each **84.99; Twin** mattress/base **2-pcs. 119.99; Double** mattress/base **2-pcs. 149.99** (Firm base units).

Mattresses, Dept. 271

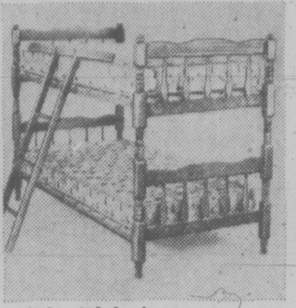

Colonial design bunk beds
667

Eaton price, set 319.99

Hardwood bunks have solid 2½'' posts with attractive Colonial turnings. Comfortable spring mattresses on firm posture boards for proper support. With combination ladderguard rail.

Beds, Dept. 271

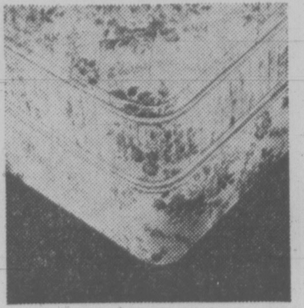

Sleep King continental beds 668

Superior sleeping comfort with Simmons adjusto-rest springs and micro-quilted rayon cover plus firm base unit. Complete with 6 legs. 39'' **Continental.** Eaton price, set **109.99. Twin sets (2 continentals)** Eaton price complete **214.99**

Mattresses, Dept. 271

'Sleepway Quilt' mattress or sleep set 669

Medium-firm comfort and overall support with sturdy spring construction, and securely quilted attractive cotton print cover. **Twin** size, mattress each **64.99 Double** size, mattress only, each **74.99**

Mattresses, Dept. 271

Kroehler's traditional Sleep-or-Lounge
670

Eaton price, each 449.00

Elegant by day with its floral printed nylon cover. T-cushion seats and tailored valance. Opens easily to a 2-person bed. Gold-color/rust design on natural.

Day Beds, Dept. 271

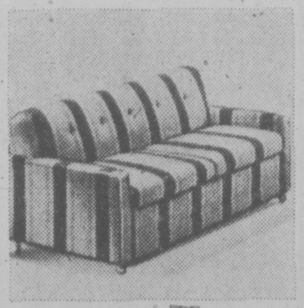

Kroehler's contemporary Sleep-or-Lounge
671

Eaton price, each 419.99

Sleek modern styling hides a comfortable 2-person bed. Deep plump cushions, front casters, olefin covering in stunning wide black/grey/white stripes.

Day Beds, Dept. 271

Davenport built for day and night duty
672

Eaton price, each 229.99

Constructed with resilient seat and back springs padded with synthetic foam. Back lowers to a handy extra bed. Supported vinylal cover in black.

Day Beds, Dept. 271

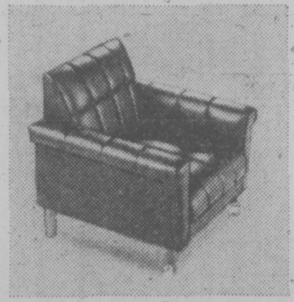

Chair matches the vinylal-cover davenport
673

Eaton price, each 149.99

At our low sale price, complete your room setting with this handsome chair. It's constructed for lasting comfort and covered in easy-care supported vinylal, Black.

Day Beds, Dept. 271

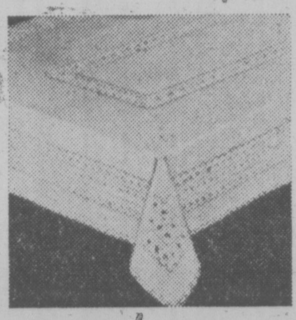

25% off lacy-looking vinylal tablecloths 674

'Cleopatra' embossed lace-type cloth wipes clean. In gold, beige, green, white. Approx. sizes 54'' x 54'' Eaton reg. 3.99 each **2.99.** 54'' x 72'' Eaton reg. 5.99 each **4.49** 60'' x 90'' Eaton reg. 7.99 each **5.99** 60'' x 180'' Eaton reg. 9.99 each **7.49** 70'' **Round** Eaton reg. 7.99 each **5.99**

Household Linens, Dept. 236

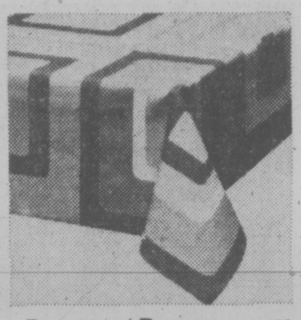

Permanent Press cotton tablecloth 675

'Block' colorful geometric cloth with soil-release finish. In gold-/black, blue/green, pink/orange. Approx. sizes. 52'' x 52'' Reg. 8.50 each **5.99** 52'' x 70'' Reg. 10.98 each **7.99** 52'' x 88'' Eaton reg. 13.98 each **9.99** 52'' x 106'' Eaton reg. 15.98 each **12.99 Napkins** 17'' x 17'' Eaton reg. **1.59** each **1.29**

Household Linens, Dept. 236

Cannon 'Royal Family' towels ⅓ off regular 676

'Mandarin Gardens' patterned all-cotton conventional terry jacquard with 'International Fashions' label. Olive green, mocha brown or cranberry red tones. Fringed ends on towels. **Bath Towel** 24x44'' Reg. 7.98 each **4.99; Hand size** 16x28'' Reg. 4.50 each **2.99; Face cloth** 13x13'' Reg. 1.75 each **1.09**

Household Linens, dept. 236

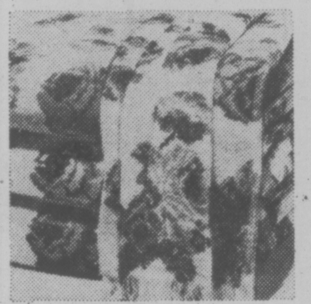

25% off "Petit Point" towel ensembles 207

Flowers for your bathroom . . . in sheared cotton terry. Choose pink orchid, forsythia, caribbean blue, lavender. **Bath Towel** Reg. 4.25 22'' x 42'' each **2.99 Hand Towel** Reg. 2.69 15'' x 25'' each **1.99 Face Cloth** Reg. 1.39 12'' x 12'' each **.99**

Household Linens, Dept. 436

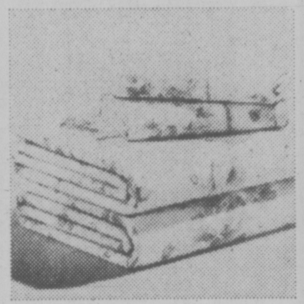

15% off Wabasso type 128 cotton sheets, cases
208

'La Rose' in pink, blue, yellow or lilac. Permanent press. (Approx. sizes) **Twin** Reg. 6.99. Flat 72'' x 98'' or fitted 39'' x 75'' each **5.94. Double** Reg. 7.99 flat 81'' x 98'' or fitted 54'' x 75'' each **6.79. Queen** Reg. 9.99 flat 90'' x 110'' or fitted 60'' x 80'' each **8.49. Pillow cases** 42'' x 33'' Reg. 4.49 Pair **3.79.**

Household Linens, Dept. 436

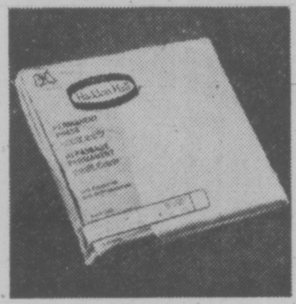

20% off Haddon Hall no iron sheets, cases
209

Bleached white cotton-and-polyester sheets type 128. (approx. sizes). **Twin** Reg. 5.99 flat or fitted each **4.79. Double** Reg. 6.49 flat or fitted, each **5.19. Queen** Reg. 8.99 flat or fitted each **6.99. Cases** Reg. 3.49 Pair **2.79**

Household Linens, Dept. 436

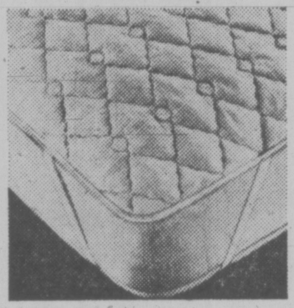

Eaton's 'Champion' mattress pads 210

Anchor style pad made of non-woven olefin top, bonded polyester fill. Elastic corner bands. Machine-washable. (approx. sizes). **Twin** 39'' x 75'' each **4.69 ¾ size** 48'' x 75'' Eaton price, each **5.49 Double** 54'' x 75'' Eaton price, each **6.29**

Household Linens, Dept. 436

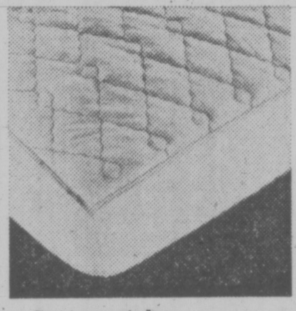

Contour style mattress pads
211

Eaton's 'Champion' pads, non-woven olefin top, bonded polyester fill, elasticized skirt. Machine washable. Approx. sizes. **Twin** 39'' x 75'' Eaton price, each **5.49.** ¾ size 48'' x 75'' Eaton price, each **6.29. Double** 54''x75'' each **6.99 Pillow Protector** 42'' x 27'' Eaton price, each **1.89.**

Household Linens, Dept. 436

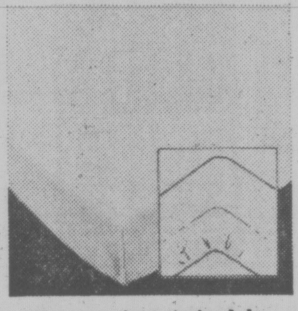

Water-resistant vinylal contour mattress cover 212

Embossed 6-gauge vinylal cover wipes clean with damp cloth. Approx. sizes. **Twin** 39'' x 75'' Eaton price, each **2.99 Double** 54'' x 75'' Eaton price, each **2.99**

Household Linens, Dept. 436

20% off Texmade; Ibex' flannelette sheets
213

Cotton-and-polyester with striped border in rose, blue or goldtone. Finished with whipstitched hems. Approx. sizes. **Twin** Reg. 7.98 70'' x 100'' Eaton price, each **6.38 Double** Eaton reg. 8.50 80'' x 100'' each **6.79**

Household Linens, Dept. 436

Wabasso gingham/denim reversible comforter
677

Machine washable polyester-and-cotton comforter with light polyester fill. Blue or pink. Approx. sizes. **Twin** 64'' x 70'' Eaton price, each **17.98 Double** 70'' x 82'' Eaton price, each **22.98 Queen** 78'' x 88'' Eaton price, each **26.98**

Household Linens, Dept. 436

Two-tone Daisy chenille bedspreads
678

Cotton with white polyester tufting and fringe. Blue, raspberry pink, inca gold, lilac, white, avocado. Machine wash./dry. **Twin** size 75'' x 104'' approx. Eaton price each **17.98, Double** 95'' x 104'' Eaton price, each **17.98**

Household Linens, Dept. 436

20% off "Serene" pillows
679

Fortrel polyester-filled pillows are non-allergenic. Covered in cotton ticking. Machine washable. Approx. sizes. **Standard** sizes Eaton reg. 7.95 20'' x 26'' each **6.36 Queen** Eaton reg. 9.95 21'' x 29'' each **7.96**

Household Linens, Dept. 436

Pure Virgin wool blankets — 5 colors
680

Luxurious wool blankets finished with 6'' satin (acetate) binding. In space blue, gold tone, moss, azalea rose, white. **Double** 72'' x 84'' Eaton reg. 24.98 each **19.98 Queen** Eaton reg. 39.98 80'' x 100'' each **29.98**

Household Linens, Dept. 436

Andover' fortrel polyester thermal blankets 588

Lightweight and cosy blankets with nylon binding. In blue, white, gold tone, rose, avocado. Machine wash/dry. **Double** 72'' x 90'' Eaton reg. 12.98 ea. **9.98 Queen** 80'' x 100'' Eaton reg. 16.98 ea. **12.98**

Household Linens, Dept. 436

'So Fair' nylon 'Splush' broadloom 589

Eaton price, sq. yd. 13.99

Thick nylon carpeting with subtle pattern. Comes in aqua star, sea spray, fashion beige, silver mist, heather green, earth tones, spiced rum, red velvet, oriental gold, oyster, mountain green. 12' wide approx.

Floor Coverings, Dept. 272

Pacemaker propylon hardtwist broadloom 590

Eaton price, sq. yd. 10.49

Propylon carpet of triace-and-polypropylene pile. In sunflower gold, olive fern, Wedgwood blue, bronze gold, golden brandy, cameo green, fireglow, tropic moss, tobacco gold, bayberry red. Approx. 12' wide.

Floor Coverings, Dept. 272

Women's Bonneville soft-sided luggage 591

Easy-to-clean vinylal with side zip opening. Rich viscose satin quilted lining. Red, blue or gold color.

	each
16'' Tote	26.99
22'' Weekend	32.59
25'' Pullman	42.49
27'' Overseas Pullman	48.79
30'' Pullman	55.19

Luggage, Dept. 264

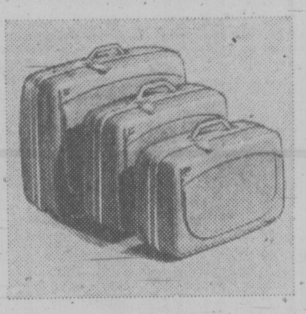

Men's Bonneville soft-sided luggage 592

Easy-care vinylal on an aluminum frame. Side opens with nylon zippers. Birchwood tan color.

	each
1-Suiter	33.99
22'' Companion	41.59
25'' 3-suiter	49.99

Luggage, Dept. 264

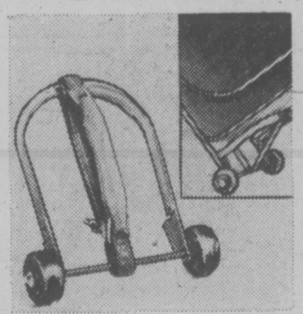

Luggage wheels
593

Eaton price, each 10.99

Solid steel construction. Two hard rubber wheels. Webbing straps 108'' long to accommodate your longest suitcase. Easy to assemble. Complete with directions.

Luggage, Dept. 264

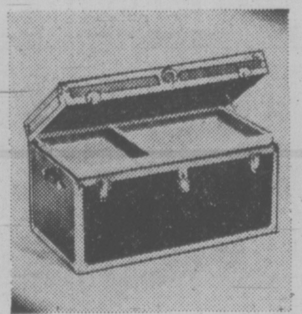

Vinylal covered locking trunks 594

Heavy-duty brassed hardware, brown woodgrain lining. With lock and key. Olive brown color.

Model	SIZE	Eaton price, each
1000	30x16x12''	32.99
1002	36x20x20''	49.99
1003	40x20x22''	52.99

Luggage, Dept. 264

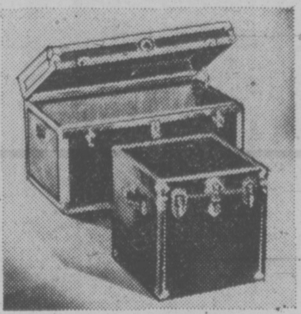

Cedar-lined vinylal covered trunks 595

Rawhide vinylal cover. Features inter-locking dust-proof clusure, heavy-duty brass hardware. Lockable Tan color.

Model	Size	Eaton price, each
106	36x20x20''	55.99
108	43x21x25''	63.99
384	19'' cube	24.99

Luggage, Dept. 264

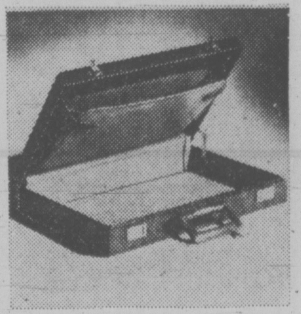

Box style attache case

596

Eaton price, each 19.99

Neat vinylal covered case with recessed locks, sturdy cotton lining. With 3 filling pockets. 3½'' wide.

Luggage, Dept. 264

Sports bags 597

Made of smooth nylon with lock. Blue.

	each
18''	8.79
20''	10.33

Brown or olive green vinylal with lock.

18''	13.49
20''	15.19

Luggage, Dept. 264

Men's and women's nylon flight bags 598

Rubber backed Dobby weave nylon reinforced frame. Vinylal trim, figure 8 handle. In navy.

Eaton price, each 21.99

Also, blue nylon flight bags for men and women.

Eaton price, each 16.89

Women's Birkdale Fly-lyte luggage 599

Made of strong but light 'Vitalite' styrene plastic. Elasticized tie tapes. Blue, green, gold.

14'' Cosmetic Case	21.99
17'' Vanity	26.99
21'' Weekend	26.99
21'' Wardrobe	32.99
25'' Pullman	32.99

Luggage, Dept. 264

Men's Birkdale Fly-lyte luggage 599 A

Made of strong, but light 'Vitalite' styrene plastic with sanitized lining, recessed locks, re-inforced handles and dust-proof closure. Olive green color.

	each
21'' Companion	26.99
25'' 3-suiter	38.99

Luggage, Dept. 264

EATON'S TRANS-CANADA SALE IS YOUR CHANCE TO SHOP FOR

- Special home and apartment values
- Women's fashions and accessories
- Business and casual wear for men
- Children's everyday and outerwear

6-pce. Spanish style dining room suite

681

Eaton price, 6 pcs. **799.99**

5-ply oak veneer tops and gables, Spanish oak finish. Buffet 53x18x30" H, table 38x52" extends to 76" one arm and 3 side chairs. **Hutch top extra. 229.99**

Furniture, Dept. 270

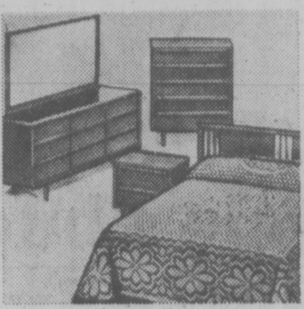

Walnut-finished 3-pce. bedroom suite

682

Eaton price, 3 pcs. **419.99**

Solid walnut drawer pulls and mirror frame. Tops and fronts 5-ply walnut veneers. 72" triple dresser with framed mirror. 5-drawer chest, panel headboard (39 or 54/60) **Night Table extra, each 69.99**

Furniture, Dept. 270

Triple dresser with mirror, walnut finished

683

Eaton price, each **249.99**

Beautifully designed dresser with 5-ply walnut veneer tops and front, 3-ply gables, centre - guided drawers. Dresser base. 72x18x30". Mirror 30x60"

Furniture, Dept. 270

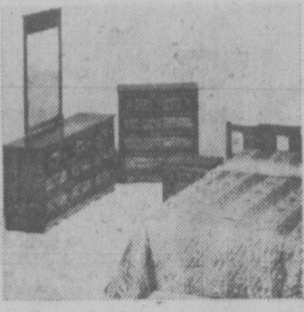

Spanish styling for your bedroom

684

Eaton price, 3 pcs. **339.99**

Inner case construction solid hardwood. Tough pecan woodgran effect finish. 63" triple dresser with mirror, chest, 39" or 54/60 headboard. **Night table extra, 47.99**

Furniture, Dept. 270

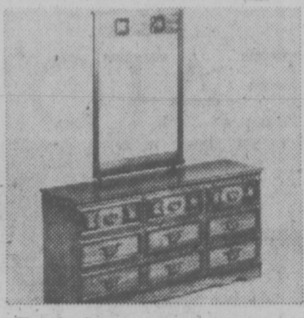

Triple dresser in Spanish mood and mirror

685

Eaton price, each **219.99**

Solid hardwood inner case construction, centre-guided drawers, pecan woodgrain effect finish. Base approx. 63"x17"x31". Mirror included, 31"x43½".

Furniture, Dept. 270

Dinette suite with round table, 4 chairs

686

Eaton price, 5 pcs. **229.99**

Table 42" diameter; with teak effect top of tough plastic laminated particle board. Swivel chairs covered in black supported vinylal. Chromium-plated pedestal bases:

Furniture, Dept. 270

Modern dinette set with the luxury look

687

Eaton price, 5 pcs. **319.99**

Table 36x48" extends to 60" with pecan-effect plastic laminated top and double-pedestal base. Swivel bucket chairs covered in floral/brown vinylal. Chromiumu-plated frames.

Furniture, Dept. 270

For small kitchens — 3-pce. dinette set

688

Eaton price, 3 pcs. **99.99**

Drop-leaf table 24x30" extends to 42" and has 'Green Ondine' plastic laminated top. Two padded chairs covered in green floral vinylal. Chromium-plated steel frames.

Furniture, Dept. 270

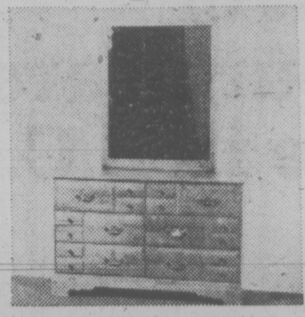

Colonial double dresser with framed mirror

689

Dresser, each **149.99**

Solid hardwood drawer fronts, durable plastic laminated top. In sandalwood finish. Approx. 48½x16½x31" H. **Tilting mirror** 29x41" H. each **49.00**

Furniture, Dept. 270

5-drawer chest in Colonial styling

690

Eaton price, each **149.99**

Stain-resistant plastic laminated top, solid hardwood fronts, brasstone pulls. Size 31x16½x46" H. Sandalwood finish.

Furniture, Dept. 370

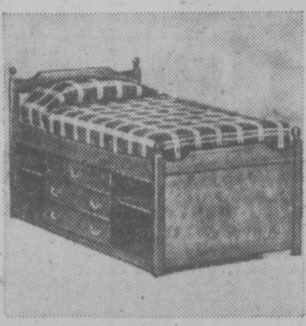

Colonial-style captain's bed in 39" size

691

Eaton price, each **219.99**

Great buy for a boy's room. Sturdily constructed of hardwoods and finished in sandalwood. Pulls are brass-finish. (Posture board/mattress not included.)

Furniture, Dept. 270

Colonial spindle bed in 39" or 54" size

692

Eaton price, each **79.99**

Both pieces in charming design, made of hardwoods and finished in sandalwood.

Furniture, Dept. 270

Night table for colonial bedroom

693

Eaton price, each **62.99**

Another matching piece constructed in hardwoods and in a warm sandalwood finish. Would look equally at home with spindle style or captain's bed.

Furniture, Dept. 370

Colonial style desk for student's room

694

Eaton price, each **133.99**

A mar-resistant finish protects top of this single - pedestal desk. Sandalwood finish, brass - effect pulls. Desk similar to illustration. Approx. 36x16½x31"H. Also: Desk Chair **31.99 extra**

Furniture, Dept. 370

Choose Colonial for your dining area

695

Eaton price, 5 pcs. **249.99**

Inviting Colonial-style dinette set made of hardwoods and finished in Russet. Maple tone. Includes 40x40" table extending to 50" and 4 mates' chairs.

Furniture, Dept. 370

More Colonial furniture includes dining buffet

696

Eaton price, each **139.99**

Match up your dinette set with these well built units. With solid hardwood tops and fronts, Russet Maple finish. Buffet 49x17x31" H. **Also Hutch Top. each 114.99**

Furniture, Dept. 370

Sofa styled with Colonial charm

697

Eaton price, each **449.99**

A warm friendly look for any room. Excellent construction includes spring edge, covered decks, cushions of Acrilan-acrylic-wrapped polyurethane. Olefin cover in brown plaid.

Furniture, Dept. 370

Matching Colonial-style chair also available

698

Eaton price, each **300.00**

Order the chair to complete your pleasing Colonial theme in the living room, den or cottage. Has the same excellent features and brown plaid cover as sofa.

Furniture, Dept. 370

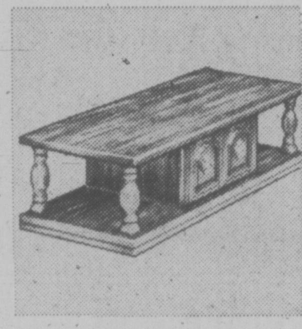

Cocktail table has unusual pine finish

699

Eaton price, each **149.00**

Well-designed table 62x24x16" H., with tempered hardboard top, selected hardwood posts, brass-plated decorative hardware. Doors high-impact Styrene plastic.

Furniture, Dept. 370

Hexagonal commode table finished in pine

700

Eaton price, each **149.00**

Size approx. 24x27'x20" H. — an eye-catching buy at this price! Tempered hardboard construction, hardwood posts, interesting brass-plated hardware.

Furniture, Dept. 370

Pine finished square commode table

701

Eaton price, each **149.00**

Save on occasional tables with plenty of decor impact. This one has brass-plated hardware, tempered hardboard top, hardwood posts and Styrene plastic doors.

Furniture, Dept. 370

This recliner chair is a great sale buy

702

Eaton price, each **139.99**

Made exclusively for Eaton's and built with sturdy hardwood frame, buoyant spring construction, handy magazine pocket. Combination fabric/vinylal cover in brown or green.

Furniture, Dept. 470

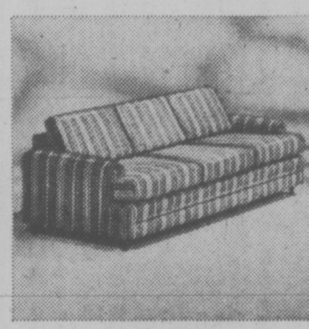

Comfortable sofa in contemporary style

703

Eaton price, each **269.99**

Here's real seating comfort. Seat and back cushions are reversible and filled with polyurethane foam. Cover is durable polypropylene in beige or green stripes. Approx. 86".

Furniture, Dept. 470

Co-ordinate your room with a matching chair

704

Eaton price, each **170.00**

Matches the striped sofa and has the same comfort features — reversible seat and back cushions amply filled with synthetic foam. Polypropylene in beige or green.

Furniture, Dept. 470

For extra seating add this matching loveseat

705

Eaton price, each **219.00**

Matches striped sofa and chair. Reversible seat and back cushions filled with polyurethane foam. Hard-wearing polypropylene cover in beige or green. Approx. 59".

Furniture, Dept. 470

Single dresser base brass - finished pulls

706

Eaton price, each **103.99**

More colonial for your bedroom, in warm sandalwood finish. Dovetailed drawer fronts. Dresser is similar to illustration, approx. 32x16½x31" high.

Furniture, Dept. 370

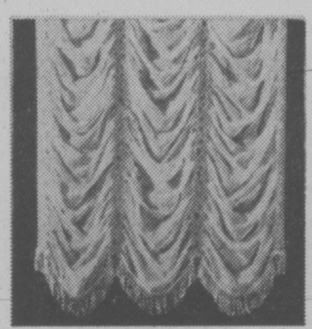

Austrian Festoons in white French sheer

707

18.89 and **36.99**

50" and 100" wide in 84" length. Sheer tergal polyester panels with bouillon trim. Hand-wash and drip-dry. Rod pocket tops.

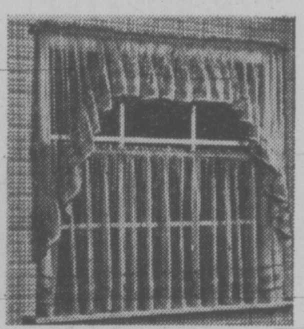

75x36" Cora Cutaway Swag sets

708

Eaton price, pair **7.99**

Sheer polyester in goldtone, white, avocado, melon (orange) **Sash Tiers**; 56x30" long Eaton price, pair **5.49** 56x36" long. Eaton price, pair **5.99. Cutaway Swag** 75x45 pr. **8.99. Valance 54x11", pair 4.19**

Draperies, Dept. 267

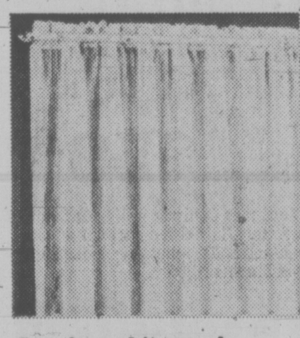

Seamless white panels Fortrel polyester

709

each **3.79** to **9.69**

Knitted Fortrel polyester panels with 'permalene' finish. 63", 87" and 132" widths. 54" to 84" length. On rod pocket tops.

Draperies, Dept. 267

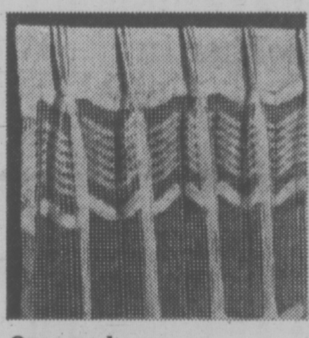

Open mesh 'Delicata' curtains

710

Seamless polyester pinch-pleated curtains in ivory, white or gold-color. Approx. sizes. 100x84" long. Eaton price, pair **37.99.** 150x84" long Eaton price, pair **52.99**

Draperies, Dept. 267

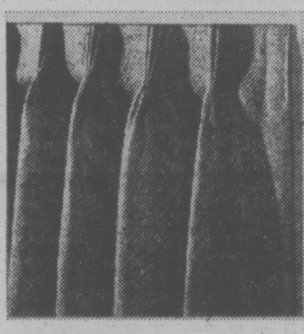

Fiberglas 'Newspan' drapes

711

Textured wool-look drapes in gold color, melon (orange), green. Approx. sizes. 50x84" long, pair **15.99,** 75x84" long, pair **23.99;** 100x84" long, pair **31.99;** 150x84" long, pair **47.99**

Draperies, Dept. 267

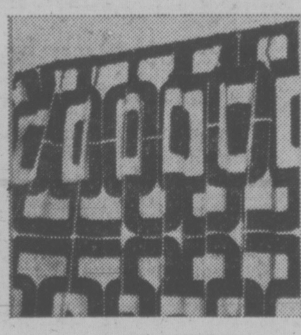

'Loto' matching drapes

712

pair **13.98** to **27.98**

Made of permanent-press cotton with pinch-pleated headings and slip-in hooks supplied. Geometric design in black, red or brown on white. 54" long. 50, 75 and 100" wide.

'Brick' quilted bedspreads in easy-care polyester

713

Bedspread also has light polyester filling. Machine wash and dry in blue, gold-color or lilac. (approx. sizes) **Twin**80x108" Eaton price, each **34.99 Double,** 94x108" Eaton price, each **39.99** Queen 102"x114" each **49.99**

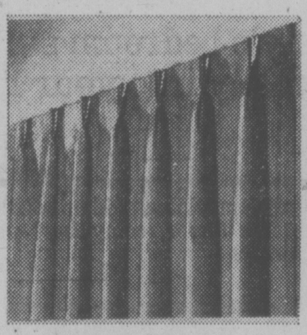

'Brick' draw drapes to match bedspreads

714

Luxurious polyester drapes with acetate lining. Machine washable. Blue, gold-color or lilac. Approx. sizes. 50x54" length, Eaton price, pair **18.98** 75x54" long, Eaton price, pair **29.98**

Draperies, Dept. 267

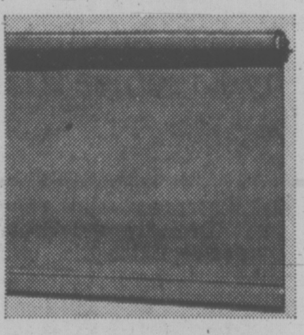

'Exlite' room-darkening window shades

715

9.49 to **31.99**

Choose from six colors: red, green, blue, orange, gold or white. Fortrel polyester and cotton fabric with washable vinylal coating. 70" long in widths from 37" to72".

Draperies, Dept. 267

Cotton furniture throws

716

'Dalton' floral pattern throws with laminated synthetic foam back. Machine wash, tumble dry. Red/brown, gold/green, blue/green. Approx. sizes. 60x70" each **9.49.** 90x70" each **13.79,** 120x70" each **17.99,** 140x70" each **20.59**

Draperies, Dept. 267

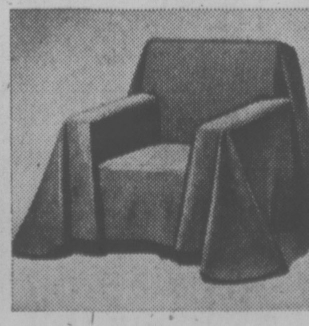

Washable furniture throws

717

'Dorchester' knitted cotton-and-rayon throws with synthetic foam back. Braided trim in brown, gold, melon and green. Approx. sizes. 60x70", each **8.49.** 90x70", each **11.99.** 120x70", each **15.99.** 140x70" Eaton price, each **19.99.**

Draperies, Dept. 267

expand a liner

Washable drapery liner

718

pair, **9.69** to **35.59**

"Expand-a-liner" of foamed-back Arnel triacetate with sewn-on sheeting tape. Hooks supplied. To fit drapes 66x54" to 170x84" long. Ivory color only.

Draperies, Dept. 267

6 Big Shopping Days during Eaton's Trans Canada Sale . . . Items in this flyer are available at or through Eaton Stores in B.C. so easy to buy with your Eaton Credit Card.

EATON'S TRANS CANADA SALE

Hundreds of items, each and every one a budget - stretcher specially selected to equip you, your family, your home and all are available at or through your nearest Eaton Store in B.C.

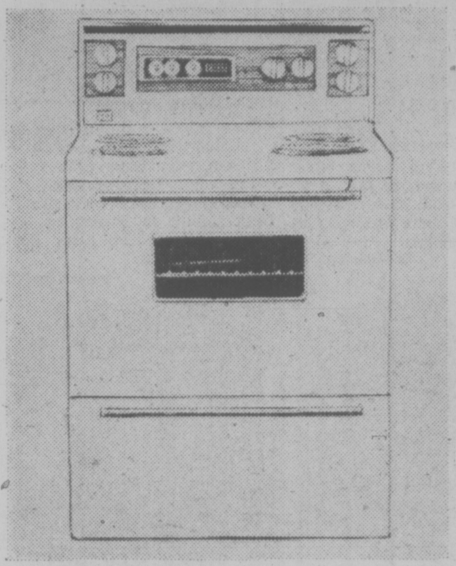

Viking 30" range with continuous clean oven

720

Eaton price, each **319.99**

Catalytic finish on oven and drip bowls to just wipe clean occasionally. 'Golden touch' baking action, infinite heat switches, rotisserie and delay/cook/hold timer. Harvest Gold or avocado (**white 10.00 less**).

Ranges, Dept. 256

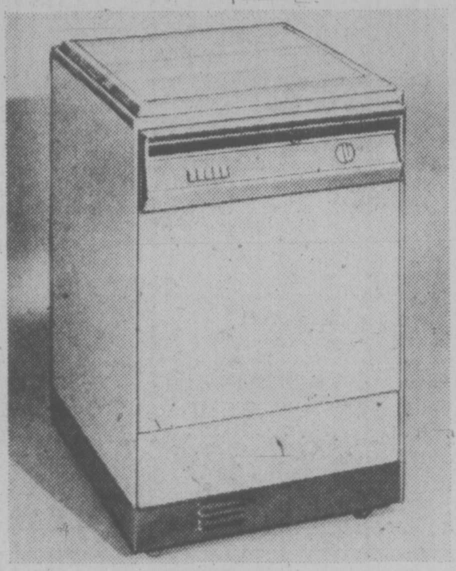

Viking 7-cycle convertible dishwasher

721

Eaton price, each **389.99**

Random load holds 15 place settings. Sani-wash, soft food disposer, 3 detergent plus rinse dispenser. Fan-forced dry system. Micarta top plus wood cutting board. Avocado or Harvest Gold. (**White 10.00 less**)

Dishwashers, Dept. 256

Viking zig zag in modern desk cabinet

723

Eaton price, each **299.99**

Finished in hand-rubbed walnut veneer. Sewing machine has 8 built-in stitches, twin needles, automatic bobbin winder. Accessories included. Console has 2 large storage drawers. Model 385/7W.

Sewing Machines, Dept. 570

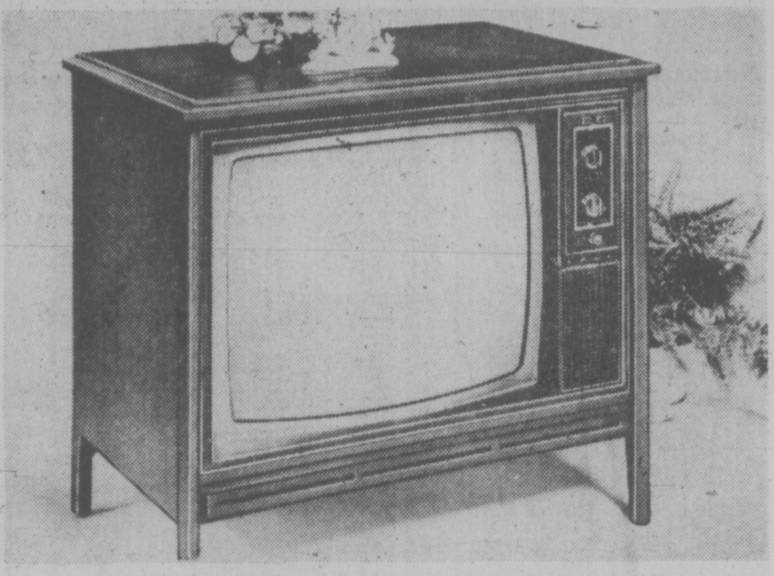

Get sharp home entertainment value Viking 26" solid state color console

724

Eaton price, each **669.00**

All solid state reliability plus negative guard band black matrix picture tube for super-sharp colors. Rapid-on feature provides instant sound and picture, Factory pre-set Vik-o-Matic IV control instantly balances color, tint, contrast, brightness. Lowboy cabinet finished in fine walnut veneers, approx. 29⅛x33½x19¾." Model 773-26C.

Home Entertainment Centre, Dept. 460

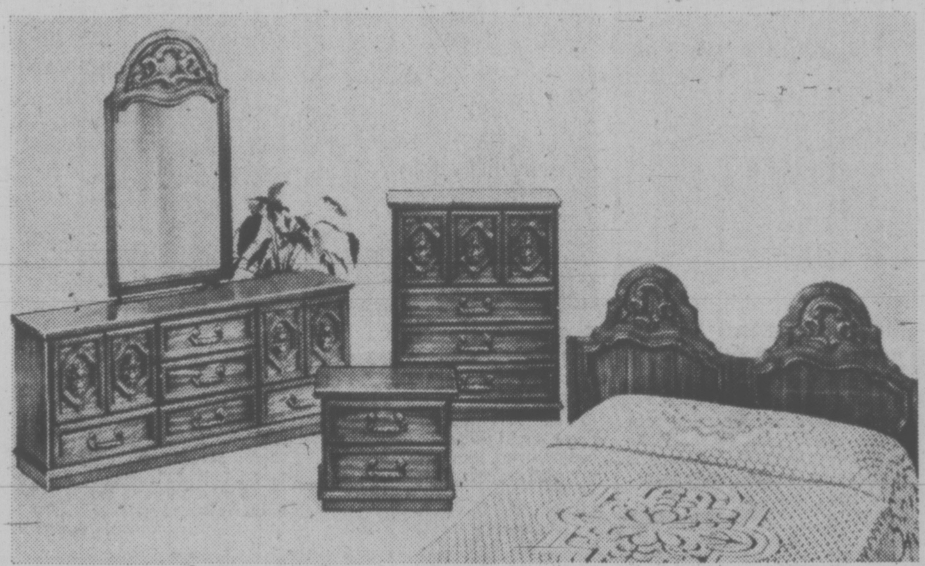

3-piece Spanish style bedroom suite value by Kroehler fits easily into your life

725

Eaton price, 3-pcs. **649.99**

Oak veneers and solids, polystyrene mouldings add up to beauty in ambertone finish. You get 70'' triple dresser with plate glass mirror, roomy chest and 54/60'' size headboard. Night table extra, Eaton price, each **109.99**

Furniture, Dept. 270

'Perfect' slumber sleep sets

726

Coil type mattress with layer of sisal. Rayon print cover, deep layer of padding.

Approx. sizes	Eaton price, each
Mattress 39''	**94.99**
Mattress 54''	**114.99**
Mattress and foundation 39''	**169.99**
Mattress and foundation 54''	**199.99**
Queen Size 2-pce. unit	**249.99**

Mattresses, Dept. 271

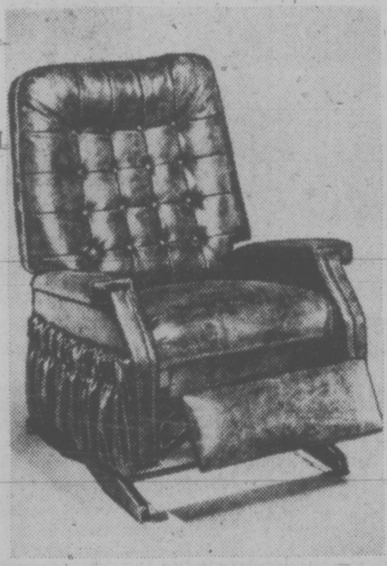

Rocker recliner in Naugahyde vinylal

727

Eaton price, each **169.99**

Relax in this roomy chair with spring seat and back, hardwood frame, magazine pocket and durable leather-look 'Naugahyde' vinyl cover in brown, green or rust.

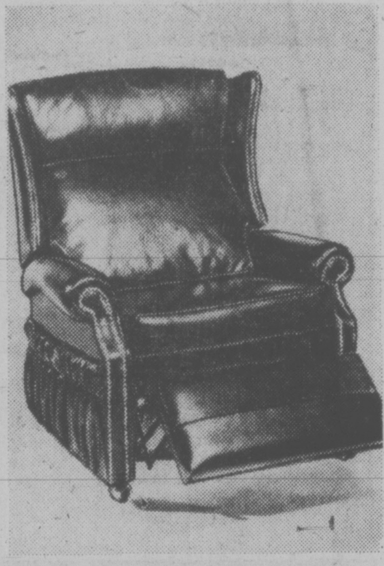

Attractive recliner 'English Pub' style

728

Eaton price, each **259.99**

Luxury features include split-seat action or greater comfort, kiln-dried hardwood frame, spring seat and back, magazine pocket. Vinylal cover in brown or green.

Recliners, Dept. 370

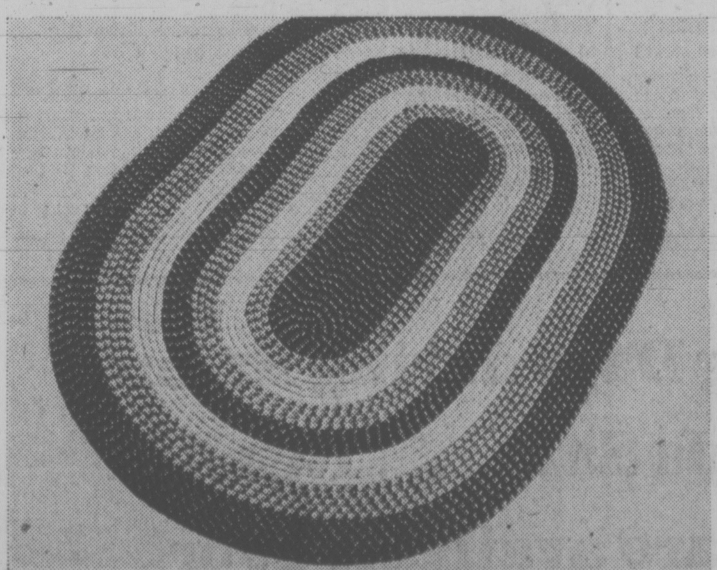

Nylon 'Supreme' braided rugs for any room you like

729

Rugged easy care braidrugs give note of cosy informality. In pumpkin, brown, avocado, gold, blue, red or green.

22"x34" size, Eaton price each **3.99** 24x46" **6.59** 34"x54" each **11.39** 45"x68" size each **18.99** 5'8"x8'8" size each **43.99** 8'6"x11'6" each **79.99**

Floor Coverings, Dept. 372

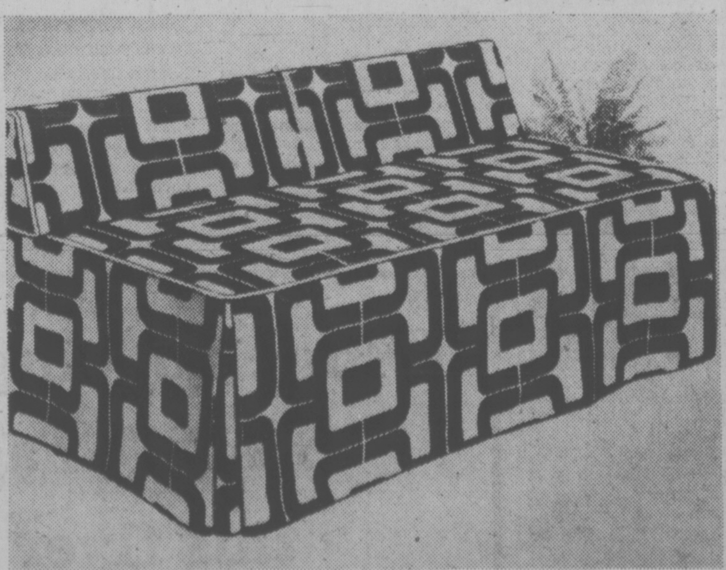

Cotton day-bed covers now budget priced for you

730

Eaton price, each **16.99**

'Loto' permanent press covers come white with geometric designs in black, red or brown. **Matching bolster cover**, Eaton price, each **5.59 Polyurethane wedge bolster** Eaton price, each **4.89**

Draperies, Dept. 267

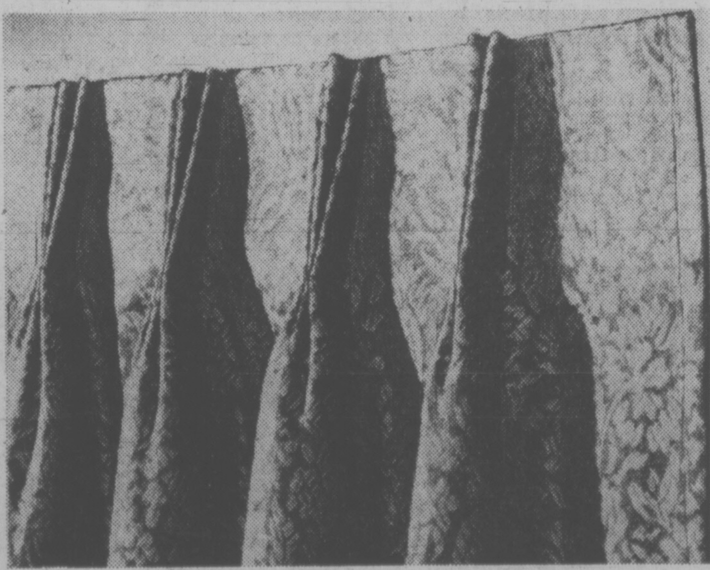

84" long foam back drapes are machine washable for easy care

731

50x84" pair **22.69**

'Westfield' cotton/rayon with acrylic foam back. Machine washable in champagne, goldenrod, willow, orange, red/black or avocado colors. 50x84'' long, pair **33.99;** 75x84''long, pair **42.69;** 100x84", pair **66.39;** 150x84", pair **65.39.** (All sizes approximate)

Draperies, Dept. 267

★★★

WEATHER
Tonight: Mainly Clear
Sunday: Sunny, Warm

Victoria Times

WEEKEND EDITION
20 cents

91st YEAR, No. 87 ★★★ VICTORIA, B.C., SATURDAY, SEPTEMBER 21, 1974

Fifi Toll 7,000

Associated Press

Hurricane Fifi killed an estimated 7,000 to 8,000 persons, and rescue workers are being parachuted into the town of Choloma where most of the 4,600 residents are believed dead, the Honduran national emergency committee said today.

If the figures are confirmed, the Honduran tragedy would rank behind the cyclone that killed 300,000 persons in East Pakistan in 1969 and the hurricane that killed 22,000 persons in the West Indies in 1780. Hurricane Flora killed 7,800 persons in Haiti in 1963.

Col. Eduardo Andino, co-ordinator of the emergency committee, said in a telephone interview, hundreds of bodies floating on the waters were seen from air force planes during the first reconnaissance flight today.

"In many places where there had been townships there is now nothing, only water."

Andino said "destruction was tremendous" in towns and ports on the Atlantic coast where Hurricane Fifi struck on Thursday with sustained winds of 110 miles per hour and gusts to 140 m.p.h.

In Puerto Cortes, Tela, La Ceiba, Trujillo and Castilla only structures built on high ground had escaped destruction, Andino said.

He estimated there were 100,000 persons stranded, "some in nearby hills, some on the roofs of their homes, and still others in trees . . ."

There were reports from San Pedro de Sula, the second largest Honduran city, that authorities there had ordered bodies burned to prevent an epidemic.

U.S. Ambassador to Honduras Philip Sanchez told NBC News he was skeptical of the emergency committee death toll estimates.

"Those people live with hurricanes and know what to do about them," Sanchez told NBC who contacted him by telephone from New York.

ENDLESS SUMMER

This summer that won't say die produced record-breaking temperatures Friday of 85.9 degrees at Victoria international airport and 82.5 at the Gonzales weather station, warmer by two degrees than the record for Sept. 20 set in 1952.

And, even if no more records fall, the fine weather is here to stay in the next week at least, according to the weatherman.

High temperature records for the day were also broken in nine other B.C. communities Friday: Vancouver, 75 (73 in 1963); Abbotsford, 90 (87 in 1952); Nanaimo, 87 (84 in 1952); Tofino, 80 (74 in 1971); Port Alberni, 87 (85 in 1952); Port Hardy, 72 (69 in 1951); Prince Rupert, 73 (72 in 1927); Terrace, 72 (70 in 1971); Smithers, 73 (72 in 1965).

The heat is doing nothing to alleviate the forest fire problems.

In the Jordan River area, a small fire which started Thursday in a slash-burning area erupted again for the third day and two bigger blazes are burning out of control on the mainland.

One flared in the Mission district and in the bigger blaze a fire on Vedder Mountain has spread to the Canadian side of the border.

$100M More for Gas Has Barrett Jubilant

Times News Services

An increase in the export price of natural gas to $1 a thousand cubic feet from 61 cents will bring an extra $330 million a year into Canada.

Of that, about $100 million a year will flow into British Columbia.

Premier Barrett hailed the hefty price jump as "a complete vindication" of earlier provincial demands for a price increase.

In Ottawa, Federal Energy Minister Donald Macdonald said the increases will become effective Jan. 1, 1975, except in the case of two contracts held by Westcoast Transmission, when the boost comes on Nov. 1.

Companies in the U.S. buying Canadian gas do not have to accept the higher price, Macdonald said. Those firms, however, will have to wrap up their contracts with Canada in the next two years and the Canadian market will then be closed to them.

James Rhodes, B.C. Petroleum Corp. chairman stressed that the increase will have no bearing on the domestic price of natural gas which will remain at the present level for the time being, although a revision is expected later in the year.

At the time of the last hike in gas prices, the export cost was pegged at 105 per cent of the price at the nearest Canadian border point which resulted in a boost of from 31 to 58 cents in the Vancouver price and from 33 to 61 cents in the cost to Northwest Pipe, the biggest U.S. customer.

Rhodes also was jubilant at the increase. "It means we've got what we wanted and a penny more," he said. The province had been seeking a price boost to 99 cents a thousand cubic feet.

The corporation, which will administer the funds, intends to turn some of it back into the industry, Rhodes added.

Giving no details, he said the returned funds would be aimed at increasing and developing new gas reserves more quickly than was otherwise possible.

In an Ottawa interview, Macdonald defended the price increase, pointing out:

"U.S. producers are getting well over $1 a thousand cubic feet for their gas and they will be getting liquid gas off the coast of California later in the decade for $1.58 a thousand cubic feet."

The increase, however, does not mean a guaranteed supply of gas for the U.S. this winter Barrett said.

He has earlier stressed that B.C. will not allow residents to suffer from expected shortfalls in gas production this winter in order to satisfy U.S. customers.

Factions in Washington had urged the shortfalls be shared on a pro-rata basis between customers on both sides of the border.

—Bill Halkett photo

STUDYING in the shower room — and the women's shower room to boot — is the length to which overcrowding has driven Camosun College students. Women's shower room has been turned into classroom for this economics class. However, relief is now in sight. The college council Friday approved a proposal to build 300,000 square feet of space. See story on page 2.

CARTOON STRIP VICTORIA-BORN

He has all the bluff and bluster of Major Hoople — yet he's as lovable as Pappy Yokum and can crack a smile on anyone eight to 80. His name is Claude Hopper and starting Monday he will appear daily on the Times comics page.

Claude boasts more than universal wit under the cap of his sagging uniform (the symbol of authority) — he was born and raised right here in Victoria.

Claude is the creation of a youthful-looking 41-year-old Saanichite named Barry Caviness.

Caviness, whose full-time work is in the government liquor store at Nootka Court, has dabbled in cartooning most of his life.

"My big goal has been to get this guy Claude Hopper off the ground," he told The Times today. "Gradually — after a lot of work — he's come alive. He's become a person."

Caviness, who was born in Victoria and lived and worked all over the world, said the essence of the strip is not so much that Hopper's humor is so funny, but the fact he **thinks** its funny makes it humorous.

"He's laughing and the joke's on him," he said.

The cartoonist — who doesn't consider himself an artist — said he carries a note pad and pencil around to jot down ideas.

"My mind isn't my own — except when I sleep," he says: "I'm always thinking of something 'humorous' in the human scene."

Caviness, who spent most of his youth involved in rugby, track and swimming, also credits his wife Lorna and 13-year-old son Dean as a source of insights for the strip. (The couple also has a son Nicky, 3.)

"All in all, I've stuck with Claude because I've got faith in him as a vehicle for what I see," he said.

Editors Note: The Times is behind the idea that Barry has a great cartoon feature and within a month or so will ask readers of all realms and ages whether they would like to see Claude Hopper continue as a regular feature.

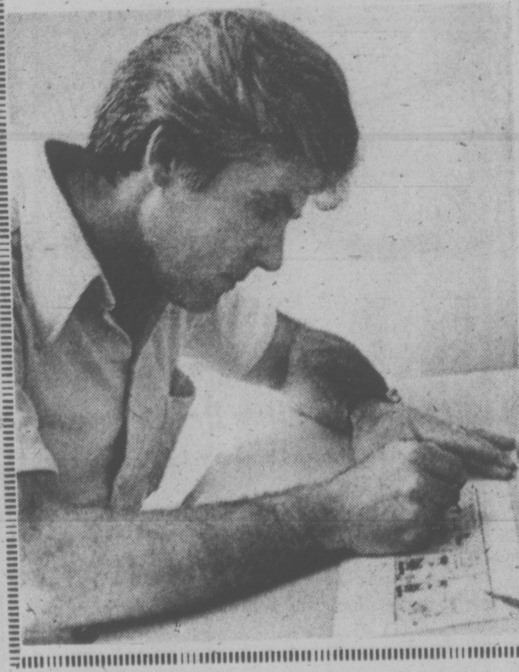

They'll Burn Boats

VANCOUVER (CP) — B.C. Indian fishermen will arm themselves and even burn their boats in protest if they are forced to join the United Fishermen and Allied Workers Union their spokesmen said Friday.

Appearing before a Liberal caucus of the eight B.C. MPs and three senators, officials of the Native Brotherhood of B.C. Indians claimed they are being threatened and coerced into joining the UFAW against their will.

"We Indians are not against unions in general," said brotherhood spokesman George Jeffrey, "but when we are told we have to join a union in order to exist as commercial fishermen, that's dictatorship."

He said Indian fishermen account for 43 per cent of net caught fish on the B.C. coast, and for more than 40 years have co-existed with other fishing unions and organizations.

"Fishing is not a privilege for us, it's our right from the time of George III and Queen Victoria," he said. "If we are denied our rights, we will start carrying rifles or burning our boats.

"Some brotherhood members are also UFAW members by choice. The rest of us refuse to join at gunpoint. With no seniority, we would be at the bottom of the list and, in effect, out of business."

The UFAW applied to the Canada Labor Relations Board in March 1973, for certification as bargaining agent for all B.C. net fishermen, including the brotherhood. The move is being challenged in a federal court action by 12 B.C. fishing companies.

Contacted later, UFAW president Homer Stevens accused Jeffrey of "trying to change the facts."

"I see no reason why the brotherhood should become concerned over our application," Stevens said.

"It won't necessarily be a closed shop situation . . . both shoreworkers and fishermen would have the options of belonging to the brotherhood or the UFAW or both."

Not Just Error, Barrett Admits

BELLINGHAM (CP) — The $100-million overspending on welfare by the human resources department is only partly the result of a clerical error, Premier Dave Barrett said Friday.

Barrett, here to attend a meeting between B.C. MLAs and Washington state legislators, would not say what caused the rest of the budget overrun.

He said Human Resources Minister Norm Levi, who has refused comment since the overrun was announced, will make a full statement on the subject Monday in Victoria.

Levi's statement will include "some startling comparison" of welfare costs and increases, Barrett said.

Barrett's statement that all levels of government should share in paying for the increased cost has drawn criticism from federal and municipal officials. He has said Ottawa will pay half while the provincial government will pay 40 per cent and the municipalities, 10 per cent.

Barrett said records show there has been cost overruns in the welfare department for the last seven years, but under the Social Credit government they were announced only at the end of the fiscal year.

He said the municipalities had paid their share, which was then 15 per cent, and had never complained.

In Victoria, Liberal leader David Anderson again called for Barrett's resignation and criticized the premier for rationalizing the overrun by pointing to similar errors in the Social Credit government.

B.C. Egg Prices to Drop

Consumers in British Columbia will pay less for eggs next week following a decision Friday by the B.C. egg marketing board to lower the price asked by producers.

Ed Morgan secretary-manager of the board, said the price paid to producers for a dozen Grade A large eggs will drop to 65 cents from 79 cents beginning Monday.

He said the board is abandoning its present price structure, which is based on a cost-of-production formula, to compete with lower-priced eggs that are coming into B.C. from other provinces.

"We have been forced to abandon our cost-of-production formula to meet competition even though we are not satisfied these are quota eggs," he said.

The Canadian Egg Marketing Agency sets quotas for individual producers and provinces as a whole. If producers stay within these quotas, they are allowed to ship their eggs inter-provincially.

But, Morgan said, CEMA has no auditing ssytem to tell them whether provinces and individual producers are staying within their quota.

NEWS BRIEFS

'Illness' Challenged

WASHINGTON (WP) — Special Prosecutor Leon Jaworski asked Friday for an official court inquiry to determine whether former President Nixon is too ill to testify at the Watergate cover-up trial.

Nixon is scheduled to go into a hospital in Long Beach, Calif., early next week — most likely Monday — for tests and treatment of a recurrence of phlebitis, sources in the San Clemente compound said Friday.

All Prisoners Free.

NICOSIA (UPI) — Greek and Turkish Cypriots have agreed to free all 5,000 prisoners captured during the bloody summer war on the Mediterranean Island, starting with today's release of a final handful of sick and wounded prisoners.

Black Rule Begins

LOURENCO MARQUES (UPI) — A black nationalist government headed by former guerrilla leader Joaquim Chissano officially took the reins of power Friday, ending close to five centuries of Portuguese rule.

Six of the nine cabinet ministers in the new regime are members of the Mozambique Liberation Front which spearheaded the sometimes bloody battle for independence in the southern African nation.

Locust Plague Hits

SYDNEY (Reuter) — Giant locusts that roost like birds in trees are threatening wheat crops in New South Wales.

The locusts — more than twice the normal size — were reported in plague proportions in the northwest of the Australian state.

Industry Profits Up 36%

OTTAWA (CP) — After-tax profits of industrial corporations during the second quarter were 6.9 per cent higher than profits for the corresponding period of 1973, Statistics Canada reported Friday.

Companies producing pulp and paper and petroleum products had the greatest increases. Second-quarter profits for all but four industry groups were higher.

Profits for resource companies rose by 43.2 per cent and for manufacturers 42.8 per cent. Profits for other groups — basically the service industries — rose by 22.4 per cent.

Estimated profits for all industrial corporations totalled $2.611 billion, up $704 million over the total for the second quarter of 1973.

For mineral fuel companies the profit total of $217 million was 80.8 per cent above the total for the second quarter of 1973. Sales rose by 63.2 per cent to $1.1 billion.

IT ONLY COST A WEEK'S PAY

LONDON (UPI) — With the equivalent of one week's oil revenues, Sheik As-Salim of Kuwait today beat off a rival bid from an insurance company to take over St. Martin's Property Corp. and become one of Britain's biggest landlords.

Directors of St. Martin's announced they are recommending the Kuwaiti's $256.8 million cash offer to shareholders.

B.C. Mind 'Inscrutable' to Washington

By FRANK RUTTER

Special to The Times

WASHINGTON — Dealing with the B.C. government, says a U.S. official who sometimes has to, is like dealing with China.

"The trouble is trying to figure out what's in their mind," he said.

The B.C. component of Canada-U.S. relations is becoming increasingly disruptive, according to a number of U.S. officials. There is evidence that Ottawa agrees.

The Barrett government is regarded as rambunctious and highly unpredictable and a common question asked by U.S. officials in a number of recent conversations is, "what shape are they in up there — how popular are they?"

Barrett's reputation here has never properly recovered since his visit in March, 1973, when he presented to incredulous Americans his proposal for "the way out," as he titled it, of the tanker route for Alaska Oil, a fanciful plan to carry billions of barrels of oil by railway from the Arctic to Vancouver. The scheme was appropriately titled.

A more recent visit by B.C. Alex Macdonald and James Rhodes, chairman of the B.C. Petroleum Corp., last month was also a flop, although the entertainment value was high according to officials who attended talks with them here.

"A hard act to follow," said one U.S. official and he was being facetious.

The concern of diplomats and civil servants about the Inscrutable West of Canadian politics is beginning to show up in Congress, too.

The two senators from our good neighbor Washington State recently went public with an extremely hard-hitting letter to U.S. Secretary-of-State Kissinger complaining about B.C.'s "concerted actions" to jeopardize the economy of the Pacific Northwest through "illegal and discriminatory" policies on natural gas exports.

Senators Henry Jackson and Warren Magnussen called B.C. "a serious problem."

It should not be overlooked that Jackson is already running for the 1976 Democratic presidential nomination and

See INSCRUTABLE Page 2

WORDPLAY

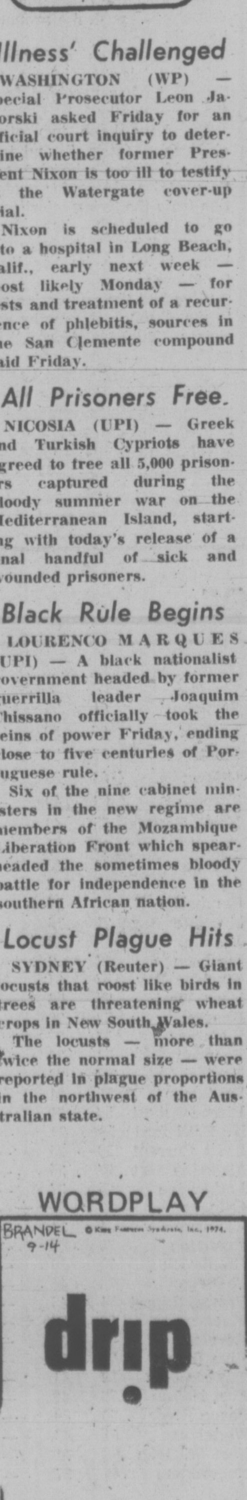
BRANDEL
9-14
© King Features Syndicate, Inc., 1974.
drip
THANKS TO JEFF JACKSON, WHITEHALL, MON

Send your own WORDPLAY, care of this newspaper.

INDEX

	Page
Births, Deaths	37
Books	20
Classified	37-49
Church	25
Comics	32
Entertainment	21-23
Family	27-29
Finance	12, 13
Gardening	30
Sports	17-19
Travel	33-35

$12M Camosun Expansion Set

A campus planning proposal to build roughly 300,000 square feet of space for Camosun College's growing enrolment was approved Friday by the college council.

Estimated cost of the addition, at today's $40 per square foot construction costs, is $12 million.

College president Dr. Grant Fisher said the college hopes to have the addition in use by September, 1978.

Most of the added space would be built at the Lansdowne campus, a small part of it at the Interurban campus.

The Lansdowne campus has experienced a growth in student enrolment of 20 per cent this fall, twice what was expected, Fisher said Friday.

As a result, classes are being held in the former faculity lounge, a former women's shower room, and in a basement area and garage formerly used for storage.

One holdup that is making the crowding particularly acute is a delay in the use of the former Jiminy Crickets Kindergarten building at 3410 Shelbourne.

Saanich council must rezone this building for educational use before Camosun moves in.

But even with this space, to house upgrading and fine arts classes, the crowding will continue, Fisher said.

Only major relief until the big addition is built will be next summer, when Greater Victoria school board vacates the half of the Ewing building it now uses. This half can becomes more classrooms.

The expansion proposal must now go to the provincial government for approval of the necessary funds.

U.K. Liberal Popularity Jumps

LONDON (Reuter) — With three weeks to go to Britain's general election, an opinion poll published by a leading newspaper today indicates a jump in the popularity of the tiny opposition Liberal party.

The poll, in the London Times, showed a rise in Liberal support to 23 per cent from 17 per cent last month.

The survey also showed the ruling Labor party's lead slightly down to 38 from 42.5 per cent last month and the main opposition party, the Conservatives, down to 34 from 36 per cent.

In a separate development, Prime Minister Harold Wilson accused the British press Friday night of running a smear campaign against the Labor party.

"Cohorts of distinguished journalists have been combing obscure parts of the country with a mandate to find anything, true or fabricated, to use against the Labor party," he told a meeting of his supporters.

Wilson said both he and his colleagues had received warnings about "the assiduous an dedicated work going on to prepare stories, held back ready for issue as the election nears its climax.

SAVE-HUSBAND PLEA TO PM

TORONTO (CP) — The wife of a Canadian citizen sentenced to death in the Soviet Union has appealed to Prime Minister Trudeau to intervene and save her husband from a firing squad, according to The Star.

In a Montreal dispatch, the newspaper says Anna Geldiashvile of Montreal also plans to fly to Moscow next week to plead with Soviet authorities.

The Soviet government announced Friday that Georgi Tsinaridze, alias David Geldiashvile, a naturalized Canadian born in the Soviet Union, has been sentenced to death as a war criminal responsible for taking part in the murder of about 4,000 persons.

Mrs. Geldiashvile is quoted by the newspaper as saying her husband went on a month's vacation in July, 1973, to visit relatives in the Soviet republic of Georgia and never returned.

Soviet authorities said he was found guilty by a military court of taking part in a German extermination force, the Caucasian SD Company, while serving in the German army on the Russian front between 1941 and 1943.

In Ottawa, a spokesman at the external affairs department said Geldiashvile, 62, was warned that he was wanted in the Soviet Union on war crime charges.

Two days after he arrived in his native seaport of Batumi, in Soviet Georgia, he was arrested by Soviet police.

"He was aware of the danger," the external affairs spokesman said.

The Soviet Union had requested in 1968 the extradition of Geldiashvile and three other men wanted on war-crime charges, but the Canadian government turned down the request because no extradition treaty exists between the two countries.

After his arrest, Soviet police said his real identity is Georgi Tsinaridze, a former Batumi barber and watchman, accused of treason and war crimes.

He was imprisoned for a year and then taken to the city of Krasnodar where a military tribunal studied 19 volumes of evidence, heard testimony from 40 witnesses and convicted him, Soviet authorities said.

On Aug. 3, he was found guilty and sentenced to die before a firing squad. But the sentence has not been carried out because of an appeal.

But Geldiashvile's Soviet lawyer, Sergei Zurabov, said the appeal is bogged down in preliminary stages because he cannot legally file it until military court documents, delayed in Krasnodar, are sent to Moscow.

Appearing as state witnesses in the trial were Geldiashvile's first wife, Nina Kiladze, whom he left 33 years earlier, and their two children, son Reno and daughter Nasi.

His Canadian wife, Anna, was also in the courtroom, having flown to Moscow for the July trial. Canadian consul Derek Fraser also was present.

The Star said the Soviet government was prepared to let Canadian reporters attend the trial, but the Canadian government failed to pass the message on to the news media.

The Family That Lives In Terror

BURNABY (CP) — A family in this Vancouver suburb have manned the barricades in an attempt to protect their home from rock attacks that have occurred more than a dozen times in the last month.

Steven Lee, 15, and his brother Michael, 13, both wearing hard hats, keep watch while their father, Barry, paces around the lot directing the patrol. The alcove kitchen window is shielded by a piece of plywood.

Lee says a number of rock attacks, which have broken windows and narrowly missed his children, have forced the family to take these measures.

He thinks a neighborhood gang is responsible for the attacks which he says usually occur between 6 p.m. and midnight.

Several weeks ago, Lee caught a 15-year-old neighborhood youth carrying stolen tools and reported him to police. He thinks the rock attacks and threats against Steven and Michael are the youth's and his gang's revenge.

Lee said the attackers have even managed to elude RCMP who have tried stakeouts and even brought in a tracking dog.

"The dog-handler had his dog wagon parked here and they were even hitting it with rocks," he said.

Michael, a Grade 8 student, said members of the gang bother him at school.

"They kick me down the hall and stuff — push me around," he said.

Steven, who is in Grade 9, said he tries to ignore the threats he has received from the same youths.

The Lees have two other children — Chris, 7, and two-year-old Diana, who sleeps in an upstairs alcove for protection from the flying missiles.

Lee said it has been suggested he move from the house in which he has lived for 9½ years.

"I've had the suggestion put to me, through my mothr and sisters, that I should sell," he said.

"Why the Hell should I sell?

"I mean if you run once, you're going to be running the rest of your life, and I'm not going to let a bunch of punks drive me out of my own home."

WHALE CENSUS EXTENDED

A killer whale census taken in Georgia and Juan de Fuca Straits in August sets the whale population at 95, and the study has been extended to April to give a more complete picture, mamologist Dr. Michael Biggs said Friday.

Biggs said he is satisfied with the summer census, but said it would help to know how many whales come into the area during the winter.

One of the purposes of the census, directed by the Pacific Biological Station in Nanaimo, is to find out if there are enough whales to allow further capture for exhibition to the public.

Biggs asked anyone spotting a pod of whales in the Georgia or Juan de Fuca Strait area to call the station at 758-5202 on weekdays, or 754-6432 on weekends, nights or holidays.

2 Killed In Mishaps

A man and a boy died in separate traffic mishaps in southern Vancouver Island Friday.

Joseph Invad Westad, 59, of Sooke was killed instantly when the car he was driving ran off the road, dropped about 30 feet and flipped over on its roof. He was the only occupant in the car.

An RCMP spokesman said the accident occurred at 3:20 p.m. about two miles east of Sooke.

Nine-year-old Manuel Jospeh Sampson was killed at abut 8 p.m. when he ran out of the bushes near his home in the Shell Beach Reserve, Ladysmith, and into the path of a light truck driven by Alec Louie, 75, of the same reserve.

RCMP said the boy received head injuries and died en route to Ladysmith hospital.

THE BETTER HALF By Barnes

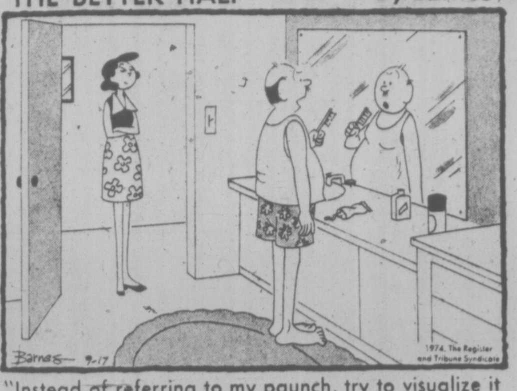
Barnes 9-17
1974, The Register and Tribune Syndicate

"Instead of referring to my paunch, try to visualize it as a full money belt."

Inscrutable B.C.

Continued from Page 1

could conceivably wind up in the White House.

This weekend, another politician joined the cry. Congressman Lloyd Meeds of Washington State's Second District, the northwest corner adjoining B.C., delivered a hard-hitting speech Friday night to the Symposium of Canadian-American Relations at Western Washington State College.

"I can recall when it would have been politically unwise to make a speech here in Bellingham that was critical of the governments of British Columbia or Canada. Today such criticism would be greeted by applause," Meeds said, according to a text released by his office here.

"Conversely, American baiting has become so popular in Canada that being seen with a U.S. politician is something to be wary of," Meeds added.

"There are people on both sides of the border who are not dissatisfied by this unhappy state of affairs. Naysayers and demogogues may in fact be pleased."

Meeds went on to cite a number of Canada-U.S. problems all of which involve B.C and all of which, according to officials here, are being exacerbated by the attitude of the B.C. government, both toward Americans and toward Ottawa.

These problems include Point Roberts, the Skagit Valley, natural gas curtailments and demands for higher prices, the proposed Mackenzie Valley gas pipeline, which Ottawa wants and B.C. opposes, the West coast tanker issue, on which B.C. has failed to offer a coherent, cooperative position, salmon-fishing, and some others still in the embryonic stage.

In short, B.C. is making a name for itself in the U.S. capital, although it is not always printable.

According to one U.S. government official, B.C. has failed to realize the inter-relationship of most of those bilateral problems — that they are negotiable often within the context of other problems; that what you give on one issue you can gain on another.

Thus, when B.C. takes a hard line on natural gas supplies to Washington State it can hurt itself on the Skagit or the routing of oil tankers.

To a certain extent, Ottawa, too, suffers from this problem, but most people in U.S. govenment are aware of the impact of federal-provincial relations on Canada's international relations and they sympathize with the frustrations it causes.

As Meeds also observed, "there is a greater limitation on state involvement in international relations than there is on provincial involvement."

Americans are accustomed to thinking in national terms. This has been particularly brought home by the energy problems of the past year.

Many Canadians think more in regional terms. But the way the governments of Canada and the U.S. do business is at the federal level.

Meeds went pretty far when he characterized the situation vis-a-vis B.C. as "alarming and potentially dangerous." He warned that trans-border problems must be faced frankly "or they will continue to fester and ultimately poison our relationship."

Hydro Post for Rhodes

B.C. Petroleum Corporation chairman James Rhodes has been appointed a director of B.C. Hydro.

Resources Minister Bob Williams said Rhodes' appointment will add a member to the Hydro board and will provide the Crown corporation with a director "with significant background in the whole energy field."

Rhodes was originally chairman of the B.C. Energy Commission and then switched to the Petroleum Corp. in November, 1973.

Also revealed in cabinet orders made public Friday was the appointment of two more members to the energy commission.

John Ludgate, formerly a director of utilities regulation on the commission, will be a full-time commissioner with a $30,000 salary, and Milton Moore, a UBC economics professor, will be a part-time commissioner on a $150 per diem basis.

The two new members join chairman Andrew Thompson, full-time commissioners John Caplette and Donald Johannessen, and part-time member Robert Smith.

Shop Break-In Second in Week

For the second time this week the Old British Fish and Chip restaurant, 1316 Broad, was broken into overnight, but as in the first case, there were scant pickings.

Store manager Brian Lumley said only a cigarette machine was rifled.

STAMPS
WANTED
Appraisals, Collections, Accumulations, Estates.
B. Schulze Stamps Ltd.
R.R. 7, Victoria—479-5745

the weather

Summer keeps marching right along in B.C. as though completely unaware that fall is waiting just around the corner. In fact Friday was one of the warmest days of the year along the B.C. coast setting new record high temperatures at about a dozen coastal centres. And there is as yet no indication of a breakdown in the pattern which is giving us the very warm and dry weather. The weekend will remain sunny and warm throughout the province.

DOMINION PUBLIC WEATHER OFFICE
5 A.M. FORECASTS
Valid Until Midnight Sunday

Greater Victoria Region: Today and Sunday sunny and remaining warm. Highs both days near 80. Lows tonight about 50.

Greater Vancouver, Lower Mainland, East Vancouver Island Regions: Today and Sunday sunny and warm. Highs both days near 75 along the coast and mid-eighties inland. Lows tonight near 50.

North and West Vancouver Island Region: Today and Sunday remaining sunny and warm. Fog patches along the north coast. Highs both days 70 to 75 except about 85 inland valleys, low tonight near 45.

TEMPERATURES
Yesterday

	Max.	Min.	Prcp.
Victoria	83	64	—
Normal	64	51	—
One Year Ago			
Victoria	63	51	.01

Across the Continent

St. Johns'	61	55	—
Halifax	67	58	—
Montreal	67	50	—
Ottawa	68	50	—
Toronto	68	49	—
North Bay	55	42	—
Churchill	38	31	—
The Pas	44	30	—
Alert	13	6	—
Cambridge B.	27	22	—
Resolute Bay	21	16	—
Eureka	19	13	—
Isachsen	17	9	—
Thunder Bay	57	31	.03
New West.	85	56	—
Kenora	53	26	—
Winnipeg	53	27	.08
Brandon	53	30	—
Regina	53	26	—
Saskatoon	55	31	—
Prince Albert	53	31	—
N. Battleford	59	39	—
Swift Current	58	35	—
Medicine Nat	67	35	—
Lethbridge	65	37	—
Calgary	63	34	—
Edmonton	64	32	—
Penticton	75	47	—
Cranbrook	70	39	—
Castlegar	73	46	—
Prince Rupert	74	45	—
Mackenzie	68	36	—
Revelstoke	75	42	—
Blue River	74	35	—
Dawson City	59	44	—
Fort Nelson	72	44	—
Peace River	66	40	—
Whitehorse	61	43	—
Fort St. John	68	41	—
Yellowknife	45	37	—

World Temperatures: Athens, 79, 63; Rome 79, 61; Paris 63, 53; London 64, 52; Berlin 63, 43; Amsterdam 61, 52; Brussels 64, 48; Madrid 77, 61; Moscow 59, 45; Stockholm 59, 50; Tokyo 71, 60.

CITY'S WEATHER RECORD

Sunshine, Sept.	162.0 hrs.
Last Sept.	152.1 hrs.
Normal (30 Years)	145.0 hrs.
Sunshine, 1974	1790.9 hrs.
Last Year	1977.7 hrs.
Normal (30 Years)	1846.2 hrs.
Precipitation, Sept.	.20 ins.
Last Sept.	28 ins.
Normal (30 Years)	.77 ins
Precipitation, 1974	16.68 ins.
Last Year	6.88 ins.
Normal (30 Years)	14.23 ins.

Sunrise, Sunset Sunday
(Pacific Daylight Time)
Sunrise 6:68 Sunset 19:15

TIDES AT VICTORIA HARBOR
(Tides listed are Pacific Standard Time)

	Time H.M.	Ht. Ft.	Time H.M.	Ht. Ft.	Time H.M.	Ht. Ft.	Time H.M.	Ht Ft
21	00.30	2.4	10.20	7.6	12.20	7.4	17.35	8.3
22	01.25	2.6	11.35	7.8	13.35	7.7	17.50	8.0
23	02.25	2.9	12.35	8.0	15.00	7.7	18.45	7.7
24	03.40	3.2	13.25	7.9	17.10	7.2	20.10	7.2
25	04.45	3.3	14.00	7.7	18.30	6.8	22.05	6.9
26	05.35	3.5	14.05	7.5	18.45	6.3	23.30	6.8
27	06.30	3.6	13.45	7.2	19.15	5.7		

TIDES AT FULFORD HARBOR
(Tides listed are Pacific Standard Time)

	Time H.M.	Ht. Ft.	Time H.M.	Ht. Ft.	Time H.M.	Ht. Ft.	Time H.M.	Ht Ft
21	02.05	2.8	10.20	10.1	14.50	8.6	19.35	9.9
22	03.00	3.1	11.20	10.1	16.15	8.9	20.15	9.5
23	03.55	3.5	12.35	10.2	18.05	8.8	21.05	9.0
24	05.00	3.9	13.30	10.3	19.30	8.4	22.20	8.7
25	06.00	4.2	14.10	10.3	20.10	8.0	23.55	8.5
26	06.55	4.5	14.45	10.3	20.45	7.5		
27	01.30	8.6	07.55	4.7	15.15	10.2	21.15	7.0

TIDES AT SOOKE HARBOR

	Time H.M.	Ht. Ft.	Time H.M.	Ht. Ft.	Time H.M.	Ht. Ft.	Time H.M.	Ht. Ft.
21	06.35	3.1	09.30	6.5	16.30	8.8		
22	00.45	3.1	07.50	6.7	09.55	6.7	16.45	8.5
23	01.45	3.1	09.50	7.0	11.10	7.0	17.30	8.2
24	02.50	3.4	11.35	7.3	13.45	7.3	18.40	7.9
25	04.00	3.6	11.50	7.5	15.40	7.2	20.00	7.7
26	04.55	3.7	11.55	7.7	17.00	6.8	21.45	7.6
27	05.50	3.9	12.25	7.8	17.45	6.3	22.55	7.7
28	06.15	4.1	12.45	8.0	18.30	5.7		
29	00.00	7.8	06.45	4.4	13.00	8.2	1905	5.1
29	00.00	7.8	06.45	4.4	13.00	8.2	19.05	55
30	00.50	7.8	07.10	4.7	13.25	8.3	19.45	4.5

can I help you hear better?

RON GERMAIN

Certified Hearing Aid Audiologist is waiting to serve you with 18 years of hearing aid experience.

If you have a problem with a hearing aid — Beltone, or any other make we invite you to bring it into our office.

Ron Germain has experience in adjusting hearing aid fittings to overcome the common complaints of whistling, excessive background noise and overly harsh amplification, that affects your ability to understand speech clearly. He will also clean your aid and make any minor adjustment that may be needed. Often that's all it takes to get a quality hearing aid back into good operating condition, and he will do this at no charge.

If you'd rather just sit down and talk about your hearing problem and some of the ways hearing problems can be helped today, he'll take the time to do it. And again, he will do it without any charge whatsoever.

So if you have a problem with a hearing aid or the service you are receiving, please call or come in. We sincerely feel we can show you the better way to better hearing.

Beltone THE BETTER WAY TO BETTER HEARING

BELTONE HEARING AID SERVICE

613 Yates St. Phone 382-8234

EVEN ON A SUNDAY
WORLD of PLEASURE's
SELL-OUT
CONTINUES....
1974 REINELLS
DEMO REINELLS.
USED BOATS.
HONDAS. USED
MOTORCYCLES.
MECHANICS WOW
SPECIAL. NEW + USED
GOLF CARS TOO
OUTBOARD MOTORS
ONE-OF-A-KIND
BARGAIN. EVERYTHING MUST GO
OPEN 'TIL 9 WEEKDAYS
SUNDAYS 'TIL 6 P.M.
NEXT TO THE RED LION INN
386-8424
DLR. NO. 8443
PEARSON'S WORLD of PLEASURE LTD.

Think Little.

Think L.D.O.

Big —name Frames for Little People

One child in every four attends school handicapped by poor vision. Only your doctor really knows how their world works.

So see him soon. If your children need eyewear, rely on London Drug Optical to fulfill their prescription in a wide assortment of frames best suited to them. Keep their world looking bright and right.

See how we can make your youngsters look their best at a price you can afford.

IMPACT RESISTANT LENSES FREE! EFFECTIVE THROUGH September for children 14 and under.

LONDON DRUG OPTICAL

SHOP THE LOCATION NEAREST YOU

CHARGEX master charge

HILLSIDE Shopping Centre 386-3509

1320 DOUGLAS 386-7578

Golden Age Brought Back

LONDON (CP) — The British museum has between seven and 10 million books, and among them are fine antiquarian, rare books and ancient manuscripts that require the skills of about 130 men and women in the museum's bindery.

The bindery is where the work of book restoration and conservation is done, plus the binding of nef books or repairs to older ones. So a bookbinder is not just the one who puts the covers on; he is equally concerned with conservation of the printed word.

This summer the museum had an exhibition of bookbinding of the Restoration period, that is of the 40 years following the restoration of King Charles II to the throne, from 1660-1700.

The exhibition was devised by Howard Nixon, head of the department of rare books, to coincide with the 350th anniversary of the birth of Samuel Mearne, who worked for King Charles II. The Restoration period was a golden age of bookbinding; during those 40 years British binding flourished and developed a style of its own.

Books Sold

The exhibition showed the different kinds of bindings: from those with simple lettering to the ornate patterns executed for the Royal Library. The Royal Bibles and prayer books were changed every four years, the older ones being sold to members of the king's staff. So many are in existence as their new owners were proud to keep them. The main style adopted in the Restoration, that is markedly British, is known as cottage-roof. The goldleaf pattern is decorated further by a strip of fine black leather (or paint) which resembles the sloping of a roof.

Research into bookbinding has not been easy as binders did not sign their names. But the exhibition had some documents mentioning Samuel Mearne's name, particularly one from his wife after his death billing the King for up to £400 worth of binding. Mearne, it seems, charged £6 for a binding, but he did not always receive it.

The art and style of book binding is virtually unchanged from the 17th-century days of gentlemen and master bookbinders. Bob Turner, the bindery's production manager, says that the work still is done by hand, "this is not a trade that lends itself easily to machinery."

Years Behind

With so many books needing attention they are three years behind in their work and so are constantly seeking to speed up the process.

"But you can't experiment on rare and valuable manuscripts, you have to be sure they work beforehand. We use old materials like animal gelatine, size and flour and water paste."

A book's life in the bindery begins in his hands, where the work needed is assessed. The pages may be old and crumbly or they may need sorting and collating. 'The conservation department deals with the old pages. Basically, they patch up the tears, using old scraps of paper which they dye to the right colour. The paper itself has to be strengthened and to do this they have several methods.

If the book is to be used by students in the reading room it has to be strengthened for constant use. They use laminated rag or nylon tissue which is carefully put on both sides of the page. For some books, where it is imperative to retain the original character, they use only hot animal gelatine size. The main enemies of paper are dampness, and acids in the air and the ink.

The pages are often placed on stiffer paper at the binding edge thus strengthening the book's back. Leather is covered over the spine and the boards and it is then handed over to the finishers who impress patterns on he outside. The finisher, using heated brass tools, sticks the gold to the leather and rubs off the remainder.

"It's expensive work and slow," said Turner, "but it's worth it to give the books another 500 years of life." The Museum has just purchased a new Oriental manuscript, very rare and precious. Turner and his men can't wait to get their hands on it.

Storewide Bay Day starts Thursday
Bay Day starts Monday on rings and leather coats

Bay Day

DIAMOND AND STONE-SET RINGS
Bay Day Price 30% Off

Planning to pop the question? To remember a special anniversary? Here's your opportunity to save many dollars on a gift of love! And, in this day and age, it's a gift that is sure to increase in value as the years pass. So, do it now! Choose from our complete collection of diamond rings (some one-of-a-kind), including solitaires, matched engagement and wedding band sets, 3, 5, 7 diamond set wedding rings and diamond clusters, some with rubies, emeralds, sapphires and opals. Settings are 14k gold, 14x18k gold or 18k white gold. The Bay guarantees full original value on the diamonds when purchasing a larger diamond.

Our regular stock of modern and traditional stone-set ring designs is also featured at 30% savings for Bay Day. Treat yourself to the ring you've always wanted or pick a birthstone ring for a special person. Genuine or synthetic stones — all set in 10k yellow gold. **The following rings are available Downtown, but every Bay Store will have its own fine selection.**

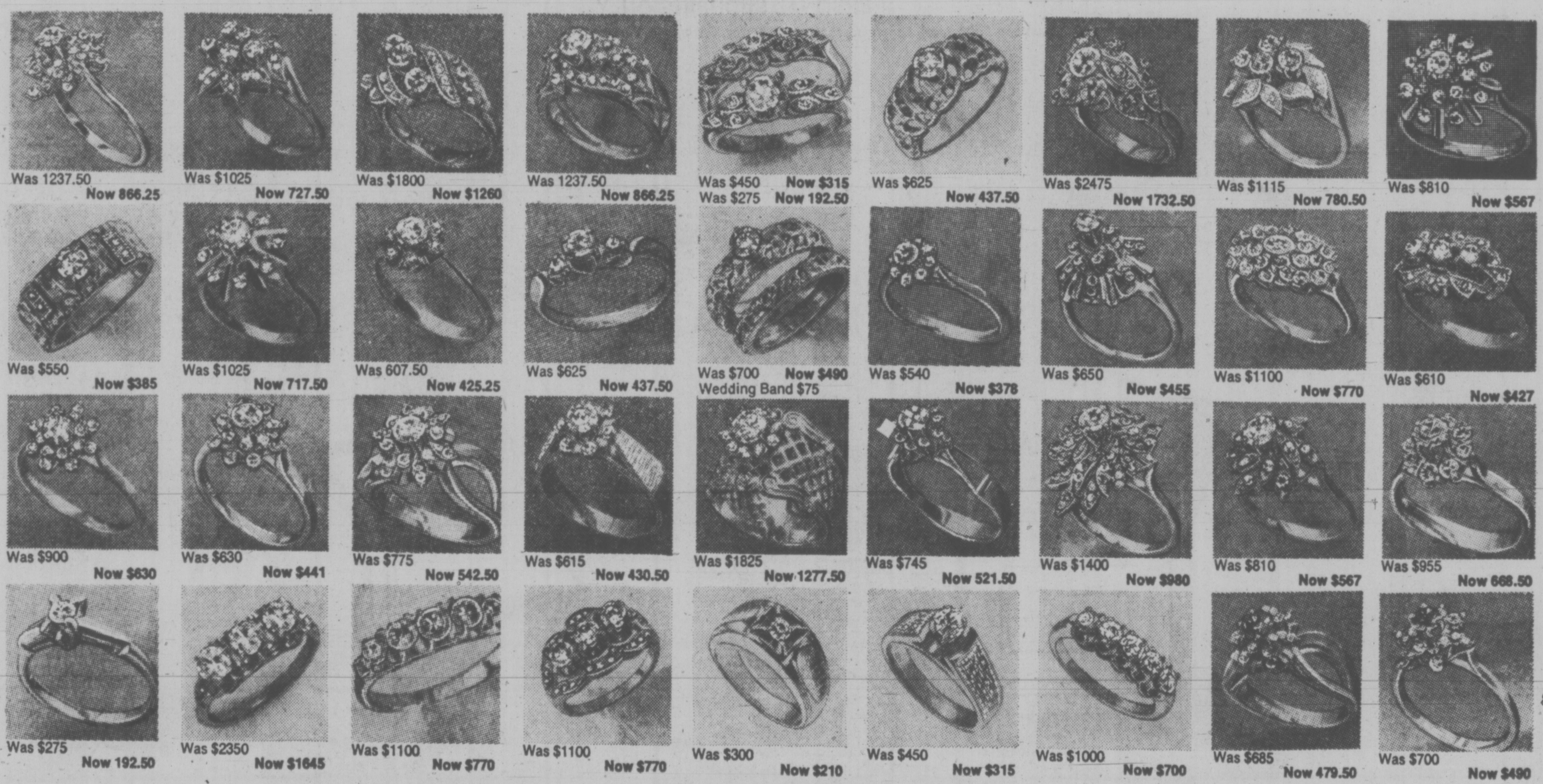

Was 1237.50 Now 866.25	Was $1025 Now 727.50	Was $1800 Now $1260	Was 1237.50 Now 866.25	Was $450 Now $315 Was $275 Now 192.50	Was $625 Now 437.50	Was $2475 Now 1732.50	Was $1115 Now 780.50	Was $810 Now $567
Was $550 Now $385	Was $1025 Now 717.50	Was 607.50 Now 425.25	Was $625 Now 437.50	Was $700 Now $490 Wedding Band $75	Was $540 Now $378	Was $650 Now $455	Was $1100 Now $770	Was $610 Now $427
Was $900 Now $630	Was $630 Now $441	Was $775 Now 542.50	Was $615 Now 430.50	Was $1825 Now 1277.50	Was $745 Now 521.50	Was $1400 Now $980	Was $810 Now $567	Was $955 Now 668.50
Was $275 Now 192.50	Was $2350 Now $1645	Was $1100 Now $770	Was $1100 Now $770	Was $300 Now $210	Was $450 Now $315	Was $1000 Now $700	Was $685 Now 479.50	Was $700 Now $490

Fall's leather coat — great cover story

Bay Day Price 129.98

Soft-as-gloves leather. Thoroughbred stylings — misses and junior sizes — with latest '74 detailings of collars, pockets, belts and shoulder treatment. Single and double breasted styles in the collection. Navy, burgundy, red, black, brown, and bottle green. Sizes 10-18 and 9-15. Put the supple ease and nonchalant dash of leather into your wardrobe at our season-low Bay Day price!

Coats, Downtown (Third floor), Lougheed, Richmond, Surrey, Champlain, Victoria

Use your Baycard, your good-for-so-many-things card.

DAILY STORE HOURS 9:30 A.M. TO 5:30 P.M. THURSDAY BAY DAY 9 A.M. TO 9:30 P.M.
FRIDAY 9:30 A.M. TO 9:30 P.M. PHONE 385-1311. FREE CUSTOMER PARKING.

Hudson's Bay Company

Dapper Facade Hides Down-on-Farm Temperament

By **DEREK SIDENIUS**
Times Staff

Meet the new chief of the RCMP in B.C.

Edwin Willes, 53, a golf buff, a family man, a law school graduate, a career police officer, a soft-mannered, well-organized, pragmatic and articulate spokesman for the 3,100 officers who serve under him.

One of 15 assistant commissioners in the national police force, Willes displays the quiet urbanity of one who has travelled widely and suffered the bustle of big city life.

But beneath that dapper facade lurks a down-on-the-farm temperament.

He'll take off his gold-rimmed spectacles and look a bit wistfully when he recalls the early days — growing up on a farm in Vermillion, Alta., or serving seven years as a young RCMP constable in the stubble-jumping communities of Saskatchewan.

"Those seven years were probably the most enjoyable, rewarding part of my experience," he says. "We had a chance to work closely with the people and develop a rapport with the average citizen."

That's his style.

He wants his RCMP to be involved in the community.

Fortuitous Move

"You can call it a grassroots approach perhaps, but one of the programs we are stressing in the force is to have communication and dialogue with the people."

Willes took over his new duties this month, replacing assistant commissioner G. C. Cunningham who remains in Victoria to spearhead a special task force looking into the reorganization of the RCMP on the lower mainland.

Willes calls his transfer here from Ottawa (where he was director of criminal investigation), a "fortuitous move".

A world traveller, he says: "I've never found any place quite as nice as B.C."

That's not meant just to placate the mountainous ego of the westerner, either. He really means it.

He has two years to serve in the force and then, with 35 years under his belt, is obliged to retire. He'll remain in Victoria, he says.

A product of the pre-depression prairies, he completed his senior matriculation in Vermillion, and, after a spell on the farm sent off applications to the mounties and air force when he was 20.

The RCMP engaged him "almost immediately" he says. The air force accepted him too . . . a number of months later. But by that time he was a full-fledged mountie and decided to stay where he was.

WILLES
. . . grassroots approach

By 1948, he had caught the attention of his superiors who moved him to Regina headquarters where for the next three years he read and analysed police reports.

His studious, literary bent earned him a chance to take law at the University of Saskatchewan. He completed the four-year program in 1955 and was promptly whisked off to Ottawa and the criminal investigation branch for another two years monitoring and analysing reports.

Once he had his degree, the promotions came with a rush — a sub-inspector by 1958, inspector by 1960, superintendent by 1966, chief superintendent three years later, and assistant commissioner by Nov. 1969.

He served three years in Montreal with the criminal investigation branch involved in drug, smuggling, and counterfeiting matters. "One of our concerns was the international trafficking of heroin," he says. He worked closely with the French authorities in Marseilles.

After stints in Regina, as officer commanding the subdivision, and in Ottawa with the department of justice to work on a committee studying juvenile delinquency in Canada, he was posted to Chilliwack as commanding officer.

Three years later he was on the road again — to Toronto heading the criminal investigation branch, then Kingston for a year-long course at the National Defense College (1967-68).

The emphasis was on economic and political conditions in Canada and elsewhere. The class, which included senior officers in the force, toured the world gathering information first hand.

"The training was designed to give us an appreciation of political factors . . . the dynamics of what was happening in the world at the time."

He then spent a year as officer in charge of training in Ottawa and five years as director of national criminal investigation.

As director, he watched the development of the drug problem, the rise of white collar crime, and the increasing incidence of violence in Canada.

No Explanation

He says candidly he can give no explanation for the growth of crime.

"The source or seeds are founded in society," he says. "Police as members of a public institution have very little impact on the factors.

"We have to cope with crime . . . we can't cure it. Society has to find the answers.

"I think police can assist in helping society, but in a democracy we have to respond to the wishes of the majority."

He offers some insight.

The trend towards greater violence may be connected to the evolution of a more heterogeneous society, which permits the flourishing of divergent views, he suggests.

White collar crime — stock fraud, bankruptcy and commercial transactions with a criminal connotation — is looming larger as society moves towards a cashless state.

"A lot of money can be made and there is far less danger of getting caught. It isn't like holding up a bank. The opportunities are there to swindle and defraud and unfortunately a certain segment of our population is taking advantage of it."

Victoria Times ★★★
SATURDAY, SEPT. 21, 1974 11
SECOND SECTION

More Rentals Ottawa Target

Victoria's chronic rental accommodation situation has qualified the city for inclusion in a $50 million federal program aimed at relieving the "critical" shortage in 10 centres across Canada.

Urban Affairs Minister Barnett Danson said Friday the program is expected to produce 2,000 to 2,500 rental units in these 10 centres which all have vacancy rates of less than two per cent.

Victoria's .5 per cent vacancy figure for June was the third lowest in the country, according to Central Mortgage and Housing Corporation statistics. Only Vancouver with .3 per cent and St. John's, Nfld. with .4 per cent had lower rates.

Danson said the money, collected from other parts of the federal housing budget, will be allocated under the government's limited-dividend housing program. This fixes the rents for the first 15 years, through agreements between CMHC and landlord.

CMHC loans at eight per cent interest rates will finance the projects.

The minister said the program will soon start with advertisements inviting development proposals from developers and builders.

In Victoria, an early example of the limited-dividend program is the View Towers highrise at View and Quadra, built by Vancouver developer George Mulek.

Danson said the program hasn't been popular with developers in the past, but there may be more interest now with the difficulties in obtaining conventional mortgage money.

Developers with whom he discussed the plan considered it a reasonable move, he said. CMHC sources said some interest has been shown but no big projects have yet been proposed.

So far this year apartment starts across Canada are down 17 per cent from corresponding totals last year. But Victoria apartment construction starts are down 41 per cent from 1973.

Other cities selected for the $50 million program are Vancouver, Regina, Saskatoon, Toronto, Hamilton, Montreal, Hull, Que., Saint John, N.B., and St. John's, Nfld.

City Boys' Club Needs Volunteers

The Victoria Boys' Club is looking for volunteers to help with its fall session of sport and recreation activities.

Program director Toby Rabinovitz said Friday the club needs both general supervisors and people with a skill in a specific sport.

The club, funded partly by the United Way, has an enrolment this year of 200 boys and girls between the ages of eight and 18.

For a small membership fee ($2 for juniors, $3 for seniors) the members can take part in any of the club's activities during the session.

A drop-in centre is operated in the offices at 1240 Yates and the club is open from 3 to 5 p.m. and 6:30 to 9 p.m.

The drop-in centre includes a games room and classes are held in ceramics, woodworking and pottery. Sports, including basketball and volleyball are held in the gymnasium.

Winter outdoor activities include hiking, camping and cross-country skiing.

Glass Doors Hammered

Several hundred dollars worth of damage was done to glass doors at the rear entrances to the B. C. Hydro building, 820 Pandora, and Jordan's Ltd., 854 Pandora, overnight, Victoria police said today.

A spokesman said neither building appeared to have been entered.

He said a heavy object, probably a hammer, was used.

Two windows in Jordan's were also smashed.

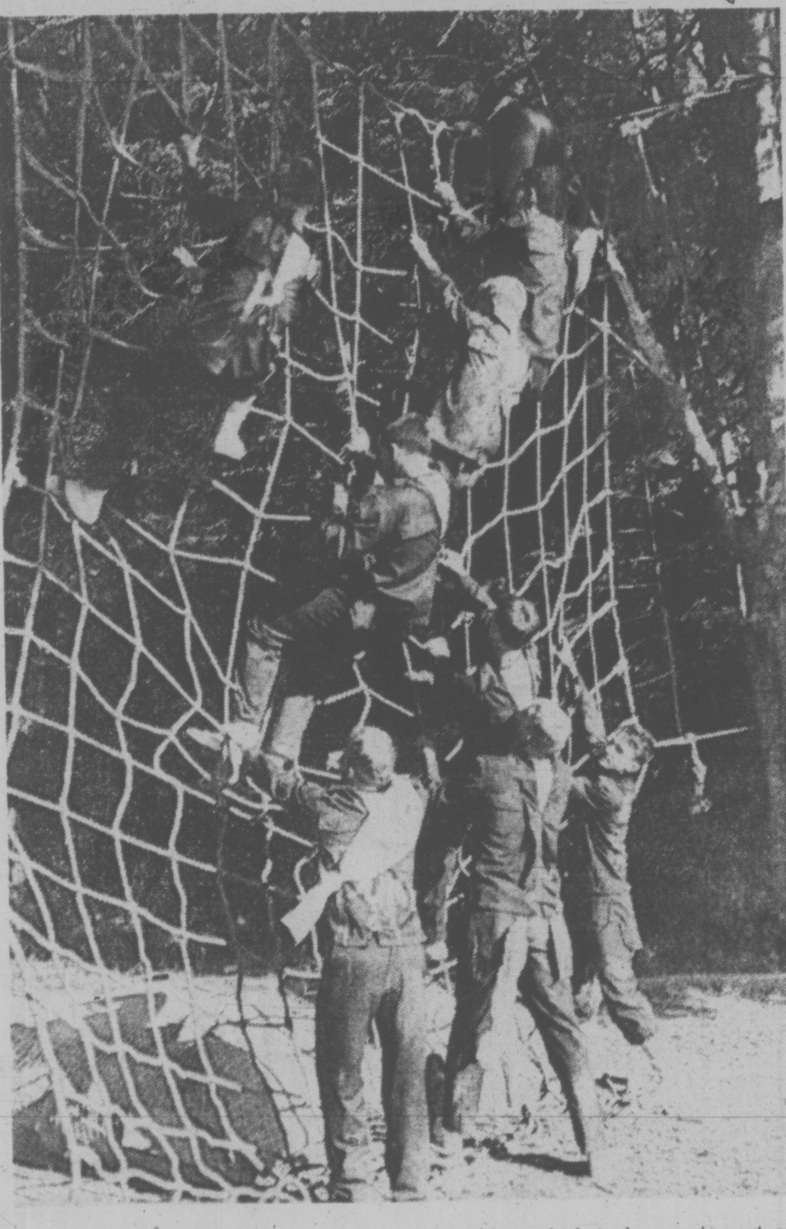
AWKWARDLY SWAYING rope net-ladder was just one of the barriers that had to be surmounted Friday by cadets at Royal Roads Military College. Annual obstacle race is part of the recruits' indoctrination into military life.

Used Clothes In Good Shape Hard to Come By

The renaissance of fashions of the 30's and 40's is spelling gloomy times for secondhand clothing dealers south of the border, but the effect in Victoria is mixed.

In a survey of dealers here Friday all agreed old clothes in good condition were hard to come by, but that alone wasn't enough to make business bad.

In fact most secondhand traders have never had it so good.

There are exceptions, particularly social agencies dependent upon public donations.

Goodwill Enterprises, for example is caught between the latest sartorial fad and a general concern about the economy which has spawned more cautious waste-making.

"Our donations in clothing have dropped off considerably," assistant manager Lloyd Steven said.

"It is probably due partly to inflation and partly the demand for older clothing."

A similar plight was reported by a representative of the Salvation Army.

"There is not as much coming in as there used to be," dispatcher Larry Allen said.

"And the things we receive are pretty well worn before we get them.

"We just don't get the quality or quantity we used to . . . people seem to be thinking twice before they give their goods away."

He added, however, the three Salvation Army thrift stores in the district, as well as a surplus reserve to cover emergency situations, were all "pretty well supplied".

But that doesn't include a supply of old clothes.

There is no doubt the demand for secondhand goods is increasing. Most store owners and agencies report increased patronage.

"On Saturdays it seems the whole city comes in to browse and shop for bargains," said a store owner in the 500 block Johnson, Victoria's secondhand alley.

One store, Ragtime Guys and Dolls, 565 Johnson, has capitalized on the new demand for an old-time look.

Opened in April by an enterprising Victoria woman, Jacqueline Else, it specializes in the fashions of the 30's and 40s.

She gets some of her stock by advertising locally but the bulk is purchased through "Ragman" of Los Angeles.

Most of her customers are in the 15 to 30 age group.

She feels the impetus behind the dress fad is part nostalgia, part a desire for quality merchandize.

Despite the fashion fad and uncertainty about the economy, managers of two of Victoria's major department stores reported no decrease in business.

"Our general trend of sales continues to expand at a normal rate," Dennis Harding of Woodwards said.

"No problems," remarked Reg Hind of Eatons who is looking for a 10 to 15 per cent increase in growth this year.

"I feel, however, people are buying with the expectation prices are going to go up further. They are buying quality merchandize . . . better things to last longer."

Not Plaintiff—Nun

Mother Cecilia Mary Dodd, 85-year-old founder of the Society of the Love of Jesus, startled a B.C. Supreme Court trial Friday by saying she and another sister do not really consider themselves plaintiffs in the case.

But after a brief court recess and a talk with her counsel, Hugh McMillan, she told Mr. Justice H. C. McKay: "If it's any help to the sisters, I'll carry on."

The trial, which concluded its ninth day Friday, has Mother Cecilia and four other sisters who claim they are the only legitimate society members, suing for control of the society.

The society operates an extended care hospital and home for the aged at St. Mary's Priory, Langford, and has assets estimated at $1.5 million.

Mother Cecilia testified for a day nine days ago but has been sick and only returned for completion of her cross-examination Friday.

As she was excused Friday, Mr. Justice McKay warned her that she is to discuss the case with no one until she has been excused as a witness.

He said he had inadvertently forgotten to give her this caution when she was on the stand earlier and noted there had been comments from her in the press.

"As long as you understand I didn't give up my religion," she replied, an apparent reference to her earlier testimony when she was asked if she now belonged to any church or religion and she replied: "none."

The balance of the court session Friday was devoted to putting 146 documents into evidence by Cecil Branson, counsel for the society. It brings exhibits — letters, lists, minute books, pictures and newspaper clippings — to close to 300.

Plaintiffs in the case besides Mother Cecilia are Sisters Mary Agnes Eaton, Mary Josephine Donovan, Mary Lucy Forde and Mary Julia Kelly.

Sisters Eaton, Donovan and Forde staged a seven-month sit-in at the Priory last year when attempts were made to lock them from the building.

Sister Kelly, who works at Mother Cecilia's animal shelter at Mill Bay, is the sister Mother Cecilia was referring to when she said she and another sister don't really consider themselves plaintiffs.

All five plaintiffs received a letter from Bishop Remi de Roo last year advising them they had been dismissed as religious sisters.

Earlier Friday Branson suggested to Sister Eaton that letters between her and the bishop made it clear he wanted her to stay at a Minnesota convent she had been sent to in 1969.

She said the decision to return to St. Mary's Priory in 1971 was her's but based on discussions she had with a priest there.

At one point in the cross-examination, the judge warned Sister Eaton "there's a little too much sparring going on."

Responding to questions, she told Branson the plaintiff sisters had not joined the Old Roman Catholic Church in 1965 and she could not recall any conversations among them on the subject.

The trial, at the Law Courts, continues Monday.

arthur mayse

CURIOUS CASE OF THE CAFE THAT ISN'T

ABOVE THE GOVERNMENT WHARF at Gibsons sits a weathered frame building that appears to be a restaurant. Its name, 'Molly's Reach', is scrolled in large letters across its false front. American tourists have been known to stray into this house of illusion, case the menu board with its pre-inflation prices, and spend the next few minutes wondering why no waitress shows up to serve them.

Canadian visitors who follow the Sunday evening adventures of a crew that has made 'The Beachcombers' CBC's most popular television show are under no such misaprehension. They recognize Molly's Reach as the habitat of Nick, Molly, Old Relic and other characters who people the series, and they hope for a glimpse of the actors.

Molly's Reach

A gaggle of young ones was waiting outside the Reach when I edged past a roped-off 'hot set' and headed for the door.

"He's coming out!" a teen-aged girl squealed to her friend.

And a moment later, in obvious and unflattering disappointment:

"Aw . . . that's not him."

"Too bad," her friend commiserated.

There's only one Nick the Beachcomber (talented Canadian actor Bruno Gerussi in real life) but they also serve those who only sit and write.

I let out my stomach, shifted my briefcase with its shredded story draft to a less ostentatious position, and went off to catch a ferry. In prospect were a couple of weeks of intensive labor from which a Beachcomber episode might emerge.

Let me hasten to make plain that my association with the show does not include hobnobbing with the glamor-folk up front. It is limited to beating on a typewriter, and making the occasional trek to Gibsons or Vancouver for story conferences.

My venture into script-writing began a few months ago while we sat watching Nick and company churn the waters of Howe Sound in a workboat called Persephone and a nameless jet boat of sinister aspect.

"You like the show," Win said. "We've watched it right from when it started. Why not try your luck with a story?"

I had any number of why-nots, among them that script-writing was unknown territory, and that any such predoomed attempt would cut into my already limited fishing time.

My dear one is hardened to writer's defeatism. "We'll get some how-to books on TV writing," she said, and left her suggestion to simmer.

The books were forthcoming, thanks to our obliging Regional Bookmobile service. I got an idea: What better vehicle for a comedy-adventure script than a sasquatch hunt?

Several weeks later, on a Sunday afternoon, I whacked out the last of 60 pages and slapped the cover on my typewriter.

At seven o'clock that evening, we settled down with our after-dinner coffee to watch The Beachcombers. It was a brisk episode, and we'd have enjoyed it except for one circumstance. A writer for the series had already involved the Beachcombers in the sasquatch hunt we now viewed with lengthening faces.

I filed the also-ran sasquatch script in my wastebasket, and in line with the precept that bids the tossed rider remount without delay, tackled another piece.

That one fared better. It introduced me to Molly's Reach and the keenly-honed and knowledgeable professionals without whom no television show could achieve the transition from script to film.

The first draft in my briefcase on the afternoon I disappointed those kids waiting for a glimpse of a sure-enough actor, was fresh from surgery.

It had been a four-hour operation conducted by story-doctors, each with a pencil poised like a scalpel and a mug of black coffee within reach.

This scene must go.

The second act called for extensive rewriting.

The third act needed condensing, and if it wasn't to land with its wheels up, we'd better do something about the end.

Out of all this, if the patient survived, would come a Beachcombers' episode designed to keep an audience tuned to the show for 23½ mintes of prime time.

That was several months ago. If I have lost my innocence as a viewer, I have won in return a start on a TV writer's education.

From experience gained, I can also offer a warning to any would-be script writer. If you can't stand the heat, keep out of television's kitchen. Because the heat in there is terrific!

244 REVENUE PROPERTY

APARTMENTS NOW WILL PAY RETURNS!

Rental controls OFF and apt. owners can adjust to seasonable levels. Call me NOW to view our investment portfolio. The following are just a few offerings.

4 SUITES — LARGE, PERFECT — all have fireplaces and basements. All Two-Bedroom. Price $110,000.
31 SUITES — 4x2 BR. — 24x1 BR. — 3 Bach. Electric Heat (Ind. controls), age 1969, Mtge. $225,000. Price $465,000.
16 SUITES — 12x2 B.R. — 6x1 B.R., Mtge. $175,000. Price $265,000. Will shortly show 9 per cent after Mtge.
12 SUITES PLUS OFFICES. All Large 1 BR. Stes. Tenants pay own heat. Steady office tenants pay $5 sq. ft. Mtge. $203,000. Price $295,000.
72 SUITES — Beautifully Built — Almost new — Mtge. $787,000 (9¾ per cent). Price $1,200,000.
52 TOWNHOUSE APTS. MONEY-MAKER! Low operating cost. Income $112,800. Price: $830,000.
44 SUITES — 33x1 BR. — 11x2 BR. Close-in. 1st. Mtge. $315,000. Price $704,000.
NEW COMMERCIAL BLDG. 9000 sq. ft. of rentable space — BEAUTIFULLY CONSTRUCTED — Mtge. $249,000. Income $53,000. Price $420,000.

JOHN BISHOP
384-0581 (24 Hrs.) Res. 656-2308

REVENUE UP TO $550. FULL PRICE $58,500. OLDER UP AND DOWN DUPLEX. UP — 1200 SQUARE FEET, 3 BEDROOMS, TASTEFULLY REMODELLED. DOWNSTAIRS — 1400 SQUARE FEET, 3 BEDROOMS, NEW WALL-TO-WALL. PLUMBING, WIRING AND HEATING ALL NEW. 478-8355. PRIVATE — NO DRIVE-BYS.

ESQUIMALT REVENUE home with 7 housekeeping units. 100x115 lot, double size. Older No vacancies. Seaviews from upstairs rooms. This was a quality home when built in the early 1900s. There is also a 12-year-old 3-bedroom apartment. Drive by 708 SUFFOLK, do NOT disturb tenants. Only $69,500. New MLS. For an appointment to view please call JOHN MORRY 592-9770 or The Royal Trust Co., 384-8001 anytime.

$55,000 OPERATING EFficiently 6 rental rooms plus lovely owners suite. Vendor will finance. ML
Mary McGuire
or Donna Valikoski
388-6275 Local 2438 or 2476
Douglas Realty Ltd.

80 PER CENT AMAZING!

And possible on $ invested. By common sense and logic, you will agree. Unbelievable? See for yourself. Phone 386-7415.

INVESTORS

Are you interested in a solid return when returns today are shaky in every direction? Try this one and see if it fits you. Side-by-side duplex grossing $1,000 per month, with very little expenses. Asking only $135,000. By owner, 382-5048.

DUPLEX—
BEACON HILL PARK
UP AND DOWN DUPLEX, asking $45,000. One bdrm., L.R. and Kitchen up, two bdrm., L.R. and Kitchen down. Large lot. M.L.S. PETER PRIMGAARD, 592-2596 Charman Pacific Realty Ltd., 385-9765.

245 REVENUE PROPERTIES WANTED

BROWN BROS. on BLANSHARD
385-8771 (ANYTIME)

4 TO 12 SUITES

Can be conversion or a newer building, preferably self-contained, in a good rental area. Please call REG SCHUMAKER at Brown Brothers, 385-8771. Res. 598-2333.

WANTED: A DANDY DUPLEX!
Preferably with 3 bedrooms on both sides or 3 plus 2. Large lot would be an asset. Possession flexible. Call today, BOB FLUNEY 385-8771 (anytime).

FOURPLEX
APT. ZONED AREA
Excellent condition, pays good income.
$65,900
GLADYCE McLURE
384-0581 Res. 386-3870
JOHN BISHOP LTD.

NEEDED BEFORE DEC. 31, 1974. Good Sized Apartment Block up to 30 suites, prefer mostly one bedroom suites around $200,000.00 cash available. Please phone FREDDY STARKE, 388-6231 or 479-3866, ISLAND PACIFIC RLTY.

247 COMMERCIAL OR INDUSTRIAL PROPERTIES

OPEN TO OFFERS
Industrial Land
2.341 Acres bounded by 2 major roads - good access to city and ferry — offered at $2.25 sq. ft. present your offer now.

17000 sq. ft. in the city offered at under $5.00 per sq. ft. information 382-5171 THE ZIEGLERS 592-1768

Canada Trust Co.

FOR SALE
4,000 sq. ft. Warehouse, 1,500 sq. ft. prime office space. 75% leased. Full price $145,000. Excellent opportunity. $20,000 down will handle it. For more info, phone:
GEORGE HESS
385-7761 (24 hrs.) 477-4467 (Res.)
D. F. HANLEY AGENCIES LTD.

COMMERCIAL
Having problems financing? Try half down on one of these commercial properties. Already zoned. Oak and Cloverdale. Pembroke St. Oak and Shamrock.
DONNA LEE 386-3231
BLOCK BROS. REALTY LTD.

ESQUIMALT
Over 8,000 sq. ft. of excellent commercial property. For particulars call Almer Olson, Royal Trust Co. 384-8001.

OVER 2 Acres
Industrial. Level, cleared, land highly suited for warehousing. For lease or sale.
THE ZIEGLERS
382-5171 592-1768
CANADA TRUST

27,390' R-3 ZONED
Two 55x110 Properties containing Good Homes — Good Holding for 1975 Condominium Development at Asking Price of $4.70 per foot.
TED BOWDEN 479-1479
NATIONAL TRUST 386-2961

CLIENT WANTS INDUSTRIAL ZONED SITE
for small warehouse, consider all offers.
TED BOWDEN — 479-1479
NATIONAL TRUST — 386-2961

SELL OR LEASE
3 or 4 bay garage, body shop or ?. On busy corner Trans Canada Highway, excellent tow truck location, no oil company lease. Phone 743-5005.

1800 SQ. FT. COMMERCIAL building in Colwood area, for sale or lease. Phone 478-3641.

247 COMMERCIAL OR INDUSTRIAL PROPERTIES

BROWN BROS. on BLANSHARD
385-8771 (ANYTIME)

COMMERCIAL BUILDING
5,000 sq. ft. building, zoned M1. Good frame construction with 2 finished offices, 10 ft. overhead doors, access front and side, heavy wiring, 50x170 ft. lot. Asking price of $67,000 includes large quantity of machine shop equipment which can be sold separately. JOE PICKARD at 385-8771 or 656-1628.

SIDNEY, COMMERCIAL
Cleared, level, 50x120 lot, on Fourth Street on sewer and water for sale at $27,500 or owner will build to suit. M.L.S. 8444
CALL
K. DROST
656-4000 656-2427
Saanich Peninsula Properties Ltd., Sidney.

CENTRAL SAANICH
29,700 sq. ft. choice commercial property, fully serviced, good potential, for retail stores and offices, in a rapidly growing area. Price $89,000 for further information call (MLS)
WELLS HOOKER
656-3924 652-3634
MONTREAL TRUST CO.

WESTERHAM
ESTATES LTD.
440-1070 DOUGLAS ST.
382-6151

PRIME PANDORA LOCATION
Approx. 10,000 sq. ft. land with two buildings, ideal for professional offices or redevelopment. Price $175,000. MLS. Call Westerham 382-6151 or Dick Batey 592-4607.

INVESTORS
WATERFRONT COMMERCIAL
I have just listed a 12-unit Motel right on the shores of Vancouver Island's most popular resort lake. As well as providing an excellent return on the very low asking price of $149,000, there is great potential for future development of a strata-title nature. For further information contact
384-8126 JACK COLWELL 385-3018
PEMBERTON, HOLMES LTD.

COMMERCIAL PROPERTY FORT-COOK AREA
Presently leased as Restaurant — could be converted for other purposes. Asking $105,000. Good financing. For further details call ELLWOOD NAULT, 288-4150 or OLYMPIC REALTY LTD., 385-5741.

LOTS!!

HILLSIDE. ZONED C.I. Over 12,000 sq. ft. Asking $90,000.

OFF McKENZIE AVE.
1½ ACRE. Could be good for townhouses. Asking $90,000. Try your offers on any of these properties PETER PRIMGAARD — 592-2596 Charman Pacific Realty Ltd. 385-9765.

AVAILABLE FOR LEASE
TWO NEW WAREHOUSES
Central Location
5,000 Sq. Ft. and 6,000 Sq. Ft.
Ideal Distribution Point
Will adapt to suit.
For further information contact
384-8126 JACK COLWELL 385-3018
PEMBERTON, HOLMES LTD

¾ ACRE FULLY SERVICED, industrial property, Keating Cross Rd. $52,000. 658-8718.

250 HOUSES FOR SALE

SSC
SWINERTON, STEWART CLARK LTD.
1318 BLANSHARD 385-2481

3 BEDROOMS $29,500 JUBILEE AREA
Located on dead end street at 1700 Emerson, on small lot. 3 Bedrooms, LR and DR all on one floor. Part basement. OOM. Immediate possession.
Doug Bowen 385-2481

LOOK TO LANGFORD ECONOMY IS THE KEY TO ALL BUYING
$37,300
MUST BE SOLD
A sparkling 2-bedroom bungalow set on an OVERSIZED LOT. Featuring large CAB ELEC KITCHEN WITH AMPLE DINING SPACE. Modern 3-pce. bath room, hot-air heating. W-W throughout. VERY GOOD TERMS. 478-4501.
PRESENT ALL OFFERS TO D. OKKER

CITY
Modern 2 or 3 bedrm. home. 12x18 LR, large cab. elect. kitchen with ample eating space. 2 good size bedrms. Oak floors all thru. 4-pce. bathrm. Full high basement with 3rd bedrm. or 12x18 family rm. and 2-pce. bath. Clear title. To view call:
D. OKKER at 478-4501. MLS.

BRAND NEW!!
3 BEDROOMS
FULL BASEMENT
$49,500
Sparkling new residence nearing completion situated on over ¼ acre amid tall cedars featuring . . . Cosy living rm., with brick fireplace, W-W carpet . . . 12x10 dining rm. with W-W carpet . . . 4-pce. vanity bathrm. plus 2-pce. en suite . . . Full electric kithen with patio under the trees off . . . Full basement features R.I. Rec. Rm. with fireplace, 2 bedrms. R.I., Bathrm. R.I. . . . Auto Oil Heat and carport.
Ed Jupp or Dick James 385-2481

2 BEDROOMS
1-STEP BUNGALOW
REMODELLED
New ML 9171. Completely remodelled, this sparkling home offers inviting entry hall, 22x13 carpeted LR, 2 carpeted BR's, attractive 4-pc. vanity bath, electric kitchen and dinette opening to sunny rear patio, main floor utility room. Situated close to Esquimalt border, schools, shops and bus line. Tidy, fully fenced lot. Price reduced to:
$32,900
ED JUPP
385-2481 res.: 592-1019

WESTMONT REALTY LTD.
27 CADILLAC 386-6796

UPPER LANSDOWNE Close to UVic
This delightful 4-bdrm. family home with den has just been listed at $84,800. There is over 1,650 sq. ft. on the main floor plus 1,100 sq. ft. finished in the full height basement. 2 fireplaces and 3 bathrooms make this outstanding value on today's market. MLS 9330.
386-6796 RICK INNIS 477-9334

SELL IT
THROUGH
CLASSIFIED
DIAL 386-2121

250 HOUSES FOR SALE

Park Pacific

For appointment to view any of the following fine listings call:
JIM WEST 382-1145 or
ROBERT YOUNG 477-8749 or
383-4124 anytime

1. PRIME FAIRFIELD — JUST LISTED. Located on Dallas Road close to Beacon Hill Park, this well constructed quality oldtimer has character and charm in its 2480 sq. feet of living area. Three large bedrooms (two up and one on main floor), two bathrooms, full basement. Lovely living room with leaded French doors from entrance hall and Arizona sandstone fireplace. Formal dining room (17x15.6). Spacious family kitchen (20x10) with eating area. Panoramic sea and mountain views — watch the liners go by. A rare commodity on today's market. MLS. Priced to sell at $77,900.
2. LANGFORD — JUST LISTED. Only two years old, this 3-bedroom, 1½ bathroom, full basement Hucker home is located on a nicely landscaped lot on a quiet no-through street. Large sundeck. MLS. Value-priced at $55,000.
3. OAK BAY BORDER. Two-bedroom charmer on a pleasant treed lot on quiet street. Perfect retirement or starter. MLS. $38,900.
4. HAPPY VALLEY — COLWOOD. JUST LISTED. Six brand new Hucker homes in a quiet treed subdivision. All with 3 bedrooms, 1½ bathrooms and basement. MLS. These will move quickly at the realistic selling prices of from $49,400 and up.
5. SIDNEY — JUST LISTED. Beautiful two-bedroom, full basement, traditional tudor, on lovely landscaped treed DOUBLE LOT (total 100x120). Located on quiet street, close to sea and at all amenities. Indeed a buy at $55,000 with terms.

Remember, to view any of the above listings call
ROBERT YOUNG 477-8749 or
JIM WEST 382-1145 or
383-4124 anytime

Byron Price and Associates Ltd.
804 BROUGHTON ST. 385-2458

OPEN HOUSE 1403 FAIRFIELD RD.
"HOME WITH CHARACTER"
SAT., 1:30 - 5 P.M.
Elevated lot with a little park across the street — not in a subdivision. This 1,500-sq-ft., 2-bedroom ranch-style home is nestled in a setting of arbutus, rockeries and shrubs. Unusual design. 13x26 living rm with fireplace has view of Mt. Baker. Roomy kitchen with nook, features knotty pine cabinets, dutch doors. Large utility room, wired and plumbed. Immaculate condition. Hot-water heating. Truly a home of which you can be justly proud. Clear title — and available financing to approved buyer is better than you think. Price $59,500. Don Bacon in attendance.

GORGE - BURNSIDE $42,900
BRIGHT MODERN HOME — MLS Beautifully built, this stucco home has been well cared for. Two bedrooms up. Hall through design with new wall-to-wall carpeting. Bright large room developed down. For the particular buyer this home has the quality you are looking for.
Leila Ryan
384-3355 385-2458 (anytime)

10 MILE POINT $57,900 VALUE PLUS!
A winding driveway takes you to a solid stucco home. Two bdrm accommodation. Separate dining room. This lovely lot in a superb location, plus a good home, will sell you the moment you see it. Exclusive with
Leila Ryan
384-3355 385-2458 (anytime)

IMMACULATE 3-BEDROOM HOME
Beautiful 8-year-old home in immaculate condition with large living rm, pumice stone FP, dining rm, kitchen with eating area, double plumbing, full high basement with 5-room suite which could be rented out! Separate garage. Patio, fruit trees, fenced lot plus many extras. Full price $62,500
Phone Victor Wong 385-2458.

Bayshore realty ltd.
512 Fort St./388-6424

QUEENSWOOD SPLIT-LEVEL
3 bedrooms, dining area, family size living room with fireplace and floor-to-ceiling windows overlooking secluded lot. Large recreational room on lower level. Two baths, one 4 Pce. and one 2 Pce. Large workshop and loads of storage area. Carport and extra wide driveway has room for second car and boat. For the best in Western Contemporary Style Living this 1600 sq. ft. home has lots to offer. Full price only $58,000. MLS 8848.
WILF COTTON
388-6424 Res. 479-3876

"SNEAK PREVIEW" BROADMEAD $86,500
Contemporary design, on the hill and scheduled for completion in mid October. It is rather difficult to visualize the end product but we are "game," if you have an imagination. One thing is certain; the builder always specializes in quality construction. Upper level for sleeping; main level for dining, entertaining and relaxing; and basement suitable for future recreational development. Four bedrooms, two and one half bathrooms, den, pantry, laundry room, walk-in closet, two sundecks, panelling, wall paper accents and wall-to-wall throughout. Even a built-in dishwasher is on order! Carpet is on the way but still time to select your light fixtures. MLS 9284. (Wear old clothes).
BRENT D. EWING
388-6424 (Res. 658-5661)

OAK BAY
UPLANDS BORDER
DEWDNEY AVENUE
Newly redecorated, 4-bedroom, 2-bathroom, full basement home. Large private lot with fruit trees. Owner, 598-2072.

READY TO MOVE IN
Homes in Gordon Head, close to all schools. etc. 9¾% interest N.H.A. From $52,450 up. Phone Kasapi Construction Ltd., 386-6191 anytime.

CUSTOM
BUILT
HOMES
1-year guarantee plus on all our homes. Money available at reasonable interest rates. For your dream home, phone Kasapi Construction Ltd. 386-6191 anytime.

250 HOUSES FOR SALE

GARDNER REALTY Ltd.
385-7721

OPEN HOUSE SATURDAY 1:30 - 4 P.M. 885 LINKLEAS SOUTH OAK BAY
An estate sale. New on the market! Located in a most desirable area is this spacious 2-bedroom, no-basement home. Excellent stucco exterior with well-cared-for trees and shrubs. Living room with fireplace has in-line dining area. Bedrooms are spacious. Double garage at rear. $44,900.
CLIFF SALMOND
385-7721 477-3626

3 BEDROOMS $38,500 SIMPSON-SEARS
A spotless house in a most desirable area. Main floor has carpeted living room, large master bedroom, completely remodelled kitchen, utility room, 3-pce bath. There are 2 large bedrooms upstairs. Lane at rear for extra parking. A delightful home at a modest price!
385-7721 Kent MacLeod 385-2016
Cliff Salmond 477-3626

3 BEDROOMS FULL BASEMENT LARGE LOT
Owners transferred and must sell their 17-yr-old spotless home. Full basement has finished rumpus room, laundry room and drive-in garage. There is also an extra carport at rear of house situated on 50'x205' lot. To view please call:
385-7721 Cliff Salmond 477-3626

OAK BAY BORDER 3 BEDROOMS
This is an older home with style! The old charm and modern conveniences. The old wood has been preserved in living room. The 12'x18' formal dining room, complete with fireplace, has a built-in china cabinet and bookcases. Large modernized kitchen with it's own eating area. All 3 bedrooms have walk-in closets, and one even has it's own balcony. Another room in full basement suitable for work room. Don't wait to call for this new exclusive listing — Just $48,500.
385 7721 KENT MACLEOD 385-2016

NEW LISTING OAK BAY BORDER $44,900
Large family home or up and down duplex. Presently owner occupied on the main floor. Upstairs there is a self-contained 2-bedroom suite with separate entrance. OOM heating and an extra bedroom in high cement basement. This is a spotless home located on a 64'x120' lot with lots of fruit trees and only 100 yards of Oak Bay Avenue!
CLIFF SALMOND
385-7721 477-3626

1 ACRE 3 BEDROOM
If you like country living, you'll like this. Taxes $1 per year and water bill $0 per year. This country home features:
- big bright kitchen
- dining room and large living room
- drive-in garage in part basement.

The balance of basement could easily be dug out. Lots of room for house expansion. Plenty of trees for kids to play in! $37,500.
KENT MACLEOD
385-7721 385-2016

UNDER $30,000 DUPLEXED ZONED
Can anything be good under $30,000? Try this for a starter home or for upgrading property. This two-bedroom home in better part of Esquimalt is now ready for your inspection. Priced to sell at only $25,000. Phone now for this new exlusice listing!
KENT MACLEOD
385-7721 385-2016

OWNER TRANSFERRED $36,500
This property combines the convenience of being close to town with the freedom of open space. This 2-bedroom home adjoins a natural 12 acre city park. Immagine, new wallpaper, new wall to wall, new copper plumbing, new wiring and new paint on outside. This home has been renovated for owner but he has just been transferred. It features living room, dining room, large kitchen with eating area and full basement with 2 more rooms. Stove, fridge, washer and building materials included. Phone me now!
NEW EXCLUSIVE LISTING!
KENT MACLEOD
385-7721 385-2016

GORDON HEAD 3 BEDROOM
This attractive home is unique. It is a 3-level split. The bedroom area is entered by a balcony that overlooks a spacious living room. There is a brand new floor to ceiling white brick fireplace with raised slate harth. Touch-latch kitchen cabinets. Another bathroom down adjoining a 12'x19' rec. room. Excellent schools within 3 blocks. This will not last! Call now for this exclusive listing. $49,900.
KENT MACLEOD
385-7721 385-2016

NEW LISTING 2 YRS. OLD
Gotta large family? Want country living? Look at this!
- 5 bedrooms
- finished rec. room
- 4-pce. bath plus 2 — 2-pce. baths
- large kitchen and dining area
- floor to ceiling fireplace in living room
- Sundeck off kitchen plus another off Master bedroom.

Better than new at $54,950. M.L.S.
385-7721 Cliff Salmond 477-3626

SUPERB ½ ACRE
2 BEDROOM RANCHER
Fine Central Saanich location. 7-year-old ranch style bungalow built for owners under VLA. Attractive floor plan, top finish and construction. Lovely landscaped lot — terrific vegetable garden. Asking $55,000.

Quiet High Quadra
1320 sq. Ft. Family Home
Located on no-through street. Amongst fine homes. This beautifully built home has full basement with almost 700 sq. ft. finished area and 3-piece bathroom. One of the finest areas in which to bring up your family. Asking $59,500. For details, address, to see over call HERB HODGSON, 384-7128. Res. 382-3825.
Douglas Hawkes Ltd.

250 HOUSES FOR SALE

JACK MEARS OAK BAY REALTY LTD.
"The Professional People"
Coast to Coast Real Estate Service
2194 OAK BAY 598-3321
3618 SHELBOURNE 598-3344

OPEN HOUSES THIS SATURDAY

7030 BICKSTAN PL.
Off Columbia 1:30 to 4:30. A most charming character home on quiet cul-de-sac. Of Spanish design this 3 bedroom home offers 2 levels; all of quality in materials, style and fixtures. Landscaped, screened patio, double carport and ample parking area, plus other desirable features. $72,900. For prior viewing please call: ROY GOULD or EDNA VLIET at 598-3344 anytime.

1901 SHOTBOLT
1:30 to 6:00 P.M. Estate Sale. This is a very desireable 2 bedroom no step home on a lovely 60x121 lot with pear, apple, cherry and apricot trees. A nice 13x18 living room, dining room, kitchen with eating area, 4-pce. bathroom, utility room and attached garage complete this attractive property. An ideal retirement home realistically priced at $45,000. To preview or for more information please call: HENRY BENNETT at 598-3344 anytime.

1368 CRAIGDARROCH
1:30 to 4:00 p.m. An invitation to view a well maintained classic home in Victoria's most desirable residential area, within walking distance to town. A perfect place for a family or couple looking for a spacious character home. Beautiful big room, beautiful fireplaces, beautiful floors — come and see with: BARBARA BOLLI or call 598-3344 anytime for more info.

898 LESLIE DR.
1:30 to 4:00 P.M. Take this opportunity to view a 2 bedroom, no basement home in a handy area at a price you can afford. For previewing call: KEN PORTER or MARJ NAPPER at 598-3344 anytime.

420 GOWARD
1:00 to 4:00 P.M. Trees, seclusion, and only minutes to town! This [illegible] site of .98 acres has three bedrooms on main, master with 3 pce. ensuite and walk-in closet, two more bedrooms and R-I plumbing for third bath down. There's ample area for a rec room and plumbed for W-D. The cedar panelled living room is carpeted, with floor to ceiling fireplace and astral windows. Sliding glass doors to an extra large sundeck. Country style kitchen has Crestwood cabinets, warm bright colors and is plumbed for dishwasher. Best of all, the price is just $65,900. For prior viewing call: MARKIE MUNN at 598-3344 anytime. MLS.

638 GRENVILLE ST. THURS., FRI. & SAT.
2:00 to 5:30 p.m. Quick possession available on this 2 bedroom, full basement, conveniently located in Esquimalt. Hardwood floors in large living room with fireplace and in separate dining room. Ample closet and storage on main as well as in basement. Well planned, beautifully maintained, indoors and out. Concrete patio area overlooking neat back yard with fruit trees. See this gem at $44,800 with: ROY GOULD or EDNA VLIET at 598-3344 anytime.

1714 Garnet St.
2:00 to 8:00 p.m. Owner says sell! Fresh and clean. 10-year-old home. Quick possession possible. Comfortable living room with fireplace. Dining room. 3 bedrooms on main floor. Full basement has fourth bedroom, bathroom, family room, work room and laundry area. Large lot. $57,400. Call: JOHN HOLMS at 598-3344 anytime.

New
Finest quality workmanship in treed subdivision, one will always stand out from the rest. This 3-bedroom, split-level with bright basement is the one. The massive floor-to-ceiling fireplace is the focal point in the living area, with its simulated balcony effect. Luxurious w-w carpets throughout. Basement has roughed-in fireplace for "rec" room with sliding glass doors to back; plus areas for 4th and 5th bedrooms. Dining area has sliding glass doors to sundeck. Owner will accept smaller home in trade. Very close to beautiful Gorge waterway. Near Craigflower. On bus line. $67,500. Call: C. WONNENBERG or F. WILLS at 598-3344 anytime.

NEW
A home you'll be proud to own. Views that'll raise your spirits. Top of cul-de-sac. High Quadra area. Rooms larger than average for unique floor plan with luxury touches. Living room with feature stone fireplace. Bright dining room opens to sundeck. Sunny kitchen. Extra large master bedroom with ensuite. Second smaller bedroom on main floor. Full basement has development potential. $65,900. Call JOHN HOLMS at 598-3344 anytime.

Don't
Drive by, you must see inside to appreciate what a fine family home this is: with new w-w carpeting in the entrance, den, living and dining rooms. A large modern style kitchen and family room, leading to a huge sundeck. Upstairs has three bedrooms, second bathroom and lots of storage space. Set amongst the trees, this full basement home is a real buy at $54,900. To view please call: DENNIS BERRY at 598-3344 anytime.

S. S. I.
Just minutes away from warm beach, and good fishing on Salt Spring Island this 2-bedroom home nestled under the trees on beautifully landscaped lot, offers every convenience for the retired couple. Be sure and see this with: ELEANOR RUSSELL at 598-3344 anytime. $43,500.

7 Acres
Over 7 acres of arable land plus house. Attractive property with views of lake and mountains. Part of land in young orchard. Municipal water plus 2 additional water systems. Wonderful area for horses. Family home has possibility of 5 bedrooms. Large living room and dining room. 3 bathrooms. Part basement. Existing home [illegible]

250 HOUSES FOR SALE

JACK MEARS OAK BAY REALTY LTD.
"The Professional People"
Coast to Coast Real Estate Service
2194 OAK BAY 598-3321
3618 SHELBOURNE 598-3344

Super
House with 5 bedrooms, close to all school levels and a large fenced yard for the kids to enjoy (plus pool), inside Mom can enjoy the built-in dishwasher and the whole family can enjoy the fine finished rumpus room. To view this immaculate home call: KEN PORTER at 598-3344 or 656-5235 or MARJ NAPPER at 598-3344 or 592-9554.

Gorge
$36,900. Elevated location. Modern kitchen and vanity bathroom. W-W in living room and 2 bedrooms. Basement. Within blocks of shopping, schools and sports. Phone: RUBY REID at 598-3344 anytime.

Gdn. Head
$85,000. Builders' Beautiful Home. Special features, exterior rock facing teak kitchen cabinets, sauna room. 3 bedrooms, master ensuite. High finished bsmt. with second fireplace in rec room, another bedroom or office, separate work room or playroom. A bright and sunny residence and if this is your price range it would be my pleasure to show it to your family. Call: RUBY REID at 598-3344 anytime.

WE NEED MONEY!!
YOU NEED INTEREST!!!
If your cash savings are not earning at least 12% interest, your dollars are eroding due to inflation. Good secure mortgages are probably the best way to protect your hard-earned money. Don't be afraid of an unfamiliar field of investment. Phone: GEORGE BLACKBURN at 598-3344 anytime.

CHARMAN PACIFIC REALTY LTD.
608 Broughton St.
385-9765

NEW LISTING 2 BEDROOMS No Basement
On a landscaped 60 ft. lot near Shelbourne Plaza. This perfect retirement home, about 1150 sq. ft. in excellent repair. MUST BE SOLD. $39,900 with offers invited.
ALF PORCHER
385-9765 598-8113

EXCITINGLY DIFFERENT!
¾ ACRE
TREED SECLUSION
If you are looking for something OUTSTANDINGLY UNIQUE, then this home could be the answer. Built of the finest materials, this two level "A" frame home has 3 bedroosm (master ensuite) 16x12, 15x12, 12x11. Living room (raised hearth fireplace), dining room and 22x19 family room. Wall to wall throughout. The topping of a few trees on this property will give you [illegible]. Soft shake roof and exterior. Taxes $374.00 gross. Located in North Saanich in lovely area and the asking price is just $59,000. call—
L. MARSHALL
385-9765 M.L.S. 479-3234

Gorge At Tillicum At $39,900
IT HAS TO BE A BARGAIN
WILL OPEN
ANY TIME
CONVENIENT TO YOU
This 2 Br home, large L.R. adjoining D.R. (W-W thru-out) and spacious kitchen. Will have to agree that the high basement offers unlimited potential. If you enjoy gardening, use part of 50x133 ft. lot.
AT YOUR SERVICE
AZAM AZAM
383-3440 388-6231
ISLAND PACIFIC REALTY

LAKEHILL
100% Seclusion
3 Bedrooms
Just beautiful is the only way to describe this new listing. 3 bedrooms. Large living room, fireplace, dining room. 5 star kitchen. Vanity bathroom. Full basement. Rumpus room with fireplace. Laundry room, workshop. Drive-in garage. Located on quiet street. Beautiful lot with complete seclusion. Trees, flowers, lawns, patio. Home and grounds are in impeccable condition. This is not run of the mill, it's different and just beautiful.
Astute buying at the low full price of $57,900. See it now, call John James at 386-2437. M.L.S.
PACIFIC STRATA SERVICES LTD.

BY OWNER, SECLUSION AND privacy within 7-mile circle, on Saanich Peninsula, 2-bedroom home, on 2.8 lovely treed acres, den, living room with fireplace, dining room, extra large kitchen and utility room, part basement, fruit trees, space for garden and horses, 479-5276.

REDUCED
MARIGOLD AND WEST BURNSIDE, close to schools and bus. Large five-bedroom home, two full baths, sundeck, veranda, full basement., enclosed garage plus storage shed in back. Large lot, double concrete driveway. All for $46,500. 820 West Burnside, [illegible]

250 HOUSES FOR SALE

Seaview From 4
NEAR COMPLETION
Quality New Homes
BUILT TO OFFER QUALITY DURABILITY AND COMFORT. ARTISTICALLY DESIGNED FOR MAXIMUM SPACIOUSNESS. FULL HIGH BASEMENT WITH R-I-FIREPLACE AND PLUMBING. MAHOGANY INTERIOR DOORS. CUSTOM MADE KITCHEN CABINETS. BUILT-IN DISHWASHER. ARMSTRONG VINYL FLOOR. WALL TO WALL CARPETING IN LIVING, DINING-ROOM AND BEDROOMS. COLORED PLUMBING FIXTURES. 100 AMPERE SERVICE. BRICK CHIMNEY. 8" REINFORCED CONCRETE FOUNDATION. THESE FOUR LOVELY HOMES ARE VERY DIFFERENT IN CHARACTER, EXTERIOR, FINISH AND ARE REALISTICALLY PRICED AT $61,900 AND $63,900. FOR VIEWING OR MORE INFORMATION PLEASE CONTACT
W. G. MOORE
479-3748
ROBERTS INVESTMENTS AND MANAGEMENT LTD.
1175 DOUGLAS ST. 388-6691

OPEN HOUSE
Thurs.-Fri. 2:00 to 4:00 and 6:00 to 8:00 p.m.
Saturday 2-4:30
A 13-yr.-old split level home at 4342 PARKSIDE CR. in truly immaculate condition and bordering on Mt. Douglas Park. Three bedrooms plus den and the cheeriest of living areas. Priced at $58,900 (MLS) this lovely home must sell and is ready for immediate occupancy.
386-2111 384-7380
(On pager)
Neil Rawnsley
MONTREAL TRUST CO.

B.C. LAND AND INSURANCE AGENCY LTD.
530 BROUGHTON
388-5555

$3000 DOWN OWNER FINANCED
Golden opportunity to purchase your home! Use B.C. 2nd mtge. and assume existing $24,000 at 10 per cent mtge. to purchase this 3-bdrm. (1 dwn.) full bsmt. home. Includes all drapes, curtains, carpets and electric range. House in excellent condition. Phone and discuss price without obligation. Thank you. MLS 8373. Chummy Crabbe, 479-7998 — 388-5555 — Gladys Thomas, 592-6228.

CHAMPION
Real Estate and Dev. Ltd.
AN OPEN HOUSE YOU SHOULD SEE
Sat. 1:30-4:00
2719 MT. STEPHEN
Top of the Hill
Secluded Comfortable well maintained 3-Bedroom with extra in Full Basement. Low Taxes, $44,500.
COME ALONG
John Jenkins 598-5767
Joe Blodgett 656-5653
TWO-BEDROOM HOME
On Large Lot
Town and Country
$37,900
Professionally Modelled on English Style
A Bargain Troublefree
John Jenkins 598-5767
813 Fort St. 388-4477

EXISTING 3 BEDROOM HOUSES to be moved. Priced from $4000 each, in present location and condition. ASKE CONSTRUCTION LTD. 477-9547.

10 PER CENT FIRST MORTGAGE $30,000 B.C. second $5,000. Owner will carry some. New 1,248 sq. ft., 4-level split, high up on the rocks. 3 bedrooms and large den space. Still time to choose carpets. Full price $51,700. 478-6268.

OAK BAY WILLOWS. 2 BEDroom home, basement garage, blinds, drapes, rugs, appliances, garden equipment included. $[illegible],900. Owner. 598-4003. Open to offers.

BY OWNER
Elk Lake-Cordova Bay area. 2-bedroom house, full basement, hot water heating on ½-acre lot. Asking $55,000 cash. For appointment to view, phone 477-5101 or 658-8438.

OWNER
4-bedroom, finished basement, fireplace, attached garage. Large treed lot. Near shopping and schools. $45,000. 478-6961.

FINE OLDER-TYPE FAMILY home. Now duplex. One block from Stadacona Park and Oak Bay junction. $55,000. Phone owner, 382-4779.

RESIDENTIAL PROPERTY WITH tenants. Grossing $6600 per year. Down payment $12,000. Owner will carry agreement on balance. Accept good liveaboard sailboat as down payment. Reply to Victoria Press Box 674.

BRENTWOOD BAY
VALLEY VIEW
3-Bedroom superbly finished family home on good-sized lot, $55,200. 7069 Silverdale off Wallace Dr., at West Saanich Rd. Phone Builder, 477-3623, after 6 p.m.

CENTRAL SAANICH PRIVATE. 12-year-old on an east view lot. 2 or 3 bedrooms, 2 full baths, 2 fireplaces, charming family room. Natural landscaping, secluded, covered patio, double carport, covered boat parking. Terms available on full price $62,500. Appoint-

250 HOUSES FOR SALE

WALL & REDEKOP HOMEFINDERS REALTY LTD.
3480 Douglas 386-2911

ALL YOU NEED
SIDNEY — $52,900
- 3 or 4 bdrms. with en suite.
- Approx. 1600 sq. ft.
- Spacious kitchen with feature Rosewood cupboards.
- Quality carpet throughout
- Beautiful featured slate F.P.'s in L.R. and family room.
- Intercom throughout.
- Fenced backyard.
- Excellent location for Marina, schools, shops.
- Call Now! BOB or MAY HAMILTON, 386-2911 or 656-4692.

A HOME PLUS INCOME
F-A-I-R-F-I-E-L-D
Main floor boasts huge kitchen, living room and dining room with F.P. giving you 1,300 sq. ft. of living space. Upstairs has 4 licensed suites to help with the income. An exceptionally solid home. Well-cared-for in excellent area. Call anytime. BOB HAMILTON, 386-2911 or 656-4692.

MINI VILLAGE FOR SALE
$180,000.
1,230 sq. ft. nearly new home for the "SQUIRE". (sea view of course.) plus large character home already rented, and four excellent new cottages rented at $120 per month. Permission granted to build more new homes. Hydro and city water on property. Buy now and make your money grow !!! Dial 386-2911, JOAN HUCKERBY (anytime).

$39,900
SAANICH W.
Only 5 yrs. old. 3-bdrm., wall to wall in living room and bdrms. Freshly painted interior. Fireplace, extra bldg. at back. 50x160 lot. Country setting. ML 8763. Call JOHN NORTON at 388-6162 or leave message at 386-2911 (anytime.)

AFFORDABLE
Home plus Cottage. Yes at $33,900 this home is reasonably priced even without the income from 1 bedroom rented cottage, but let the rent help with the payments. Located on double lot in Shawnigan Village. 30 min. drive from Victoria. In a quiet area off the main road but only a few minutes walk to beach and amenities. Some lake view. Older no step home in good condition offers 3 bdrms. nice kitchen; diningroom; large livingroom and family room. Oil furnace. Nicely landscaped yard; low taxes. This property won't be on the market for long so phone now for appointment to view. MARILYN MOORE, 386-2911 or 478-2482. Immediate Possession.

CHARACTER LOG HOME
Hide-a-way in the trees. Unique 7-year-old log home on 4.25 picturesque acres. 2 bedrooms, well planned kitchen with built-in oven and range. Floor-to-ceiling rock fireplace in cozy living room. Low, low taxes. Be one of the first to view this unusual property, at $52,900. It won't last long. Phone: JO LENNOX, 386-2911 or 478-2563. MARILYN MOORE, 386-2911 or 478-2482.

CHURCH WANTED
We have two congregations needing new location, City, Esquimalt, Colwood or Sidney preferred but will consider other area. Will also consider suitable building sites. Please call MARILYN MOORE, 478-2482 or JO LENNOX, 478-2563 off. 386-2911.

CIRCLE THESE HOUSE BARGAINS
New 3-bdrm.; 1½ bath, Colwood, $52,500; Smaller 3 bdrm.; lovely lot, Langford, $38,500; 2,100 sq. ft. Tudor; 3 bdrms., L.R., D.R., Den, F. Basement and D. Garage. Easy care lot. Victoria; 2,200 sq. ft., 3 bdrm., with bsmt. in-law suite, excellent backyard privacy, Oak Bay Border; 2,800 sq. ft. rancher, 4 bdrms. Plus in-law suite, ½-acre lot. Colwood area: Executive home Esquimalt, lower Rockheights area, ⅓ acre lot. Seaview. To view call JACK GREENWOOD, 386-2911 anytime.

CLOSE TO UNIVERSITY
Outstanding split-level home. Country setting yet close to all amenities. All rooms bright and spacious. L.R. has floor-to-ceiling fireplace, separate D.R. with sliding doors to sundeck. Country kitchen, 3 bedrooms up, 1 down, 2 bathrooms. Roughed-in rec room. Terraced garden is ablaze with colour. $76,000.
HELEN PHILLIPS
386-2911 386-9062

COTTAGE
CLOSE TO THE SEA
Nestled amongst lovely green lawns and shady trees on a choice fully fenced corner lot, with 2 bedrooms and cozy living and dining rooms. The furnace, duct work, water heater and 100 amp service installed 5 years ago. Large fully insulated workshop adjoins the double carport. Just listed at $39,900. MLS. NINA or BOB STEPHENS.
386-2911 (24 hrs.) or 479-5463

GLANFORD
$35,900
Close to schools, buses, shopping, etc. This is a 2-bedroom, full-basement home in excellent condition. New roof a few months ago. No work to move in. Yard spotless. Drive-in garage on quiet street. HAROLD BARBER, 386-2911 or 479-6479.

GOOD FOR WORKING COUPLE
over 1,100 sq. ft. of home. 3 bedrooms, with no gardening or outside worries. All for only $35,900. Must be seen to be appreciated. DAVE ROBERTS, 386-2911 or 477-1317.

GORDON HEAD
Large 4-bdrm. home on quiet no-through st. Spacious family rm. with stone F.P. Gracious entrance leads up to dining area. Modern kitchen with bright E.A. Sundeck, and carport. master bdrm. ensuite, plus walk-in closet. Offers to $69,900. Quick possession. POLLY HIGGINS 386-2911, 24 hrs., 592-4111.

GORGE VIEWS
$39,500
Lots of views — lots of room, on a high location overlooking Gorge Park — A real cute 3-bedroom, character home — lovely immaculate shape. MLS. Call CURT SHUBROOK, 386-2911 or 382-6961.

HORSE COUNTRY
See this 3-bdrm., no-step home on 1.6 acres, with fenced pasture. Asking $46,900. MLS 7299. POLLY HIGGINS, 386-2911 or 592-4111.

LAND CONSCIOUS?
Four-bedroom home on 20 acres of rich farm land. Close to park and marina. Well constructed home with large living room and dining room. Kitchen is well designed with custom built cabinet. Would you believe — $110,000! ELEANOR BRAY anytime. 386-2911 or 592-1130.

LET'S GO SAILING
WATERFRONT
Watch the fish jump from your living room window. A lovely home plus extra revenue from small cottage. You too can afford this home on the Saanich Peninsula. Easily accessible. clean beach. A play park at your own door. Call JOHN D. TISDALLE, 656-1789.

NOT TOO OLD DUPLEX
Up and down, 2 bedrooms each, oil heat, large lot. Only 6 houses from waterfront and beach in Esquimalt. Asking $48,500. To view call HAROLD BARBER, 386-2911 or 479-6479.

OPPORTUNITY KNOCKS
Vendor leaving the country and must sell this bright sunny home in a country setting. 3 bedrooms, L.R. with white rock F.P.; D.R.; full basement and only 6 months old. Price $51,900. ML 9238.
HAZEL CLARKE
385-6635 386-2911

SEA VIEWS
2 new homes in Central Saanich designed for gracious living close to all amenities on a quiet cul-de-sac. An opportunity to incorporate your own colour scheme if you buy now.
ELEANOR BRAY anytime.
386-2911 592-1130

SOOKE
$27,000
Modular home and lot on quiet street near centre of town. This new modular 12x60 has L. room; kitchen; and dining area; 2 bedrooms; 4-pce. bath. Will be finished and furnished to your taste within 2 weeks of your purchase. Extra 16x20 master bedroom and en suite plus wraparound sundeck will be available for $2500 extra. To view call HAROLD BARBER, 386-2911 or 479-6479.

250 HOUSES FOR SALE

WALL & REDEKOP HOMEFINDERS REALTY LTD.
3480 Douglas 386-2911

GORGE — $42,500
Charming, immaculate, little over 900 sq. ft., 3 bdrms., living room with fireplace and w-w, separate laundry room; lovely treed lot; close to schools; shopping and transportation. Call anytime. MLS.
JULIE MANNESS 386-2911 or 479-8019
MARG WILSON 383-4569 or 386-2911

TEN POINTS
TO PONDER
1—First impression — rustic charm.
2—6-year-old rancher with unusual and appealing floor plan.
3—Woodsey view from rear deck and patio.
4—Excellent garden-level suite for in-laws or guests but adequately remote.
5—Bedrooms — 5 in all. Flexible arrangement can possibly occupy 4 for main and 1 for suite or 2 for main and 3 for suite.
7—Snug family room with bar and massive stone fireplace.
8—Large assumable 9½% 1st mortgage of $32,000 at $275 — PIT.
9—'74 net taxes $315.35.
10—If you can happily adjust to a busy road, as so many obviously do, profit from the fact, as the price of $62,000 has been adjusted accordingly.
Ring BOB or NINA STEPHENS
386-2911 anytime!

WHITTOME'S
706 FORT ST. 388-4271

TATTERSAL AREA GOOD FINANCING
This immaculate 4-bedroom split level, stucco home with 16x30 rumpus room, glass door to large sun deck can be yours at the reduced price of only $47,900. See it now and let's talk it over as financing can likely be arranged to suit your down payment and budget. Don't miss this golden opportunity.
"ARMY" ARMSTRONG
388-4271 479-2855

Looking for something very, very special in condominiums? I have two beauties on both Oak Bay and Dallas Road waterfront. MLS 8935, 9241. See my ad under condominiums.
ELEANOR SANDERSON
388-4271 384-9610

This Will Surprise You At $112,000
A spacious and delightful contemporary home in Rockland area of such exceptional quality that it can proudly compare with the superbly built mansions among which it stands. The fastidious will recognize the excellent craftsmanship in the beautiful interior cut stonework, luxury panelling and beamed ceilings which give the home its warmth and character. The outdoor and indoor privacy is cleverly contrived and not easily appreciated from the street. It makes for delightful family living and is well worth making an appointment to view.
ELEANOR SANDERSON
388-4271 384-9610

DUPLEX $42,900
First time offered. 2 bedrooms up and down. Renovated with wall-to-wall throughout. Can be rented for $425 per mo. Close to downtown, close to all schools. To see call:
ELEANOR SANDERSON
388-4271 384-9610
I. G. LIDSTONE
388-4271 477-6450
J. H. WHITTOME and CO. LTD.

Investors
SYNDICATE REALTY LIMITED
620 Broughton St. 386-7721

OPEN HOUSE SAT. 1:30-4:30 1502 ELNIDO 4400 BLOCK SHELBOURNE $53,900
Seven day occupancy for this brand new home, which has over 1200 sq. ft. on main floor featuring sunken livingroom with rock fireplace, three bedrooms, master ensuite, separate diningroom. Deluxe family kitchen with large sundeck off. Full basement with roughed-in fireplace and plumbing. Leo Pigert in attendance. For prior viewing, call 386-7721 anytime.

NEW $82,000 LOVELY TUDOR UNIQUE LOCATION
In a quiet cul-de-sac in the Maplewood area. A lge. Tudor home with heavy shake roof. A formal entrance hall leading to a huge sunken LR with stone F.P.—leaded casement windows. Guest size DR. The master BR has 3-pce. ensuite bathrm. 4-BR and 3 bathrms in all. Over 2,400 sq. ft. of living area plus a full bsmt. See this lovely Tudor designed for elegant living. For further information phone PEPE BROWNE, 386-7721 (24 hrs.)

OPEN HOUSE SAT. 1:30-4:30 966 WILMER OAK BAY BORDER
This lovely home built only three years ago is very conveniently located on a nicely treed street close to Oak Bay Avenue. On the main floor there's 2 bedrooms, lovely living room, dining room with glass door to patio and secluded flower garden. Large rumpus room, 3rd bedroom and second bedroom finished in full basement. Trades considered. J. H Whalen in attendance. 386-7721 or 382-7975 for further information.

SUPER DUPLEX
Gonzales Hill area close to the ocean. Large, modern, 2 bedrooms side by side duplex nestled in an authentic JAPANESE GARDEN. This property has been exceptionally well maintained and is most suitable for a semi-retired owner wanting a quality home plus income in a very quiet location. $87,500. For details, please call JOHN SHAVER, 386-7721 (anytime).

3 IN 1
Triplex near city centre. Grossing $500 per month. $49,500 — Offers. Details call J. H. Whalen, 386-7721 or 382-7975.

Montague
1028 BLANSHARD 384-9118

ROAM THE WORLD OVER
Unsurpassed beauty with spectacular view of sea and mountains. 1150 ft. waterfront; classic exectype home; living room with F.P., dining room, mod. kitchen, den, 2 bedrooms plus in-law ste. in b's't. and 2½ bathrooms.
A little bit of heaven nestled amongst 39.1 acres of stately trees, terraced lawns, flower gardens and orchards.
Extensive possibilities for further development. $269,500.
A. MAUGER 598-5109
E. KOLSTAD 477-8985

WEATHER

Tonight: Mainly Clear
Sunday: Sunny, Warm

Victoria Times

WEEKEND EDITION
20 cents

91st YEAR, No. 87 ★ VICTORIA, B.C., SATURDAY, SEPTEMBER 21, 1974

Fifi Toll 7,000

Associated Press

Hurricane Fifi killed an estimated 7,000 to 8,000 persons, and rescue workers are being parachuted into the town of Choloma where most of the 4,600 residents are believed dead, the Honduran national emergency committee said today.

If the figures are confirmed, the Honduran tragedy would rank behind the cyclone that killed 300,000 persons in East Pakistan in 1969 and the hurricane that killed 22,000 persons in the West Indies in 1780. Hurricane Flora killed 7,800 persons in Haiti in 1963.

Col. Eduardo Andino, co-ordinator of the emergency committee, said in a telephone interview, hundreds of bodies floating on the waters were seen from air force planes during the first reconnaissance flight today.

"In many places where there had been townships there is now nothing, only water."

Andino said "destruction was tremendous" in towns and ports on the Atlantic coast where Hurricane Fifi struck on Thursday with sustained winds of 110 miles per hour and gusts to 140 m.p.h.

In Puerto Cortes, Tela, La Ceiba, Trujillo and Castilla only structures built on high ground had escaped destruction, Andino said.

He estimated there were 100,000 persons stranded, "some in nearby hills, some on the roofs of their homes, and still others in trees . . ."

There were reports from San Pedro de Sula, the second largest Honduran city, that authorities there had ordered bodies burned to prevent an epidemic.

U.S. Ambassador to Honduras Philip Sanchez told NBC News he was skeptical of the emergency committee death toll estimates.

"Those people live with hurricanes and know what to do about them," Sanchez told NBC who contacted him by telephone from New York.

ENDLESS SUMMER

This summer that won't say die produced record-breaking temperatures Friday of 85.9 degrees at Victoria international airport and 82.5 at the Gonzales weather station — warmer by two degrees than the record for Sept. 20 set in 1952.

And, even if no more records fall, the fine weather is here to stay in the next week at least, according to the weatherman.

High temperature records for the day were also broken in nine other B.C. communities Friday: Vancouver, 75 (73 in 1963); Abbotsford, 90 (87 in 1952); Nanaimo, 87 (84 in 1952); Tofino, 80 (74 in 1971); Port Alberni, 87 (85 in 1952); Port Hardy, 72 (69 in 1951); Prince Rupert, 73 (72 in 1927); Terrace, 72 (70 in 1971); Smithers, 73 (72 in 1965).

The heat is doing nothing to alleviate the forest fire problems.

In the Jordan River area, a small fire which started Thursday in a slash-burning area erupted again for the third day and two bigger blazes are burning out of control on the mainland.

One flared in the Mission district and in the bigger blaze a fire on Vedder Mountain has spread to the Canadian side of the border.

$100M More for Gas Has Barrett Jubilant

Times News Services

An increase in the export price of natural gas to $1 a thousand cubic feet from 61 cents will bring an extra $330 million a year into Canada.

Of that, about $100 million a year will flow into British Columbia.

Premier Barrett hailed the hefty price jump as "a complete vindication" of earlier provincial demands for a price increase.

In Ottawa, Federal Energy Minister Donald Macdonald said the increases will become effective Jan. 1, 1975, except in the case of two contracts held by Westcoast Transmission, when the boost comes on Nov. 1.

Companies in the U.S. buying Canadian gas do not have to accept the higher price, Macdonald said. Those firms, however, will have to wrap up their contracts with Canada in the next two years and the Canadian market will then be closed to them.

James Rhodes, B.C. Petroleum Corp. chairman stressed that the increase will have no bearing on the domestic price of natural gas which will remain at the present level for the time being, although a revision is expected later in the year.

At the time of the last hike in gas prices, the export cost was pegged at 105 per cent of the price at the nearest Canadian border point which resulted in a boost of from 31 to 58 cents in the Vancouver price and from 33 to 61 cents in the cost to Northwest Pipe, the biggest U.S. customer.

Rhodes also was jubilant at the increase. "It means we've got what we wanted and a penny more," he said. The province had been seeking a price boost to 99 cents a thousand cubic feet.

The corporation, which will administer the funds, intends to turn some of it back into the industry, Rhodes added.

Giving no details, he said the returned funds would be aimed at increasing and developing new gas reserves more quickly than was otherwise possible.

In an Ottawa interview, Macdonald defended the price increase, pointing out:

"U.S. producers are getting well over $1 a thousand cubic feet for their gas and they will be getting liquid gas off the coast of California later in the decade for $1.58 a thousand cubic feet."

The increase, however, does not mean a guaranteed supply of gas for the U.S. this winter Barrett said.

He has earlier stressed that B.C. will not allow residents to suffer from expected shortfalls in gas production this winter in order to satisfy U.S. customers.

Factions in Washington had urged the shortfalls be shared on a pro-rata basis between customers on both sides of the border.

—Bill Halkett photo

STUDYING in the shower room — and the women's shower room to boot — is the length to which overcrowding has driven Camosun College students. Women's shower room has been turned into classroom for this economics class. However, relief is now in sight. The college council Friday approved a proposal to build 300,000 square feet of space. See story on page 2.

CARTOON STRIP VICTORIA-BORN

He has all the bluff and bluster of Major Hoople — yet he's as lovable as Pappy Yokum and can crack a smile on anyone eight to 80. His name is Claude Hopper and starting Monday he will appear daily on the Times comics page.

Claude boasts more than universal wit under the cap of his sagging uniform (the symbol of authority) — he was born and raised right here in Victoria.

Claude is the creation of a youthful-looking 41-year-old Saanichite named Barry Caviness.

Caviness, whose full-time work is in the government liquor store at Nootka Court, has dabbled in cartooning most of his life.

"My big goal has been to get this guy Claude Hopper off the ground," he told The Times today. "Gradually — after a lot of work — he's come alive. He's become a person."

Caviness, who was born in Victoria and lived and worked all over the world, said the essence of the strip is not so much that Hopper's humor is so funny, but the fact he **thinks** its funny makes it humorous.

"He's laughing and the joke's on him," he said.

The cartoonist — who doesn't consider himself an artist — said he carries a note pad and pencil around to jot down ideas.

"My mind isn't my own — except when I sleep," he says. "I'm always thinking of something 'humorous' in the human scene."

Caviness, who spent most of his youth involved in rugby, track and swimming, also credits his wife Lorna and 13-year-old son Dean as a source of insights for the strip. (The couple also has a son Nicky, 3.)

"All in all, I've stuck with Claude because I've got faith in him as a vehicle for what I see," he said.

Editors Note: The Times is behind the idea that Barry has a great cartoon feature and within a month or so will ask readers of all realms and ages whether they would like to see Claude Hopper continue as a regular feature.

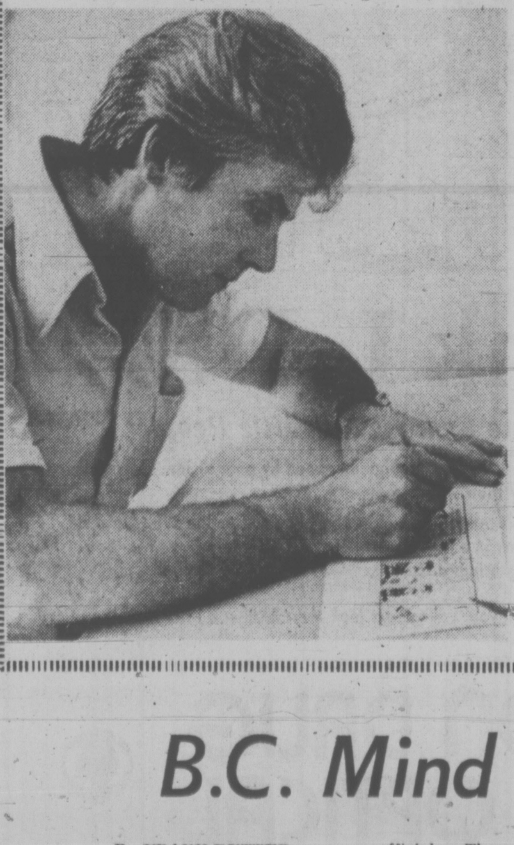

They'll Burn Boats

VANCOUVER (CP) — B.C. Indian fishermen will arm themselves and even burn their boats in protest if they are forced to join the United Fishermen and Allied Workers Union their spokesmen said Friday.

Appearing before a Liberal caucus of the eight B.C. MPs and three senators, officials of the Native Brotherhood of B.C. Indians claimed they are being threatened and coerced into joining the UFAW against their will.

"We Indians are not against unions in general," said brotherhood spokesman George Jeffrey, "but when we are told we have to join a union in order to exist as commercial fishermen, that's dictatorship."

He said Indian fishermen account for 43 per cent of net caught fish on the B.C. coast, and for more than 40 years have co-existed with other fishing unions and organizations.

"Fishing is not a privilege for us, it's our right from the time of George III and Queen Victoria," he said. "If we are denied our rights, we will start carrying rifles or burning our boats.

"Some brotherhood members are also UFAW members by choice. The rest of us refuse to join at gunpoint. With no seniority, we would be at the bottom of the list and, in effect, out of business."

The UFAW applied to the Canada Labor Relations Board in March 1973, for certification as bargaining agent for all B.C. net fishermen, including the brotherhood. The move is being challenged in a federal court action by 12 B.C. fishing companies.

Contacted later, UFAW president Homer Stevens accused Jeffrey of "trying to change the facts."

"I see no reason why the brotherhood should become concerned over our application," Stevens said.

"It won't necessarily be a closed shop situation . . . both shoreworkers and fishermen would have the options of belonging to the brotherhood or the UFAW or both."

Not Just Error, Barrett Admits

BELLINGHAM (CP) — The $100-million overspending on welfare by the human resources department is only partly the result of a clerical error, Premier Dave Barrett said Friday.

Barrett, here to attend a meeting between B.C. MLAs and Washington state legislators, would not say what caused the rest of the budget overrun.

He said Human Resources Minister Norm Levi, who has refused comment since the overrun was announced, will make a full statement on the subject Monday in Victoria.

Levi's statement will include "some startling comparison" of welfare costs and increases, Barrett said.

Barrett's statement that all levels of government should share in paying for the increased cost has drawn criticism from federal and municipal officials. He has said Ottawa will pay half while the provincial government will pay 40 per cent and the municipalities, 10 per cent.

Barrett said records show there has been cost overruns in the welfare department for the last seven years, but under the Social Credit government they were announced only at the end of the fiscal year.

He said the municipalities had paid their share, which was then 15 per cent, and had never complained.

In Victoria, Liberal leader David Anderson again called for Barrett's resignation and criticized the premier for rationalizing the overrun by pointing to similar errors in the Social Credit government.

NEWS BRIEFS

RUSSIA WINS

WINNIPEG (CP) — The Soviet Union held off a spirited third-period comeback attempt to beat Team Canada 8-5 today and square their eight-game exhibition series at one win and a tie each.

'Illness' Challenged

WASHINGTON (WP) — Special Prosecutor Leon Jaworski asked Friday for an official court inquiry to determine whether former President Nixon is too ill to testify at the Watergate cover-up trial.

Nixon is scheduled to go into a hospital in Long Beach, Calif., early next week — most likely Monday — for tests and treatment of a recurrence of phlebitis, sources in the San Clemente compound said Friday.

All Prisoners Free

NICOSIA (UPI) — Greek and Turkish Cypriots have agreed to free all 5,000 prisoners captured during the bloody summer war on the Mediterranean Island, starting with today's release of a final handful of sick and wounded prisoners.

Black Rule Begins

LOURENCO MARQUES (UPI) — A black nationalist government headed by former guerrilla leader Joaquim Chissano officially took the reins of power Friday, ending close to five centuries of Portuguese rule.

Six of the nine cabinet ministers in the new regime are members of the Mozambique Liberation Front which spearheaded the sometimes bloody battle for independence in the southern African nation.

Industry Profits Up 36%

OTTAWA (CP) — After-tax profits of industrial corporations during the second quarter were 6.9 per cent higher than profits for the corresponding period of 1973, Statistics Canada reported Friday.

Companies producing pulp and paper and petroleum products had the greatest increases. Second-quarter profits for all but four industry groups were higher.

Profits for resource companies rose by 43.2 per cent and for manufacturers 42.8 per cent. Profits for other groups — basically the service industries — rose by 22.4 per cent.

Estimated profits for all industrial corporations totalled $2.611 billion, up $704 million over the total for the second quarter of 1973.

For mineral fuel companies the profit total of $217 million was 80.8 per cent above the total for the second quarter of 1973. Sales rose by 63.2 per cent to $1.1 billion.

IT ONLY COST A WEEK'S PAY

LONDON (UPI) — With the equivalent of one week's oil revenues, Sheik As-Salim of Kuwait today beat off a rival bid from an insurance company to take over St. Martin's Property Corp. and become one of Britain's biggest landlords.

Directors of St. Martin's announced they are recommending the Kuwaiti's $256.8 million cash offer to shareholders.

B.C. Egg Prices to Drop

Consumers in British Columbia will pay less for eggs next week following a decision Friday by the B.C. egg marketing board to lower the price asked by producers.

Ed Morgan secretary-manager of the board, said the price paid to producers for a dozen Grade A large eggs will drop to 65 cents from 79 cents beginning Monday.

He said the board is abandoning its present price structure, which is based on a cost-of-production formula, to compete with lower-priced eggs that are coming into B.C. from other provinces.

"We have been forced to abandon our cost-of-production formula to meet competition even though we are not satisfied these are quota eggs," he said.

The Canadian Egg Marketing Agency sets quotas for individual producers and provinces as a whole. If producers stay within these quotas, they are allowed to ship their eggs inter-provincially.

But, Morgan said, CEMA has no auditing ssytem to tell them whether provinces and individual producers are staying within their quota.

B.C. Mind 'Inscrutable' to Washington

By FRANK RUTTER

Special to The Times

WASHINGTON — Dealing with the B.C. government, says a U.S. official who sometimes has to, is like dealing with China.

"The trouble is trying to figure out what's in their mind," he said.

The B.C. component of Canada-U.S. relations is becoming increasingly disruptive, according to a number of U.S. officials. There is evidence that Ottawa agrees.

The Barrett government is regarded as rambunctious and highly unpredictable and a common question asked by U.S. officials in a number of recent conversations is, "what shape are they in up there — how popular are they?"

Barrett's reputation here has never properly recovered since his visit in March, 1973, when he presented to incredulous Americans his proposal for "the way out," as he titled it, of the tanker route for Alaska Oil, a fanciful plan to carry billions of barrels of oil by railway from the Arctic to Vancouver. The scheme was appropriately titled.

A more recent visit by B.C. emissaries Attorney-General Alex Macdonald and James Rhodes, chairman of the B.C. Petroleum Corp., last month was also a flop, although the entertainment value was high according to officials who attended talks with them here.

"A hard act to follow," said one U.S. official and he was being facetious.

The concern of diplomats and civil servants about the Inscrutable West of Canadian politics is beginning to show up in Congress, too.

The two senators from our good neighbor Washington State recently went public with an extremely hard-hitting letter to U.S. Secretary-of-State Kissinger complaining about B.C.'s "concerted actions" to jeopardize the economy of the Pacific Northwest through "illegal and discriminatory" policies on natural gas exports.

Senators Henry Jackson and Warren Magnussen called B.C. "a serious problem."

It should not be overlooked that Jackson is already running for the 1976 Democratic presidential nomination and

See INSCRUTABLE Page 2

WORDPLAY

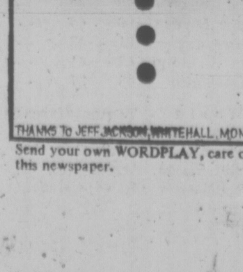
BRANDEL
9-14
© King Features Syndicate, Inc., 1974.
drip
THANKS TO JEFF JACKSON, WHITEHALL, MONT

Send your own **WORDPLAY**, care of this newspaper.

INDEX

Page
Births, Deaths 37
Books 20
Classified 37-49
Church 25
Comics 32
Entertainment 21-23
Family 27-29
Finance 12, 13
Gardening 30
Sports 17-19
Travel 33-35

$12M Camosun Expansion Set

A campus planning proposal to build roughly 300,000 square feet of space for Camosun College's growing enrolment was approved Friday by the college council.

Estimated cost of the addition, at today's $40 per square foot construction costs, is $12 million.

College president Dr. Grant Fisher said the college hopes to have the addition in use by September, 1978.

Most of the added space would be built at the Lansdowne campus, a small part of it at the Interurban campus.

The Lansdowne campus has experienced a growth in student enrolment of 20 per cent this fall, twice what was expected, Fisher said Friday.

As a result, classes are being held in the former faculty lounge, a former women's shower room, and in a basement area and garage formerly used for storage.

One holdup that is making the crowding particularly acute is a delay in the use of the former Jiminy Crickets Kindergarten building at 3410 Shelbourne.

Saanich council must rezone this building for educational use before Camosun moves in.

But even with this space, to house upgrading and fine arts classes, the crowding will continue, Fisher said.

Only major relief until the big addition is built will be next summer, when Greater Victoria school board vacates the half of the Ewing building it now uses. This half can becomes more classrooms.

The expansion proposal must now go to the provincial government for approval of the necessary funds.

The Family That Lives In Terror

BURNABY (CP) — A family in this Vancouver suburb have manned the barricades in an attempt to protect their home from rock attacks that have occurred more than a dozen times in the last month.

Steven Lee, 15, and his brother Michael, 13, both wearing hard hats, keep watch while their father, Barry, paces around the lot directing the patrol. The alcove kitchen window is shielded by a piece of plywood.

Lee says a number of rock attacks, which have broken windows and narrowly missed his children, have forced the family to take these measures.

He thinks a neighborhood gang is responsible for the attacks which he says usually occur between 6 p.m. and midnight.

Several weeks ago, Lee caught a 15-year-old neighborhood youth carrying stolen tools and reported him to police. He thinks the rock attacks and threats against Steven and Michael are the youth's and his gang's revenge.

Lee said the attackers have even managed to elude RCMP who have tried stakeouts and even brought in a tracking dog.

"The dog-handler had his dog wagon parked here and they were even hitting it with rocks," he said.

Michael, a Grade 8 student, said members of the gang bother him at school.

"They kick me down the hall and stuff — push me around," he said.

Steven, who is in Grade 9, said he tries to ignore the threats he has received from the same youths.

The Lees have two other children — Chris, 7, and two-year-old Diana, who sleeps in an upstairs alcove for protection from the flying missiles.

Lee said it has been suggested he move from the house in which he has lived for 9½ years.

"I've had the suggestion put to me, through my mothr and sisters, that I should sell," he said.

"Why the Hell should I sell?

"I mean if you run once, you're going to be running the rest of your life, and I'm not going to let a bunch of punks drive me out of my own home."

WHALE CENSUS EXTENDED

A killer whale census taken in Georgia and Juan de Fuca Straits in August sets the whale population at 95, and the study has been extended to April to give a more complete picture, mamologist Dr. Michael Biggs said Friday.

Biggs said he is satisfied with the summer census, but said it would help to know how many whales come into the area during the winter.

One of the purposes of the census, directed by the Pacific Biological Station in Nanaimo, is to find out if there are enough whales to allow further capture for exhibition to the public.

Biggs asked anyone spotting a pod of whales in the Georgia or Juan de Fuca Strait area to call the station at 758-5202 on weekdays, or 754-6432 on weekends, nights or holidays.

2 Killed In Mishaps

A man and a boy died in separate traffic mishaps in southern Vancouver Island Friday.

Joseph Invad Westad, 59, of Sooke was killed instantly when the car he was driving ran off the road, dropped about 30 feet and flipped over on its roof. He was the only occupant in the car.

An RCMP spokesman said the accident occurred at 3:20 p.m. about two miles east of Sooke.

Nine-year-old Manuel Jospeh Sampson was killed at abut 8 p.m. when he ran out of the bushes near his home in the Shell Beach Reserve, Ladysmith, and into the path of a light truck driven by Alec Louie, 75, of the same reserve.

RCMP said the boy received head injuries and died en route to Ladysmith hospital.

THE BETTER HALF By Barnes

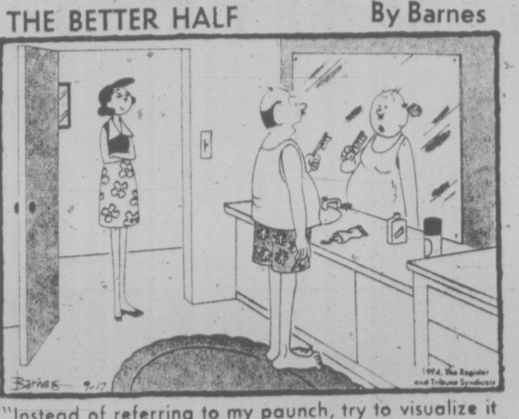
Barnes 9-17
1974, The Register and Tribune Syndicate

"Instead of referring to my paunch, try to visualize it as a full money belt."

U.K. Liberal Popularity Jumps

LONDON (Reuter) — With three weeks to go to Britain's general election, an opinion poll published by a leading newspaper today indicates a jump in the popularity of the tiny opposition Liberal party.

The poll, in the London Times, showed a rise in Liberal support to 23 per cent from 17 per cent last month.

The survey also showed the ruling Labor party's lead slightly down to 38 from 42.5 per cent last month and the main opposition party, the Conservatives, down to 34 from 36 per cent.

In a separate development, Prime Minister Harold Wilson accused the British press Friday night of running a smear campaign against the Labor party.

"Cohorts of distinguished journalists have been combing obscure parts of the country with a mandate to find anything, true or fabricated, to use against the Labor party," he told a meeting of his supporters.

Wilson said both he and his colleagues had received warnings about "the assiduous an dedicated work going on to prepare stories, held back ready for issue as the election nears its climax.

Inscrutable B.C.

Continued from Page 1

could conceivably wind up in the White House.

This weekend, another politician joined the cry. Congressman Lloyd Meeds of Washington State's Second District, the northwest corner adjoining B.C., delivered a hard-hitting speech Friday night to the Symposium of Canadian-American Relations at Western Washington State College.

"I can recall when it would have been politically unwise to make a speech here in Bellingham that was critical of the governments of British Columbia or Canada. Today such criticism would be greeted by applause," Meeds said, according to a text released by his office here.

"Conversely, American baiting has become so popular in Canada that being seen with a U.S. politician is something to be wary of," Meeds added.

"There are people on both sides of the border who are not dissatisfied by this unhappy state of affairs. Naysayers and demogogues may in fact be pleased."

Meeds went on to cite a number of Canada-U.S. problems all of which involve B.C and all of which, according to officials here, are being exacerbated by the attitude of the B.C. government, both toward Americans and toward Ottawa.

These problems include Point Roberts, the Skagit Valley, natural gas curtailments and demands for higher prices, the proposed Mackenzie Valley gas pipeline, which Ottawa wants and B.C. opposes, the West coast tanker issue, on which B.C. has failed to offer a coherent, co-operative position, salmon-fishing, and some others still in the embryonic stage.

In short, B.C. is making a name for itself in the U.S. capital, although it is not always printable.

According to one U.S. government official, B.C. has failed to realize the inter-relationship of most of those bilateral problems — that they are negotiable often within the context of other problems; that what you give on one issue you can gain on another.

Thus, when B.C. takes a hard line on natural gas supplies to Washington State it can hurt itself on the Skagit or the routing of oil tankers.

To a certain extent, Ottawa, too, suffers from this problem, but most people in U.S. govenment are aware of the impact of federal-provincial relations on Canada's international relations and they sympathize with the frustrations it causes.

As Meeds also observed, "there is a greater limitation on state involvement in international relations than there is on provincial involvement."

Americans are accustomed to thinking in national terms. This has been particularly brought home by the energy problems of the past year.

Many Canadians think more in regional terms. But the way the governments of Canada and the U.S. do business is at the federal level.

Meeds went pretty far when he characterized the situation vis-a-vis B.C. as "alarming and potentially dangerous." He warned that trans-border problems must be faced frankly "or they will continue to fester and ultimately poison our relationship."

Hydro Post for Rhodes

B.C. Petroleum Corporation chairman James Rhodes has been appointed a director of B.C. Hydro.

Resources Minister Bob Williams said Rhodes' appointment will add a member to the Hydro board and will provide the Crown corporation with a director "with significant background in the whole energy field."

Rhodes was originally chairman of the B.C. Energy Commission and then switched to the Petroleum Corp. in November, 1973.

Also revealed in cabinet orders made public Friday was the appointment of two more members to the energy commission.

John Ludgate, formerly a director of utilities regulation on the commission, will be a full-time commissioner with a $30,000 salary, and Milton Moore, a UBC economics professor, will be a part-time commissioner on a $150 per diem basis.

The two new members join chairman Andrew Thompson, full-time commissioners John Caplette and Donald Johannessen, and part-time member Robert Smith.

STAMPS
WANTED
Appraisals, Collections,
Accumulations, Estates.
B. Schulze Stamps Ltd.
R.R. 7, Victoria—479-5745

SAVE-HUSBAND PLEA TO PM

TORONTO (CP) — The wife of a Canadian citizen sentenced to death in the Soviet Union has appealed to Prime Minister Trudeau to intervene and save her husband from a firing squad, according to The Star.

In a Montreal dispatch, the newspaper says Anna Geldiashvile of Montreal also plans to fly to Moscow next week to plead with Soviet authorities.

The Soviet government announced Friday that Georgi Tsinaridze, alias David Geldiashvile, a naturalized Canadian born in the Soviet Union, has been sentenced to death as a war criminal responsible for taking part in the murder of about 4,000 persons.

Mrs. Geldiashvile is quoted by the newspaper as saying her husband went on a month's vacation in July, 1973, to visit relatives in the Soviet republic of Georgia and never returned.

Soviet authorities said he was found guilty by a military court of taking part in a German extermination force, the Caucasian SD Company, while serving in the German army on the Russian front between 1941 and 1943.

In Ottawa, a spokesman at the external affairs department said Geldiashvile, 62, was warned that he was wanted in the Soviet Union on war crime charges.

Two days after he arrived in his native seaport of Batumi, in Soviet Georgia, he was arrested by Soviet police.

"He was aware of the danger," the external affairs spokesman said.

The Soviet Union had requested in 1968 the extradition of Geldiashvile and three other men wanted on war-crime charges, but the Canadian government turned down the request because no extradition treaty exists between the two countries.

After his arrest, Soviet police said his real identity is Georgi Tsinaridze, a former Batumi barber and watchman, accused of treason and war crimes.

He was imprisoned for a year and then taken to the city of Krasnodar where a military tribunal studied 19 volumes of evidence, heard testimony from 40 witnesses and convicted him, Soviet authorities said.

On Aug. 3, he was found guilty and sentenced to die before a firing squad. But the sentence has not been carried out because of an appeal.

But Geldiashvile's Soviet lawyer, Sergei Zurabov, said the appeal is bogged down in preliminary stages because he cannot legally file it until military court documents, delayed in Krasnodar, are sent to Moscow.

Appearing as state witnesses in the trial were Geldiashvile's first wife, Nina Kiladze, whom he left 33 years earlier, and their two children, son Reno and daughter Nasi.

His Canadian wife, Anna, was also in the courtroom, having flown to Moscow for the July trial. Canadian consul Derek Fraser also was present.

The Star said the Soviet government was prepared to let Canadian reporters attend the trial, but the Canadian government failed to pass the message on to the news media.

Shop Break-In Second in Week

For the second time this week the Old British Fish and Chip restaurant, 1316 Broad, was broken into overnight, but as in the first case, there were scant pickings.

Store manager Brian Lumley said only a cigarette machine was rifled.

EVEN ON A SUNDAY
WORLD of PLEASURE's
SELL-OUT
CONTINUES....
1974 REINELLS
DEMO REINELLS.
USED BOATS
HONDAS. USED
MOTORCYCLES.
MECHANICS WOW
SPECIAL. NEW & USED
GOLF CARS TOO
OUTBOARD MOTORS
ONE-OF-A-KIND
BARGAIN. EVERYTHING MUST GO
OPEN 'TIL 9 WEEKDAYS
SUNDAYS 'TIL 6 p.m.
NEXT TO THE RED LION INN
386-8424
DLR. NO. 8443
PEARSON'S
WORLD of PLEASURE LTD.

the weather

Summer keeps marching right along in B.C. as though completely unaware that fall is waiting just around the corner. In fact Friday was one of the warmest days of the year along the B.C. coast setting new record high temperatures at about a dozen coastal centres. And there is as yet no indication of a breakdown in the pattern which is giving us the very warm and dry weather. The weekend will remain sunny and warm throughout the province.

DOMINION PUBLIC WEATHER OFFICE
5 A.M. FORECASTS
Valid Until Midnight Sunday

Greater Victoria Region: Today and Sunday sunny and remaining warm. Highs both days near 80. Lows tonight about 50.

Greater Vancouver, Lower Mainland, East Vancouver Island Regions: Today and Sunday sunny and warm. Highs both days near 75 along the coast and mid-eighties inland. Lows tonight near 50.

North and West Vancouver Island Region: Today and Sunday remaining sunny and warm. Fog patches along the north coast. Highs both days 70 to 75 except about 85 inland valleys, low tonight near 45.

TEMPERATURES
Yesterday

	Max.	Min.	Prcp.
Victoria	83	64	—
Normal	64	51	—
One Year Ago			
Victoria	63	51	.01

Across the Continent

St. Johns'	61	55	—
Halifax	67	58	—
Montreal	67	50	—
Ottawa	68	50	—
Toronto	68	49	—
North Bay	55	42	—
Churchill	38	31	—
The Pas	44	30	—
Alert	13	6	—
Cambridge B.	27	22	—
Resolute Bay	21	16	—
Eureka	19	13	—
Isachsen	17	9	—
Thunder Bay	57	31	.03
New West.	85	56	—
Kenora	53	26	—
Winnipeg	53	27	.08
Brandon	53	30	—
Regina	53	26	—
Saskatoon	55	31	—
Prince Albert	53	31	—
N. Battleford	59	39	—
Swift Current	58	35	—
Medicine Nat	67	35	—
Lethbridge	65	37	—
Calgary	63	34	—
Edmonton	64	32	—
Penticton	75	47	—
Cranbrook	70	39	—
Castlegar	73	46	—
Prince Rupert	74	45	—
Mackenzie	68	36	—
Revelstoke	75	42	—
Blue River	74	35	—
Dawson City	59	44	—
Fort Nelson	72	44	—
Peace River	66	40	—
Whitehorse	61	43	—
Fort St. John	68	41	—
Yellowknife	45	37	—

World Temperatures: Athens, 79, 63; Rome 79, 61; Paris 63, 53; London 64, 52; Berlin 63, 43; Amsterdam 61, 52; Brussels 64, 48; Madrid 77, 61; Moscow 59, 45; Stockholm 59, 50; Tokyo 71, 60.

CITY'S WEATHER RECORD

Sunshine, Sept.	162.0 hrs.
Last Sept.	152.1 hrs.
Normal (30 Years)	145.0 hrs.
Sunshine, 1974	1790.9 hrs.
Last Year	1977.7 hrs.
Normal (30 Years)	1846.2 hrs.
Precipitation, Sept.	.20 ins.
Last Sept.	28 ins.
Normal (30 Years)	.77 ins
Precipitation, 1974	16.68 ins.
Last Year	6.88 ins.
Normal (30 Years)	14.23 ins.

Sunrise, Sunset Sunday
(Pacific Daylight Time)
Sunrise 6:68 Sunset 19:15

TIDES AT VICTORIA HARBOR
(Tides listed are Pacific Standard Time)

	Time H.M.	Ht. Ft.	Time H.M.	Ht. Ft.	Time H.M.	Ht. Ft.	Time H.M.	Ht Ft
21	00.30	2.4	10.20	7.6	12.20	7.4	17.35	8.3
22	01.25	2.6	11.35	7.8	13.35	7.7	17.50	8.0
23	02.25	2.9	12.35	8.0	15.00	7.7	18.45	7.7
24	03.40	3.2	13.25	7.9	17.10	7.2	20.10	7.2
25	04.45	3.3	14.00	7.7	18.30	6.8	22.05	6.9
26	05.35	3.5	14.05	7.5	18.45	6.3	23.30	6.8
27	06.30	3.6	13.45	7.2	19.15	5.7		

TIDES AT FULFORD HARBOR
(Tides listed are Pacific Standard Time)

	Time H.M.	Ht. Ft.	Time H.M.	Ht. Ft.	Time H.M.	Ht. Ft.	Time H.M.	Ht Ft
21	02.05	2.8	10.20	10.1	14.50	8.6	19.35	9.9
22	03.00	3.1	11.20	10.1	16.15	8.9	20.15	9.5
23	03.55	3.5	12.35	10.2	18.05	8.8	21.05	9.0
24	05.00	3.9	13.30	10.3	19.30	8.4	22.20	8.7
25	06.00	4.2	14.10	10.3	20.10	8.0	23.55	8.5
26	06.55	4.5	14.45	10.3	20.45	7.5		
27	01.30	8.6	07.55	4.7	15.15	10.2	21.15	7.0

TIDES AT SOOKE HARBOR

	Time H.M.	Ht. Ft.	Time H.M.	Ht. Ft.	Time H.M.	Ht. Ft.	Time H.M.	Ht. Ft.
21	06.35	3.1	09.30	6.5	16.30	8.8		
22	00.45	3.1	07.50	6.7	09.55	6.7	16.45	8.5
23	01.45	3.1	09.50	7.0	11.10	7.0	17.30	8.2
24	02.50	3.4	11.35	7.3	13.45	7.3	18.40	7.9
25	04.00	3.6	11.50	7.5	15.40	7.2	20.00	7.7
26	04.55	3.7	11.55	7.7	17.00	6.8	21.45	7.6
27	05.50	3.9	12.25	7.8	17.45	6.3	22.55	7.7
28	06.15	4.1	12.45	8.0	18.30	5.7		
29	00.00	7.8	06.45	4.4	13.00	8.2	1905	5.1
29	00.00	7.8	06.45	4.4	13.00	8.2	19.05	55
30	00.50	7.8	07.10	4.7	13.28	8.3	19.45	4.5

can I help you hear better?
RON GERMAIN
Certified Hearing Aid Audiologist is waiting to serve you with 18 years of hearing aid experience.
If you have a problem with a hearing aid — Beltone, or any other make we invite you to bring it into our office.
Ron Germain has experience in adjusting hearing aid fittings to overcome the common complaints of whistling, excessive background noise and overly harsh amplification, that affects your ability to understand speech clearly. He will also clean your aid and make any minor adjustment that may be needed. Often that's all it takes to get a quality hearing aid back into good operating condition, and he will do this at no charge.
If you'd rather just sit down and talk about your hearing problem and some of the ways hearing problems can be helped today, he'll take the time to do it. And again, he will do it without any charge whatsoever.
So if you have a problem with a hearing aid or the service you are receiving, please call or come in. We sincerely feel we can show you the better way to better hearing.
Beltone THE BETTER WAY TO BETTER HEARING
BELTONE HEARING AID SERVICE
613 Yates St. Phone 382-8234

Think Little.
Think L.D.O.
Big —name Frames for Little People
One child in every four attends school handicapped by poor vision. Only your doctor really knows how their world works.
So see him soon. If your children need eyewear, rely on London Drug Optical to fulfill their prescription in a wide assortment of frames best suited to them. Keep their world looking bright and right.
See how we can make your youngsters look their best at a price you can afford.
IMPACT RESISTANT LENSES FREE! EFFECTIVE THROUGH September for children 14 and under.
LONDON DRUG OPTICAL
SHOP THE LOCATION NEAREST YOU
CHARGEX master charge
HILLSIDE Shopping Centre 386-3509
1320 DOUGLAS 386-7578